

California High-Speed Rail Authority

San Jose to Merced Section: San Jose to Central Valley Wye

Composite Plan, Profile, and Cross Sections

Alternative 4 - Blended At-Grade to Downtown Gilroy
Draft EIR/S: Volume III
Preliminary Engineering for Project Definition
Record - May 2019

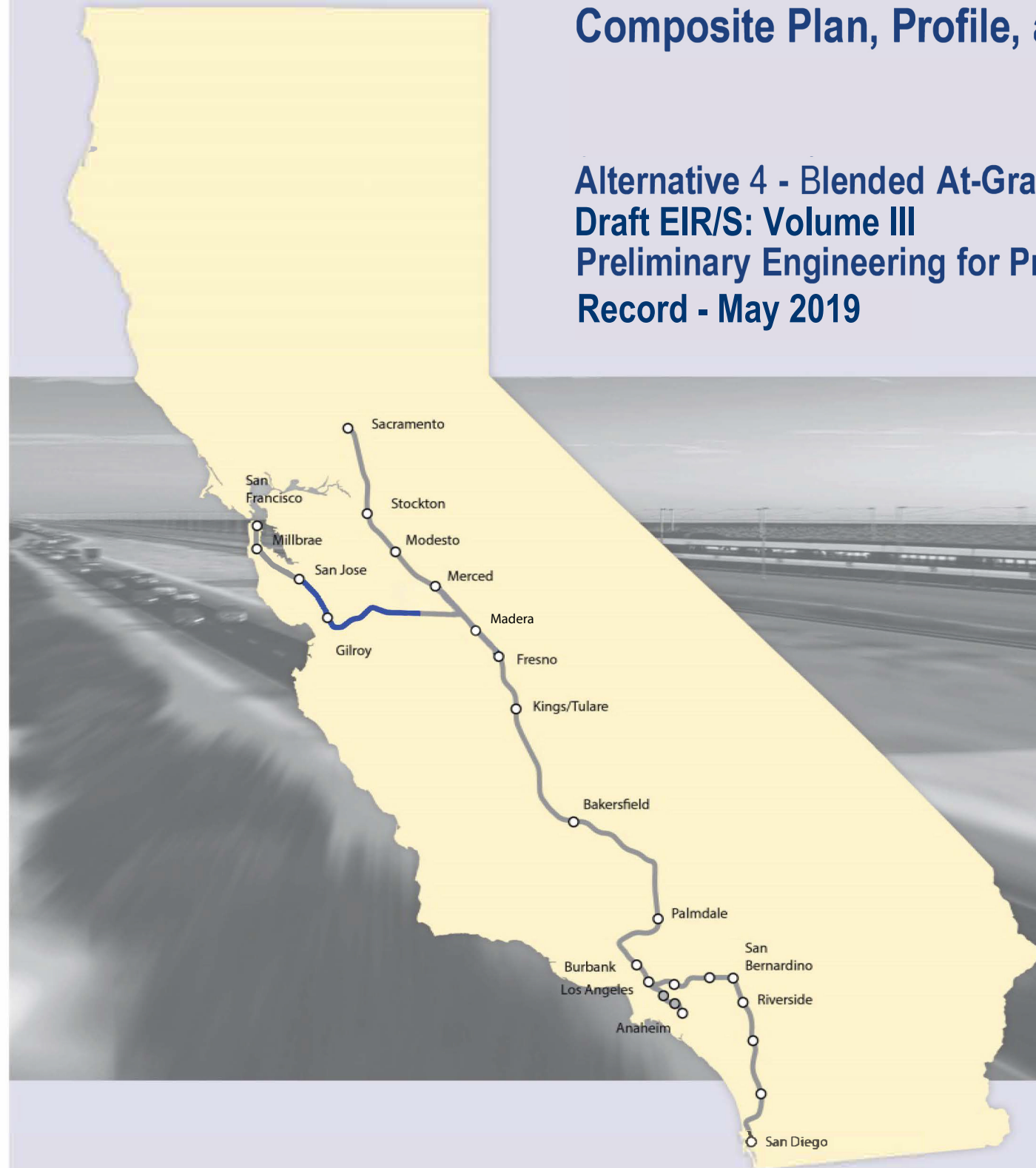

**SAN JOSE TO CVY EIR/S: VOLUME III
ALTERNATIVE 4
BOOK 4B
SHEET 26 - 57 OF 148**

ALTERNATIVE 4 - CP COAST TO DOWNTOWN GILROY

BOOK	SHEET NO	DRAWING NO	SUBSECTION	GEOGRAPHIC LOCATION	ALIGNMENT OR FEATURE	SHEET DESCRIPTION	ADDITIONAL DESCRIPTION
COVER, INDEX OF DRAWING AND KEY MAPS							
BOOK 4B	A	COVER	SAN JOSE TO MERCED SECTION	N/A	SAN JOSE TO CENTRAL VALLEY WYE	ALTERNATIVE 4	
BOOK 4B	B	GE-A0402	MORGAN HILL AND GILROY, PACHECO PASS, SAN JOAQUIN VALLEY	PAJARO RIVER TO CARLUCCI ROAD	INDEX OF DRAWING	SHEET 2 OF 6	
BOOK 4B	C	GE-D0401	GENERAL	ENTIRE ALTERNATIVE	KEY MAP	COMPOSITE PLAN	
BOOK 4B	D	GE-D0402	GENERAL	ENTIRE ALTERNATIVE	KEY MAP	SYSTEMS SITES	SHEET 1 OF 2

COMPOSITE PLANS

MORGAN HILL AND GILROY

BOOK 4B	26	TT-D0908	MORGAN HILL AND GILROY	PAJARO RIVER	VIADUCT TO DOWNTOWN GILROY	COMPOSITE PLAN, PROFILE AND CROSS SECTIONS	B1930+00 TO B2017+00
BOOK 4B	27	TT-D0909	MORGAN HILL AND GILROY	FRAZIER LAKE RD	VIADUCT TO DOWNTOWN GILROY	COMPOSITE PLAN, PROFILE AND CROSS SECTIONS	B2017+00 TO B2103+00
BOOK 4B	28	TT-D0910	MORGAN HILL AND GILROY	N/A	VIADUCT TO DOWNTOWN GILROY	UPRR FREIGHT AND TRANSITION TRACK PROFILES	
BOOK 4B	29	TT-D1201	MORGAN HILL AND GILROY	LAKE RD TO LOVERS LANE	VIADUCT TO DOWNTOWN GILROY	COMPOSITE PLAN, PROFILE AND CROSS SECTIONS	B2103+00 TO B2193+00
BOOK 4B	30	TT-D1202	MORGAN HILL AND GILROY	SAN FELIPE RD TO PACHECO PASS RD	VIADUCT TO DOWNTOWN GILROY	COMPOSITE PLAN, PROFILE AND CROSS SECTIONS	B2193+00 TO B2275+00
BOOK 4B	31	TT-D1203	MORGAN HILL AND GILROY	PACHECO PASS HWY	VIADUCT TO DOWNTOWN GILROY	COMPOSITE PLAN, PROFILE AND CROSS SECTIONS	B2275+00 TO B2362+00

PACHECO PASS

BOOK 4B	32	TT-D1401	PACHECO PASS	N/A	TUNNEL	COMPOSITE PLAN, PROFILE AND CROSS SECTIONS	B2362+00 TO B3205+00
BOOK 4B	33	TT-D1402	PACHECO PASS	SERVICE ROAD 1	TUNNEL	COMPOSITE PLAN, PROFILE AND CROSS SECTIONS	B3205+00 TO B3295+00
BOOK 4B	34	TT-D1403	PACHECO PASS	N/A	TUNNEL	COMPOSITE PLAN, PROFILE AND CROSS SECTIONS	B3295+00 TO B3385+00
BOOK 4B	35	TT-D1404	PACHECO PASS	N/A	TUNNEL	COMPOSITE PLAN, PROFILE AND CROSS SECTIONS	B3385+00 TO B3475+00
BOOK 4B	36	TT-D1405	PACHECO PASS	SR 152	TUNNEL	COMPOSITE PLAN, PROFILE AND CROSS SECTIONS	B3475+00 TO B3565+00
BOOK 4B	37	TT-D1406	PACHECO PASS	N/A	TUNNEL	COMPOSITE PLAN, PROFILE AND CROSS SECTIONS	B3565+00 TO B3655+00
BOOK 4B	38	TT-D1407	PACHECO PASS	SR 152	TUNNEL	COMPOSITE PLAN, PROFILE AND CROSS SECTIONS	B3655+00 TO B3745+00
BOOK 4B	39	TT-D1408	PACHECO PASS	N/A	TUNNEL	COMPOSITE PLAN, PROFILE AND CROSS SECTIONS	B3745+00 TO B3835+00
BOOK 4B	40	TT-D1409	PACHECO PASS	N/A	TUNNEL	COMPOSITE PLAN, PROFILE AND CROSS SECTIONS	B3835+00 TO B3923+00
BOOK 4B	41	TT-D1410	PACHECO PASS	N/A	TUNNEL	COMPOSITE PLAN, PROFILE AND CROSS SECTIONS	B3923+00 TO B4014+00
BOOK 4B	42	TT-D1411	PACHECO PASS	MCCABE RD	TUNNEL	COMPOSITE PLAN, PROFILE AND CROSS SECTIONS	B4014+00 TO B4105+00
BOOK 4B	43	TT-D1412	PACHECO PASS	N/A	TUNNEL	COMPOSITE PLAN, PROFILE AND CROSS SECTIONS	B4105+00 TO B4196+00
BOOK 4B	44	TT-D1413	PACHECO PASS	N/A	TUNNEL	COMPOSITE PLAN, PROFILE AND CROSS SECTIONS	B4196+00 TO B4287+00
BOOK 4B	45	TT-D1414	PACHECO PASS	ROMERO RD N TO SR 33	TUNNEL	COMPOSITE PLAN, PROFILE AND CROSS SECTIONS	B4287+00 TO B4372+00

SAN JOAQUIN VALLEY

BOOK 4B	46	TT-D1601	SAN JOAQUIN VALLEY	FAHEY RD	HENRY MILLER ROAD	COMPOSITE PLAN, PROFILE AND CROSS SECTIONS	B4372+00 TO B4445+00
BOOK 4B	47	TT-D1602	SAN JOAQUIN VALLEY	CCID MAIN CANAL	HENRY MILLER ROAD	COMPOSITE PLAN, PROFILE AND CROSS SECTIONS	B4445+00 TO B4533+00
BOOK 4B	48	TT-D1603	SAN JOAQUIN VALLEY	INGOMAR GRADE RD	HENRY MILLER ROAD	COMPOSITE PLAN, PROFILE AND CROSS SECTIONS	B4533+00 TO B4614+00
BOOK 4B	49	TT-D1604	SAN JOAQUIN VALLEY	VOLTA RD TO HENRY MILLER RD	HENRY MILLER ROAD	COMPOSITE PLAN, PROFILE AND CROSS SECTIONS	B4614+00 TO B4686+00
BOOK 4B	50	TT-D1605	SAN JOAQUIN VALLEY	LEVEE ROAD TO MONROE AVE	HENRY MILLER ROAD	COMPOSITE PLAN, PROFILE AND CROSS SECTIONS	B4686+00 TO B4758+00
BOOK 4B	51	TT-D1606	SAN JOAQUIN VALLEY	BADGER FLAT RD TO NANTES AVE	HENRY MILLER ROAD	COMPOSITE PLAN, PROFILE AND CROSS SECTIONS	B4758+00 TO B4846+00
BOOK 4B	52	TT-D1607	SAN JOAQUIN VALLEY	SR-165 TO SANTA FE GRADE	HENRY MILLER ROAD	COMPOSITE PLAN, PROFILE AND CROSS SECTIONS	B4846+00 TO B4932+00
BOOK 4B	53	TT-D1608	SAN JOAQUIN VALLEY	N/A	HENRY MILLER ROAD	COMPOSITE PLAN, PROFILE AND CROSS SECTIONS	B4932+00 TO B5020+00
BOOK 4B	54	TT-D1609	SAN JOAQUIN VALLEY	BAKER RD TO DELTA RD	HENRY MILLER ROAD	COMPOSITE PLAN, PROFILE AND CROSS SECTIONS	B5020+00 TO B5109+00
BOOK 4B	55	TT-D1610	SAN JOAQUIN VALLEY	MIDWAY RD TO BOX CAR RD	HENRY MILLER ROAD	COMPOSITE PLAN, PROFILE AND CROSS SECTIONS	B5109+00 TO B5193+00
BOOK 4B	56	TT-D1611	SAN JOAQUIN VALLEY	TURNER ISLAND RD	HENRY MILLER ROAD	COMPOSITE PLAN, PROFILE AND CROSS SECTIONS	B5193+00 TO B5282+00
BOOK 4B	57	TT-D1612	SAN JOAQUIN VALLEY	CARLUCCI RD	HENRY MILLER ROAD	COMPOSITE PLAN, PROFILE AND CROSS SECTIONS	B5282+00 TO B5366+28.52

**SAN JOSE TO CVY EIR/S: VOLUME III
ALTERNATIVE 4
BOOK 4B
SHEET B**

\$USER \$ DATE \$ TIME \$ \$ PLTDRVS \$ \$ PENTBL \$ \$ FILE \$

REV	DATE	BY	CHK	APP	DESCRIPTION

DESIGNED BY	
DRAWN BY	
CHECKED BY	
IN CHARGE	
DATE	

**RECORD PEPD
SUBMITTAL**

MAY 3, 2019

**NOT FOR
CONSTRUCTION**



CALIFORNIA HIGH-SPEED TRAIN PROJECT

SAN JOSE TO MERCED

ALTERNATIVE 4
INDEX OF DRAWING
SHEET 2 OF 6

CONTRACT NO.	HSR15-34
DRAWING NO.	GE-A0402
SCALE	NONE
SHEET NO.	

ALTERNATIVE 4 BOOK INDEX

- BOOK 4A: COMPOSITE PLAN, PROFILE AND CROSS SECTIONS
- BOOK 4B: COMPOSITE PLAN, PROFILE AND CROSS SECTIONS
- BOOK 4C: STATIONS
- BOOK 4D: STRUCTURES, ROADWAY, MAINTENANCE OF WAY
- BOOK 4E: TUNNELS - PACHECO PASS, CONSTRUCTION STAGING, ALIGNMENT DATA TABLES

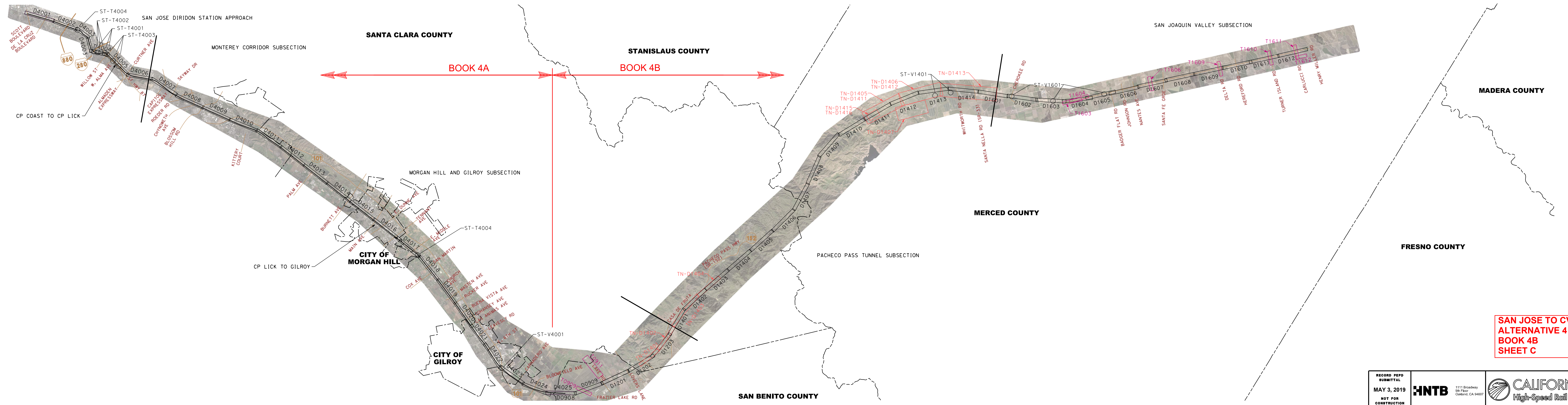

BOOK 4A

BOOK 4B

NOTE:
ALTERNATIVE KEY MAP SHOWN SIDE BY SIDE FOR CLARITY.

LEGEND KEY MAP LEGEND

S1D-XX	AERIAL ORTHO-PHOTO
DXXXX	COMPOSITE ROLL PLOTS
TXXXX	GRADE SEPARATION ROLL PLOTS
TN-DXXXX	TUNNEL ROLL PLOTS
ST-TXXXX	STRUCTURES ROLL PLOTS
	SECTION BREAK
	CITY LIMITS
	COUNTY LINE
ALMADEN RD	EXISTING ROAD

**SAN JOSE TO CVY EIR/S: VOLUME III
ALTERNATIVE 4
BOOK 4B
SHEET C**

RECORD FEED SUBMITTAL MAY 3, 2019 NOT FOR CONSTRUCTION	HNTB 1111 Broadway 9th Floor Oakland, CA 94607	CALIFORNIA High-Speed Rail Authority	CALIFORNIA HIGH-SPEED TRAIN PROJECT SAN JOSE TO MERCED ALTERNATIVE 4 KEY MAP COMPOSITE PLAN	CONTRACT NO. HSR15-34 DRAWING NO. CE-D0401 SCALE AS SHOWN SHEET NO.
--	--	--	--	--

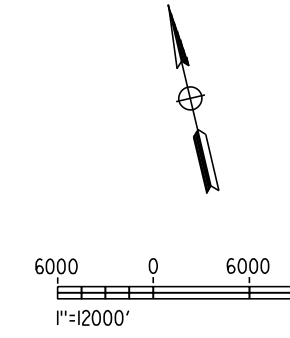

SAN MATEO COUNTY

SAN JOSE DIRIDON STATION APPROACH

MONTEREY CORRIDOR SUBSECTION

SANTA CLARA COUNTY

MORGAN HILL AND GILROY SUBSECTION

CITY OF MORGAN HILL

CITY OF GILROY

SANTA CRUZ COUNTY

STANISLAUS COUNTY

MERCED COUNTY

PACHECO PASS TUNNEL SUBSECTION

SAN JOAQUIN VALLEY SUBSECTION

BOOK 4A

BOOK 4B

SAN BENITO COUNTY

FOR ALIGNMENT LOCATION SEE KEP MAP DRAWING GE-D0401

ALTERNATIVE 4 - BLENDED AT-GRADE

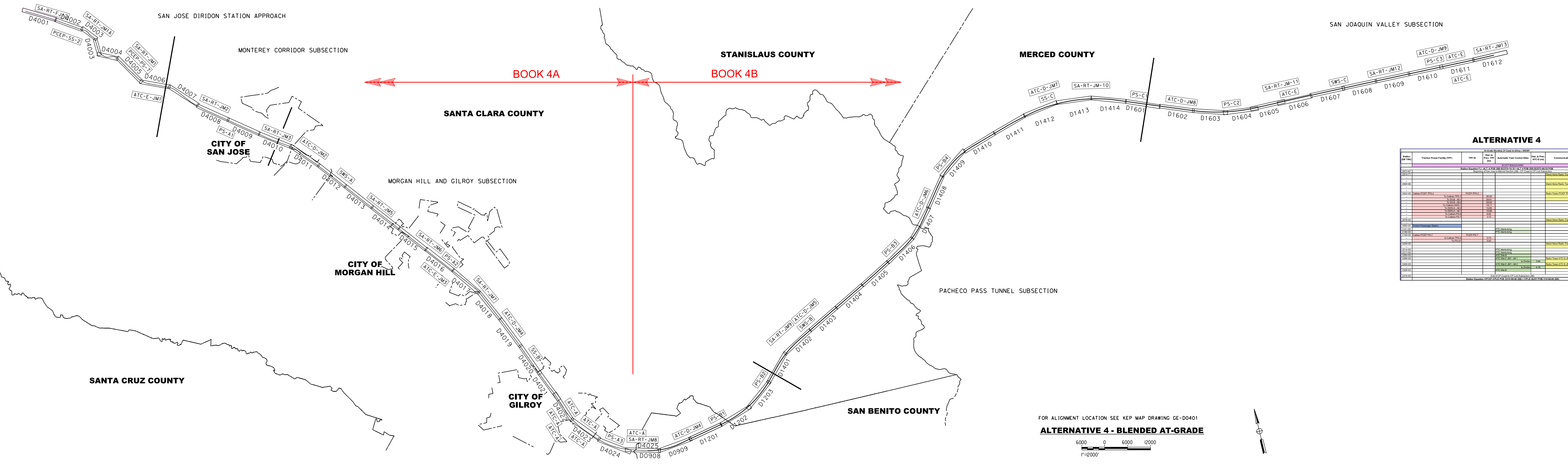
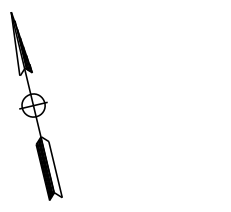
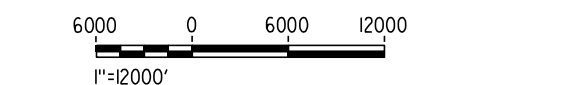

ALTERNATIVE 4

Table with 5 columns: Station Mile Post, Track/Power Facility (T/F), T/F ID, and two columns for equipment types (Automatic Train Control, Communications Radio Tower). Rows list various equipment locations and their specifications.

ALTERNATIVE 4 (CONTINUED)

Continuation of the equipment table for Alternative 4, showing stationing from D1610 to D1612.

ALTERNATIVE 4 (CONTINUED)

Continuation of the equipment table for Alternative 4, showing stationing from D1610 to D1612.

ALTERNATIVE 4 (CONTINUED)

Continuation of the equipment table for Alternative 4, showing stationing from D1610 to D1612.

SAN JOSE TO CVY EIRIS: VOLUME III
ALTERNATIVE 4
BOOK 4B
SHEET D

Project information block containing: RECORD PREP SUBMITTAL MAY 3, 2019; NOT FOR CONSTRUCTION; HNTB logo; California High-Speed Rail Authority logo; CONTRACT NO. HSR15-34; DRAWING NO. GE-D0402; SCALE AS SHOWN; SHEET NO.

Vertical text on the far left edge of the page, likely a file path or reference ID.

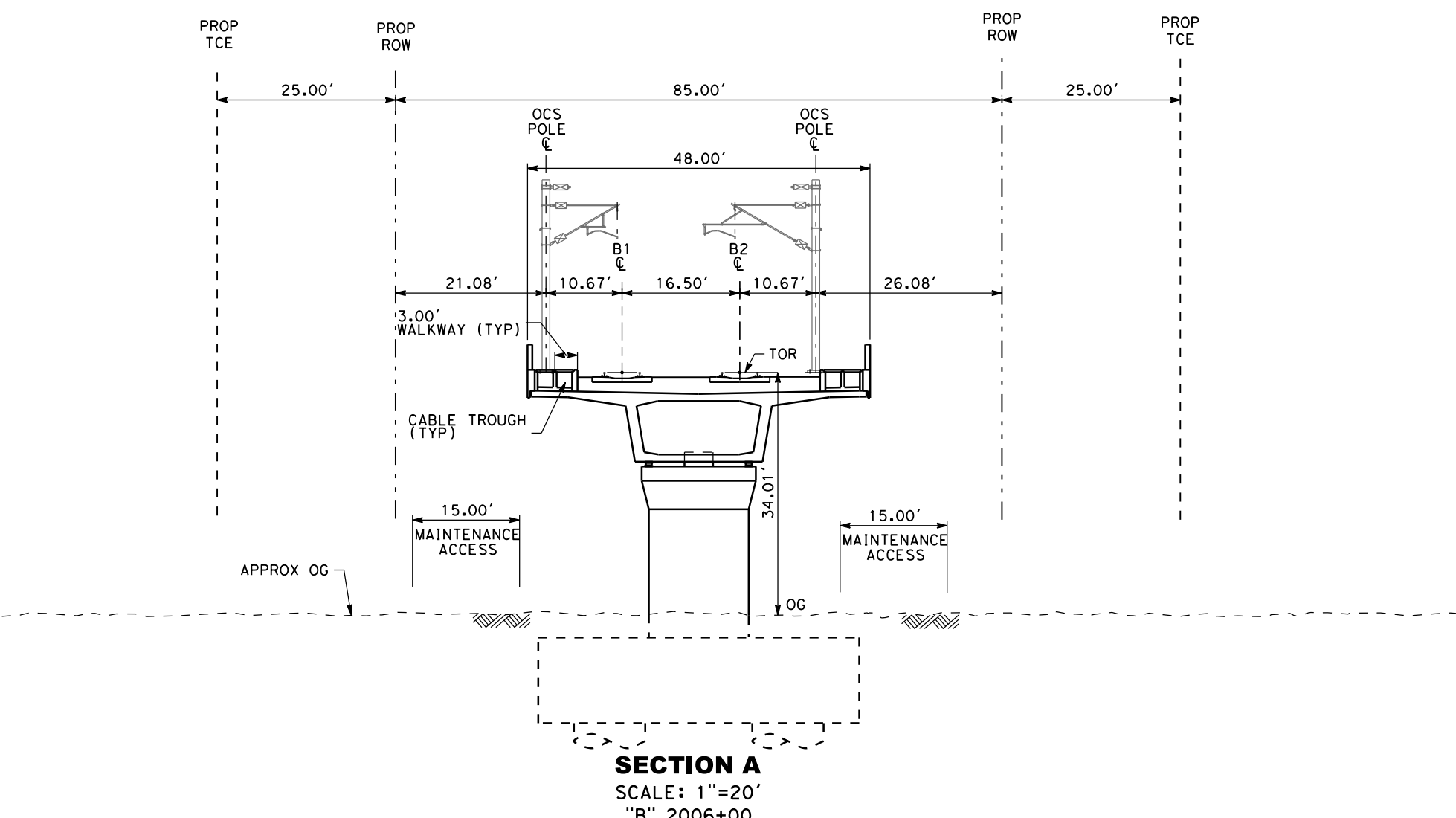



- NOTES:**
- REFER TO GENERAL NOTES SHEETS GE-B0001 AND GE-B0002 FOR NOTES.
 - HSR ROW PROPOSED TO BE WIDENED BETWEEN HSR SB STATION 1957+70 TO STATION 2127+00 TO ACCOMMODATE FAULT RUPTURE CONDITIONS AT CALAVERAS FAULT. THE GROUND WEST OF CALAVERAS FAULT IS ASSUMED TO SHIFT 5' NORTH ALONG THE FAULT. WIDENED TRACK SECTION TO VARY BETWEEN 0' TO 5'.

**SAN JOSE TO CVY EIR/S: VOLUME III
ALTERNATIVE 4
BOOK 4B
SHEET 26 OF 148**

RECORD PERM SUBMITTAL MAY 3, 2019 NOT FOR CONSTRUCTION	HNTB 1111 Broadway 9th Floor Oakland, CA 94607		CALIFORNIA HIGH-SPEED TRAIN PROJECT SAN JOSE TO MERCED MORGAN HILL AND GILROY VIADUCT TO DOWNTOWN GILROY COMPOSITE PLAN, PROFILE AND CROSS SECTIONS B1930+00 TO B2017+00	CONTRACT NO. HSR15-34 DRAWING NO. TT-D0908 SCALE AS SHOWN SHEET NO.
---	--	--	--	--

SAN BENITO COUNTY

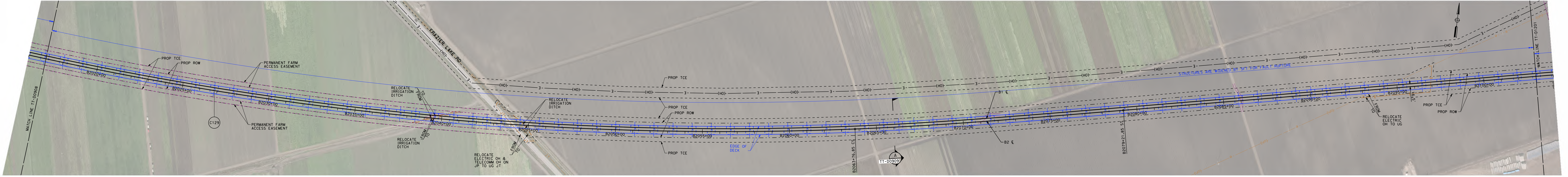

PLAN
SCALE: 1"=200'
1"=200' HOR

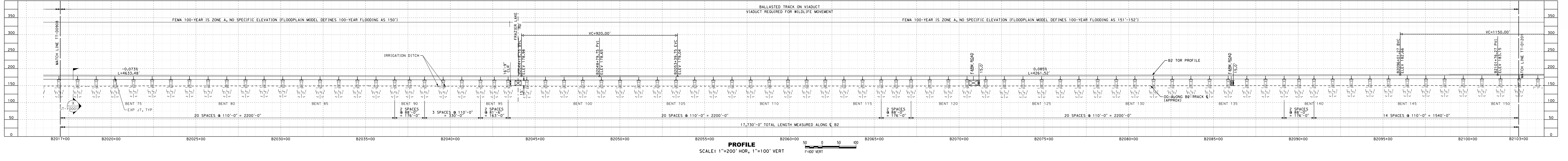

PROFILE
SCALE: 1"=200' HOR, 1"=100' VERT
1"=100' VERT

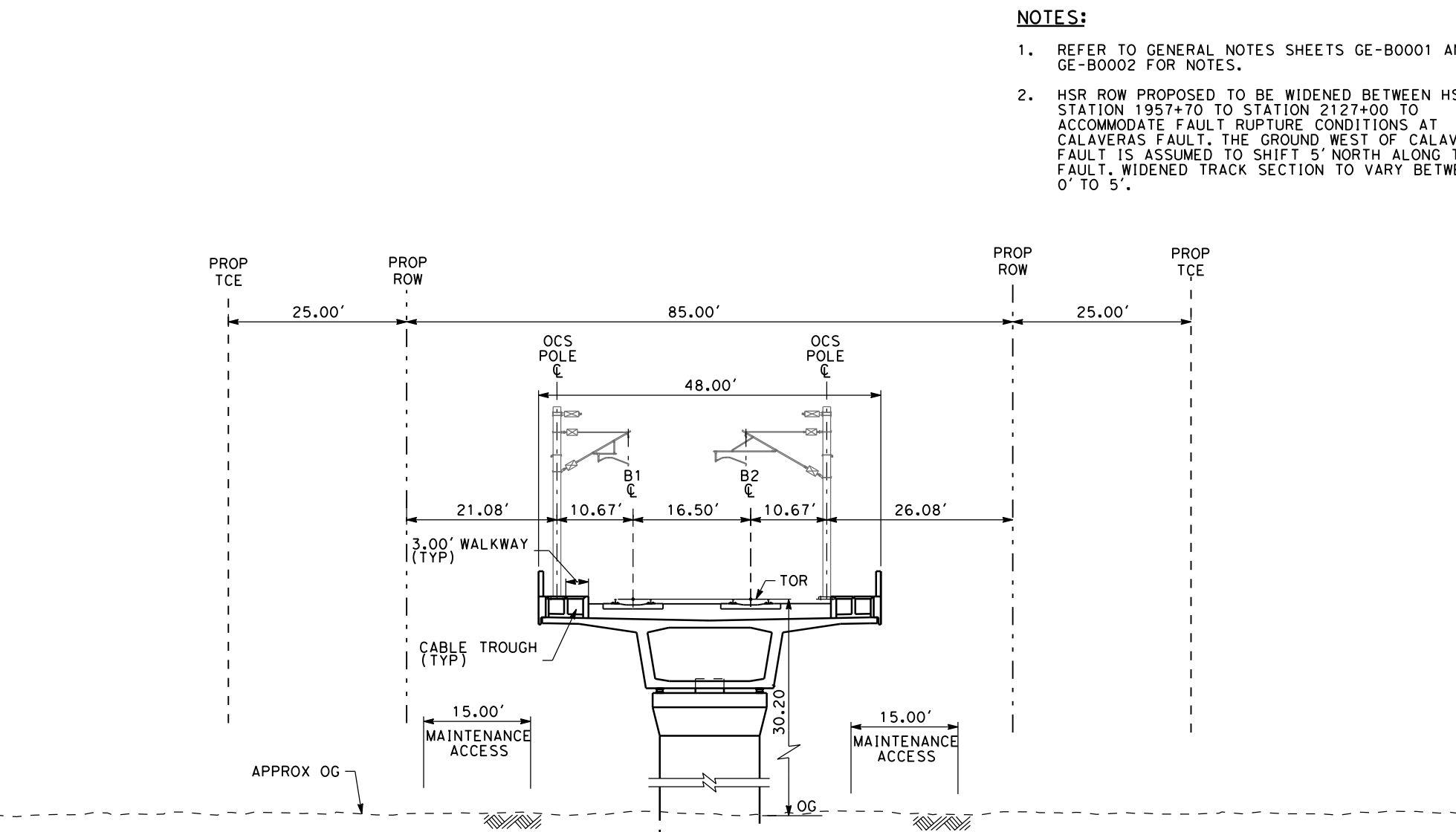

SECTION A
SCALE: 1"=20'
"B" 2066+00

- NOTES:**
- REFER TO GENERAL NOTES SHEETS GE-B0001 AND GE-B0002 FOR NOTES.
 - HSR ROW PROPOSED TO BE WIDENED BETWEEN HSR SB STATION 1957+70 TO STATION 2127+00 TO ACCOMMODATE FAULT RUPTURE CONDITIONS AT CALAVERAS FAULT. THE GROUND WEST OF CALAVERAS FAULT IS ASSUMED TO SHIFT 5' NORTH ALONG THE FAULT. WIDENED TRACK SECTION TO VARY BETWEEN 0' TO 5'.

SAN JOSE TO CVY EIR/S: VOLUME III
ALTERNATIVE 4
BOOK 4B
SHEET 27 OF 148

<p>RECORD PERM SUBMITTAL MAY 3, 2019 NOT FOR CONSTRUCTION</p>	<p>HNTB 1111 Broadway 9th Floor Oakland, CA 94607</p>	<p>CALIFORNIA High-Speed Rail Authority</p>	<p>CALIFORNIA HIGH-SPEED TRAIN PROJECT SAN JOSE TO MERCED VIADUCT TO DOWNTOWN GILROY COMPOSITE PLAN, PROFILE AND CROSS SECTIONS B2017+00 TO B2103+00</p>	<p>CONTRACT NO. HSR15-34 DRAWING NO. TT-D0909 SCALE: AS SHOWN SHEET NO.</p>
---	--	--	---	---

- NOTES:**
- SEE DRAWING NO. TT-D0907 FOR MOWF LAYOUT.
 - SEE COMPOSITE TT DRAWINGS FOR UPRR TRACK ALIGNMENT.



UPRR FREIGHT TRACK PROFILE
 SCALE: 1"=200' HOR, 1"=100' VERT

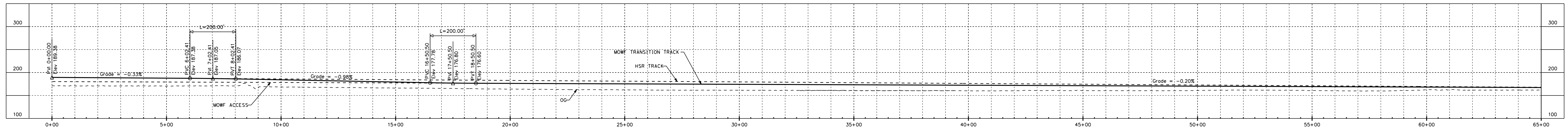

MOWF TRANSITION TRACK PROFILE
 SCALE: 1"=200' HOR, 1"=100' VERT

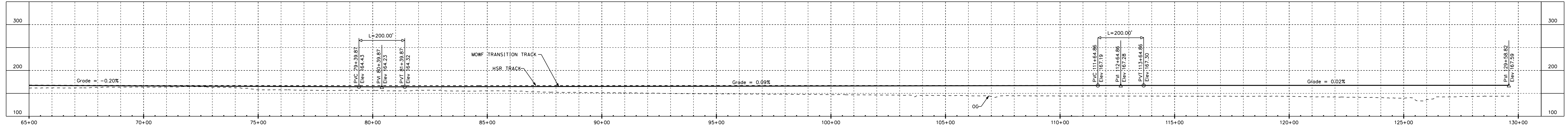

SAN JOSE TO CVY EIR/S: VOLUME III
ALTERNATIVE 4
BOOK 4B
SHEET 28 OF 148

RECORD PERM SUBMITTAL MAY 3, 2019 NOT FOR CONSTRUCTION		1111 Broadway 9th Floor Oakland, CA 94607		CALIFORNIA HIGH-SPEED TRAIN PROJECT SAN JOSE TO MERCED VIADUCT TO DOWNTOWN GILROY UPRR FREIGHT AND TRANSITION TRACK PROFILES	CONTRACT NO. HSR15-34 DRAWING NO. TT-D0910 SCALE AS SHOWN SHEET NO.
--	--	---	--	---	--

2/20/2019 3:15:25 PM c:\pds\15-hsr\civil\15-tt-d0910.dwg User: hntb\jlp Date: 2/20/2019 3:15:25 PM

SAN BENITO COUNTY

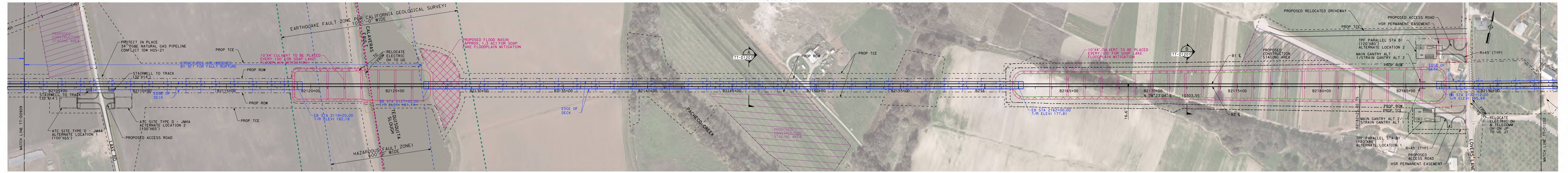

PLAN
SCALE: 1"=200'

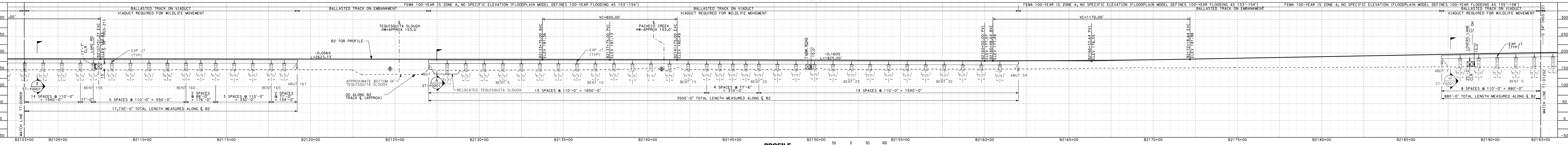

PROFILE
SCALE: 1"=200' HOR, 1"=100' VERT

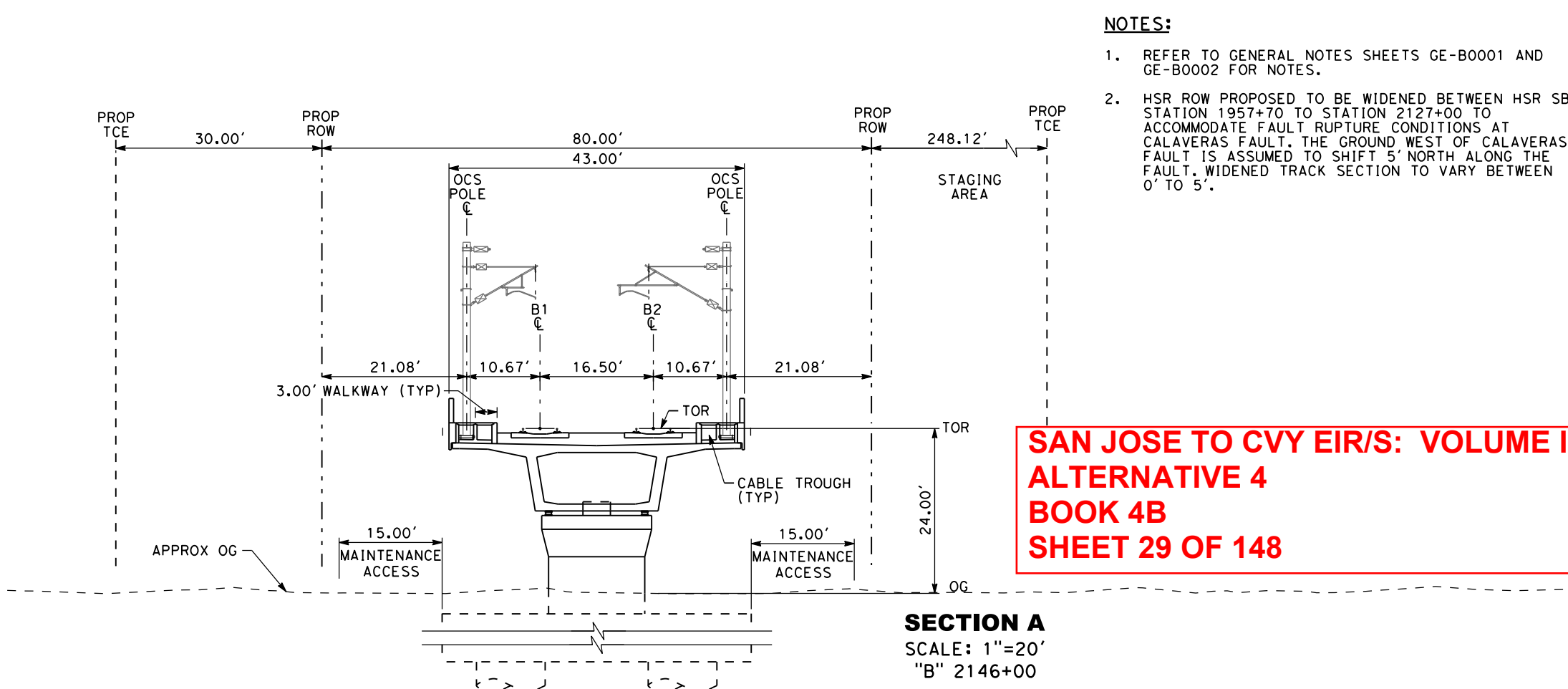

- NOTES:**
- REFER TO GENERAL NOTES SHEETS GE-B0001 AND GE-B0002 FOR NOTES.
 - HSR ROW PROPOSED TO BE WIDENED BETWEEN HSR SB STATION 1957+70 TO STATION 2127+00 TO ACCOMMODATE FAULT RUPTURE CONDITIONS AT CALAVERAS FAULT. THE GROUND WEST OF CALAVERAS FAULT IS ASSUMED TO SHIFT 5' NORTH ALONG THE FAULT. WIDENED TRACK SECTION TO VARY BETWEEN 0' TO 5'.

SAN JOSE TO CVY EIR/S: VOLUME III
ALTERNATIVE 4
BOOK 4B
SHEET 29 OF 148

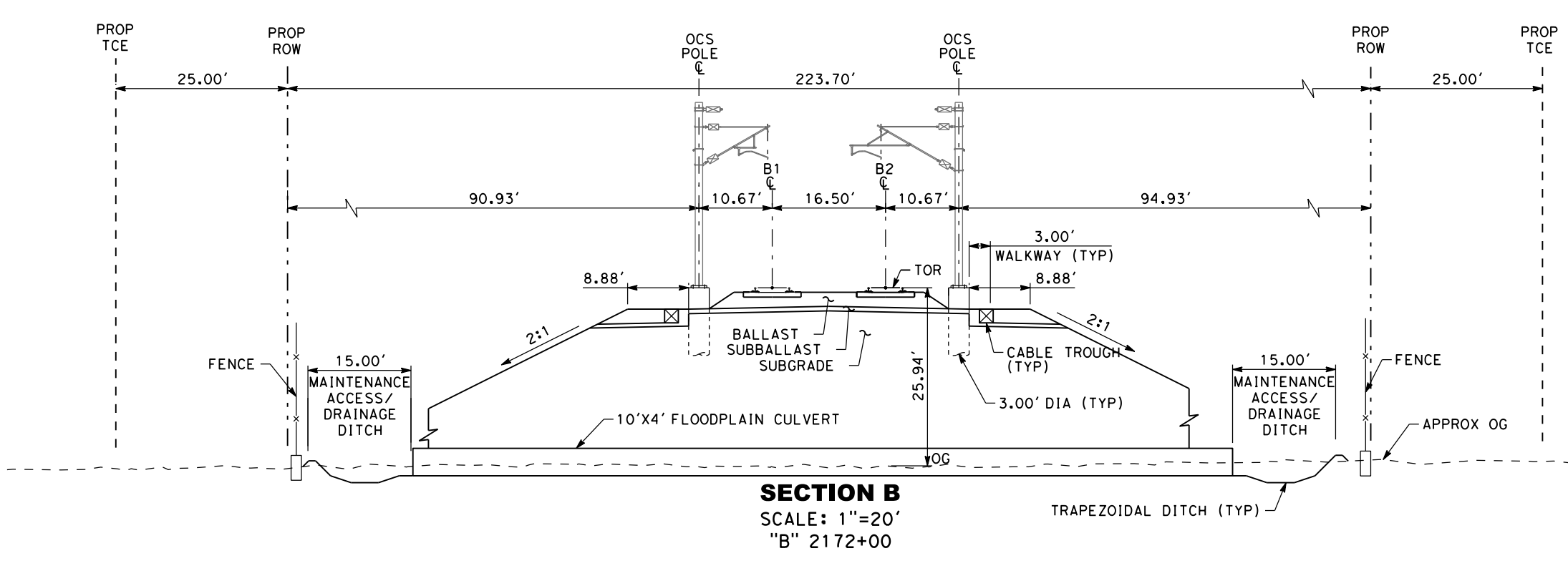

<p>RECORD PERM SUBMITTAL MAY 3, 2019 NOT FOR CONSTRUCTION</p>	<p>HNTB 1111 Broadway 9th Floor Oakland, CA 94607</p>	<p>CALIFORNIA High-Speed Rail Authority</p>	<p>CALIFORNIA HIGH-SPEED TRAIN PROJECT SAN JOSE TO MERCED VIADUCT TO DOWNTOWN GILROY COMPOSITE PLAN, PROFILE AND CROSS SECTIONS B2103+00 TO B2193+00</p>	<p>CONTRACT NO. HSR15-34 DRAWING NO. TT-D1201 SCALE: AS SHOWN SHEET NO.</p>
--	--	--	---	---

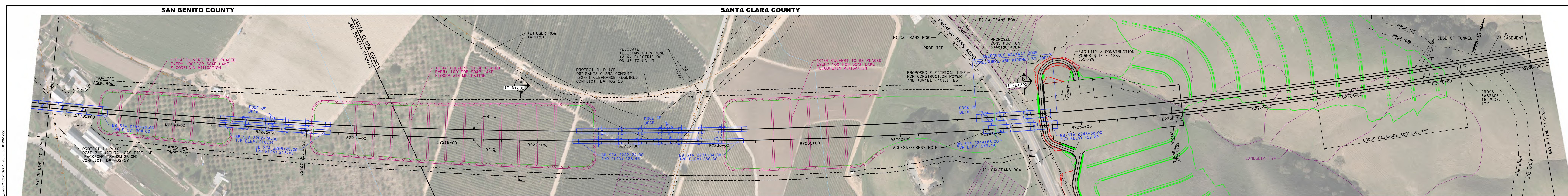

PLAN
SCALE: 1"=200'

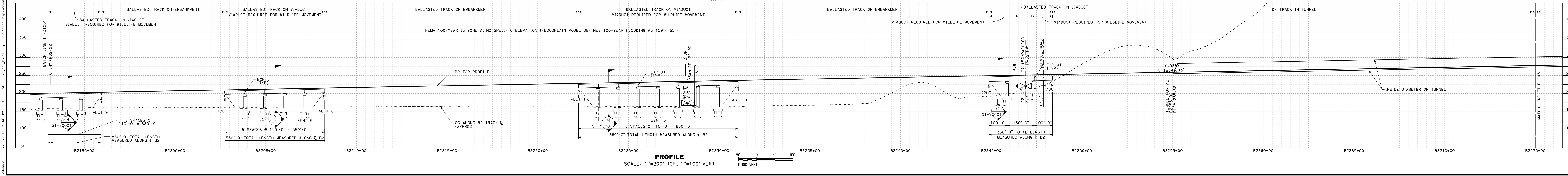

PROFILE
SCALE: 1"=200' HOR, 1"=100' VERT

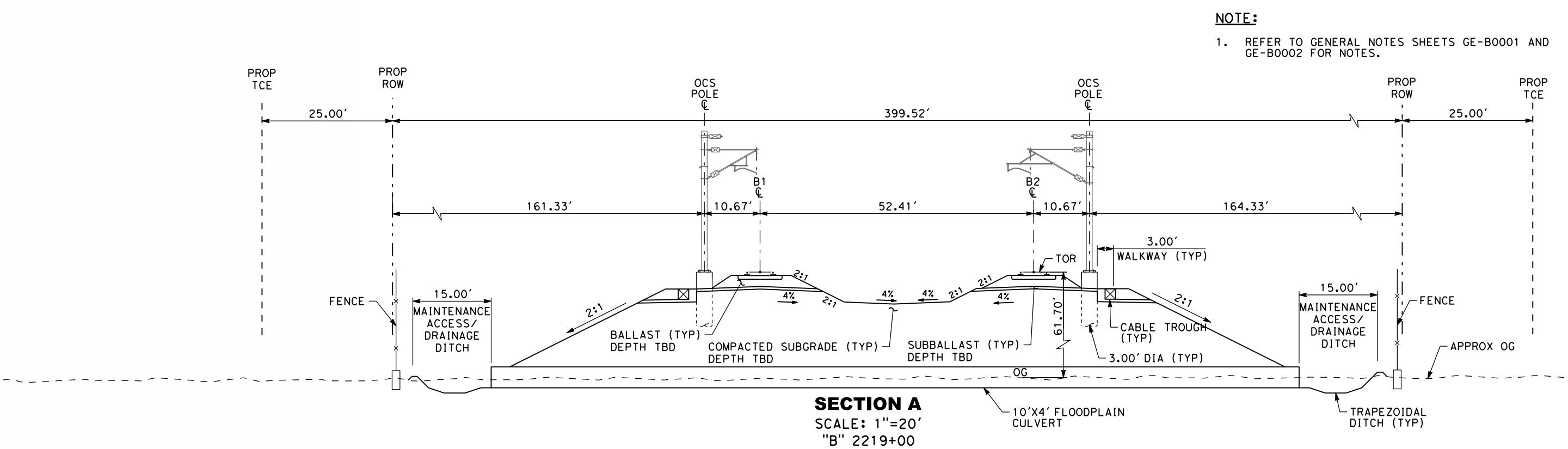

SECTION A
SCALE: 1"=20'
"B" 2219+00

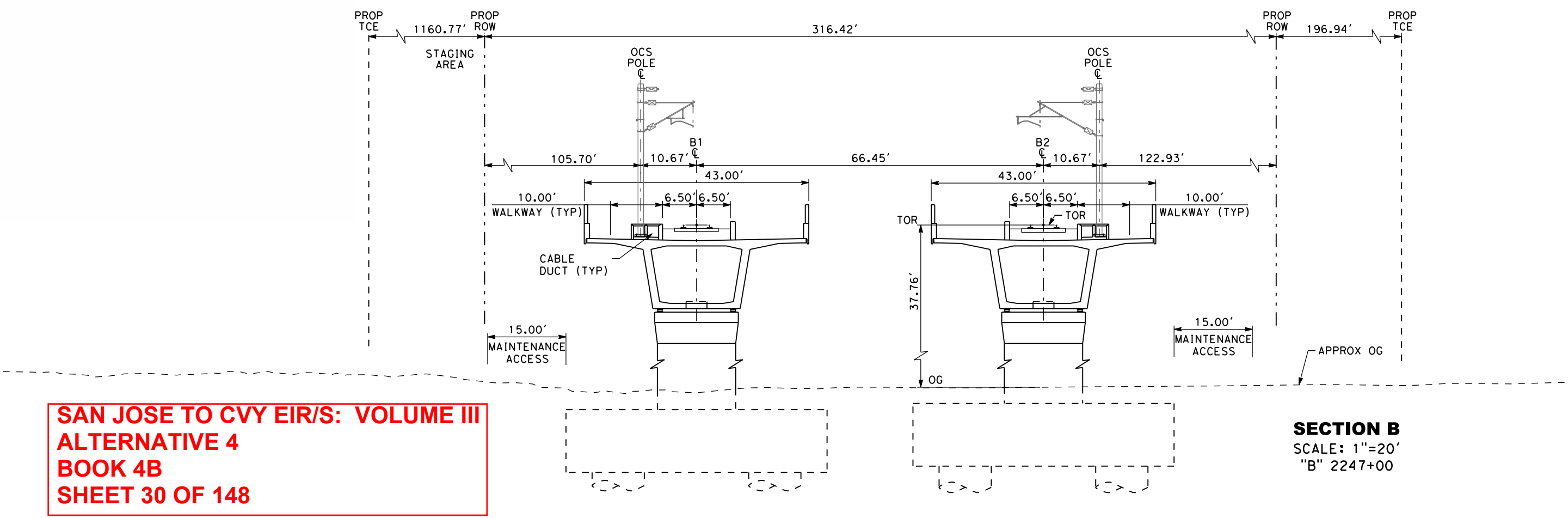

SECTION B
SCALE: 1"=20'
"B" 2247+00

NOTE:
1. REFER TO GENERAL NOTES SHEETS GE-B0001 AND GE-B0002 FOR NOTES.

SAN JOSE TO CVY EIR/S: VOLUME III
ALTERNATIVE 4
BOOK 4B
SHEET 30 OF 148

RECORD PERM SUBMITTAL MAY 3, 2019 NOT FOR CONSTRUCTION		1111 Broadway 9th Floor Oakland, CA 94607		CALIFORNIA HIGH-SPEED TRAIN PROJECT SAN JOSE TO MERCED VIADUCT TO DOWNTOWN GILROY COMPOSITE PLAN, PROFILE AND CROSS SECTIONS B2193+00 TO B2275+00	CONTRACT NO. HSR15-34 DRAWING NO. TT-D1202 SCALE AS SHOWN SHEET NO.
--	--	---	--	---	---

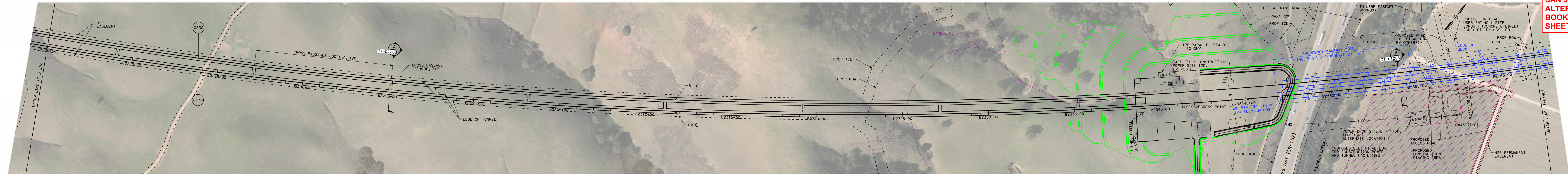

PLAN
SCALE: 1"=200'
1"=200' HOR



PROFILE
SCALE: 1"=200' HOR, 1"=100' VERT
1"=100' VERT

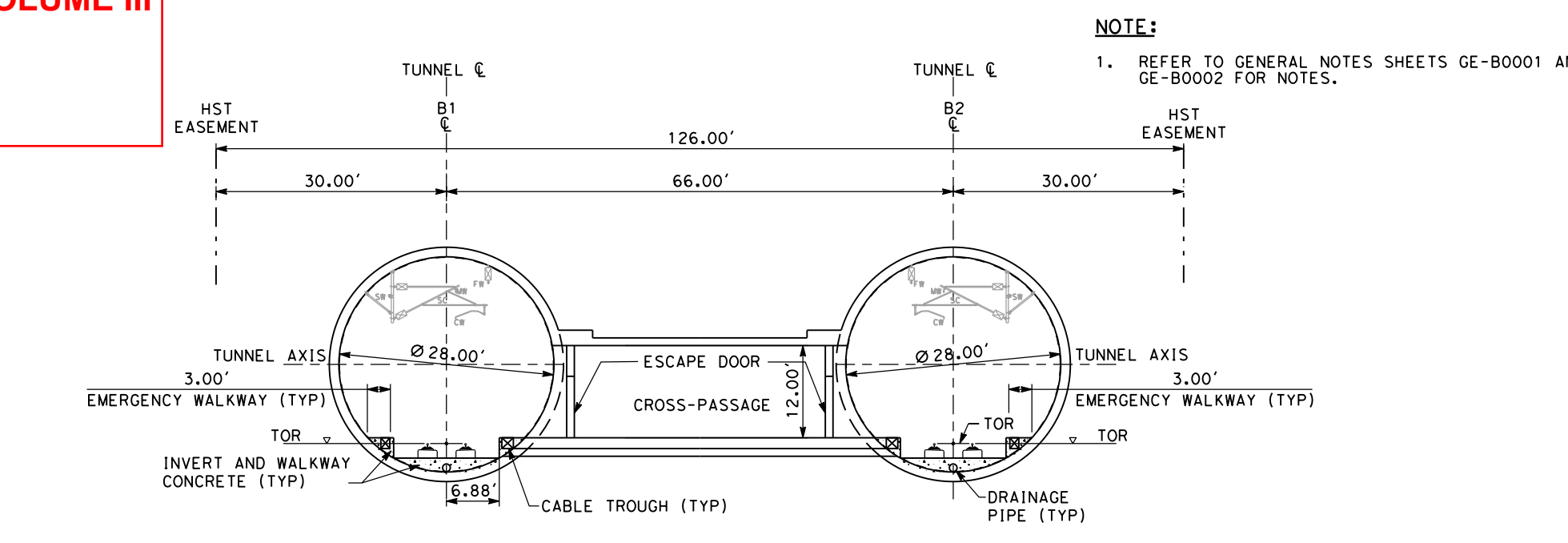

SECTION A
SCALE: 1"=20'
"B" 2295+11.33

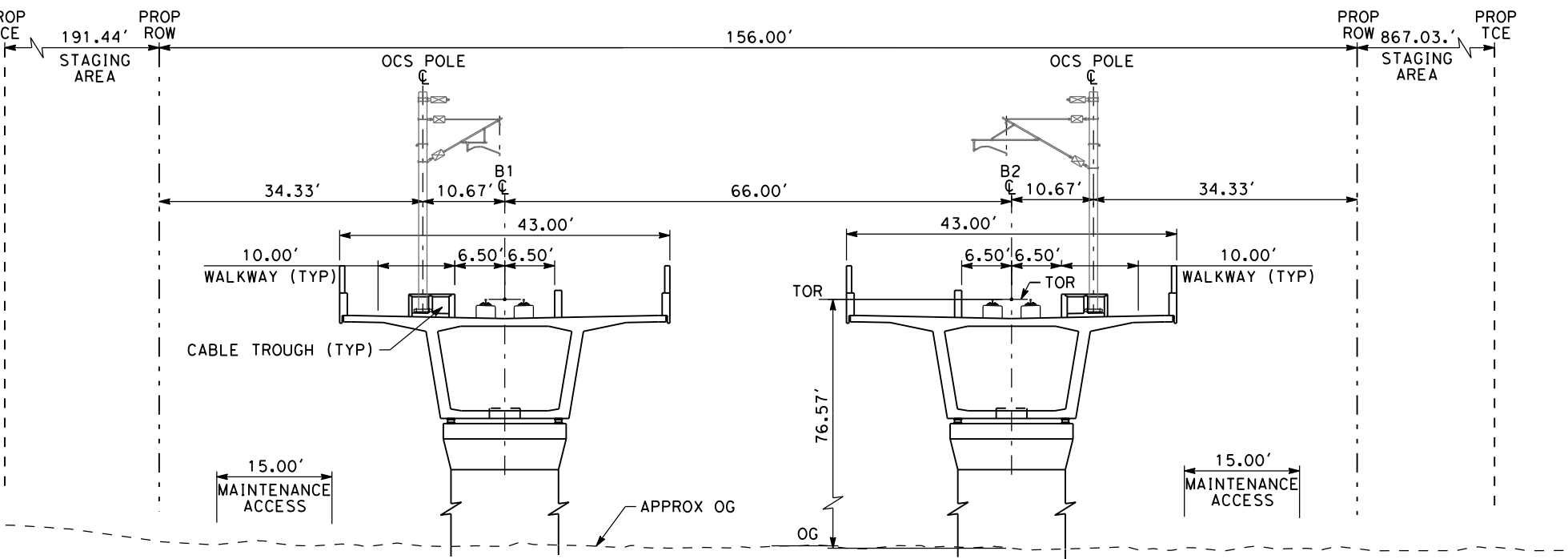

SECTION B
SCALE: 1"=20'
"B" 2354+00

NOTE:
1. REFER TO GENERAL NOTES SHEETS GE-B0001 AND GE-B0002 FOR NOTES.

<p>RECORD PERM SUBMITTAL MAY 3, 2019 NOT FOR CONSTRUCTION</p>	<p>HNTB 1111 Broadway 9th Floor Oakland, CA 94607</p>	<p>CALIFORNIA High-Speed Rail Authority</p>	<p>CALIFORNIA HIGH-SPEED TRAIN PROJECT SAN JOSE TO MERCED VIADUCT TO DOWNTOWN GILROY COMPOSITE PLAN, PROFILE AND CROSS SECTIONS B2275+00 TO B2362+00</p>	<p>CONTRACT NO. HSR15-34 DRAWING NO. TT-D1203 SCALE: AS SHOWN SHEET NO.</p>
---	--	--	---	---

SANTA CLARA COUNTY

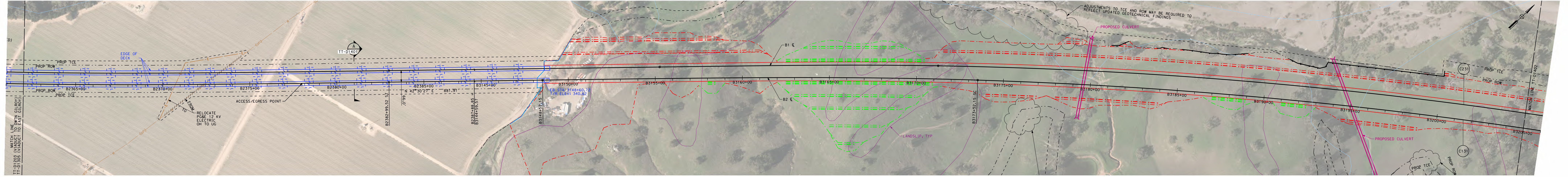

PLAN
SCALE: 1"=200'
1"=200' HOR

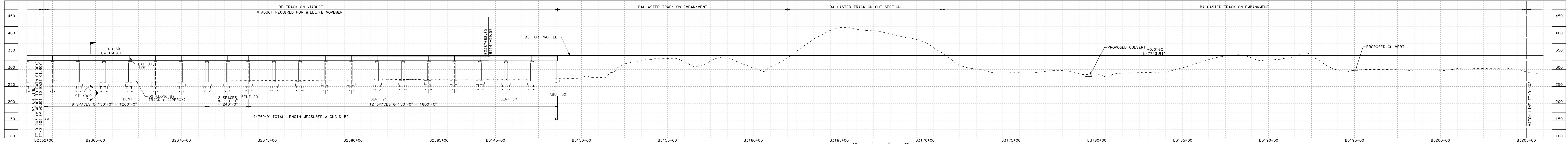

PROFILE
SCALE: 1"=200' HOR, 1"=100' VERT
1"=300' VERT

NOTE:
1. REFER TO GENERAL NOTES SHEETS GE-B0001 AND GE-B0002 FOR NOTES.

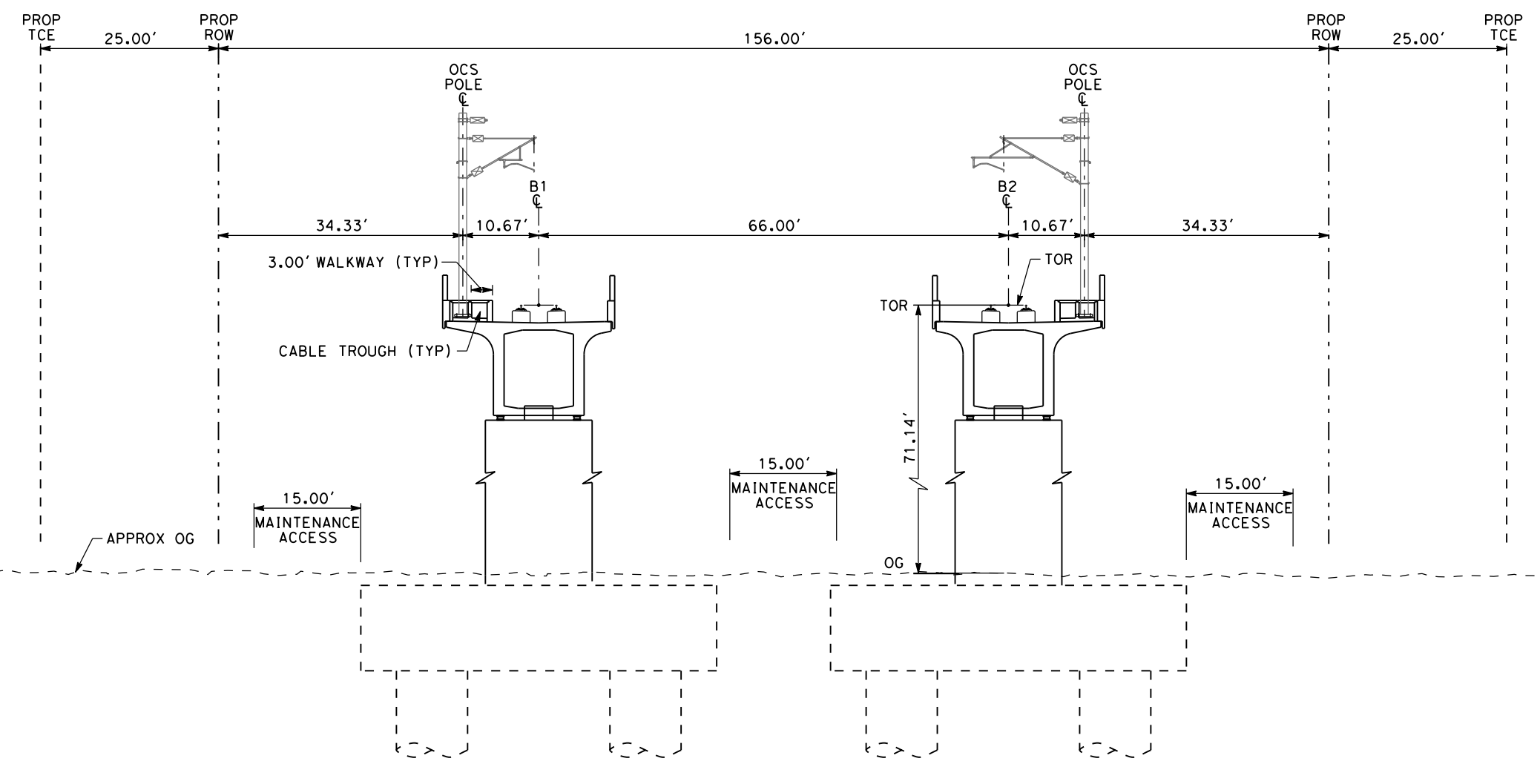

SECTION A
SCALE: 1"=20'
"B" 2381+00

SAN JOSE TO CVY EIR/S: VOLUME III
ALTERNATIVE 4
BOOK 4B
SHEET 32 OF 148

RECORD PERM SUBMITTAL MAY 3, 2019 NOT FOR CONSTRUCTION	HNTB 1111 Broadway 9th Floor Oakland, CA 94607		CALIFORNIA HIGH-SPEED TRAIN PROJECT SAN JOSE TO MERCED PACHECO PASS TUNNEL COMPOSITE PLAN, PROFILE AND CROSS SECTIONS B2362+00 TO B3205+00	CONTRACT NO. HSR15-34 DRAWING NO. TT-D1401 SCALE: AS SHOWN SHEET NO.
--	--	--	--	---

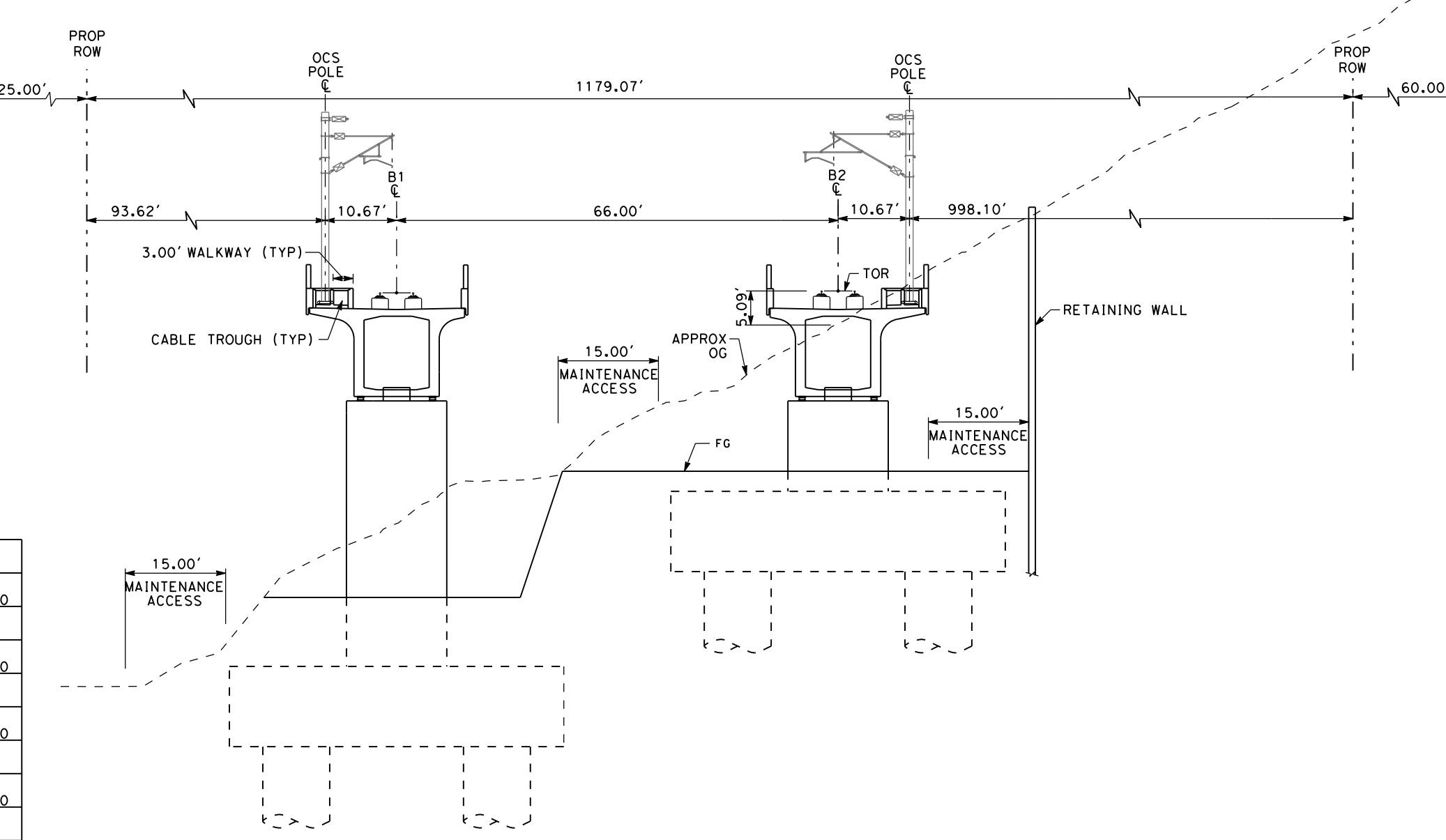



NOTE:
1. REFER TO GENERAL NOTES SHEETS GE-B0001 AND GE-B0002 FOR NOTES.

**SAN JOSE TO CVY EIR/S: VOLUME III
ALTERNATIVE 4
BOOK 4B
SHEET 33 OF 148**

RECORD PERM SUBMITTAL MAY 3, 2019 NOT FOR CONSTRUCTION		1111 Broadway 9th Floor Oakland, CA 94607		CALIFORNIA HIGH-SPEED TRAIN PROJECT SAN JOSE TO MERCED PACHECO PASS TUNNEL COMPOSITE PLAN, PROFILE AND CROSS SECTIONS B3205+00 TO B3295+00	CONTRACT NO. HSR15-34 DRAWING NO. TT-D1402 SCALE: AS SHOWN SHEET NO.
--	--	---	--	--	---



PLAN
SCALE: 1"=200'
1"=200' HOR

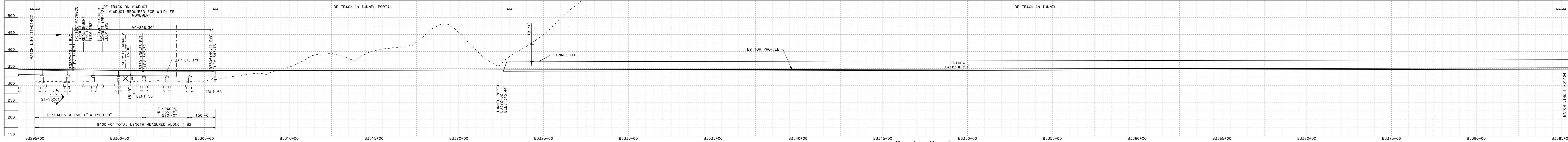

PROFILE
SCALE: 1"=200' HOR, 1"=100' VERT
1"=200' HOR, 1"=100' VERT

NOTE:
1. REFER TO GENERAL NOTES SHEETS GE-B0001 AND GE-B0002 FOR NOTES.

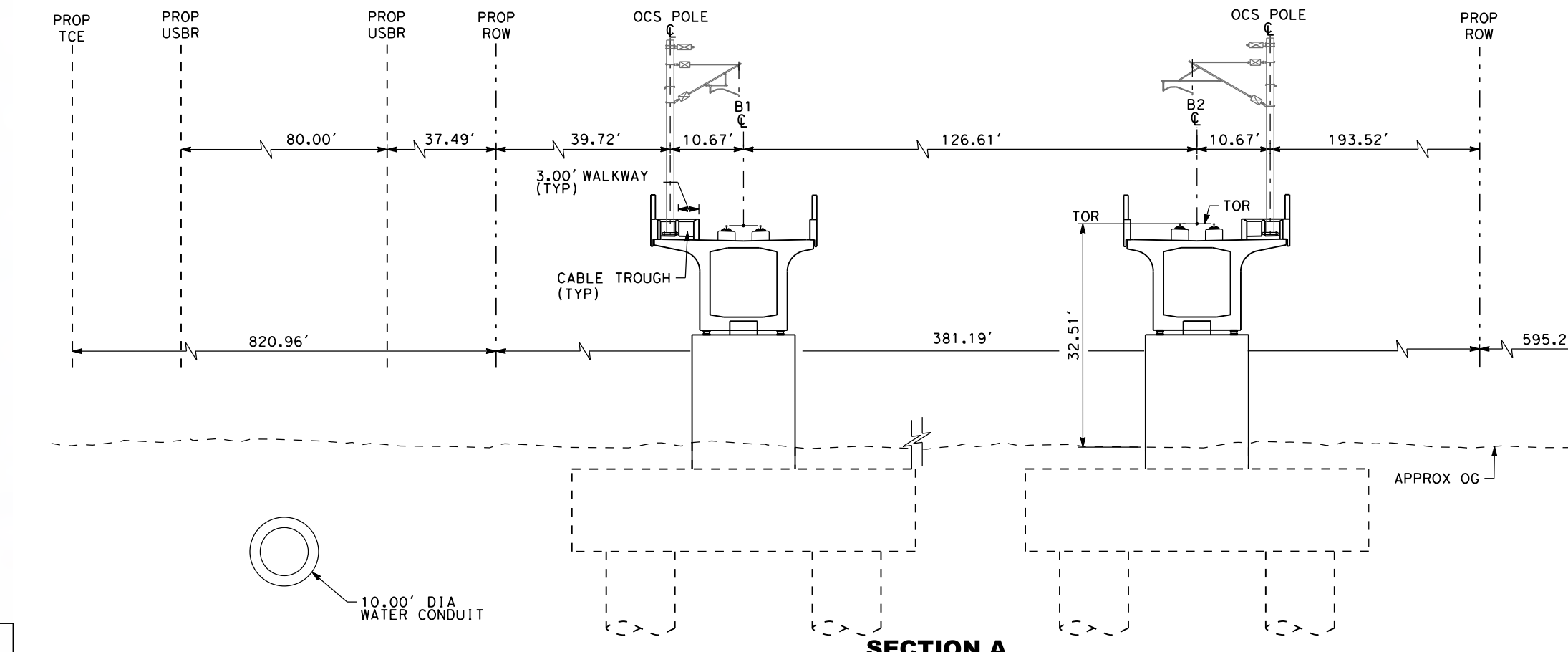

SECTION A
SCALE: 1"=20'
"B" 3299+00

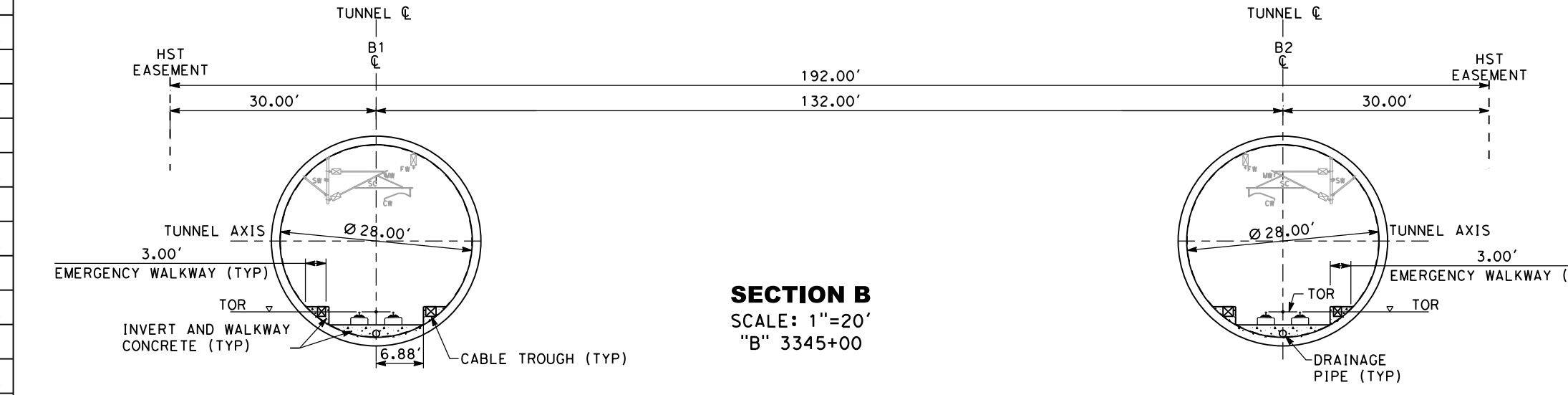

SECTION B
SCALE: 1"=20'
"B" 3345+00

RECORD PERM SUBMITTAL
MAY 3, 2019
NOT FOR CONSTRUCTION

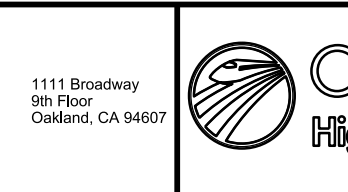

1111 Broadway
9th Floor
Oakland, CA 94607

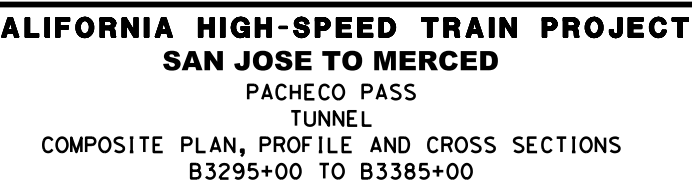

CALIFORNIA HIGH-SPEED TRAIN PROJECT
SAN JOSE TO MERCED
PACHECO PASS
TUNNEL
COMPOSITE PLAN, PROFILE AND CROSS SECTIONS
B3295+00 TO B3385+00

CONTRACT NO. HSR15-34
DRAWING NO. TT-D1403
SCALE AS SHOWN
SHEET NO.

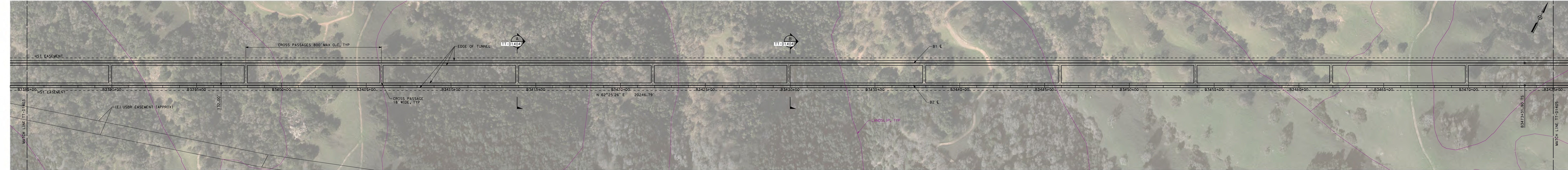

PLAN
SCALE: 1"=200'
1"=200' HOR

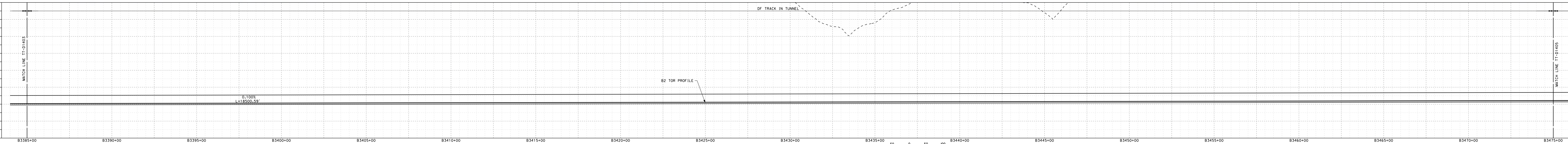

PROFILE
SCALE: 1"=200' HOR, 1"=100' VERT
1"=100' VERT

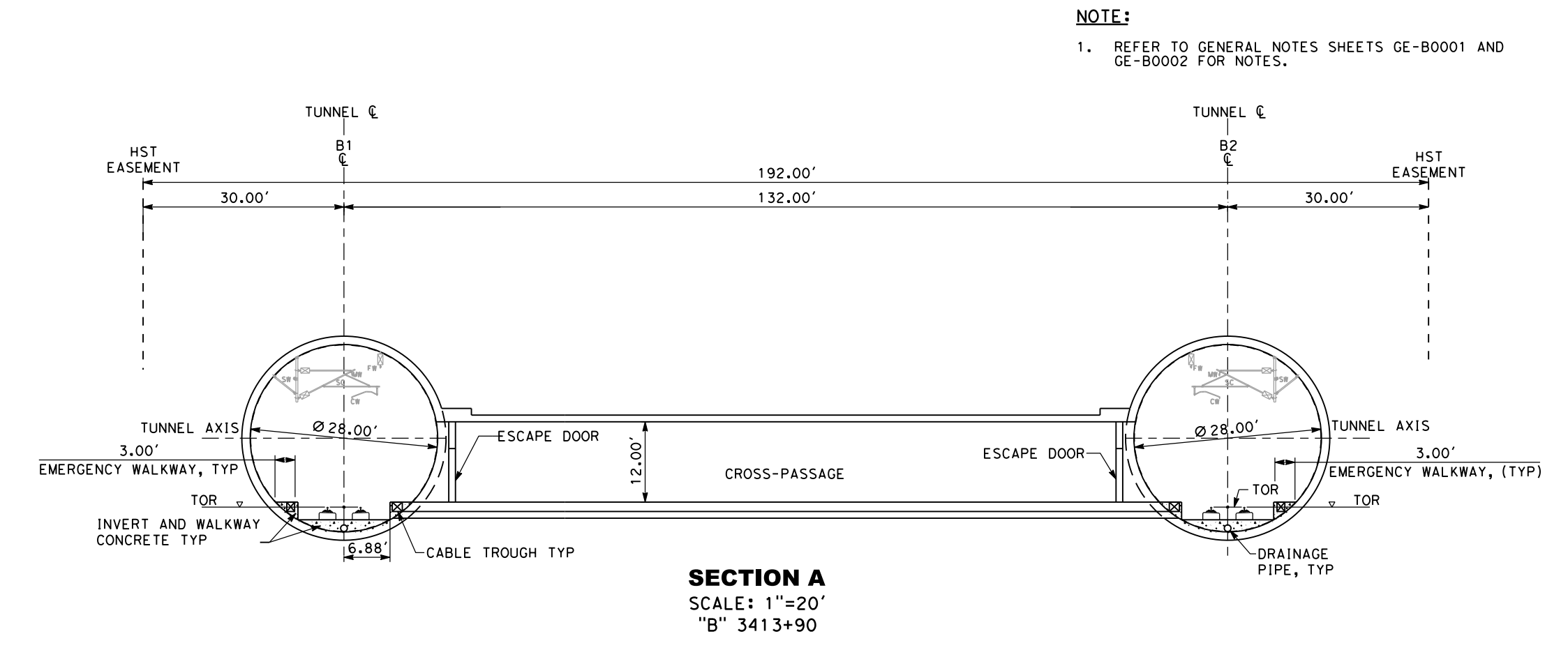

SECTION A
SCALE: 1"=20'
"B" 3413+90

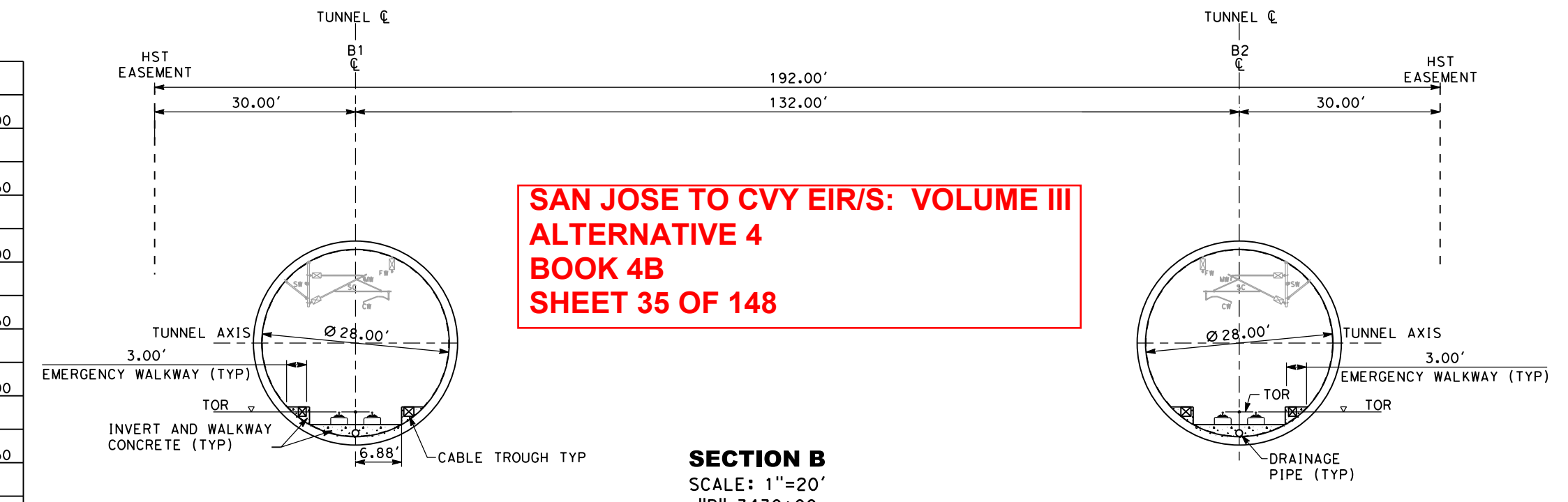

SECTION B
SCALE: 1"=20'
"B" 3430+00

NOTE:
1. REFER TO GENERAL NOTES SHEETS GE-B0001 AND GE-B0002 FOR NOTES.

SAN JOSE TO CVY EIR/S: VOLUME III
ALTERNATIVE 4
BOOK 4B
SHEET 35 OF 148

RECORD PERM SUBMITTAL MAY 3, 2019 NOT FOR CONSTRUCTION	HNTB 1111 Broadway 9th Floor Oakland, CA 94607	CALIFORNIA High-Speed Rail Authority	CALIFORNIA HIGH-SPEED TRAIN PROJECT SAN JOSE TO MERCED PACHECO PASS TUNNEL COMPOSITE PLAN, PROFILE AND CROSS SECTIONS B3385+00 TO B3475+00	CONTRACT NO. HSR15-34 DRAWING NO. TT-D1404 SCALE AS SHOWN SHEET NO.
--	--	--	---	---

2/20/2019 3:52:24 PM C:\Users\lbr\OneDrive\Documents\46031_Comp\Drawings\T1505_Vol03B\TT-D1404.dwg

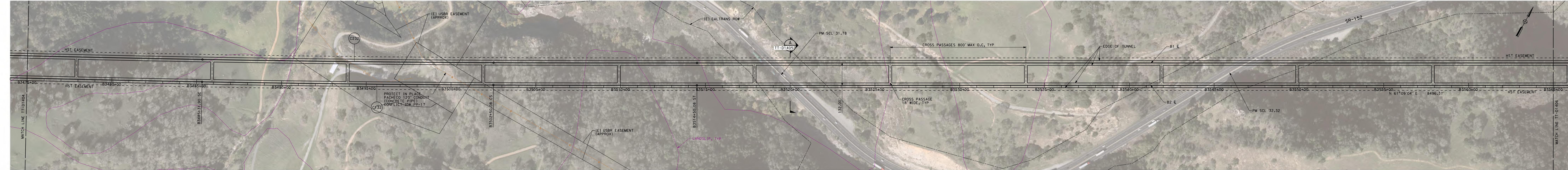

PLAN
SCALE: 1"=200'

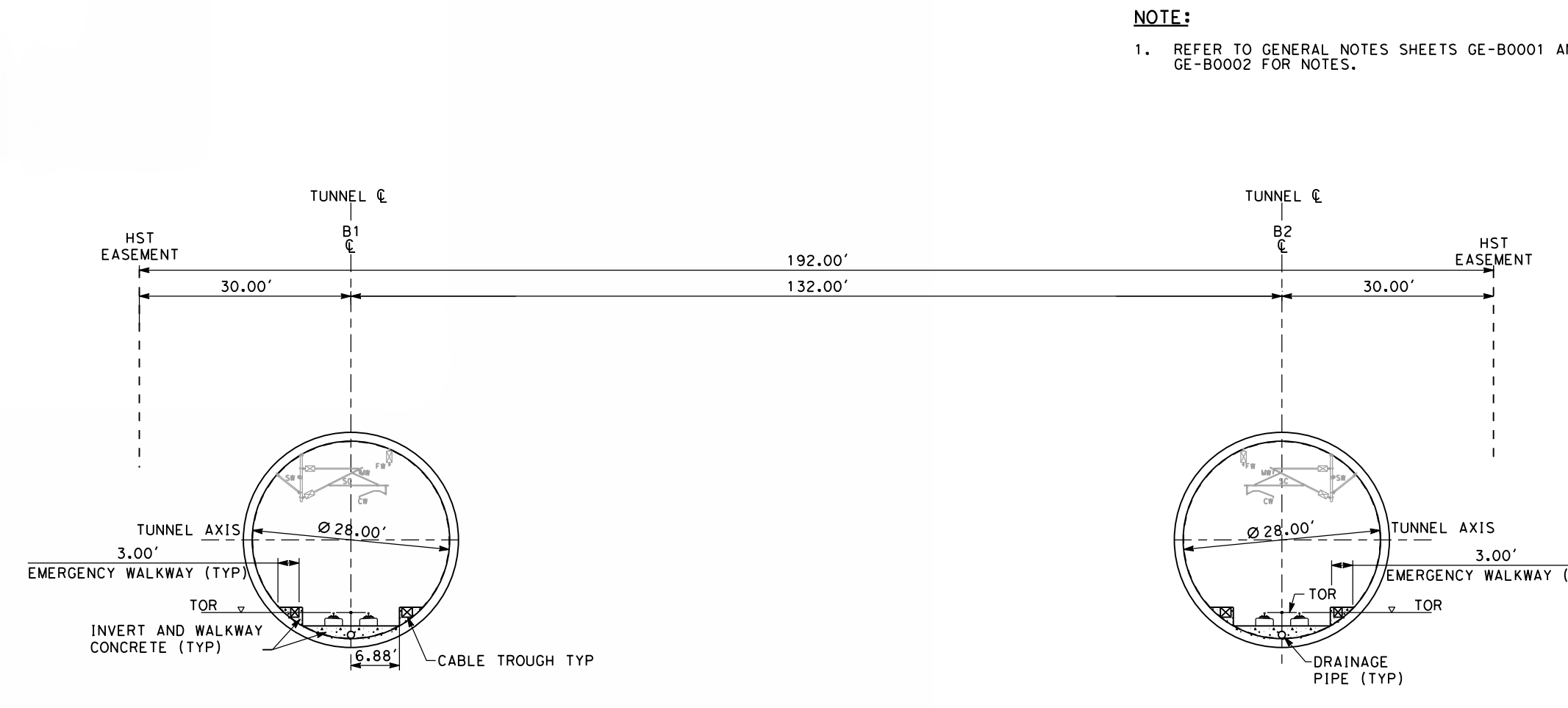
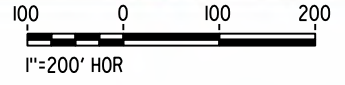

SECTION A
SCALE: 1"=20'
"B" 3520+00

NOTE:
1. REFER TO GENERAL NOTES SHEETS GE-B0001 AND GE-B0002 FOR NOTES.

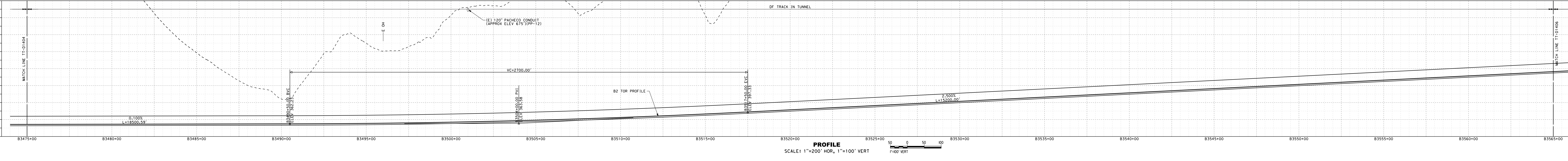

PROFILE
SCALE: 1"=200' HOR, 1"=100' VERT

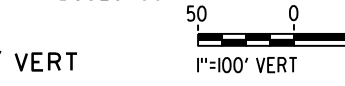

SAN JOSE TO CVY EIR/S: VOLUME III
ALTERNATIVE 4
BOOK 4B
SHEET 36 OF 148

RECORD PERM SUBMITTAL MAY 3, 2019 NOT FOR CONSTRUCTION	1111 Broadway 9th Floor Oakland, CA 94607	CALIFORNIA High-Speed Rail Authority	CALIFORNIA HIGH-SPEED TRAIN PROJECT SAN JOSE TO MERCED PACHECO PASS TUNNEL COMPOSITE PLAN, PROFILE AND CROSS SECTIONS B3475+00 TO B3565+00	CONTRACT NO. HSR15-34 DRAWING NO. TT-D1405 SCALE AS SHOWN SHEET NO.
--	---	--------------------------------------	---	--

2/28/2019 2:25:24 PM c:\p1\proj\1503\1503.dwg TT-D1405.dwg

SANTA CLARA COUNTY

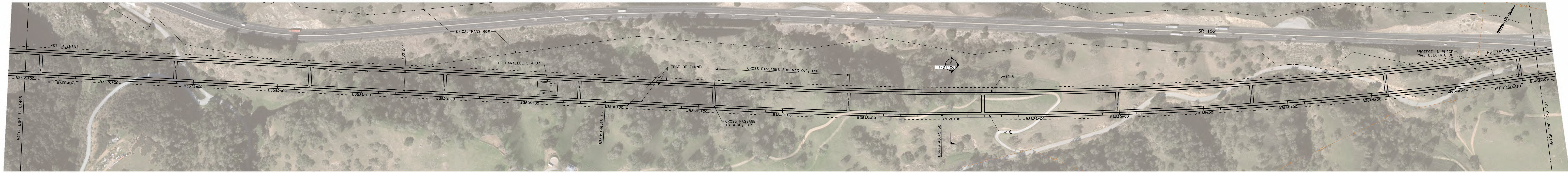

PLAN
SCALE: 1"=200'
1"=200' HOR

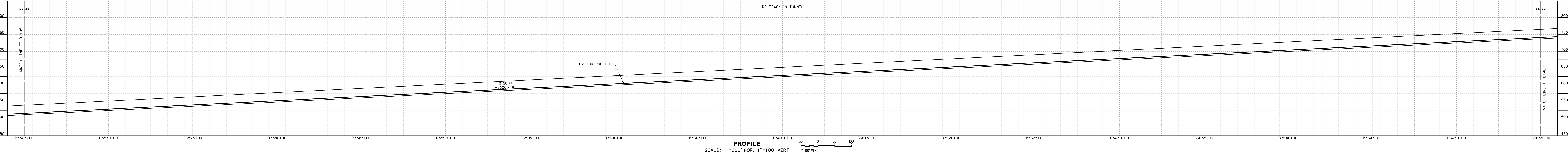

PROFILE
SCALE: 1"=200' HOR, 1"=100' VERT
1"=100' VERT

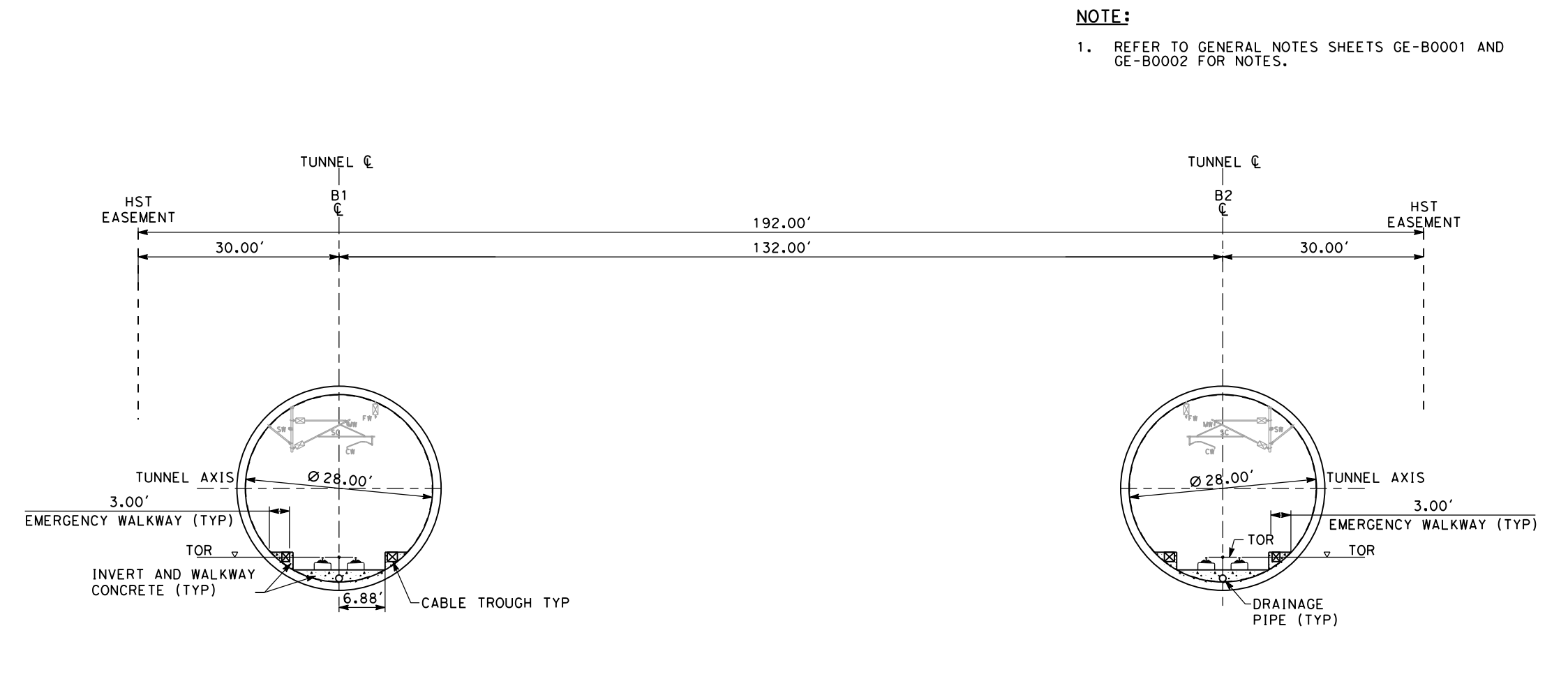

SECTION A
SCALE: 1"=20'
"B" 3620+00

NOTE:
1. REFER TO GENERAL NOTES SHEETS GE-B0001 AND GE-B0002 FOR NOTES.

SAN JOSE TO CVY EIR/S: VOLUME III
ALTERNATIVE 4
BOOK 4B
SHEET 37 OF 148

<p>RECORD PERM SUBMITTAL MAY 3, 2019 NOT FOR CONSTRUCTION</p>	<p>HNTB 1111 Broadway 9th Floor Oakland, CA 94607</p>	<p>CALIFORNIA High-Speed Rail Authority</p>	<p>CALIFORNIA HIGH-SPEED TRAIN PROJECT SAN JOSE TO MERCED TUNNEL COMPOSITE PLAN, PROFILE AND CROSS SECTIONS B3565+00 TO B3655+00</p>	<p>CONTRACT NO. HSR15-34 DRAWING NO. TT-D1406 SCALE AS SHOWN SHEET NO.</p>
---	--	--	--	--

SANTA CLARA COUNTY

MERCED COUNTY

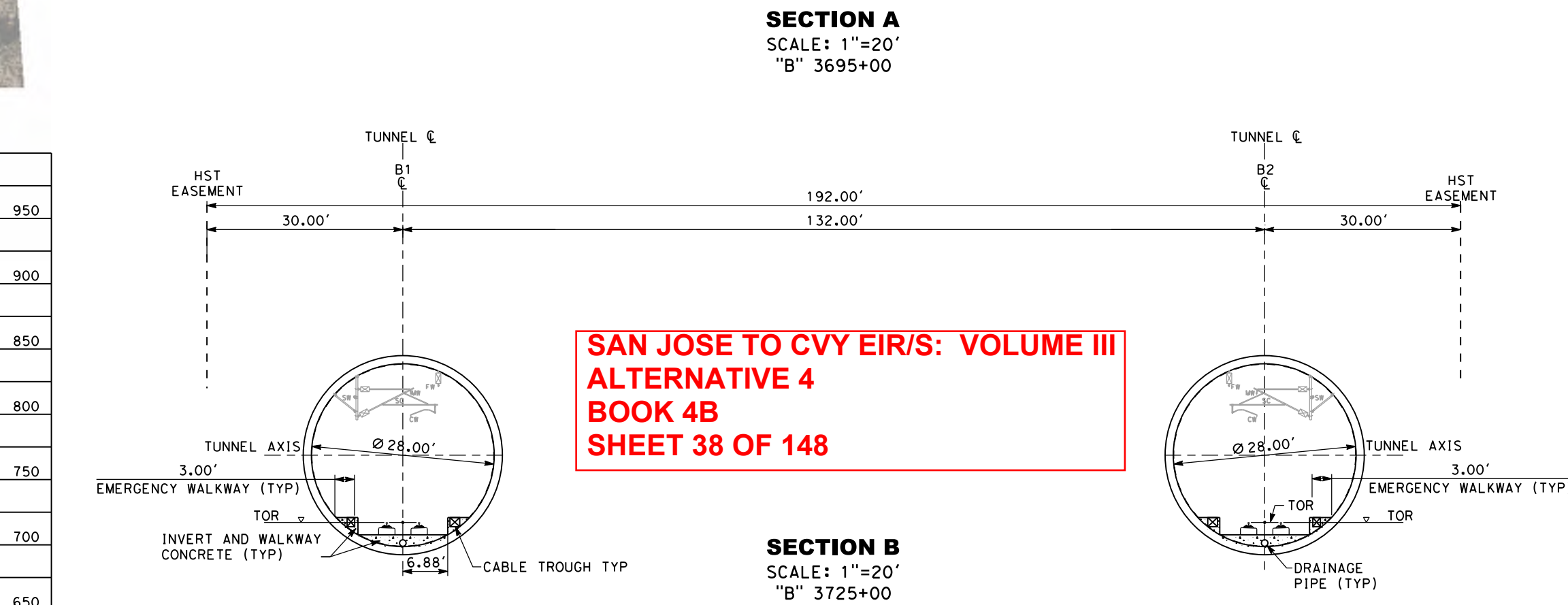
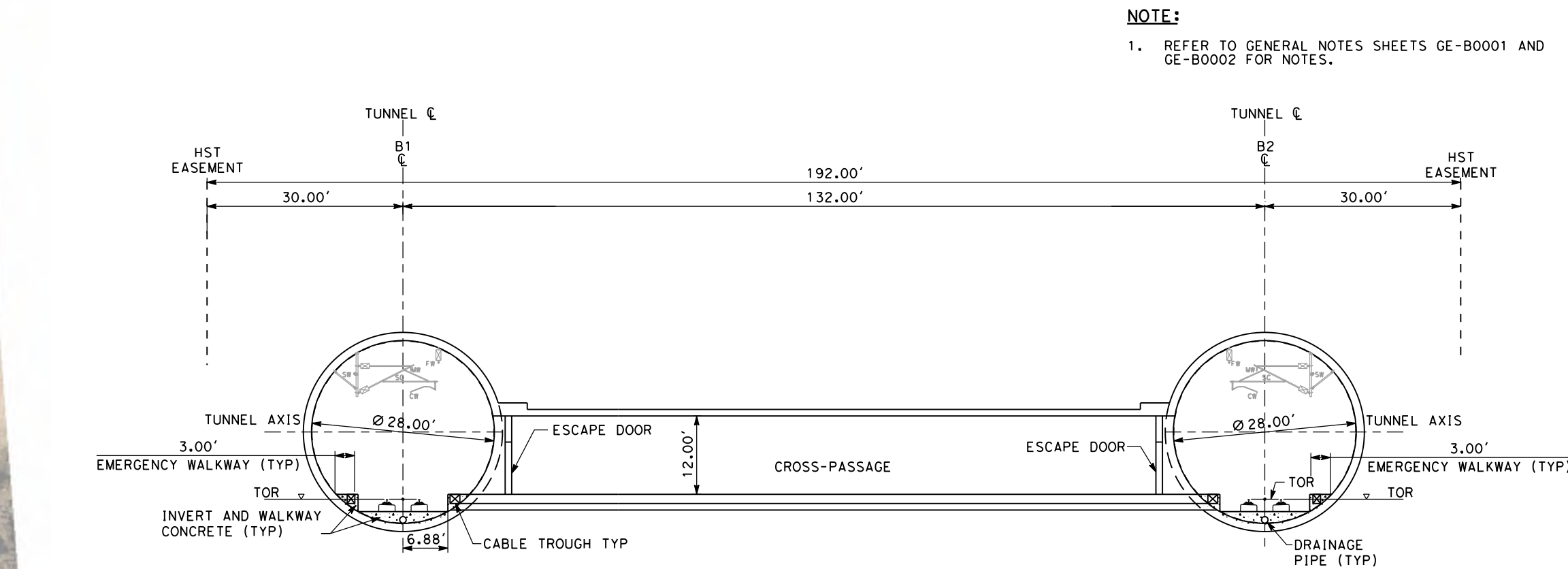
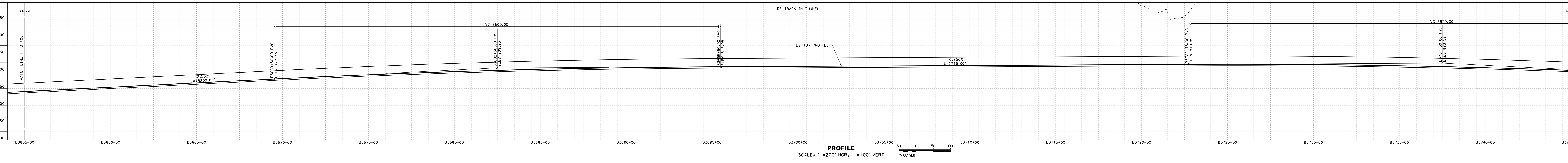
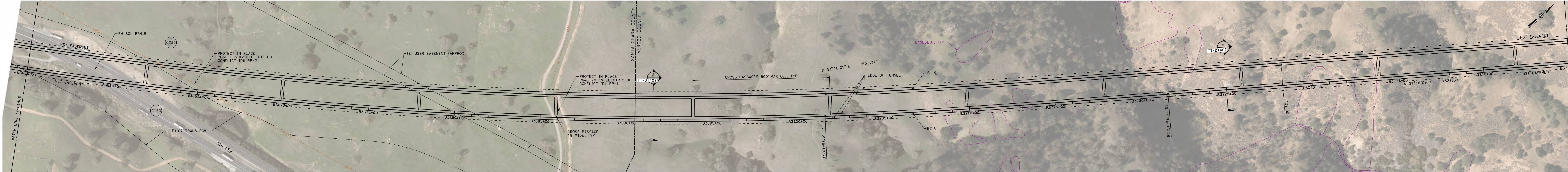

**SAN JOSE TO CVY EIR/S: VOLUME III
ALTERNATIVE 4
BOOK 4B
SHEET 38 OF 148**

NOTE:
1. REFER TO GENERAL NOTES SHEETS GE-B0001 AND GE-B0002 FOR NOTES.

2/20/2019 2:25:54 PM C:\Users\jrb\OneDrive\Documents\San Jose to CVY EIR/S: Volume III\Alternative 4\Book 4B\Sheet 38 of 148.dwg
 User: jrb
 Plot: 2/20/2019 2:25:54 PM
 Plot Device: HPGL2
 Plot Style: hntb.ctb
 Plot Range: Full
 Plot Scale: 1:1
 Plot Orientation: Landscape
 Plot Color: Black
 Plot Lineweight: Default
 Plot Linetype: Solid
 Plot Font: Arial, 10
 Plot Background: No
 Plot Border: No
 Plot Title: No
 Plot Sheet: No
 Plot Scale: No
 Plot Orientation: No
 Plot Color: No
 Plot Lineweight: No
 Plot Linetype: No
 Plot Font: No
 Plot Background: No
 Plot Border: No
 Plot Title: No
 Plot Sheet: No
 Plot Scale: No

RECORD PERM SUBMITTAL MAY 3, 2019 NOT FOR CONSTRUCTION	HNTB 1111 Broadway 9th Floor Oakland, CA 94607	CALIFORNIA High-Speed Rail Authority	CALIFORNIA HIGH-SPEED TRAIN PROJECT SAN JOSE TO MERCED PACHECO PASS TUNNEL COMPOSITE PLAN, PROFILE AND CROSS SECTIONS B3655+00 TO B3745+00	CONTRACT NO. HSR15-34 DRAWING NO. TT-D1407 SCALE AS SHOWN SHEET NO.
---	--	--	--	---

MERCED COUNTY

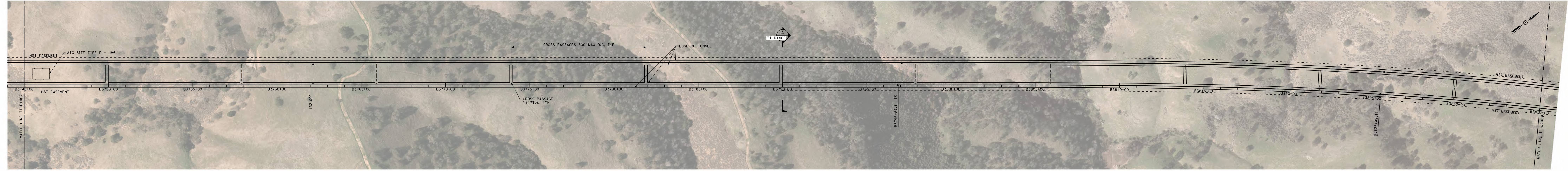

PLAN
SCALE: 1"=200'

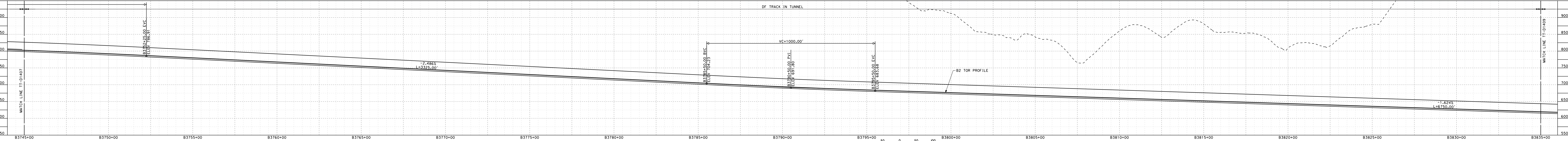
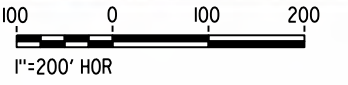

PROFILE
SCALE: 1"=200' HOR, 1"=100' VERT

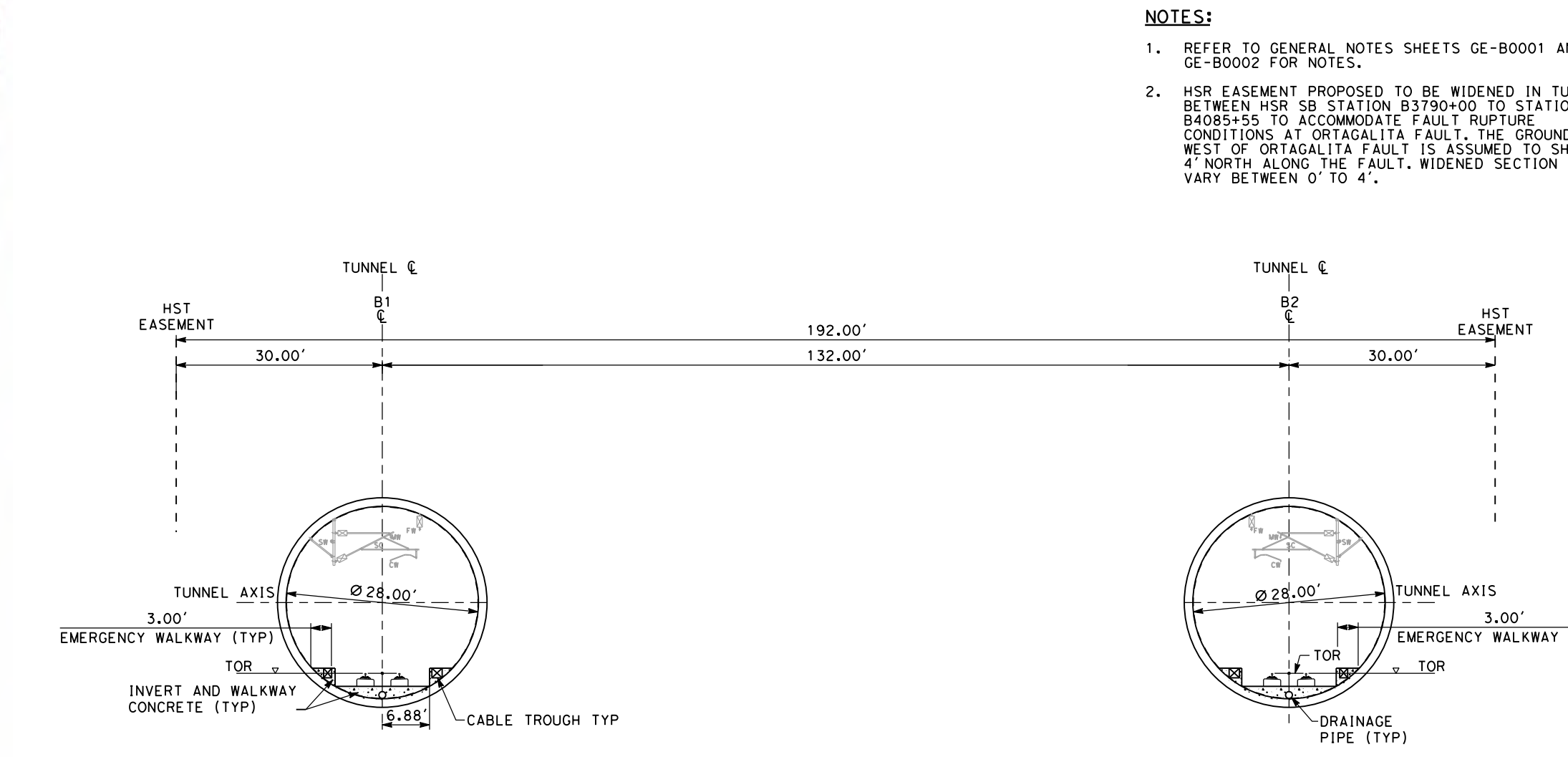

SECTION A
SCALE: 1"=20'
"B" 3790+00

- NOTES:**
- REFER TO GENERAL NOTES SHEETS GE-B0001 AND GE-B0002 FOR NOTES.
 - HSR EASEMENT PROPOSED TO BE WIDENED IN TUNNEL BETWEEN HSR SB STATION B3790+00 TO STATION B4085+55 TO ACCOMMODATE FAULT RUPTURE CONDITIONS AT ORTIGALITA FAULT. THE GROUND WEST OF ORTIGALITA FAULT IS ASSUMED TO SHIFT 4' NORTH ALONG THE FAULT. WIDENED SECTION TO VARY BETWEEN 0' TO 4'.

SAN JOSE TO CVY EIR/S: VOLUME III
ALTERNATIVE 4
BOOK 4B
SHEET 39 OF 148

RECORD PERM SUBMITTAL MAY 3, 2019 NOT FOR CONSTRUCTION	HNTB 1111 Broadway 9th Floor Oakland, CA 94607	CALIFORNIA High-Speed Rail Authority	CALIFORNIA HIGH-SPEED TRAIN PROJECT SAN JOSE TO MERCED PACHECO PASS TUNNEL COMPOSITE PLAN, PROFILE AND CROSS SECTIONS B3745+00 TO B3835+00	CONTRACT NO. HSR15-34 DRAWING NO. TT-D1408 SCALE AS SHOWN SHEET NO.
--	--	--	---	---

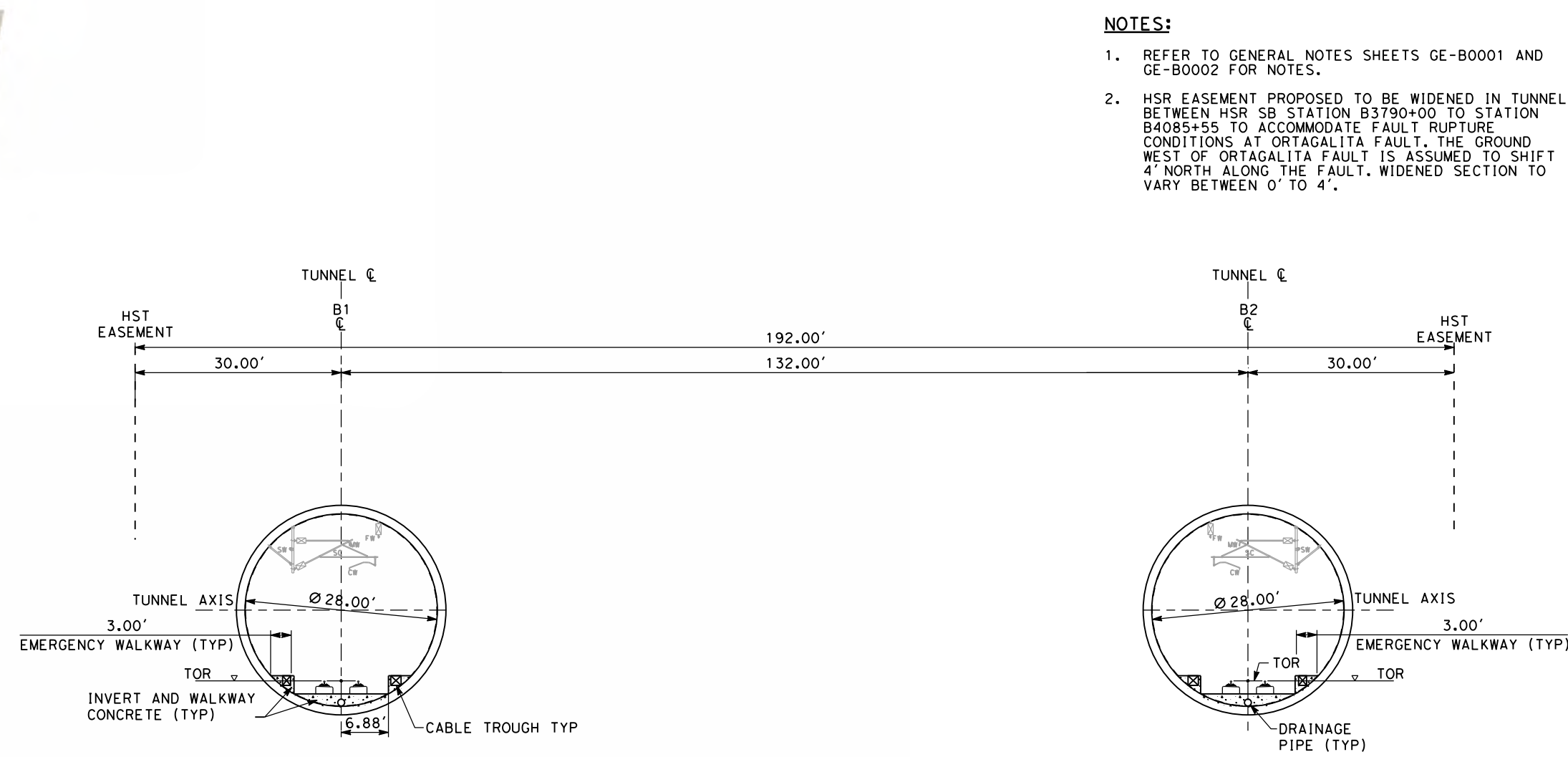
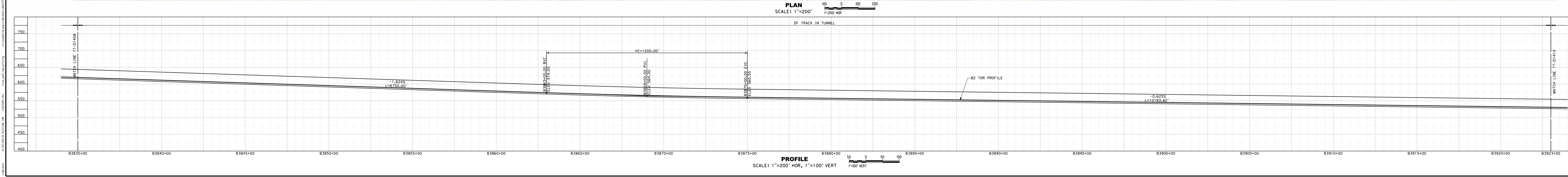
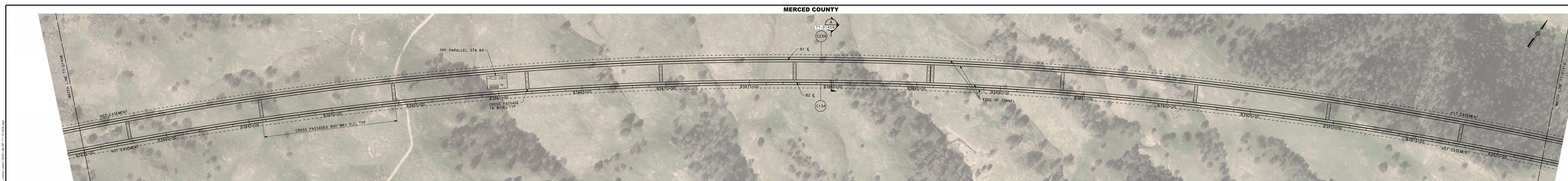

SECTION A
SCALE: 1"=20'
"B" 3879+87.70

- NOTES:**
- REFER TO GENERAL NOTES SHEETS GE-B0001 AND GE-B0002 FOR NOTES.
 - HSR EASEMENT PROPOSED TO BE WIDENED IN TUNNEL BETWEEN HSR SB STATION B3790+00 TO STATION B4085+55 TO ACCOMMODATE FAULT RUPTURE CONDITIONS AT ORTIGALITA FAULT. THE GROUND WEST OF ORTIGALITA FAULT IS ASSUMED TO SHIFT 4' NORTH ALONG THE FAULT. WIDENED SECTION TO VARY BETWEEN 0' TO 4'.

SAN JOSE TO CVY EIR/S: VOLUME III
ALTERNATIVE 4
BOOK 4B
SHEET 40 OF 148

RECORD PERM SUBMITTAL MAY 3, 2019 NOT FOR CONSTRUCTION	HNTB 1111 Broadway 9th Floor Oakland, CA 94607		CALIFORNIA HIGH-SPEED TRAIN PROJECT SAN JOSE TO MERCED PACHECO PASS TUNNEL COMPOSITE PLAN, PROFILE AND CROSS SECTIONS B3835+00 TO B3923+00	CONTRACT NO. HSR15-34 DRAWING NO. TT-D1409 SCALE: AS SHOWN SHEET NO.
---	--	--	--	---

2/20/2019 2:52:46 PM C:\pds\15\work\1503\1503.ctb C:\Users\1503\Documents\1503.ctb 1503.ctb TT-D1409.dwg

MERCED COUNTY

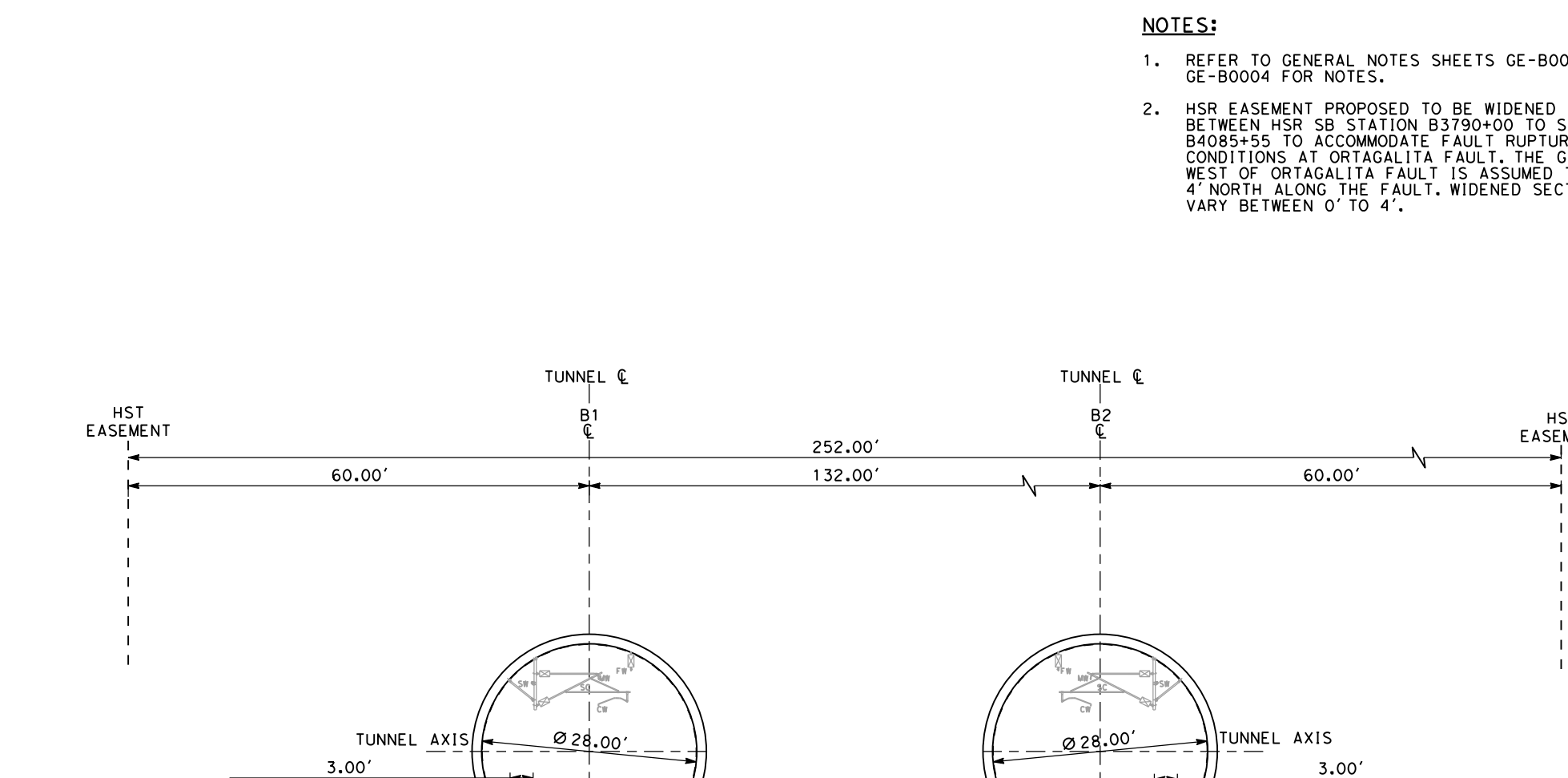
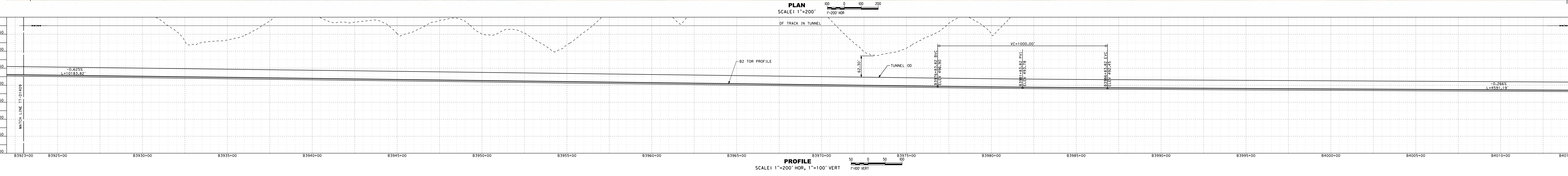

- NOTES:**
- REFER TO GENERAL NOTES SHEETS GE-B0001 AND GE-B0004 FOR NOTES.
 - HSR EASEMENT PROPOSED TO BE WIDENED IN TUNNEL BETWEEN HSR SB STATION B3790+00 TO STATION B4085+55 TO ACCOMMODATE FAULT RUPTURE CONDITIONS AT ORTIGALITA FAULT. THE GROUND WEST OF ORTIGALITA FAULT IS ASSUMED TO SHIFT 4' NORTH ALONG THE FAULT. WIDENED SECTION TO VARY BETWEEN 0' TO 4'.

SECTION A
SCALE: 1"=20'
"B" 3995+00

SAN JOSE TO CVY EIR/S: VOLUME III
ALTERNATIVE 4
BOOK 4B
SHEET 41 OF 148

RECORD PERM SUBMITTAL MAY 3, 2019 NOT FOR CONSTRUCTION	HNTB 1111 Broadway 9th Floor Oakland, CA 94607	CALIFORNIA High-Speed Rail Authority	CALIFORNIA HIGH-SPEED TRAIN PROJECT SAN JOSE TO MERCED PACHECO PASS TUNNEL COMPOSITE PLAN, PROFILE AND CROSS SECTIONS B3923+00 TO B4014+00	CONTRACT NO. HSR15-34 DRAWING NO. TT-D1410 SCALE AS SHOWN SHEET NO.
--	--	--	---	---

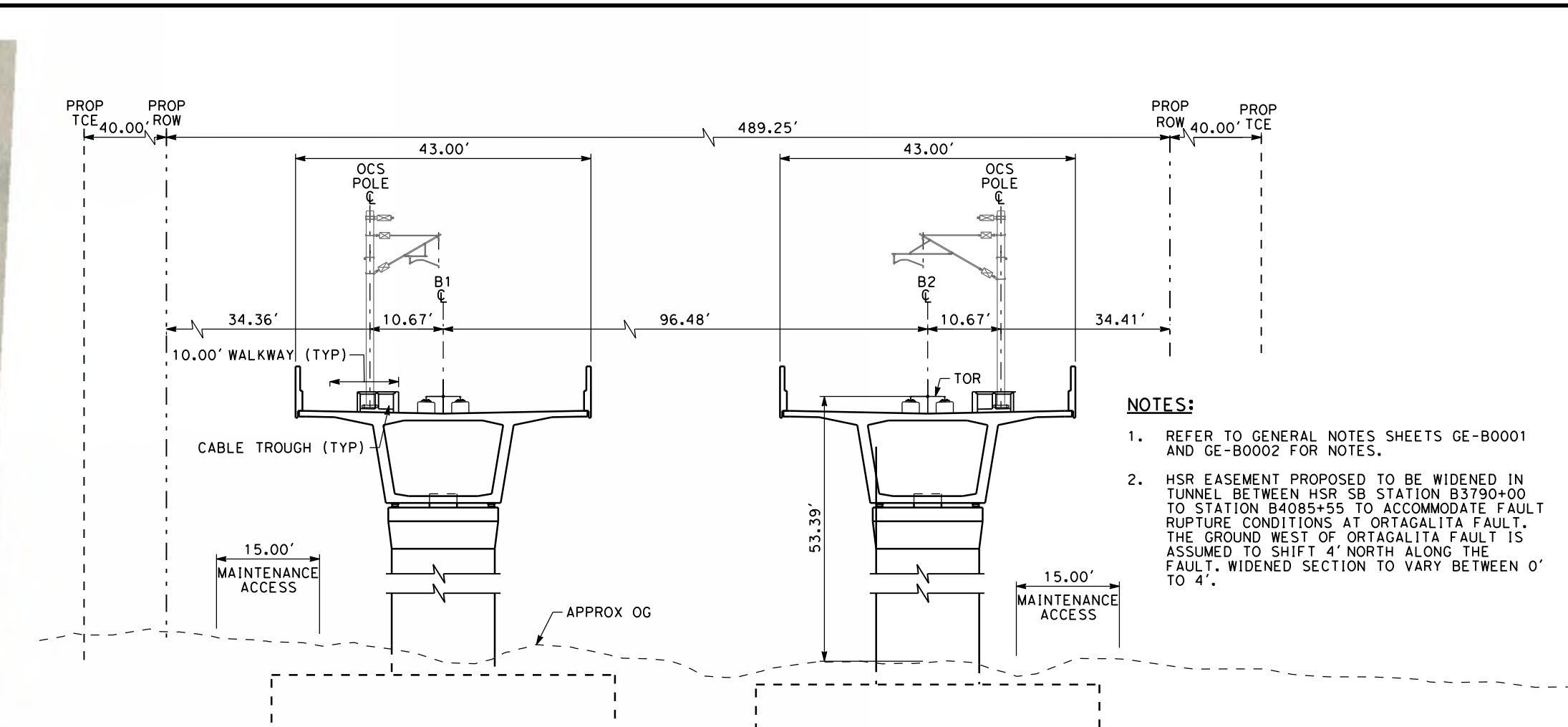
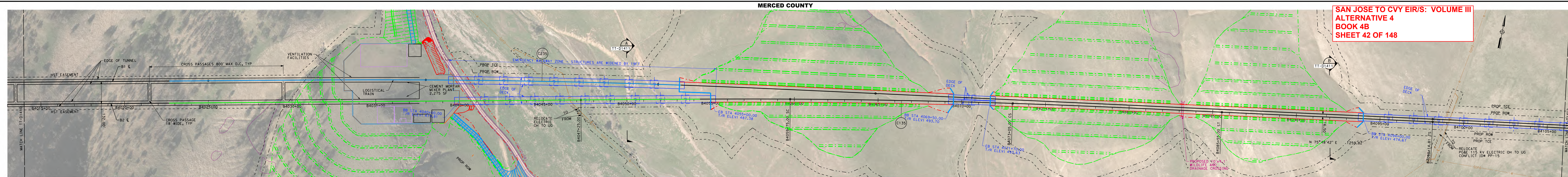

- NOTES:**
1. REFER TO GENERAL NOTES SHEETS GE-0001 AND GE-0002 FOR NOTES.
 2. HSR EASEMENT PROPOSED TO BE WIDENED IN TUNNEL BETWEEN HSR SB STATION 83790+00 TO STATION B4085+55 TO ACCOMMODATE FAULT RUPTURE CONDITIONS AT ORTIGALITA FAULT. THE GROUND WEST OF ORTIGALITA FAULT IS ASSUMED TO SHIFT 4' NORTH ALONG THE FAULT. WIDENED SECTION TO VARY BETWEEN 0' TO 4'.

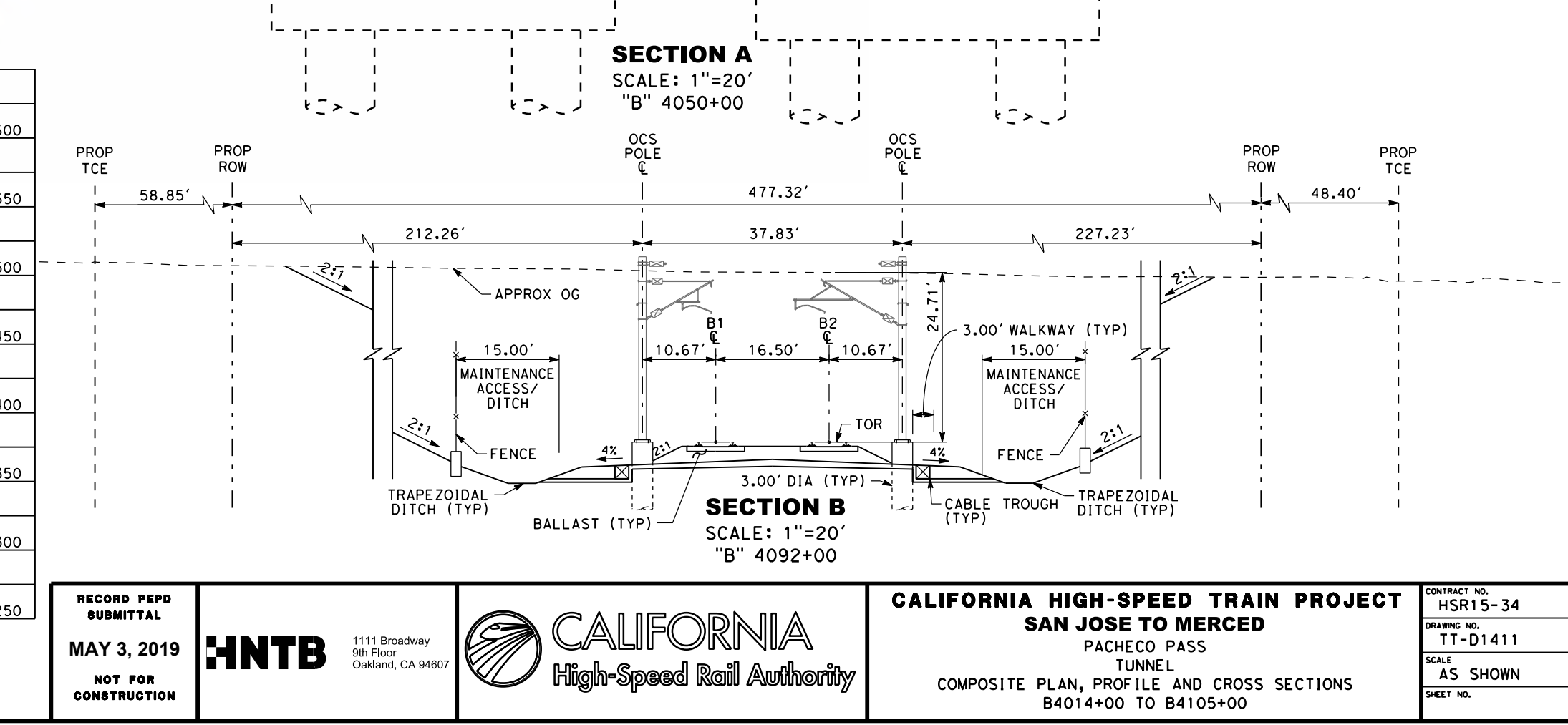
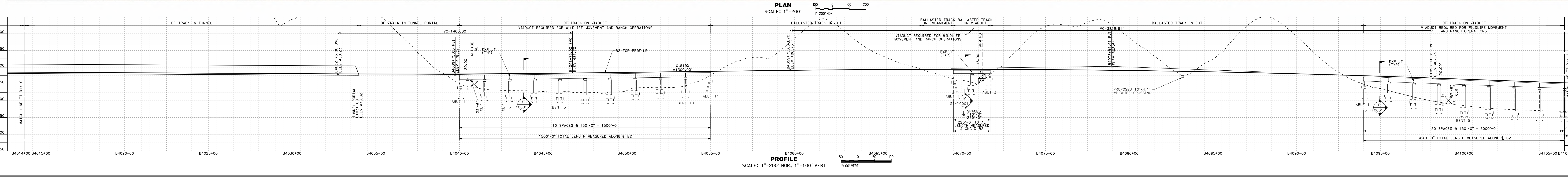

2/20/2019 2:28:55 PM C:\p1\proj\1155\1155.dwg TT-D1411.dwg
 2/20/2019 2:28:55 PM C:\p1\proj\1155\1155.dwg TT-D1411.dwg
 2/20/2019 2:28:55 PM C:\p1\proj\1155\1155.dwg TT-D1411.dwg

RECORD PERM SUBMITTAL MAY 3, 2019 NOT FOR CONSTRUCTION	1111 Broadway 9th Floor Oakland, CA 94607	CALIFORNIA High-Speed Rail Authority	CALIFORNIA HIGH-SPEED TRAIN PROJECT SAN JOSE TO MERCED PACHECO PASS TUNNEL COMPOSITE PLAN, PROFILE AND CROSS SECTIONS B4014+00 TO B4105+00	CONTRACT NO. HSR15-34 DRAWING NO. TT-D1411 SCALE AS SHOWN SHEET NO.
--	---	---	---	---

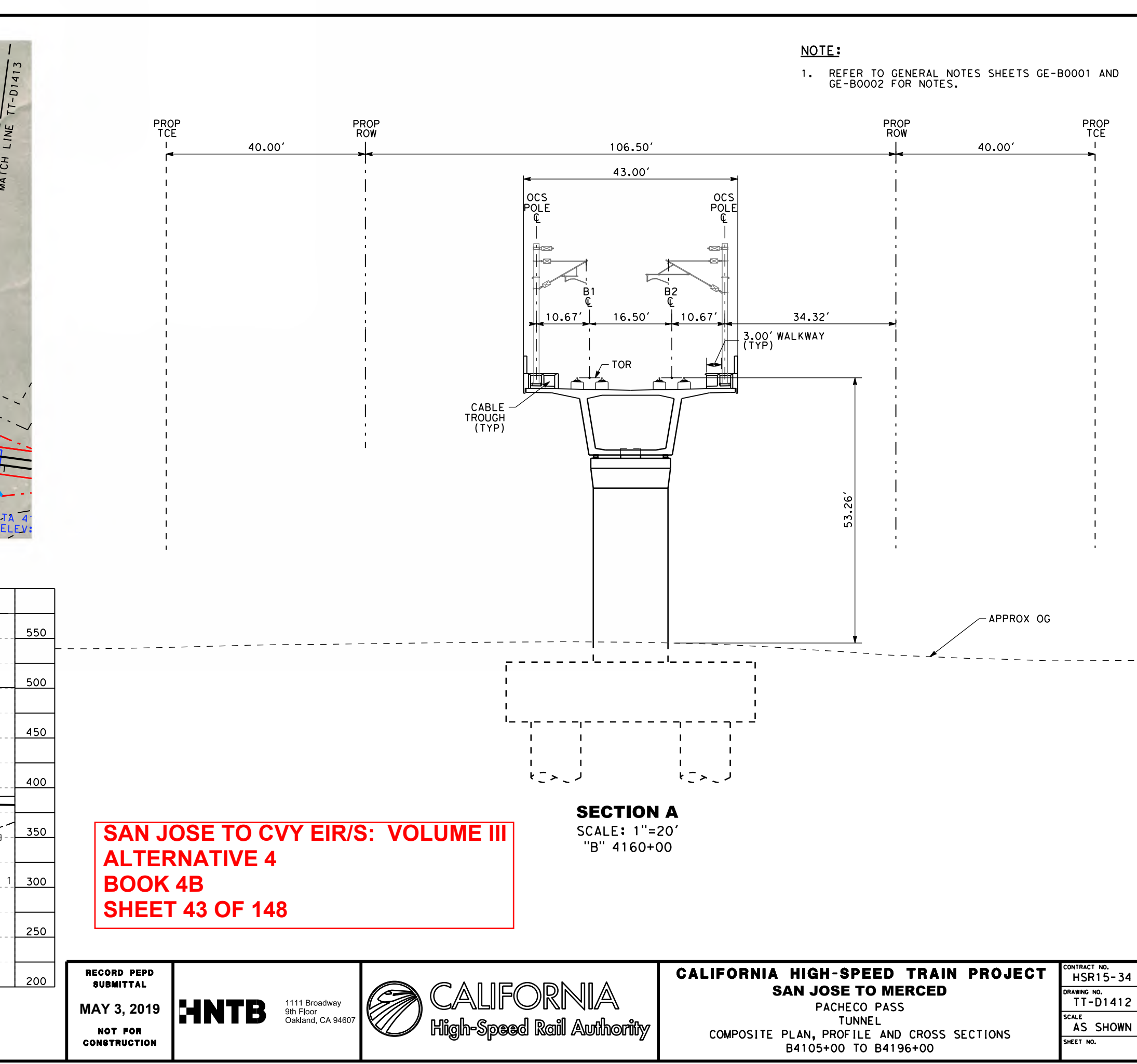
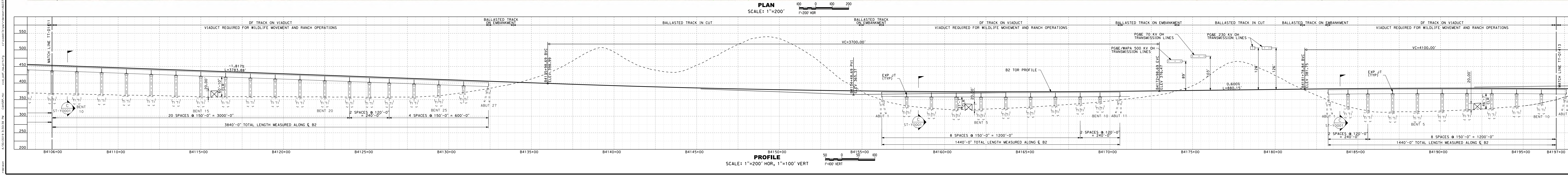
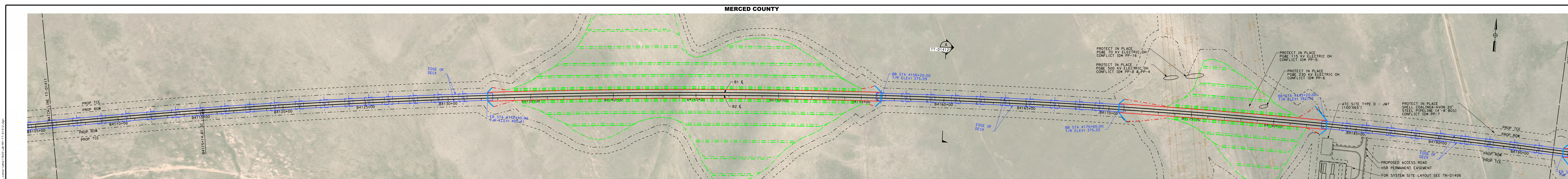

2/20/2019 3:52:28 PM c:\pds\11-11-19\11-11-19.ctb User: j...
 2/20/2019 3:52:28 PM c:\pds\11-11-19\11-11-19.ctb User: j...

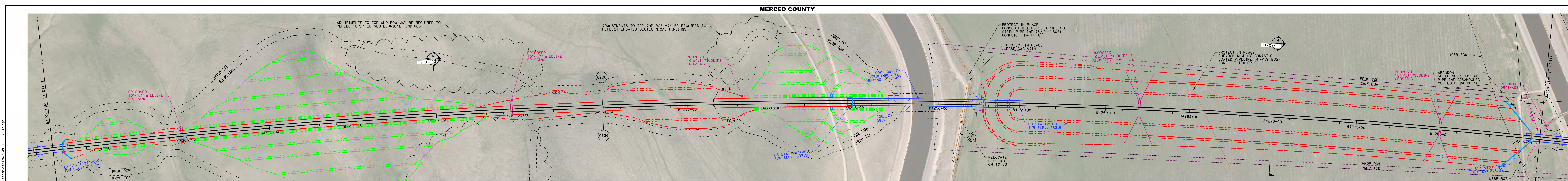

PLAN
SCALE: 1"=200'
1"=200' HOR

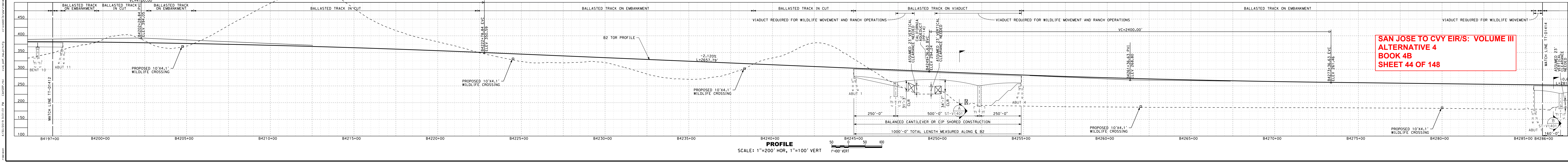

PROFILE
SCALE: 1"=200' HOR, 1"=100' VERT
1"=100' VERT

**SAN JOSE TO CVY EIR/S: VOLUME III
ALTERNATIVE 4
BOOK 4B
SHEET 44 OF 148**

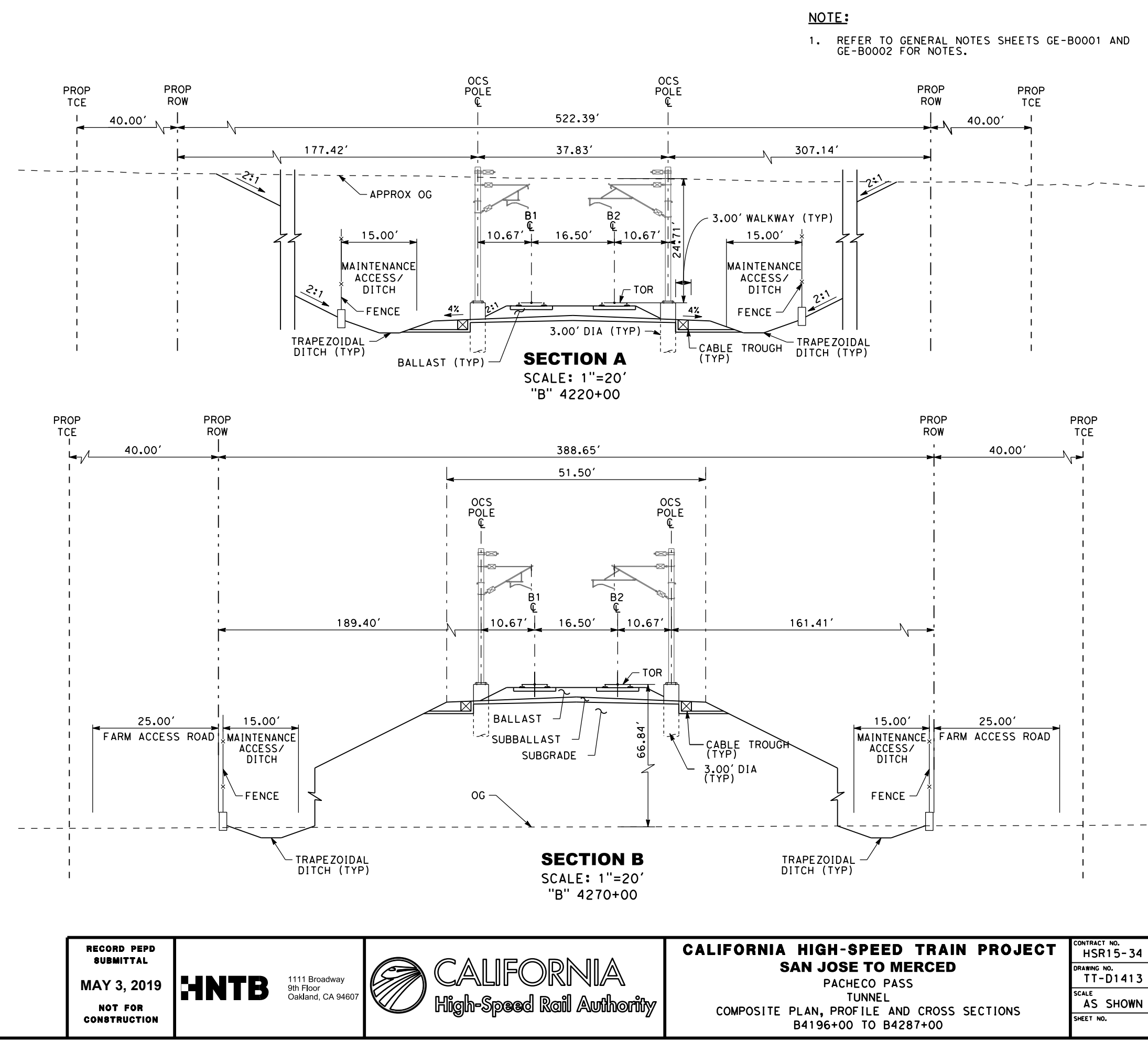

SECTION A
SCALE: 1"=20'
"B" 4220+00

SECTION B
SCALE: 1"=20'
"B" 4270+00

NOTE:
1. REFER TO GENERAL NOTES SHEETS GE-B0001 AND GE-B0002 FOR NOTES.

2/26/2019 2:51:23 PM C:\p1\proj\191111\191111.dwg User: hntb\j...
 2/26/2019 2:51:23 PM C:\p1\proj\191111\191111.dwg User: hntb\j...
 2/26/2019 2:51:23 PM C:\p1\proj\191111\191111.dwg User: hntb\j...

RECORD PERM SUBMITTAL MAY 3, 2019 NOT FOR CONSTRUCTION	HNTB 1111 Broadway 9th Floor Oakland, CA 94607	CALIFORNIA High-Speed Rail Authority	CALIFORNIA HIGH-SPEED TRAIN PROJECT SAN JOSE TO MERCED PACHECO PASS TUNNEL COMPOSITE PLAN, PROFILE AND CROSS SECTIONS B4196+00 TO B4287+00	CONTRACT NO. HSR15-34 DRAWING NO. TT-D1413 SCALE AS SHOWN SHEET NO.
---	--	--	--	--

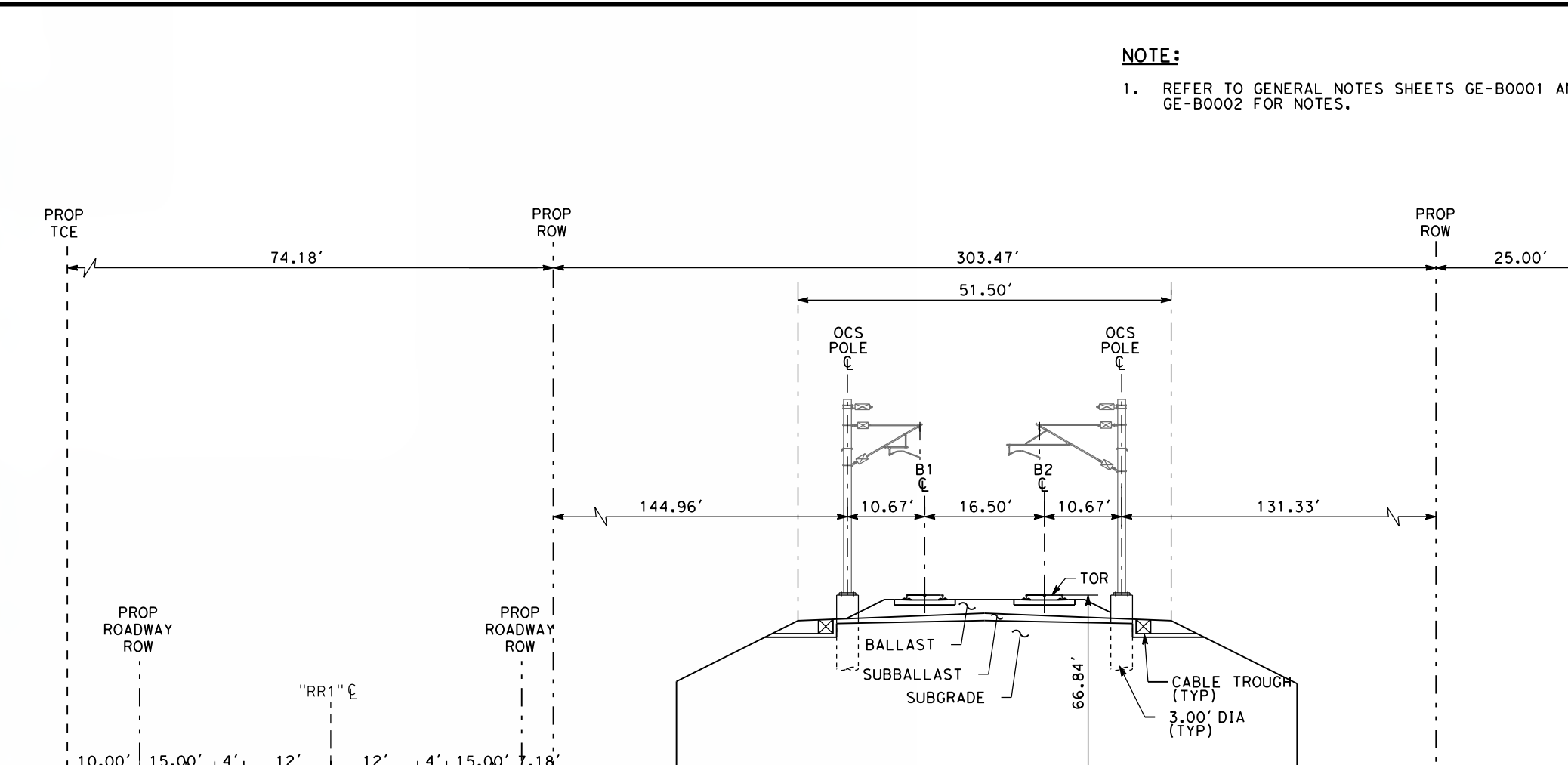
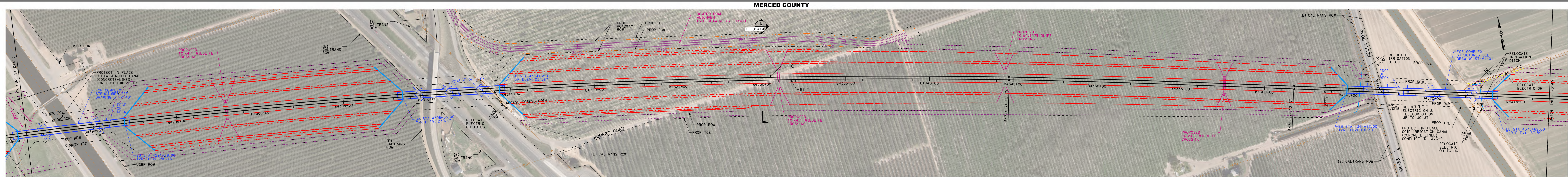

NOTE:
1. REFER TO GENERAL NOTES SHEETS GE-B0001 AND GE-B0002 FOR NOTES.

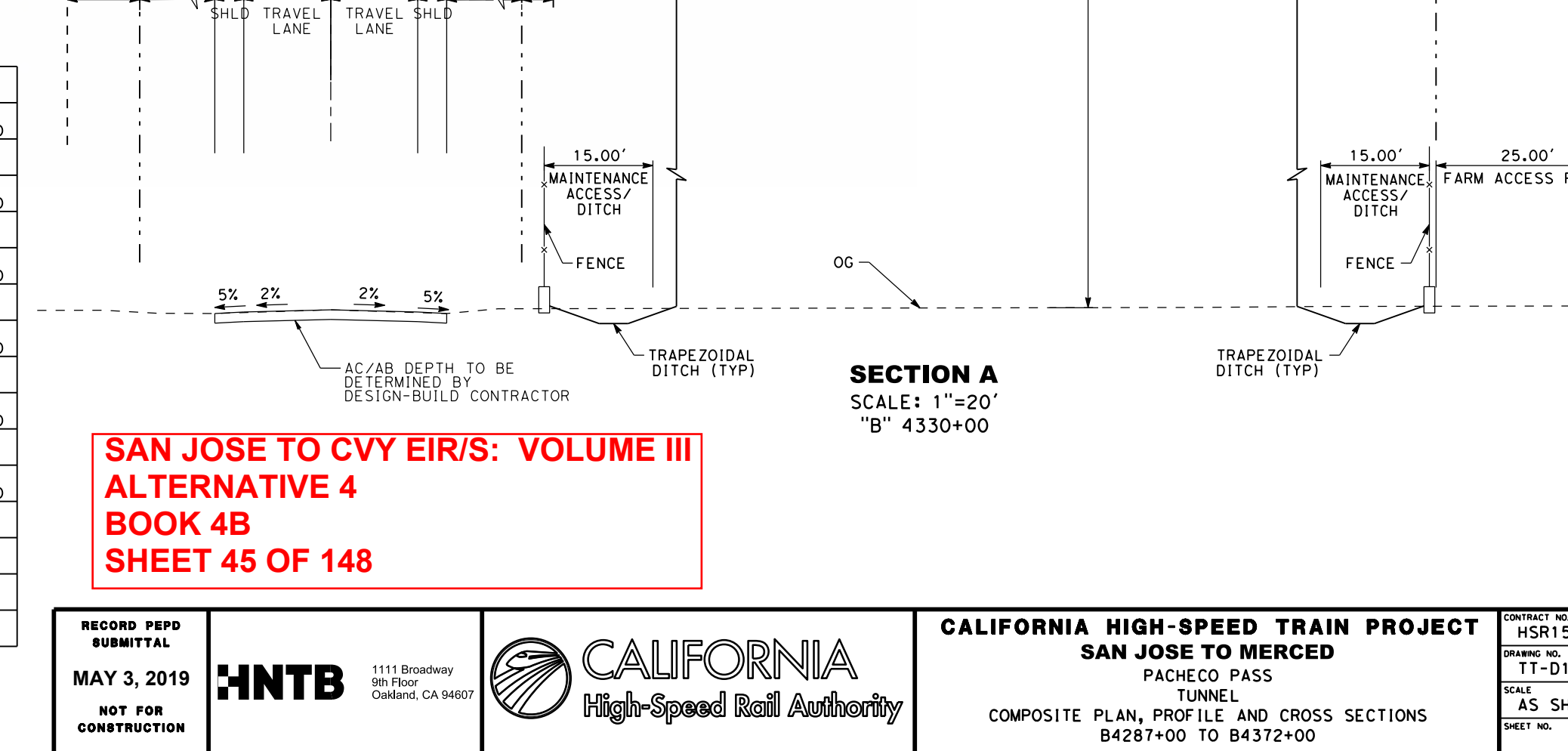
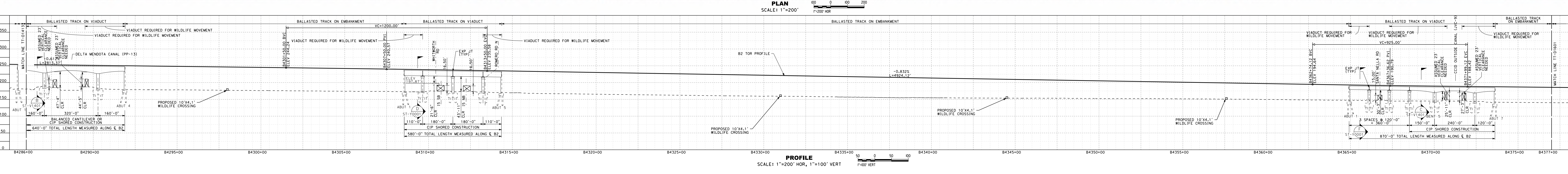

**SAN JOSE TO CVY EIR/S: VOLUME III
ALTERNATIVE 4
BOOK 4B
SHEET 45 OF 148**

RECORD PERM SUBMITTAL MAY 3, 2019 NOT FOR CONSTRUCTION	HNTB 1111 Broadway 9th Floor Oakland, CA 94607	CALIFORNIA High-Speed Rail Authority	CALIFORNIA HIGH-SPEED TRAIN PROJECT SAN JOSE TO MERCED PACHECO PASS TUNNEL COMPOSITE PLAN, PROFILE AND CROSS SECTIONS B4287+00 TO B4372+00	CONTRACT NO. HSR15-34 DRAWING NO. TT-D1414 SCALE AS SHOWN SHEET NO.
---	--	--	---	---

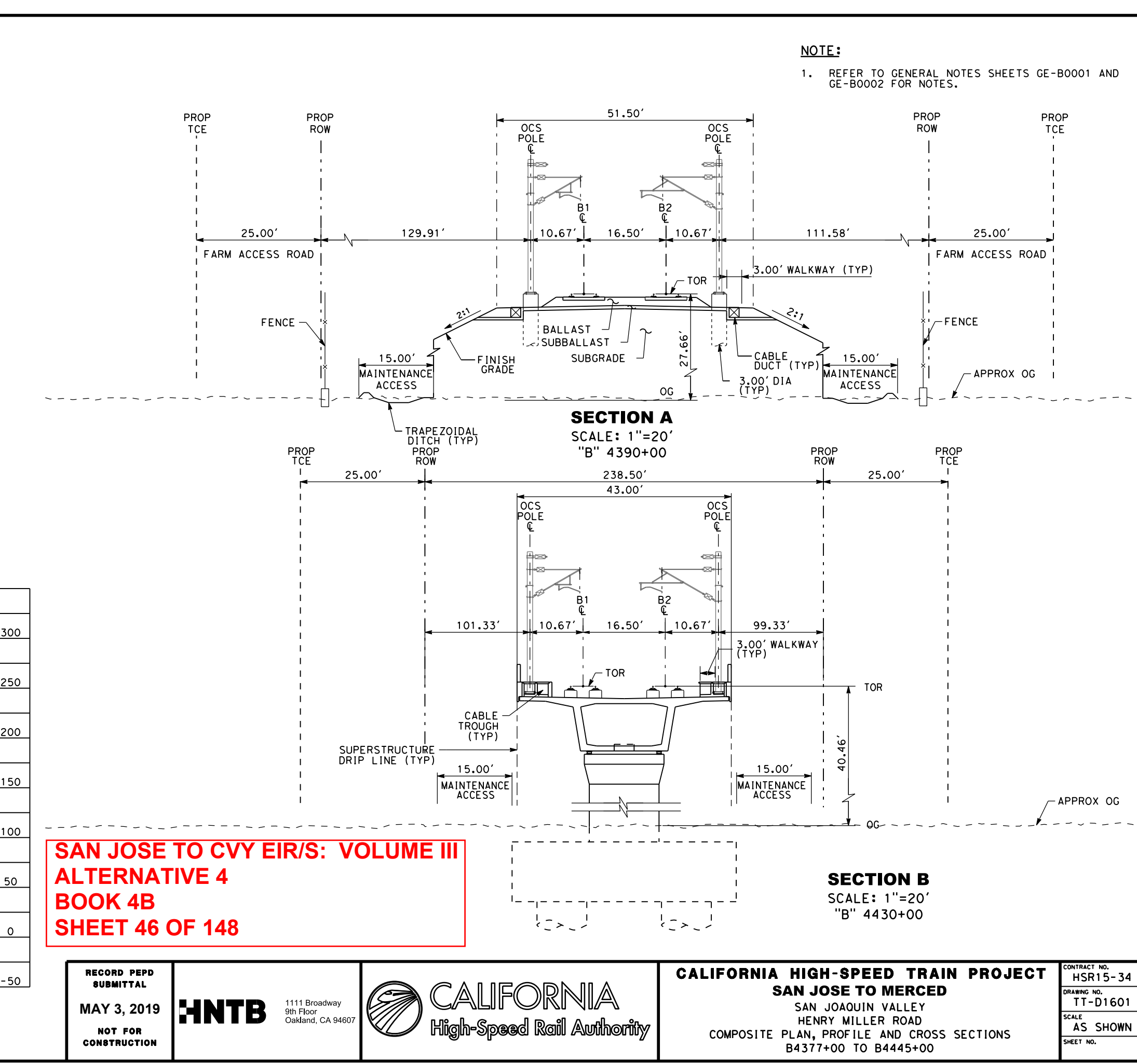
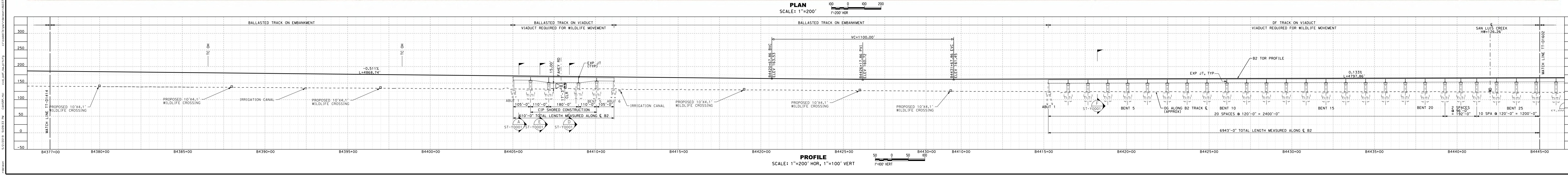
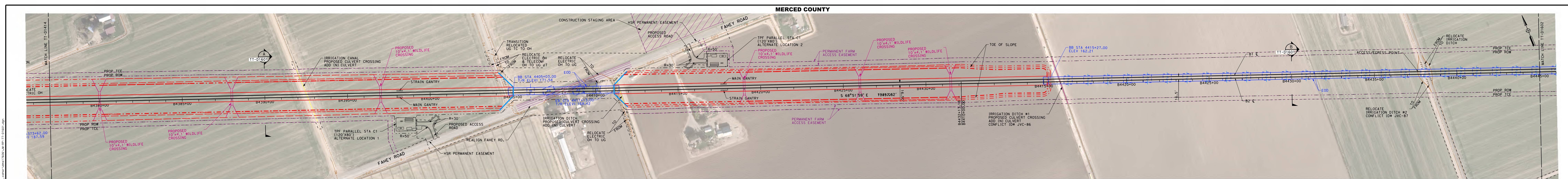

**SAN JOSE TO CVY EIR/S: VOLUME III
ALTERNATIVE 4
BOOK 4B
SHEET 46 OF 148**

RECORD PERM SUBMITTAL MAY 3, 2019 NOT FOR CONSTRUCTION	HNTB 1111 Broadway 9th Floor Oakland, CA 94607	CALIFORNIA High-Speed Rail Authority	CALIFORNIA HIGH-SPEED TRAIN PROJECT SAN JOSE TO MERCED SAN JOAQUIN VALLEY HENRY MILLER ROAD COMPOSITE PLAN, PROFILE AND CROSS SECTIONS B4377+00 TO B4445+00	CONTRACT NO. HSR15-34 DRAWING NO. TT-D1601 SCALE: AS SHOWN SHEET NO.
---	--	--	--	---

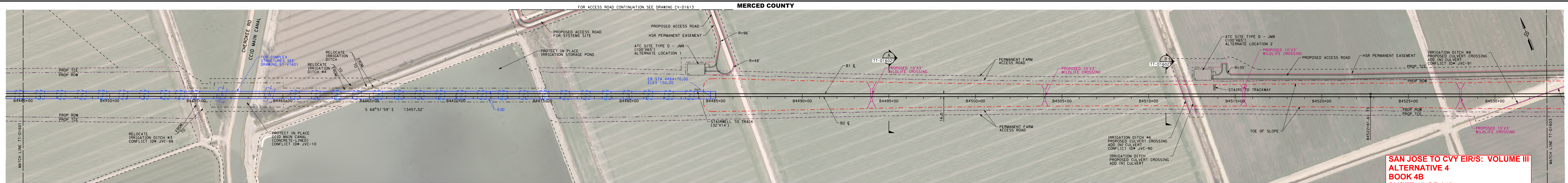

PLAN
SCALE: 1"=200'
1"=200' HOR

**SAN JOSE TO CVY EIR/S: VOLUME III
ALTERNATIVE 4
BOOK 4B
SHEET 47 OF 148**

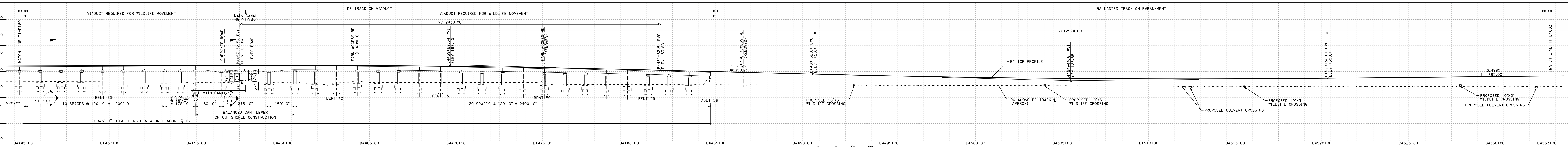

PROFILE
SCALE: 1"=200' HOR, 1"=100' VERT
1"=100' VERT

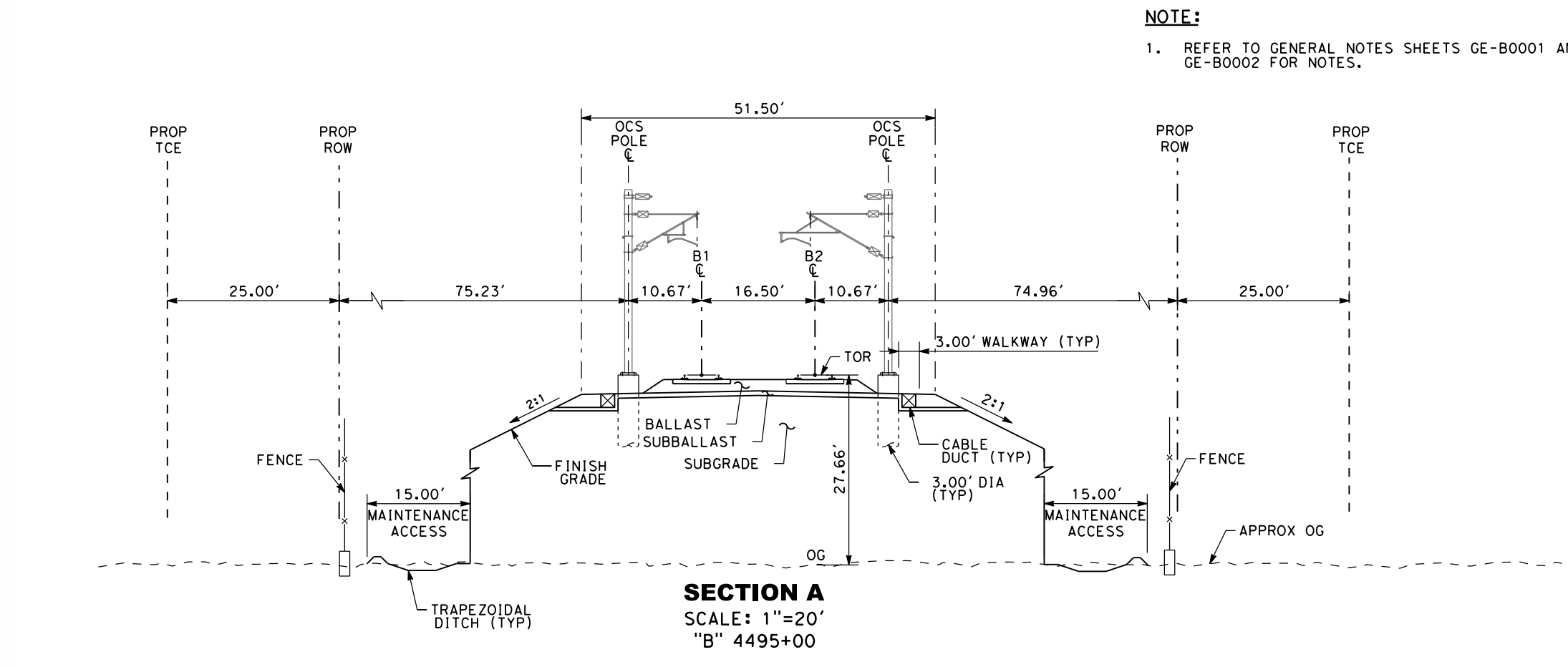

SECTION A
SCALE: 1"=20'
"B" 4495+00

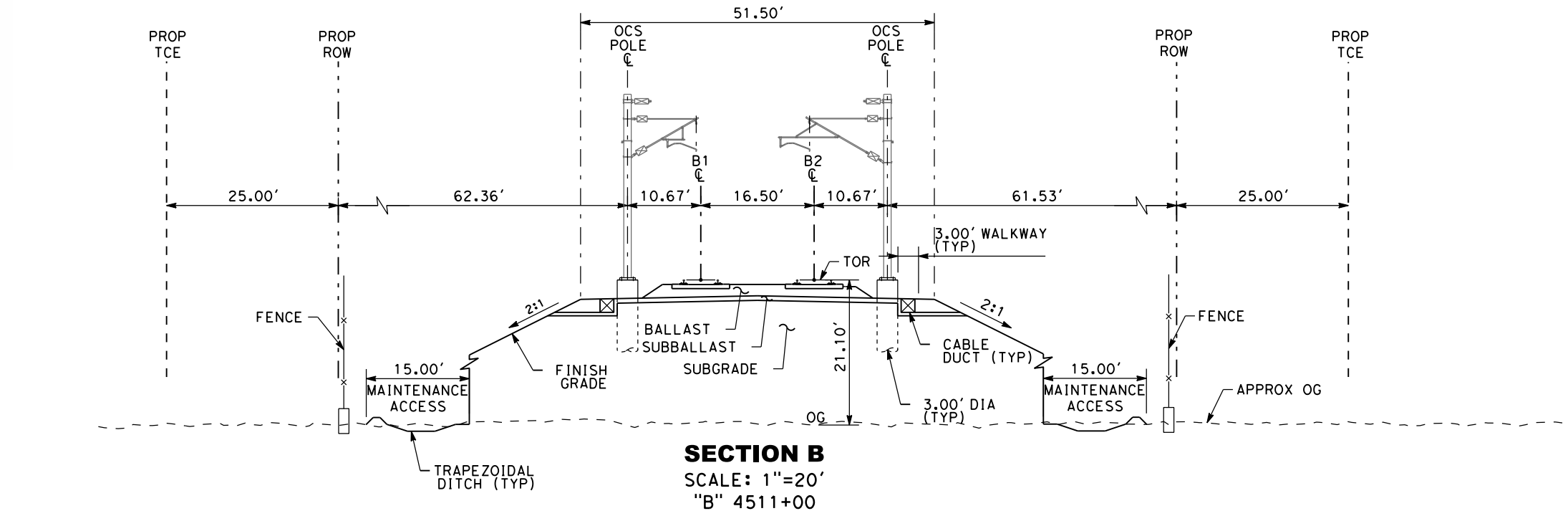

SECTION B
SCALE: 1"=20'
"B" 4511+00

NOTE:
1. REFER TO GENERAL NOTES SHEETS GE-B0001 AND GE-B0002 FOR NOTES.

RECORD PERM SUBMITTAL MAY 3, 2019 NOT FOR CONSTRUCTION	HNTB 1111 Broadway 9th Floor Oakland, CA 94607	CALIFORNIA High-Speed Rail Authority	CALIFORNIA HIGH-SPEED TRAIN PROJECT SAN JOSE TO MERCED SAN JOAQUIN VALLEY HENRY MILLER ROAD COMPOSITE PLAN, PROFILE AND CROSS SECTIONS B4445+00 TO B4533+00	CONTRACT NO. HSR15-34 DRAWING NO. TT-D1602 SCALE AS SHOWN SHEET NO.
---	--	--	--	---

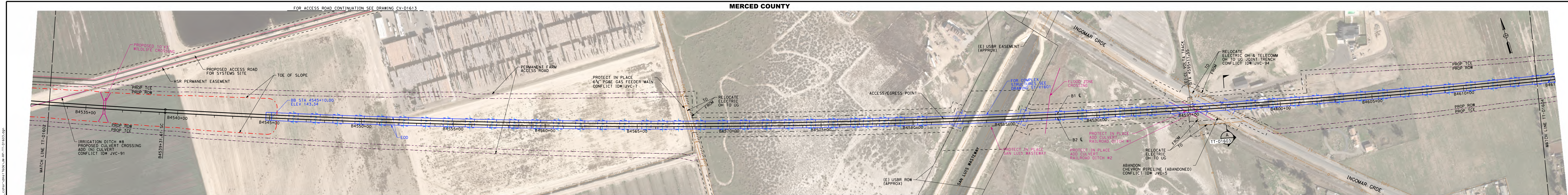

PLAN
SCALE: 1"=200'
1"=200' HOR

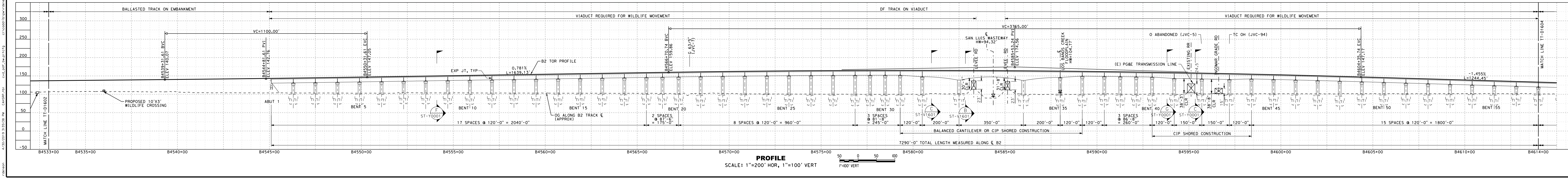

PROFILE
SCALE: 1"=200' HOR, 1"=100' VERT
1"=100' VERT

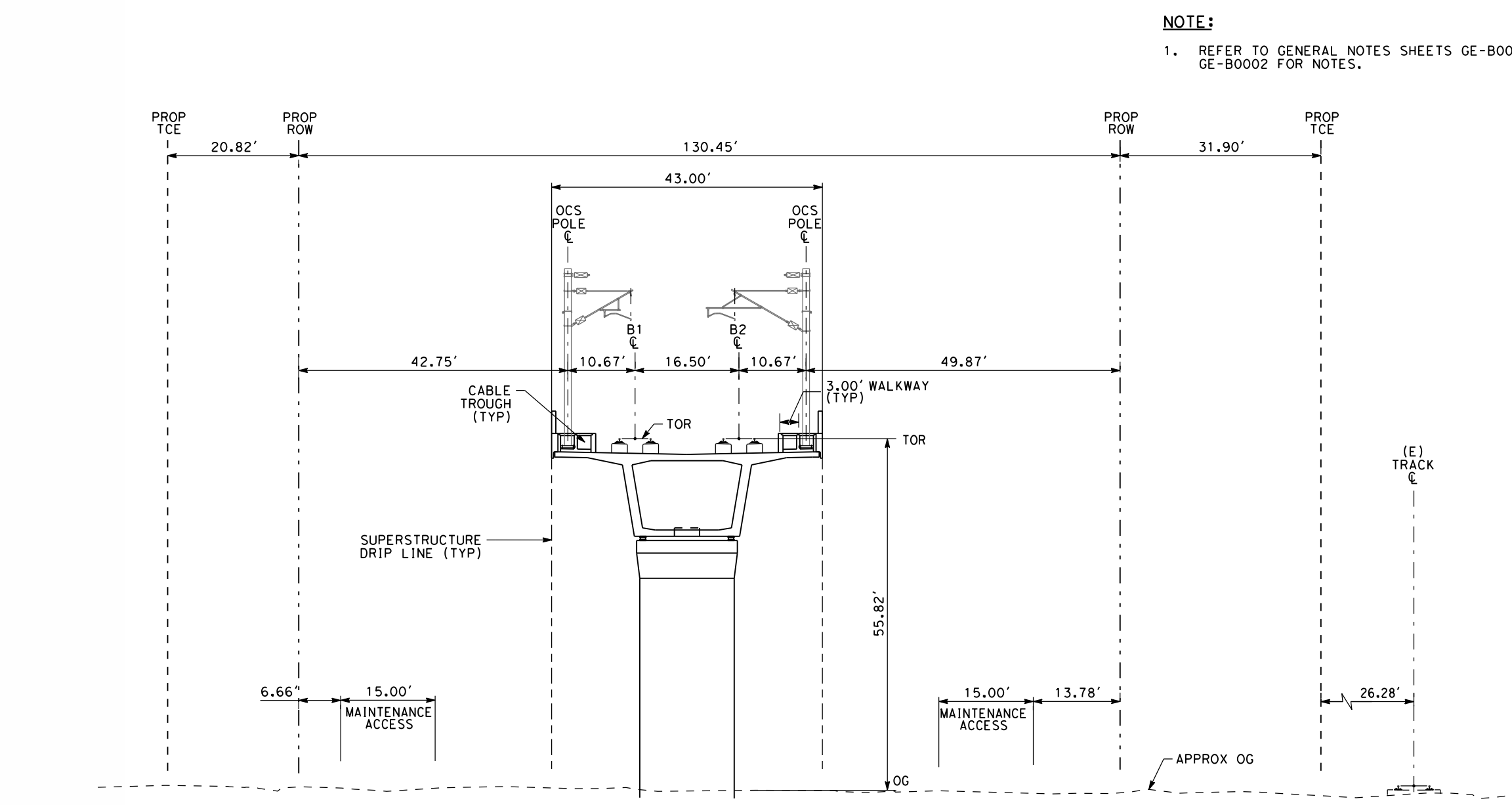

SECTION A
SCALE: 1"=20'
"B" 4597+00

NOTE:
1. REFER TO GENERAL NOTES SHEETS GE-B0001 AND GE-B0002 FOR NOTES.

SAN JOSE TO CVY EIR/S: VOLUME III
ALTERNATIVE 4
BOOK 4B
SHEET 48 OF 148

RECORD PERM SUBMITTAL MAY 3, 2019 NOT FOR CONSTRUCTION		1111 Broadway 9th Floor Oakland, CA 94607		CALIFORNIA HIGH-SPEED TRAIN PROJECT SAN JOSE TO MERCY SAN JOAQUIN VALLEY HENRY MILLER ROAD COMPOSITE PLAN, PROFILE AND CROSS SECTIONS B4533+00 TO B4614+00	CONTRACT NO. HSR15-34 DRAWING NO. TT-D1603 SCALE AS SHOWN SHEET NO.
--	--	---	--	---	---

2/20/2019 2:38:23 PM c:\p1\proj\11-0104.dwg User: j11-0104.dwg

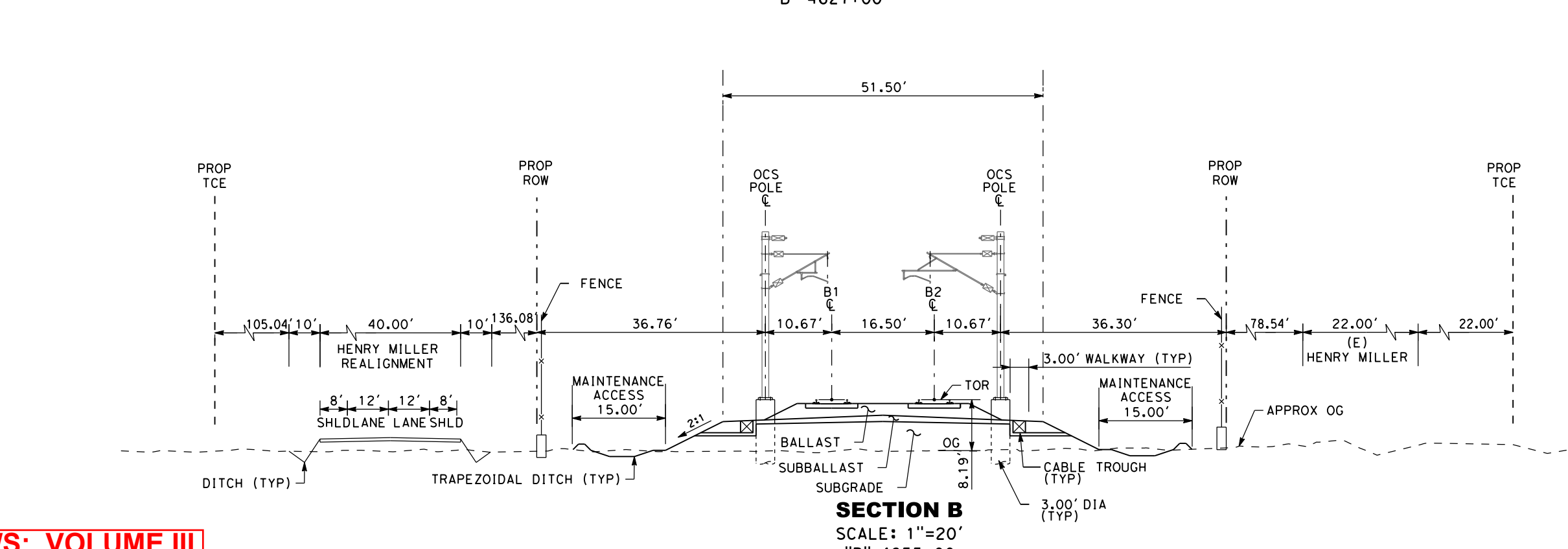
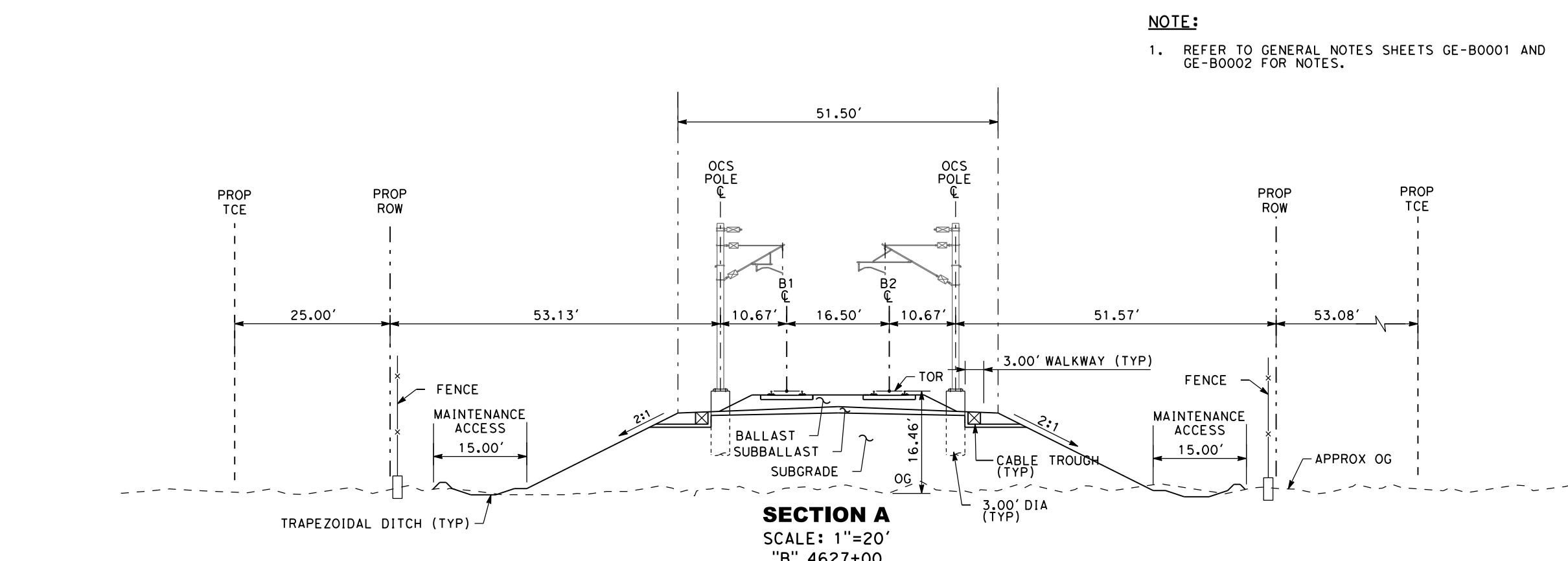
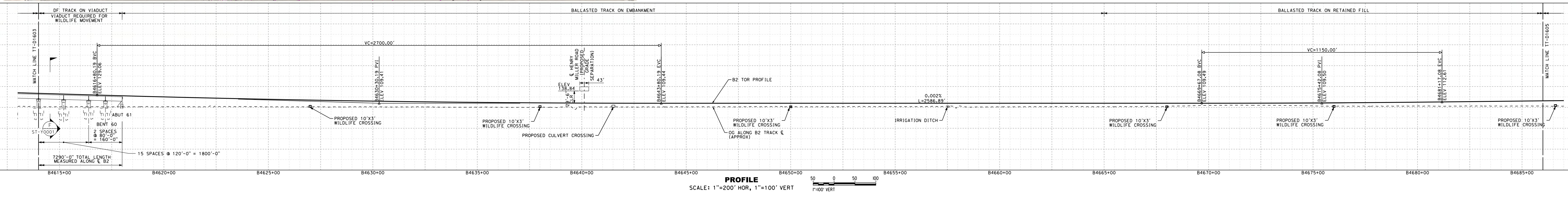
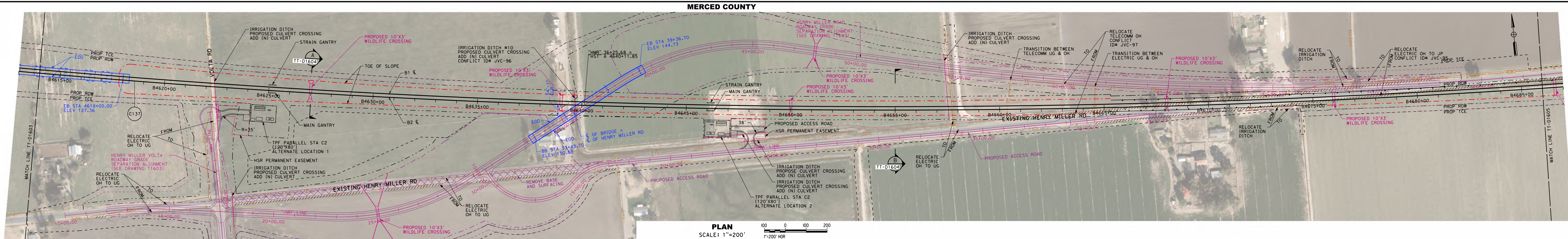

NOTE:
1. REFER TO GENERAL NOTES SHEETS GE-B0001 AND GE-B0002 FOR NOTES.

**SAN JOSE TO CVY EIR/S: VOLUME III
ALTERNATIVE 4
BOOK 4B
SHEET 49 OF 148**

RECORD PERM SUBMITTAL MAY 3, 2019 NOT FOR CONSTRUCTION		1111 Broadway 9th Floor Oakland, CA 94607		CALIFORNIA HIGH-SPEED TRAIN PROJECT SAN JOSE TO MERCED SAN JOAQUIN VALLEY HENRY MILLER ROAD COMPOSITE PLAN, PROFILE AND CROSS SECTIONS B4614+00 TO B4686+00	CONTRACT NO. HSR15-34 DRAWING NO. TT-D1604 SCALE: AS SHOWN SHEET NO.
--	--	---	--	--	---

MERCED COUNTY

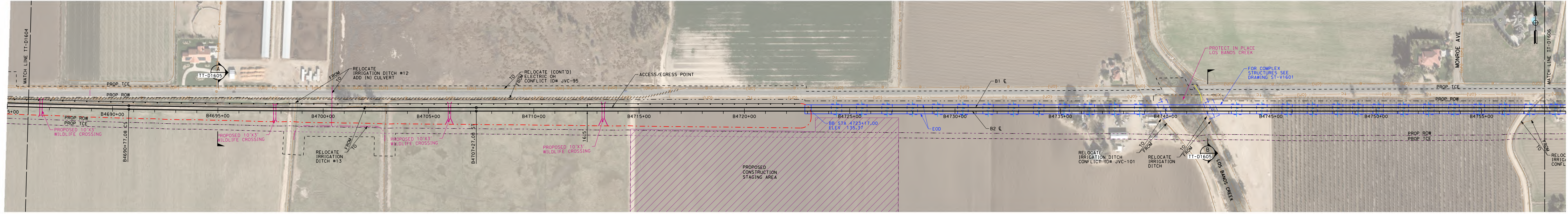

PLAN
SCALE: 1"=200'

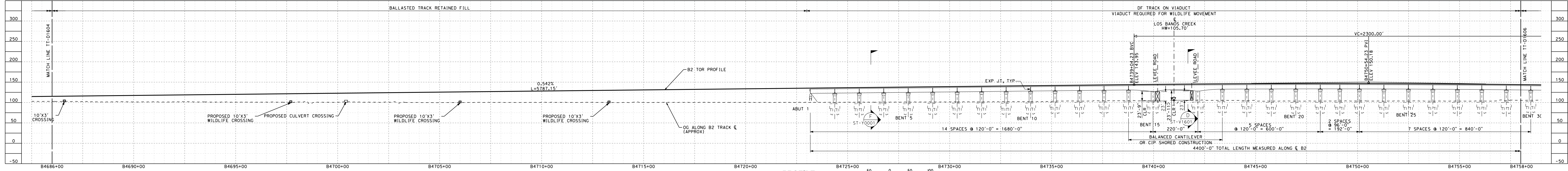
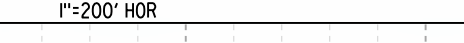

PROFILE
SCALE: 1"=200' HOR, 1"=100' VERT

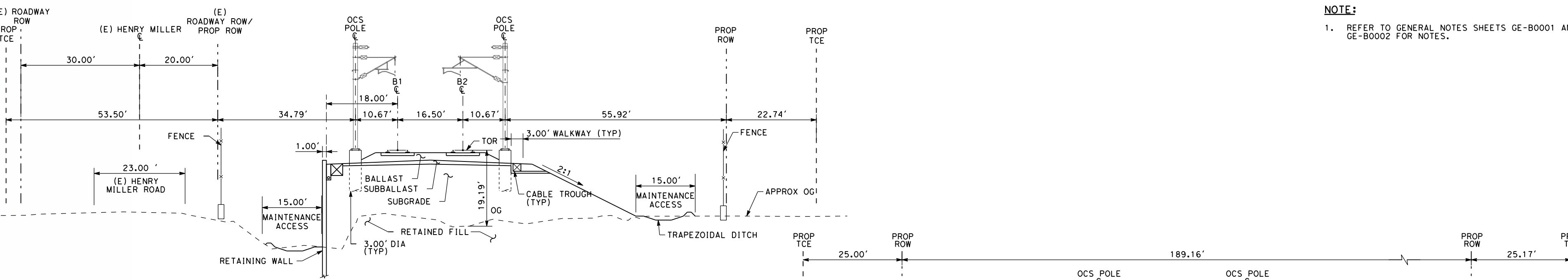

SECTION A
SCALE: 1"=20'
"B" 4695+00

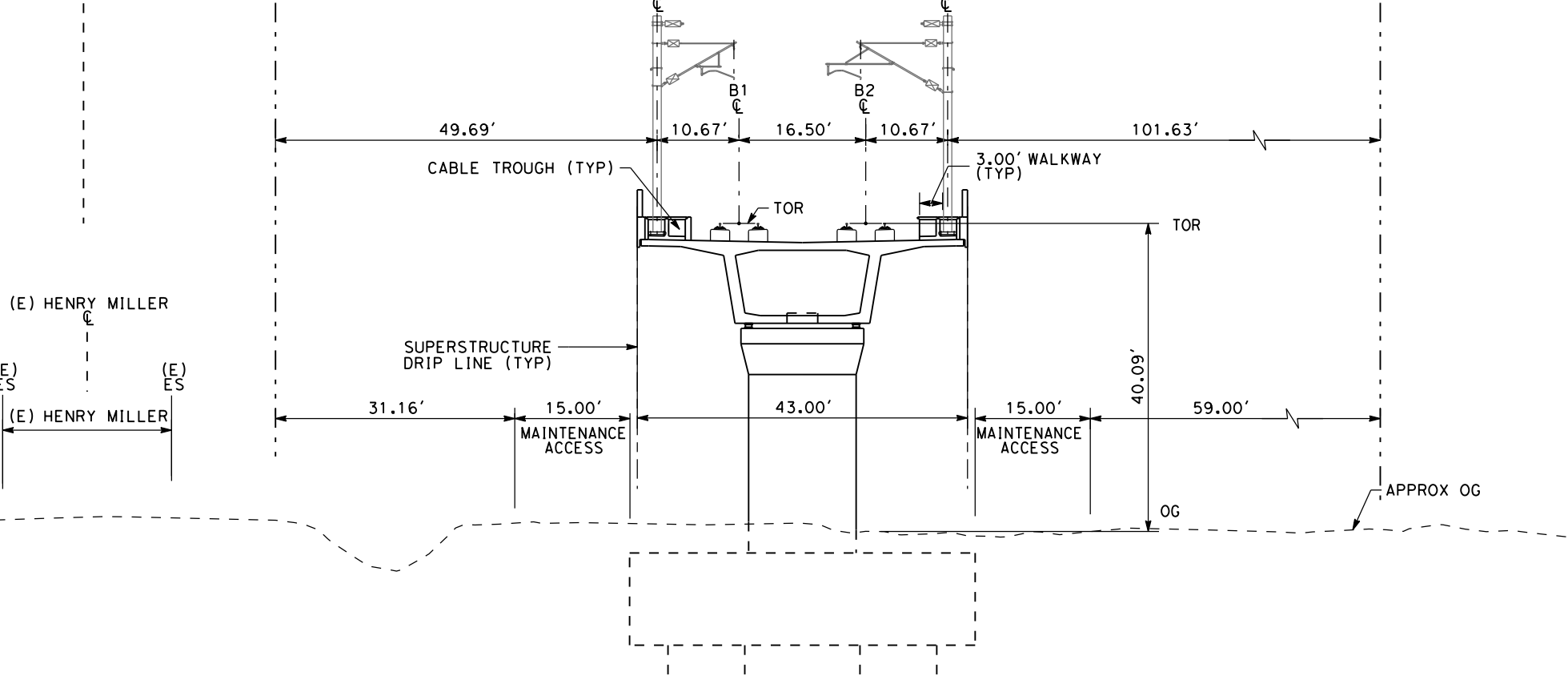

SECTION B
SCALE: 1"=20'
"B" 4742+00

NOTE:
1. REFER TO GENERAL NOTES SHEETS GE-B0001 AND GE-B0002 FOR NOTES.

SAN JOSE TO CVY EIR/S: VOLUME III
ALTERNATIVE 4
BOOK 4B
SHEET 50 OF 148

RECORD PERM SUBMITTAL MAY 3, 2019 NOT FOR CONSTRUCTION	HNTB 1111 Broadway 9th Floor Oakland, CA 94607	CALIFORNIA High-Speed Rail Authority	CALIFORNIA HIGH-SPEED TRAIN PROJECT SAN JOSE TO MERCED SAN JOAQUIN VALLEY HENRY MILLER ROAD COMPOSITE PLAN, PROFILE AND CROSS SECTIONS B4686+00 TO B4758+00	CONTRACT NO. HSR15-34 DRAWING NO. TT-D1605 SCALE AS SHOWN SHEET NO.
--	--	--	--	---



PLAN
SCALE: 1"=200'



PROFILE
SCALE: 1"=200' HOR, 1"=100' VERT

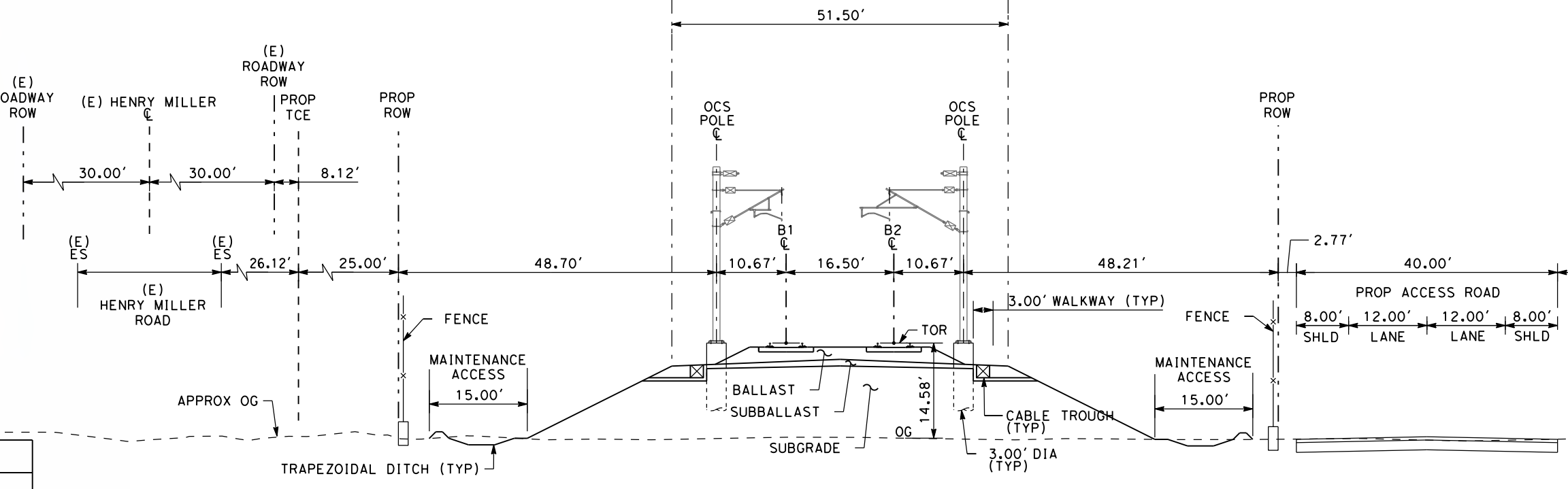

SECTION A
SCALE: 1"=20'
"B" 4810+00

NOTE:
1. REFER TO GENERAL NOTES SHEETS GE-B0001 AND GE-B0002 FOR NOTES.

SAN JOSE TO CVY EIR/S: VOLUME III
ALTERNATIVE 4
BOOK 4B
SHEET 51 OF 148

RECORD PERM SUBMITTAL MAY 3, 2019 NOT FOR CONSTRUCTION		1111 Broadway 9th Floor Oakland, CA 94607		CALIFORNIA HIGH-SPEED TRAIN PROJECT SAN JOSE TO MERCED SAN JOAQUIN VALLEY HENRY MILLER ROAD COMPOSITE PLAN, PROFILE AND CROSS SECTIONS B4758+00 TO B4846+00	CONTRACT NO. HSR15-34 DRAWING NO. TT-D1606 SCALE AS SHOWN SHEET NO.
--	--	---	--	--	--

2/20/2019 11:38:55 AM C:\p001\hwy\caltrans\1166\hwy\hst\11-D1607.dwg c:\p001\hwy\caltrans\1166\hwy\hst\11-D1607.dwg

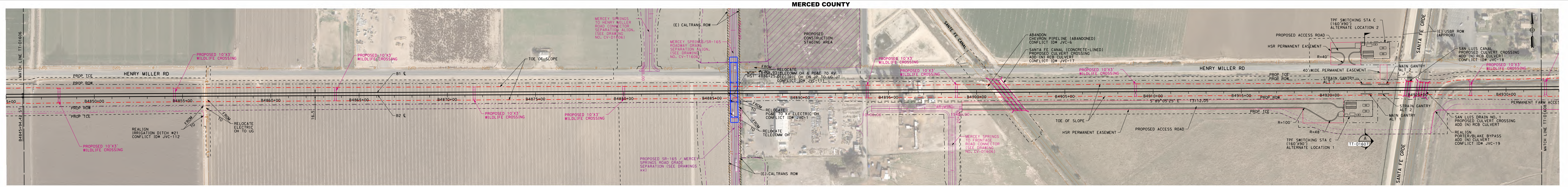

PLAN
SCALE: 1"=200'

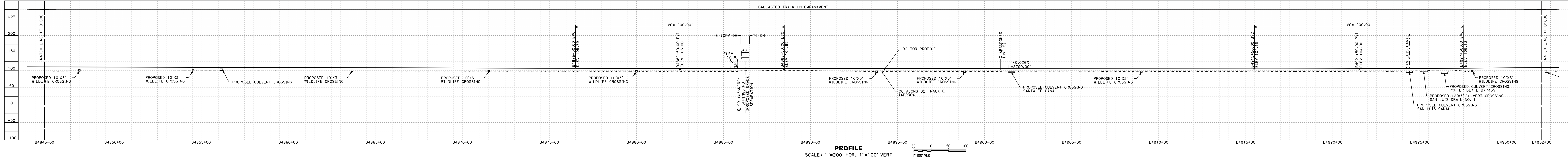
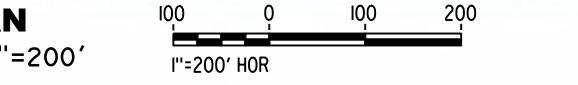

PROFILE
SCALE: 1"=200' HOR, 1"=100' VERT

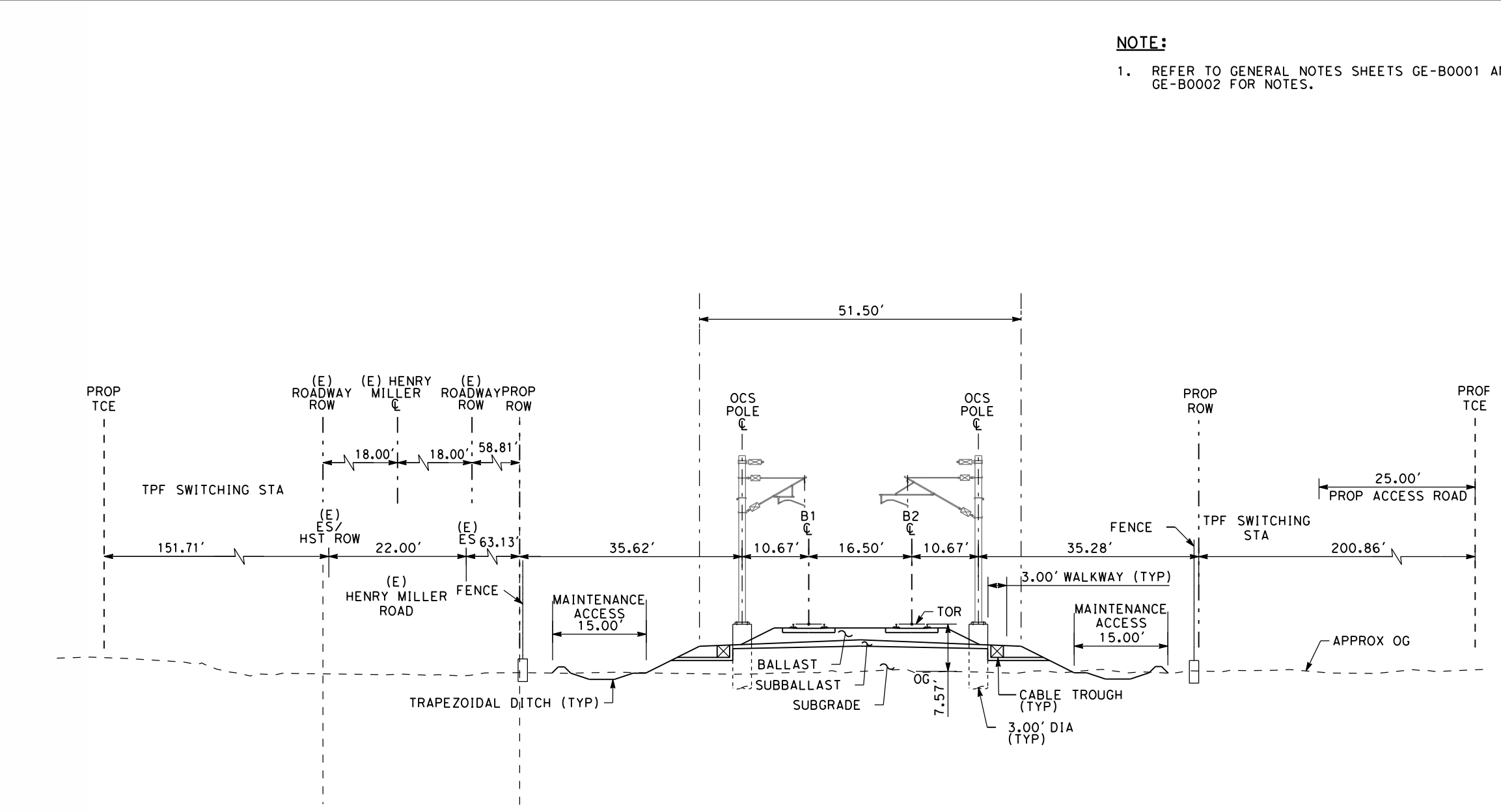

SECTION A
SCALE: 1"=20'
"B" 4922+00

NOTE:
1. REFER TO GENERAL NOTES SHEETS GE-B0001 AND GE-B0002 FOR NOTES.

SAN JOSE TO CVY EIR/S: VOLUME III
ALTERNATIVE 4
BOOK 4B
SHEET 52 OF 148

RECORD PERM SUBMITTAL MAY 3, 2019 NOT FOR CONSTRUCTION		1111 Broadway 9th Floor Oakland, CA 94607		CALIFORNIA HIGH-SPEED TRAIN PROJECT SAN JOSE TO MERCED SAN JOAQUIN VALLEY HENRY MILLER ROAD COMPOSITE PLAN, PROFILE AND CROSS SECTIONS B4846+00 TO B4932+00	CONTRACT NO. HSR15-34 DRAWING NO. TT-D1607 SCALE: AS SHOWN SHEET NO.
---	--	---	--	--	---

MERCED COUNTY

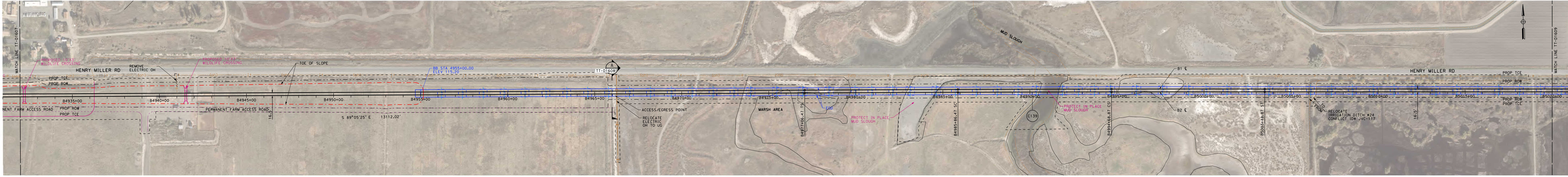

PLAN
SCALE: 1"=200'
1"=200' HOR

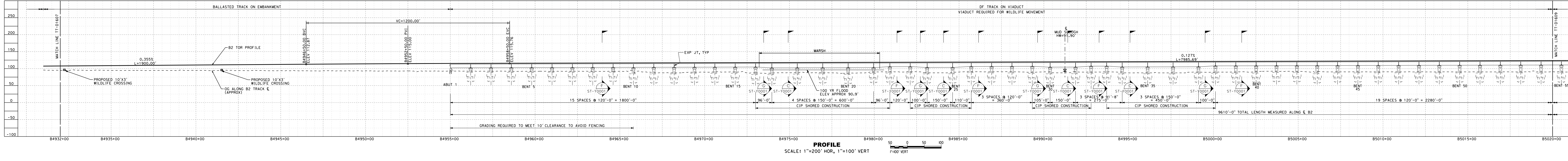

PROFILE
SCALE: 1"=200' HOR, 1"=100' VERT
1"=100' VERT

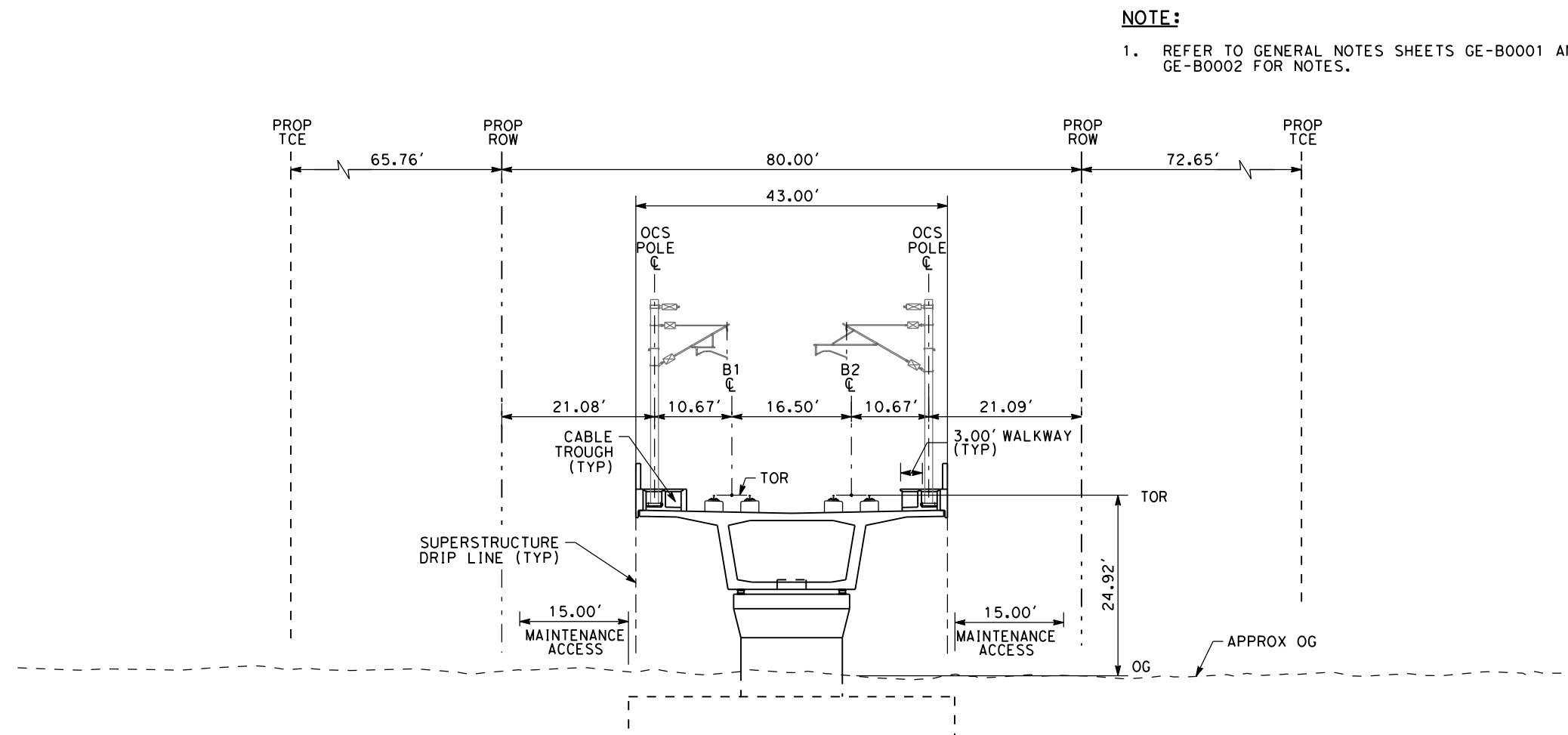

SECTION A
SCALE: 1"=20'
"B" 4966+00

NOTE:
1. REFER TO GENERAL NOTES SHEETS GE-B0001 AND GE-B0002 FOR NOTES.

SAN JOSE TO CVY EIR/S: VOLUME III
ALTERNATIVE 4
BOOK 4B
SHEET 53 OF 148

2/22/2019 5:11:16 PM C:\p001\Drawings\SanJose\Volume III\Book 4B\Sheet 53 of 148.dwg User: jw@hntb.com Plot: TT-D1609.plt

RECORD PERM SUBMITTAL MAY 3, 2019 NOT FOR CONSTRUCTION	1111 Broadway 9th Floor Oakland, CA 94607	CALIFORNIA High-Speed Rail Authority	CALIFORNIA HIGH-SPEED TRAIN PROJECT SAN JOSE TO MERCED SAN JOAQUIN VALLEY HENRY MILLER ROAD COMPOSITE PLAN, PROFILE AND CROSS SECTIONS B4932+00 TO B5020+00	CONTRACT NO. HSR15-34 DRAWING NO. TT-D1608 SCALE AS SHOWN SHEET NO.
--	---	--------------------------------------	--	--

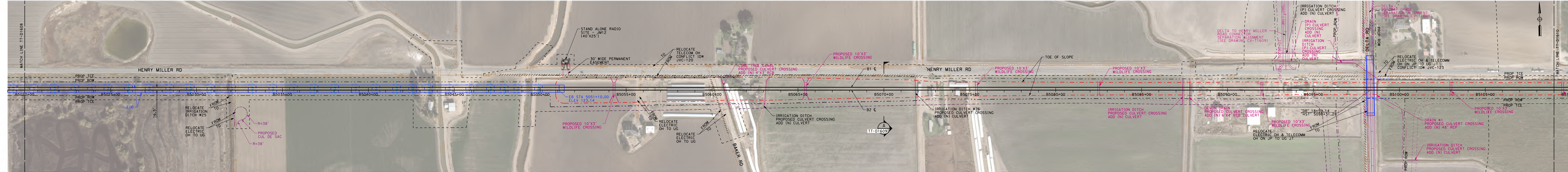

PLAN
SCALE: 1"=200'
1"=200' HOR

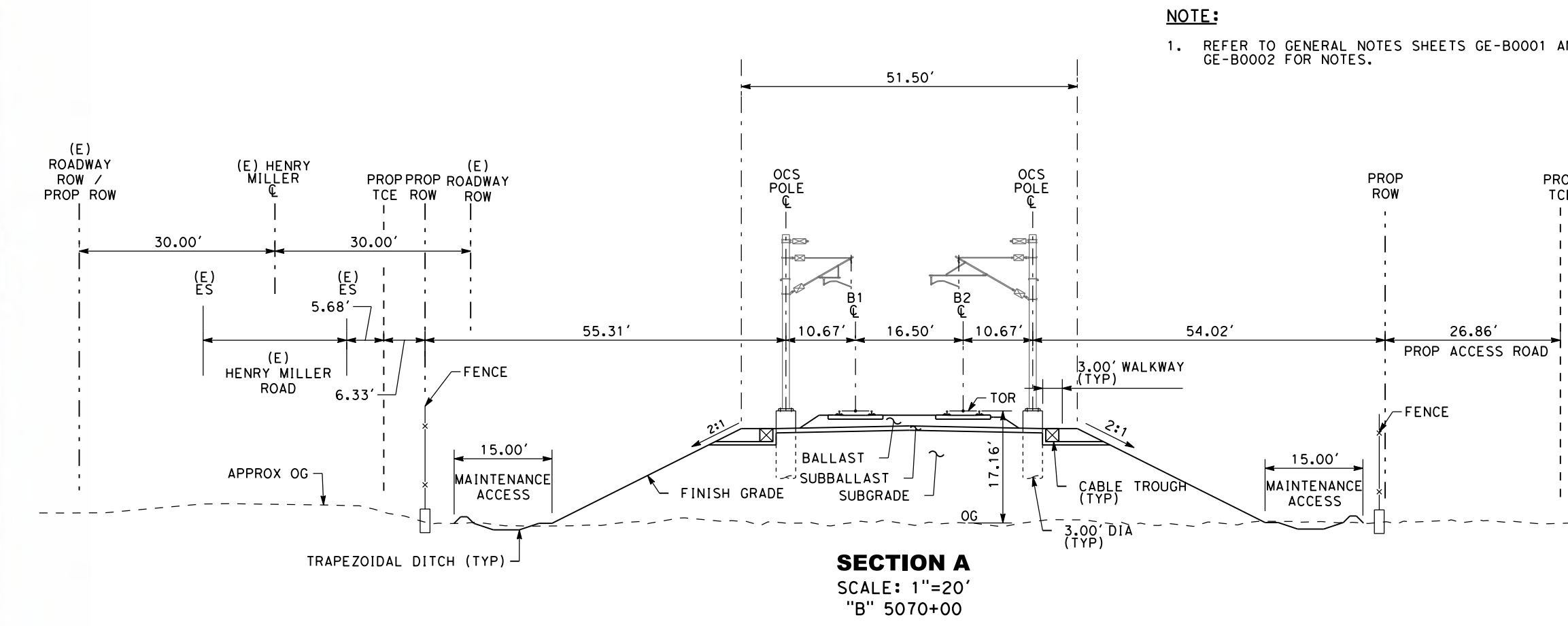

SECTION A
SCALE: 1"=20'
"B" 5070+00

NOTE:
1. REFER TO GENERAL NOTES SHEETS GE-B0001 AND GE-B0002 FOR NOTES.

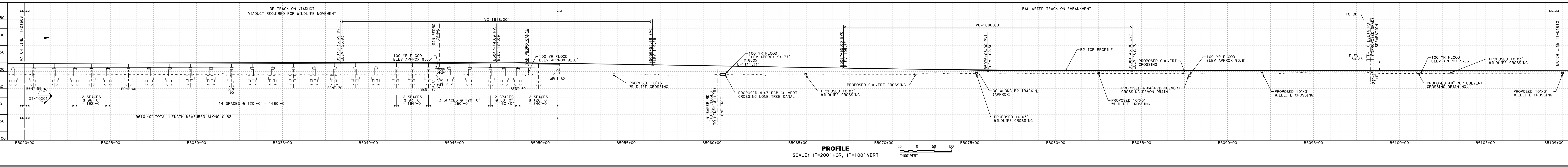

PROFILE
SCALE: 1"=200' HOR, 1"=100' VERT
1"=100' VERT

SAN JOSE TO CVY EIRs: VOLUME III
ALTERNATIVE 4
BOOK 4B
SHEET 54 OF 148

RECORD PERM SUBMITTAL MAY 3, 2019 NOT FOR CONSTRUCTION	HNTB 1111 Broadway 9th Floor Oakland, CA 94607	CALIFORNIA High-Speed Rail Authority	CALIFORNIA HIGH-SPEED TRAIN PROJECT SAN JOSE TO MERCED SAN JOAQUIN VALLEY HENRY MILLER ROAD COMPOSITE PLAN, PROFILE AND CROSS SECTIONS B5020+00 TO B5109+00	CONTRACT NO. HSR15-34 DRAWING NO. TT-D1609 SCALE AS SHOWN SHEET NO.
--	--	--	--	---

2/20/2019 3:41:28 PM c:\p\proj\2019\11-01609.ctb c:\users\j\Documents\11-01609.ctb 11-01609.dwg

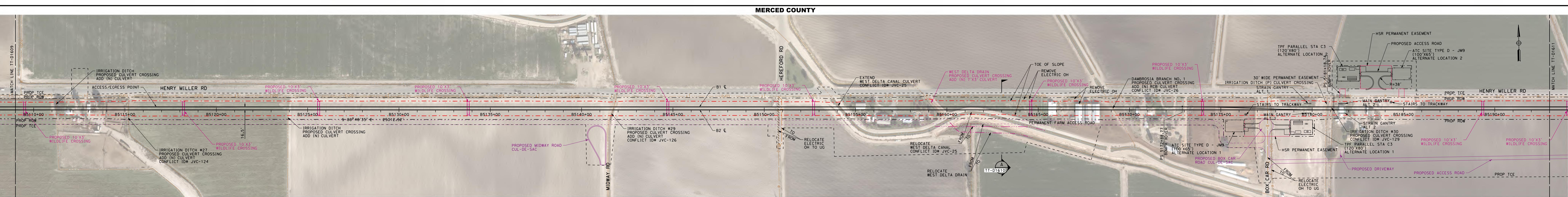

PLAN
SCALE: 1"=200'

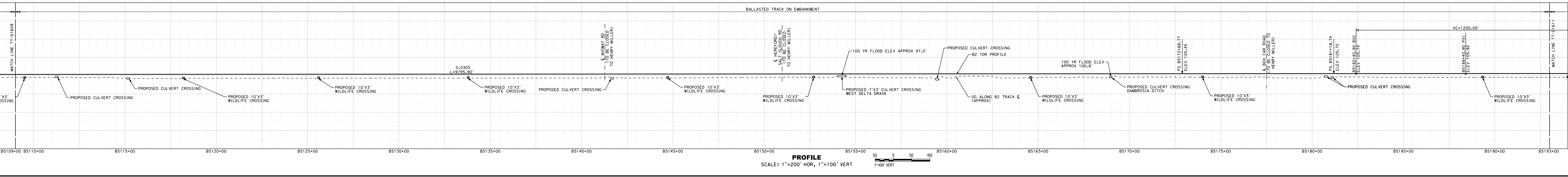

PROFILE
SCALE: 1"=200' HOR, 1"=100' VERT

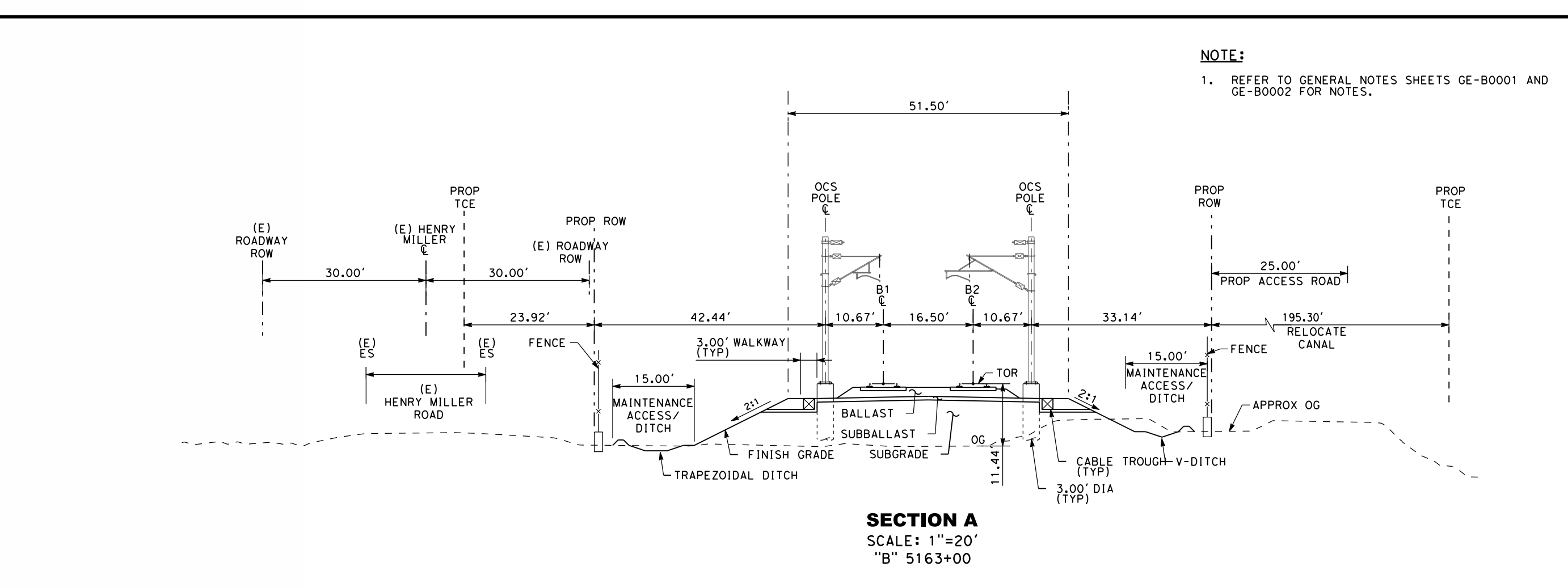

SECTION A
SCALE: 1"=20'
"B" 5163+00

NOTE:
1. REFER TO GENERAL NOTES SHEETS GE-B0001 AND GE-B0002 FOR NOTES.

SAN JOSE TO CVY EIR/S: VOLUME III
 ALTERNATIVE 4
 BOOK 4B
 SHEET 55 OF 148

RECORD PERM SUBMITTAL MAY 3, 2019 NOT FOR CONSTRUCTION	HNTB <small>1111 Broadway 9th Floor Oakland, CA 94607</small>	 CALIFORNIA <small>High-Speed Rail Authority</small>	CALIFORNIA HIGH-SPEED TRAIN PROJECT SAN JOSE TO MERCED SAN JOAQUIN VALLEY HENRY MILLER ROAD COMPOSITE PLAN, PROFILE AND CROSS SECTIONS B5109+00 TO B5193+00	CONTRACT NO. HSR15-34 DRAWING NO. TT-D1610 SCALE AS SHOWN SHEET NO.
--	---	---	--	---

MERCED COUNTY

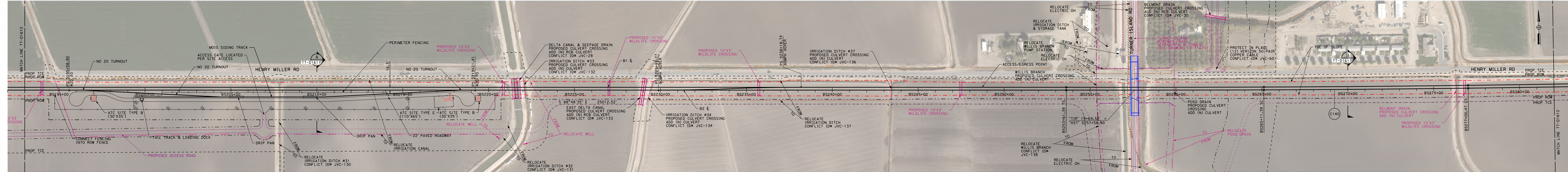

PLAN
SCALE: 1"=200'

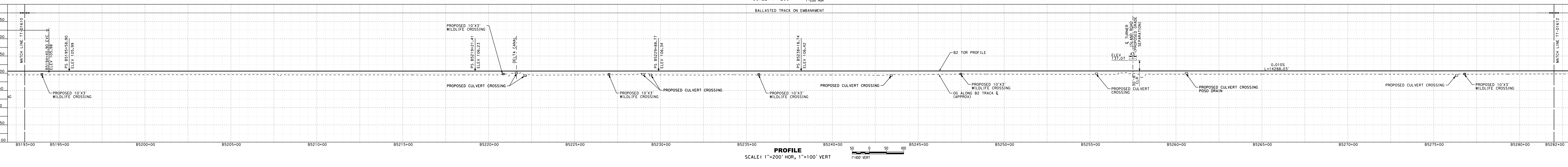

PROFILE
SCALE: 1"=200' HOR, 1"=100' VERT

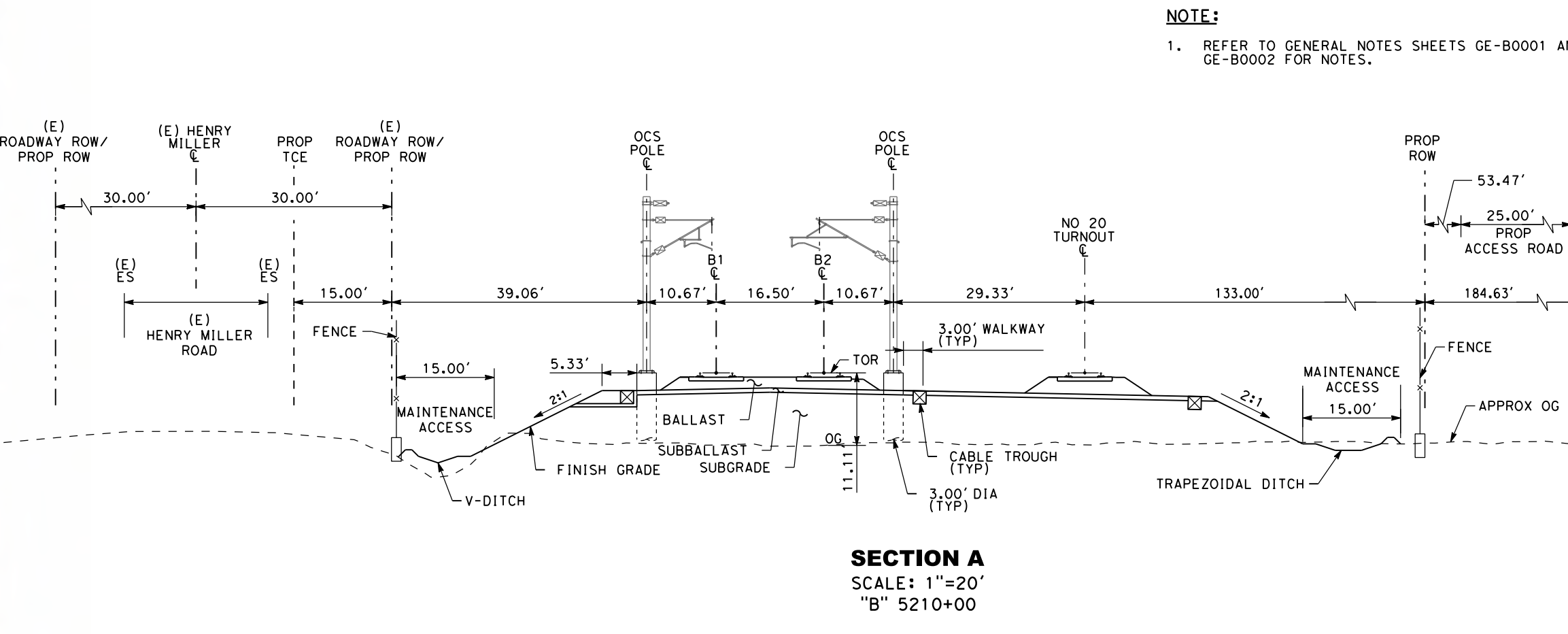

SECTION A
SCALE: 1"=20'
"B" 5210+00

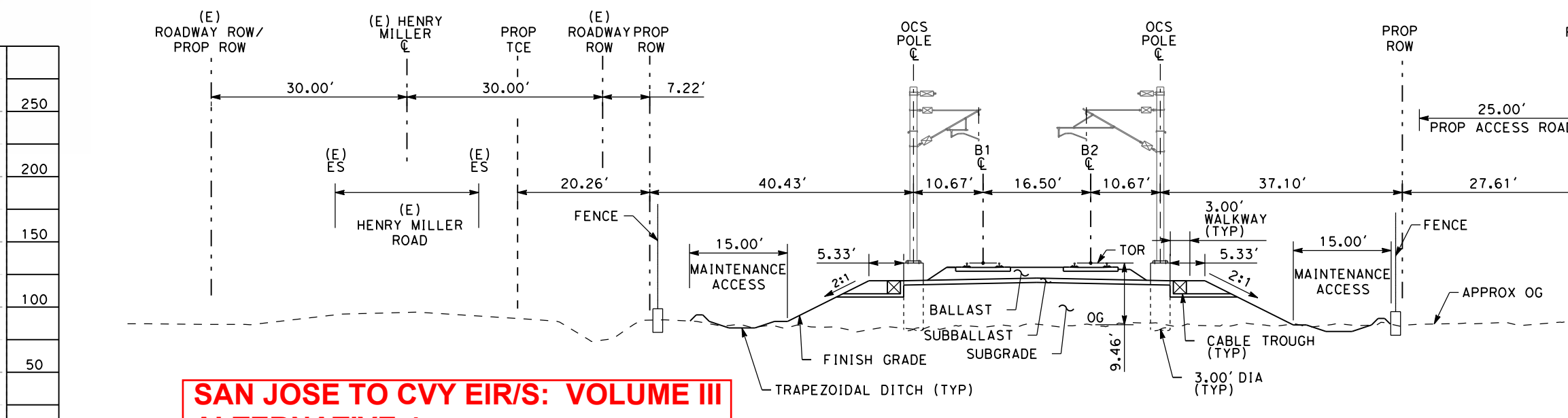

SECTION B
SCALE: 1"=20'
"B" 5270+00

NOTE:
1. REFER TO GENERAL NOTES SHEETS GE-B0001 AND GE-B0002 FOR NOTES.

SAN JOSE TO CVY EIR/S: VOLUME III
ALTERNATIVE 4
BOOK 4B
SHEET 56 OF 148

<p>RECORD PERM SUBMITTAL MAY 3, 2019 NOT FOR CONSTRUCTION</p>	<p>HNTB 1111 Broadway 9th Floor Oakland, CA 94607</p>	<p>CALIFORNIA High-Speed Rail Authority</p>	<p>CALIFORNIA HIGH-SPEED TRAIN PROJECT SAN JOSE TO MERCED SAN JOAQUIN VALLEY HENRY MILLER ROAD COMPOSITE PLAN, PROFILE AND CROSS SECTIONS B5193+00 TO B5282+00</p>	<p>CONTRACT NO. HSR15-34 DRAWING NO. TT-D1611 SCALE AS SHOWN SHEET NO.</p>
---	--	--	--	--

MERCED COUNTY

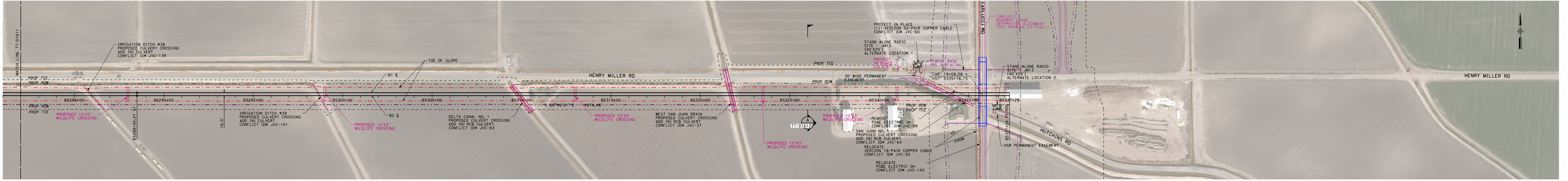

PLAN
SCALE: 1"=200'
1"=200' HOR

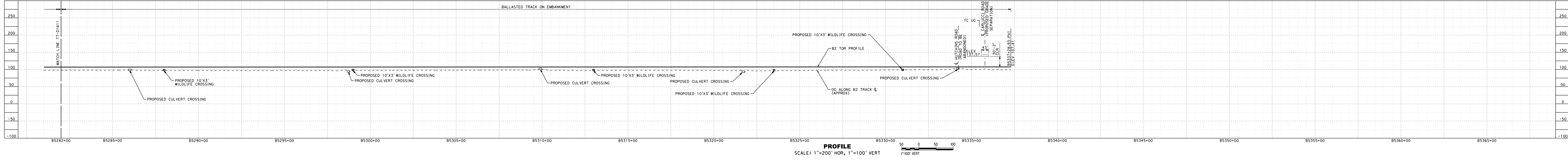

PROFILE
SCALE: 1"=200' HOR, 1"=100' VERT
1"=100' VERT

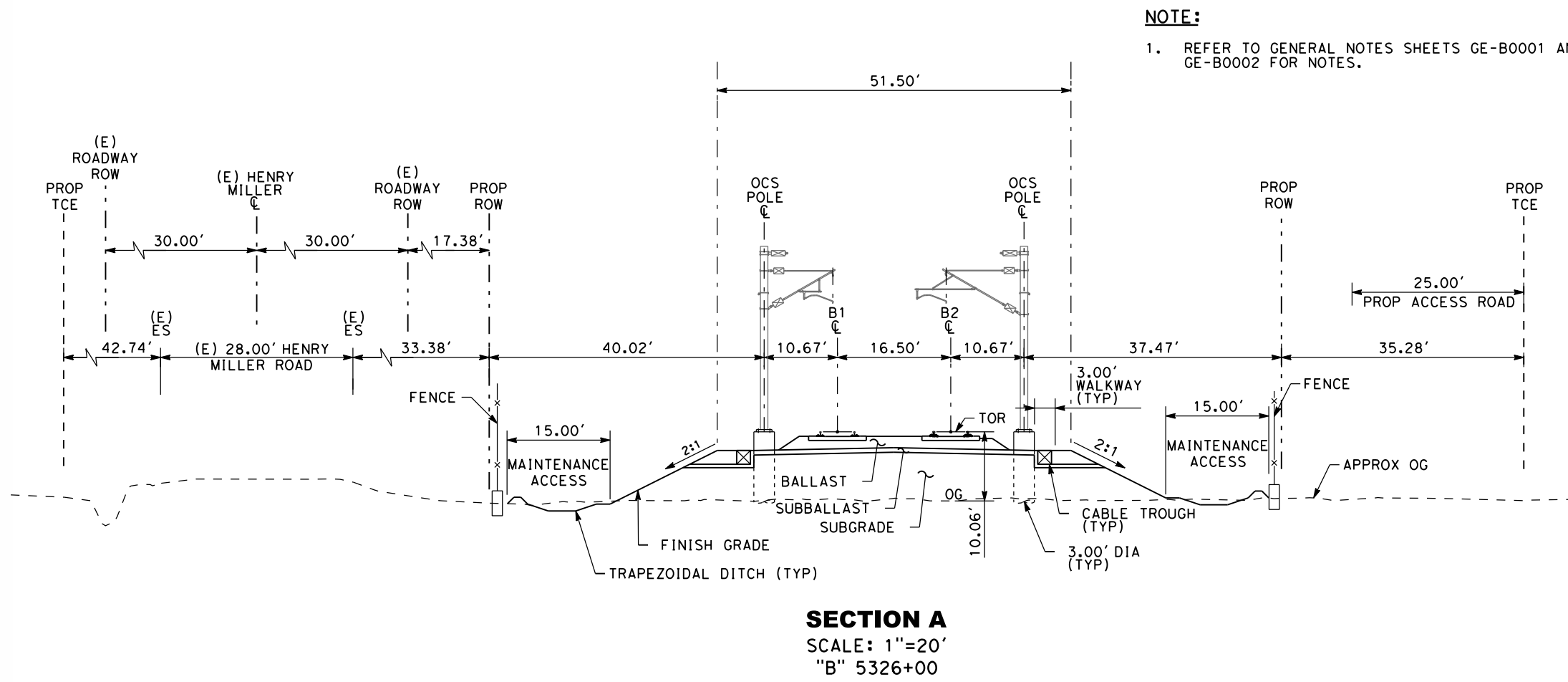

SECTION A
SCALE: 1"=20'
"B" 5326+00

SAN JOSE TO CVY EIR/S: VOLUME III
ALTERNATIVE 4
BOOK 4B
SHEET 57 OF 148

RECORD PERM SUBMITTAL MAY 3, 2019 NOT FOR CONSTRUCTION	HNTB 1111 Broadway 9th Floor Oakland, CA 94607	CALIFORNIA High-Speed Rail Authority	CALIFORNIA HIGH-SPEED TRAIN PROJECT SAN JOSE TO MERCED SAN JOAQUIN VALLEY HENRY MILLER ROAD COMPOSITE PLAN, PROFILE AND CROSS SECTIONS B5282+00 TO B5337+28.93	CONTRACT NO. HSR15-34 DRAWING NO. TT-D1612 SCALE AS SHOWN SHEET NO.
--	--	--	---	---