

San Francisco to San Jose Project Section

Composite Plan; Profile; and Typical Sections

Alternative B – 4th & King to Scott Blvd
Draft EIR/S: Volume III

Preliminary Engineering for Project Definition
Record Set – April 2019

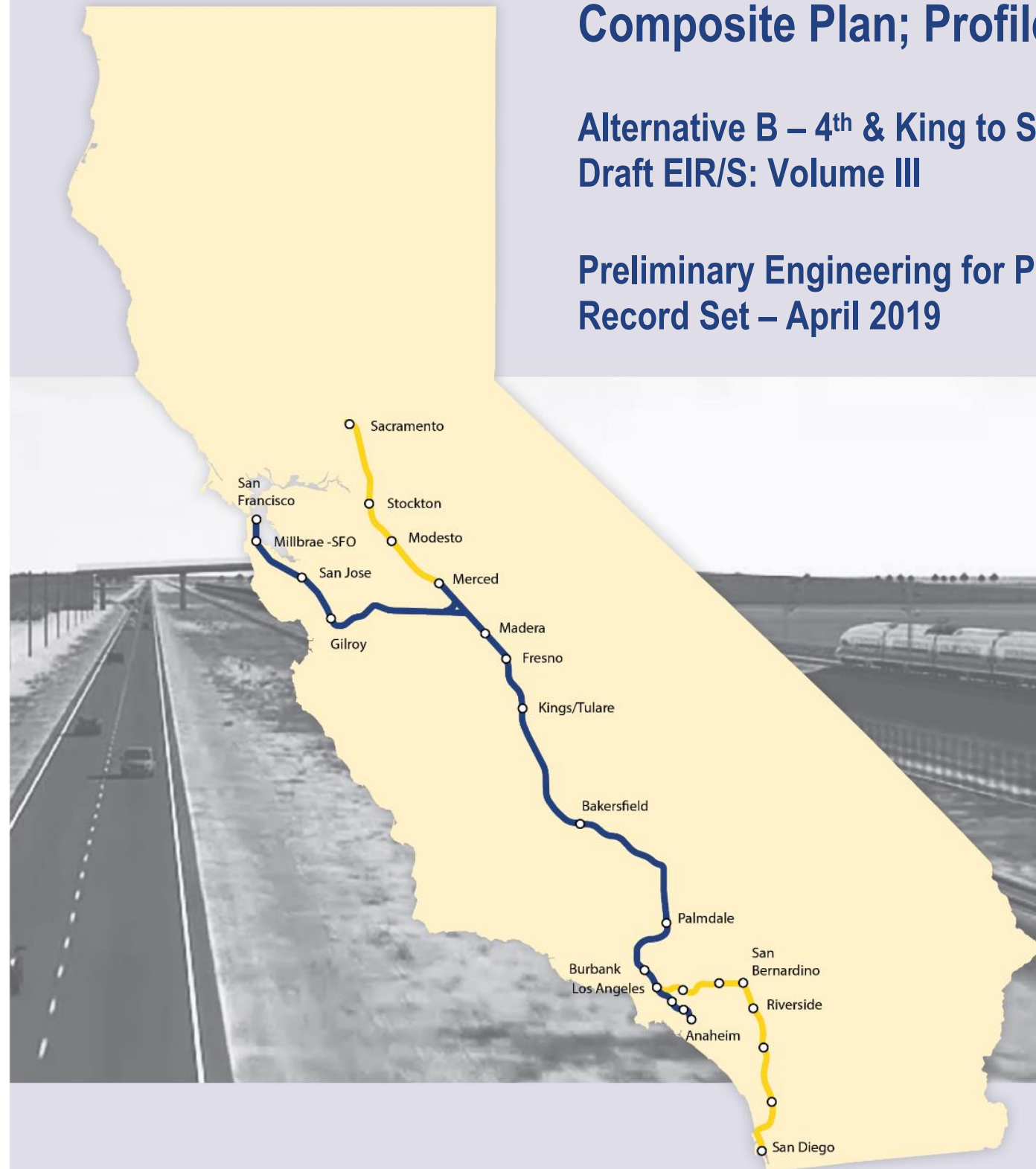

**SAN FRANCISCO TO SAN JOSE EIR/S: VOLUME III
ALTERNATIVE B
BOOK B1
SHEET 1 TO 13 OF 140**

ALTERNATIVE B - SAN FRANCISCO TO SAN JOSE (4TH/KING TO SCOTT BOULEVARD)

BOOK	SHEET NO	DRAWING NO	SUBSECTION	GEOGRAPHIC LOCATION OR FEATURE	ALIGNMENT OR FEATURE	SHEET DESCRIPTION	ADDITIONAL DESCRIPTION
COVER, INDEX OF DRAWING AND KEY MAPS							
BOOK B1	A	COVER		4TH & KING TO SCOTT BLVD	ALTERNATIVE B		
BOOK B1	B	GE-A2101		4TH & KING TO CALTRAIN BELMONT STATION	INDEX OF DRAWINGS	SHEET 1 OF 6	
BOOK B1	C	GE-D2101	ENTIRE ALTERNATIVE		KEY MAP	COMPOSITE PLAN	SHEET 1 OF 4
BOOK B1	D	GE-D2102	ENTIRE ALTERNATIVE		KEY MAP	COMPOSITE PLAN	SHEET 2 OF 4
BOOK B1	E	GE-D2103	ENTIRE ALTERNATIVE		KEY MAP	COMPOSITE PLAN	SHEET 3 OF 4
BOOK B1	F	GE-D2104	ENTIRE ALTERNATIVE		KEY MAP	COMPOSITE PLAN	SHEET 4 OF 4
BOOK B1	G	GE-D2105	ENTIRE ALTERNATIVE		KEY MAP	SYSTEM SITES	

COMPOSITE PLAN, PROFILE AND TYPICAL SECTIONS							
BOOK B1	1	TT-D0101	SAN FRANCISCO TO SOUTH SAN FRANCISCO	4TH & KING / 22ND ST		COMPOSITE PLAN, PROFILE AND TYPICAL SECTIONS	B100+00 TO B195+00
BOOK B1	2	TT-D0102	SAN FRANCISCO TO SOUTH SAN FRANCISCO	23RD ST / I-280 / VENUS ST		COMPOSITE PLAN, PROFILE AND TYPICAL SECTIONS	B195+00 TO B285+00
BOOK B1	3	TT-D0203	SAN FRANCISCO TO SOUTH SAN FRANCISCO	BLANKEN AVE / TUNNEL AVE		COMPOSITE PLAN, PROFILE AND TYPICAL SECTIONS	B358+00 TO B375+00
BOOK B1	4	TT-D0204	SAN FRANCISCO TO SOUTH SAN FRANCISCO	TUNNEL AVE / BAYSHORE BLVD		COMPOSITE PLAN, PROFILE AND TYPICAL SECTIONS	B375+00 TO B465+00
BOOK B1	5	TT-D0205	SAN FRANCISCO TO SOUTH SAN FRANCISCO	BAYSHORE BLVD / HWY 101		COMPOSITE PLAN, PROFILE AND TYPICAL SECTIONS	B465+00 TO B545+00
BOOK B1	6	TT-D0106	SAN FRANCISCO TO SOUTH SAN FRANCISCO/ SAN BRUNO TO SAN MATEO	HWY 101 / S. LINDEN AVE		COMPOSITE PLAN, PROFILE AND TYPICAL SECTIONS	B557+50 TO B648+00
BOOK B1	7	TT-D0107	SAN BRUNO TO SAN MATEO	I-380 / SAN BRUNO AVE / SFO		COMPOSITE PLAN, PROFILE AND TYPICAL SECTIONS	B648+00 TO B740+00
BOOK B1	8	TT-D0108	SAN BRUNO TO SAN MATEO	SFO / MILLBRAE CALTRAIN STATION		COMPOSITE PLAN, PROFILE AND TYPICAL SECTIONS	B740+00 TO B830+00
BOOK B1	9	TT-D0109	SAN BRUNO TO SAN MATEO	CALIFORNIA DR / BROADWAY CALTRAIN STATION		COMPOSITE PLAN, PROFILE AND TYPICAL SECTIONS	B830+00 TO B920+00
BOOK B1	10	TT-D0110	SAN BRUNO TO SAN MATEO	BURLINGAME CALTRAIN STATION		COMPOSITE PLAN, PROFILE AND TYPICAL SECTIONS	B920+00 TO B1010+00
BOOK B1	11	TT-D0211	SAN BRUNO TO SAN MATEO/ SAN MATEO TO PALO ALTO	CALTRAIN SAN MATEO STATION / N. RAILROAD AVE / 16TH AVE		COMPOSITE PLAN, PROFILE AND TYPICAL SECTIONS	B1071+00 TO B1100+00
BOOK B1	12	TT-D0212	SAN MATEO TO PALO ALTO	CALTRAIN HAYWARD PARK STATION / HWY 92 / CALTRAIN HILLSDALE STATION		COMPOSITE PLAN, PROFILE AND TYPICAL SECTIONS	B1100+00 TO B1190+00
BOOK B1	13	TT-D0213	SAN MATEO TO PALO ALTO	EL CAMINO REAL / CALTRAIN BELMONT STATION		COMPOSITE PLAN, PROFILE AND TYPICAL SECTIONS	B1190+00 TO B1280+00

**SAN FRANCISCO TO SAN JOSE EIR/S: VOLUME III
ALTERNATIVE B
BOOK B1
SHEET B**

12/23/2019 10:16:41 AM CAHSR.tbl CHSR_Full_black.plt P:\575 HSR JM C:\v\1 - HNTB\06 CAD\Volume_3\CAD_in_progress_F\J\F-J-GE-A2101.dgn KaiWang

REV	DATE	BY	CHK	APP	DESCRIPTION

DESIGNED BY	
DRAWN BY	
CHECKED BY	
IN CHARGE	
DATE	

**RECORD PEPD
SUBMITTAL**

APRIL 11, 2019

**NOT FOR
CONSTRUCTION**



1111 Broadway
9th Floor
Oakland, CA 94607



CALIFORNIA
High-Speed Rail Authority

**CALIFORNIA HIGH-SPEED TRAIN PROJECT
SAN FRANCISCO TO SAN JOSE**

ALTERNATIVE B
INDEX OF DRAWINGS
SHEET 1 OF 6

CONTRACT NO.	HSR15-34
DRAWING NO.	GE-A2101
SCALE	NONE
SHEET NO.	

LEGEND:
TT-DOXXX: COMPOSITE ROLL PLOT

- BOOK B1: COMPOSITE PLAN, PROFILE AND TYPICAL SECTIONS**
- BOOK B2: COMPOSITE PLAN, PROFILE AND TYPICAL SECTIONS**
- BOOK B3: STATIONS; STRUCTURES; ROADWAY**
- BOOK B4: LIGHT MAINTENANCE FACILITY; ALIGNMENT DATA TABLE**
- BOOK B5: VIADUCT TO I-880**
- BOOK B6: VIADUCT TO SCOTT BOULEVARD**

BOOK B1

**SAN FRANCISCO TO SAN JOSE EIR/S: VOLUME III
ALTERNATIVE B
BOOK B1
SHEET C**

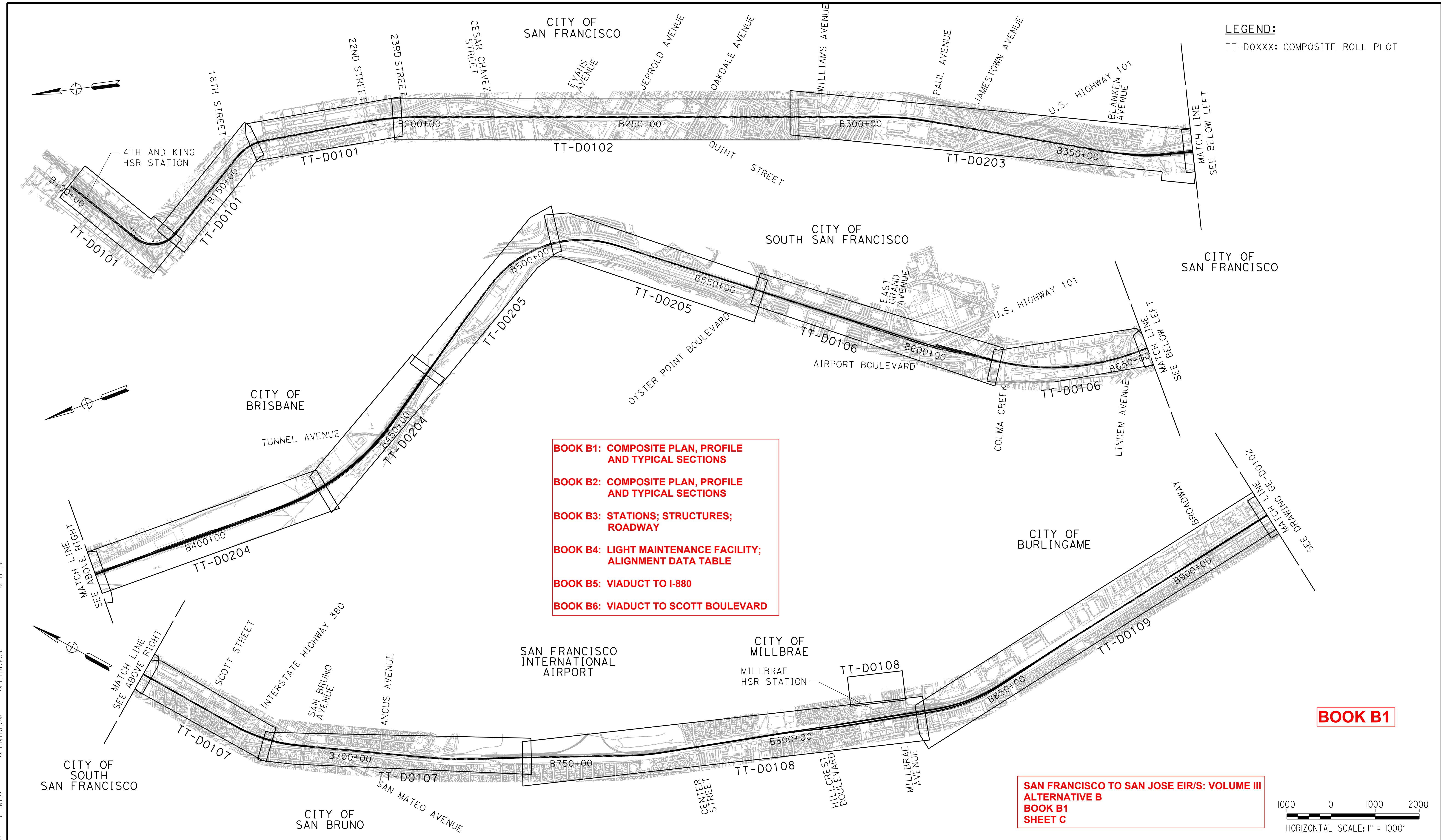

REV	DATE	BY	CHK	APP	DESCRIPTION

DESIGNED BY	
DRAWN BY	
CHECKED BY	
IN CHARGE	
DATE	

**RECORD PEPP
SUBMITTAL**

APRIL 11, 2019

**NOT FOR
CONSTRUCTION**

HNTB 1111 Broadway
9th Floor
Oakland, CA 94607



**CALIFORNIA HIGH-SPEED TRAIN PROJECT
SAN FRANCISCO TO SAN JOSE**

ALTERNATIVE B
KEY MAP
COMPOSITE PLAN
SHEET 1 OF 4

CONTRACT NO.	HSR15-34
DRAWING NO.	GE-D2101
SCALE	AS SHOWN
SHEET NO.	

\$USER \$ DATE \$ TIME \$ \$ PLTDRVS \$ \$ FILE \$

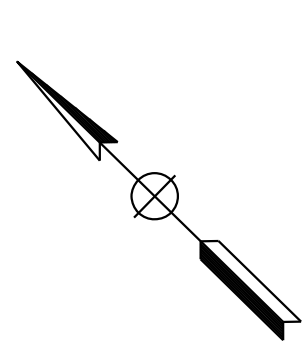

MATCH LINE
SEE DRAWING GE-D0101

MATCH LINE
SEE ABOVE RIGHT

MATCH LINE
SEE ABOVE RIGHT

MATCH LINE
SEE BELOW LEFT

MATCH LINE
SEE BELOW LEFT

MATCH LINE
SEE DRAWING GE-D0103

CITY OF BURLINGAME

CITY OF SAN MATEO

CITY OF SAN MATEO

CITY OF BELMONT

CITY OF SAN CARLOS

CITY OF REDWOOD CITY

CITY OF REDWOOD CITY

UNINCORPORATED AREA

TOWN OF ATHERTON

CITY OF MENLO PARK

CITY OF PALO ALTO

OAK GROVE AVENUE

BURLINGAME AVENUE

HOWARD AVENUE

BAYSWATER AVENUE

POPLAR AVENUE

MONTE DIABLO AVENUE

TILTON AVENUE

1ST AVENUE

2ND AVENUE

3RD AVENUE

4TH AVENUE

5TH AVENUE

9TH AVENUE

STATE HIGHWAY 92

EAST HILLSDALE BOULEVARD

42ND AVENUE

RALSTON AVENUE

HOLLY STREET

BRITTAN AVENUE

HOWARD AVENUE

WHIPPLE AVENUE

BREWSTER AVENUE

MARSHALL STREET

JEFFERSON AVENUE

STATE HIGHWAY 84

5TH AVENUE

FAIR OAKS

RAVENSWOOD AVENUE

SAN FRANCISCO CREEK

ALMA STREET

EMBARCADERO ROAD

B950+00

B1000+00

B1050+00

B1100+00

B1150+00

B1200+00

B1250+00

B1300+00

B1350+00

B1400+00

B1450+00

B1500+00

B1550+00

B1600+00

B1650+00

B1700+00

TT-D0110

TT-D0211

TT-D0212

TT-D0213

TT-D0214

TT-D0215

TT-D0116

TT-D0117

TT-D0118

BOOK B1

BOOK B2

- BOOK B1: COMPOSITE PLAN, PROFILE AND TYPICAL SECTIONS**
- BOOK B2: COMPOSITE PLAN, PROFILE AND TYPICAL SECTIONS**
- BOOK B3: STATIONS; STRUCTURES; ROADWAY**
- BOOK B4: LIGHT MAINTENANCE FACILITY; ALIGNMENT DATA TABLE**
- BOOK B5: VIADUCT TO I-880**
- BOOK B6: VIADUCT TO SCOTT BOULEVARD**

**SAN FRANCISCO TO SAN JOSE EIR/S: VOLUME III
ALTERNATIVE B
BOOK B1
SHEET D**

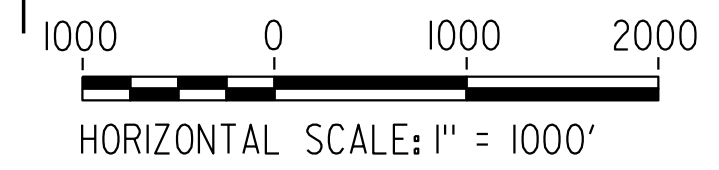

\$USER \$ DATE \$ TIME \$ \$ PLTDRVS \$ \$ FILE \$

REV	DATE	BY	CHK	APP	DESCRIPTION

DESIGNED BY	
DRAWN BY	
CHECKED BY	
IN CHARGE	
DATE	

**RECORD PEPP
SUBMITTAL**

APRIL 11, 2019

**NOT FOR
CONSTRUCTION**

HNTB 1111 Broadway
9th Floor
Oakland, CA 94607



**CALIFORNIA HIGH-SPEED TRAIN PROJECT
SAN FRANCISCO TO SAN JOSE**

ALTERNATIVE B
KEY MAP
COMPOSITE PLAN
SHEET 2 OF 4

CONTRACT NO.	HSR15-34
DRAWING NO.	GE-D2102
SCALE	AS SHOWN
SHEET NO.	

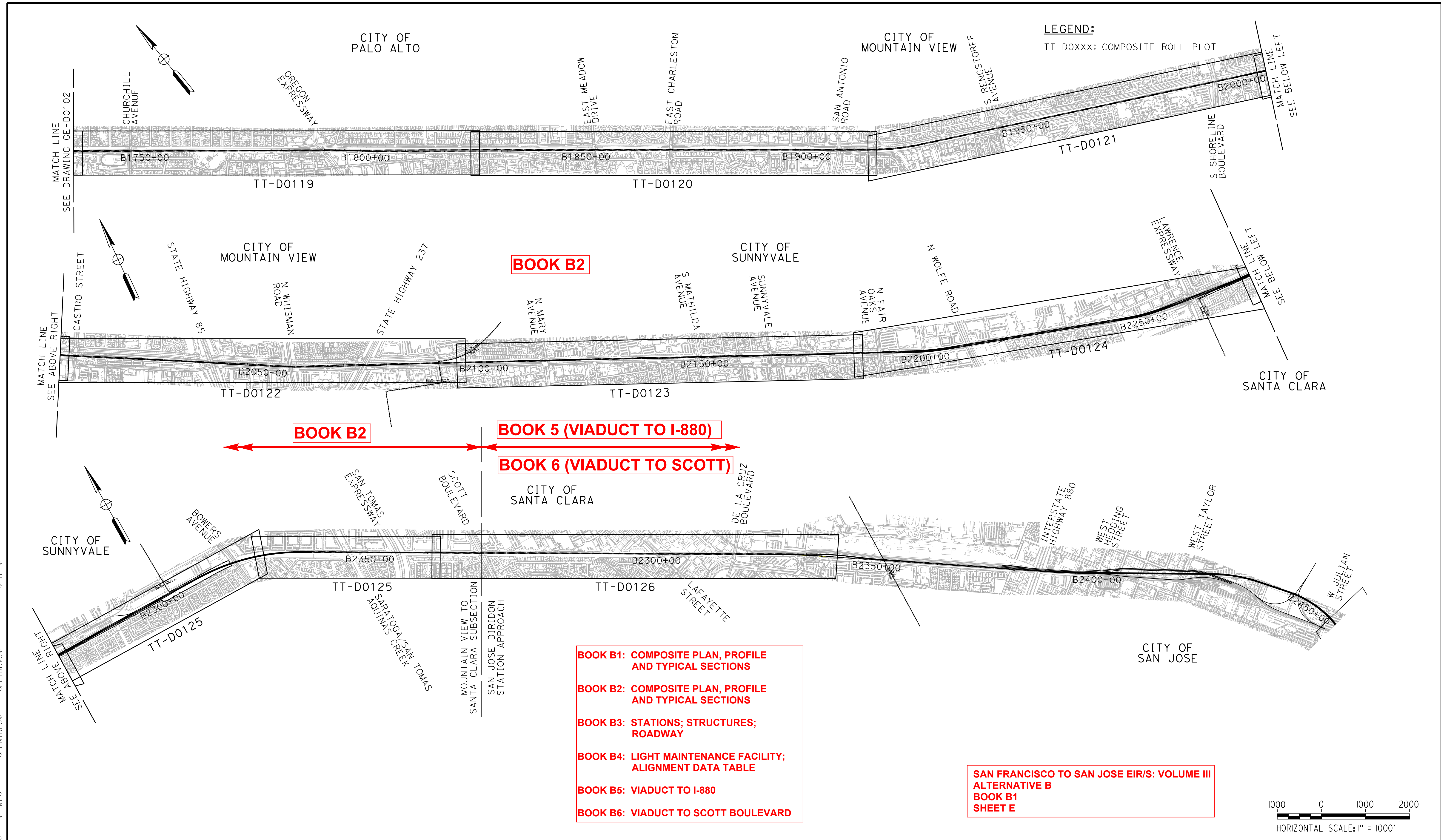

BOOK B2

BOOK 5 (VIADUCT TO I-880)

BOOK 6 (VIADUCT TO SCOTT)

- BOOK B1: COMPOSITE PLAN, PROFILE AND TYPICAL SECTIONS**
- BOOK B2: COMPOSITE PLAN, PROFILE AND TYPICAL SECTIONS**
- BOOK B3: STATIONS; STRUCTURES; ROADWAY**
- BOOK B4: LIGHT MAINTENANCE FACILITY; ALIGNMENT DATA TABLE**
- BOOK B5: VIADUCT TO I-880**
- BOOK B6: VIADUCT TO SCOTT BOULEVARD**

**SAN FRANCISCO TO SAN JOSE EIR/S: VOLUME III
ALTERNATIVE B
BOOK B1
SHEET E**



REV	DATE	BY	CHK	APP	DESCRIPTION

DESIGNED BY	
DRAWN BY	
CHECKED BY	
IN CHARGE	
DATE	

**RECORD PEPD
SUBMITTAL**

APRIL 11, 2019

**NOT FOR
CONSTRUCTION**

HNTB

1111 Broadway
9th Floor
Oakland, CA 94607

CALIFORNIA
High-Speed Rail Authority

**CALIFORNIA HIGH-SPEED TRAIN PROJECT
SAN FRANCISCO TO SAN JOSE**

ALTERNATIVE B
KEY MAP
COMPOSITE PLAN
SHEET 3 OF 4

CONTRACT NO.	HSR15-34
DRAWING NO.	GE-D2103
SCALE	AS SHOWN
SHEET NO.	

\$USER\$ \$DATE\$ \$TIME\$ \$SPENTBL\$ \$PLTDRVS\$ \$FILE\$

12/2/2019 11:27:07 AM CAHSR.tbl CHSR_Full_black.plt P:\575 HSR JM Civi1 - HNTB\06 CAD\Volume_3\CAD_in_progress_F\J-F-GE-D2104.dgn

LEGEND:
TT-DOXXX: COMPOSITE ROLL PLOT

**ALTERNATIVE B
SCOTT BLVD TO W. ALMA
(VIADUCT TO I-880)
BOOK B5**

- BOOK B1: COMPOSITE PLAN, PROFILE AND TYPICAL SECTIONS**
- BOOK B2: COMPOSITE PLAN, PROFILE AND TYPICAL SECTIONS**
- BOOK B3: STATIONS; STRUCTURES; ROADWAY**
- BOOK B4: LIGHT MAINTENANCE FACILITY; ALIGNMENT DATA TABLE**
- BOOK B5: VIADUCT TO I-880**
- BOOK B6: VIADUCT TO SCOTT BOULEVARD**

**ALTERNATIVE B
SCOTT BLVD TO W. ALMA
(VIADUCT TO SCOTT BLVD)
BOOK B6**

**SAN FRANCISCO TO SAN JOSE EIR/S: VOLUME III
ALTERNATIVE B
BOOK B1
SHEET F**

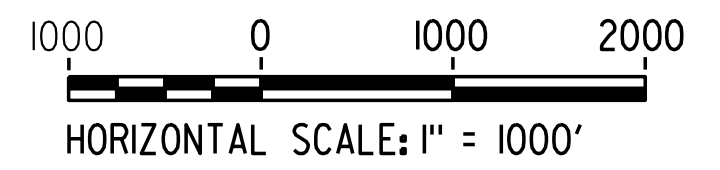

REV	DATE	BY	CHK	APP	DESCRIPTION

DESIGNED BY	
DRAWN BY	
CHECKED BY	
IN CHARGE	
DATE	

**RECORD PEPP
SUBMITTAL**

APRIL 11, 2019

**NOT FOR
CONSTRUCTION**

HNTB 1111 Broadway
9th Floor
Oakland, CA 94607



**CALIFORNIA HIGH-SPEED TRAIN PROJECT
SAN FRANCISCO TO SAN JOSE**

ALTERNATIVE B
KEY MAP
COMPOSITE PLAN
SHEET 4 OF 4

CONTRACT NO.	HSR15-34
DRAWING NO.	GE-D2104
SCALE	AS SHOWN
SHEET NO.	

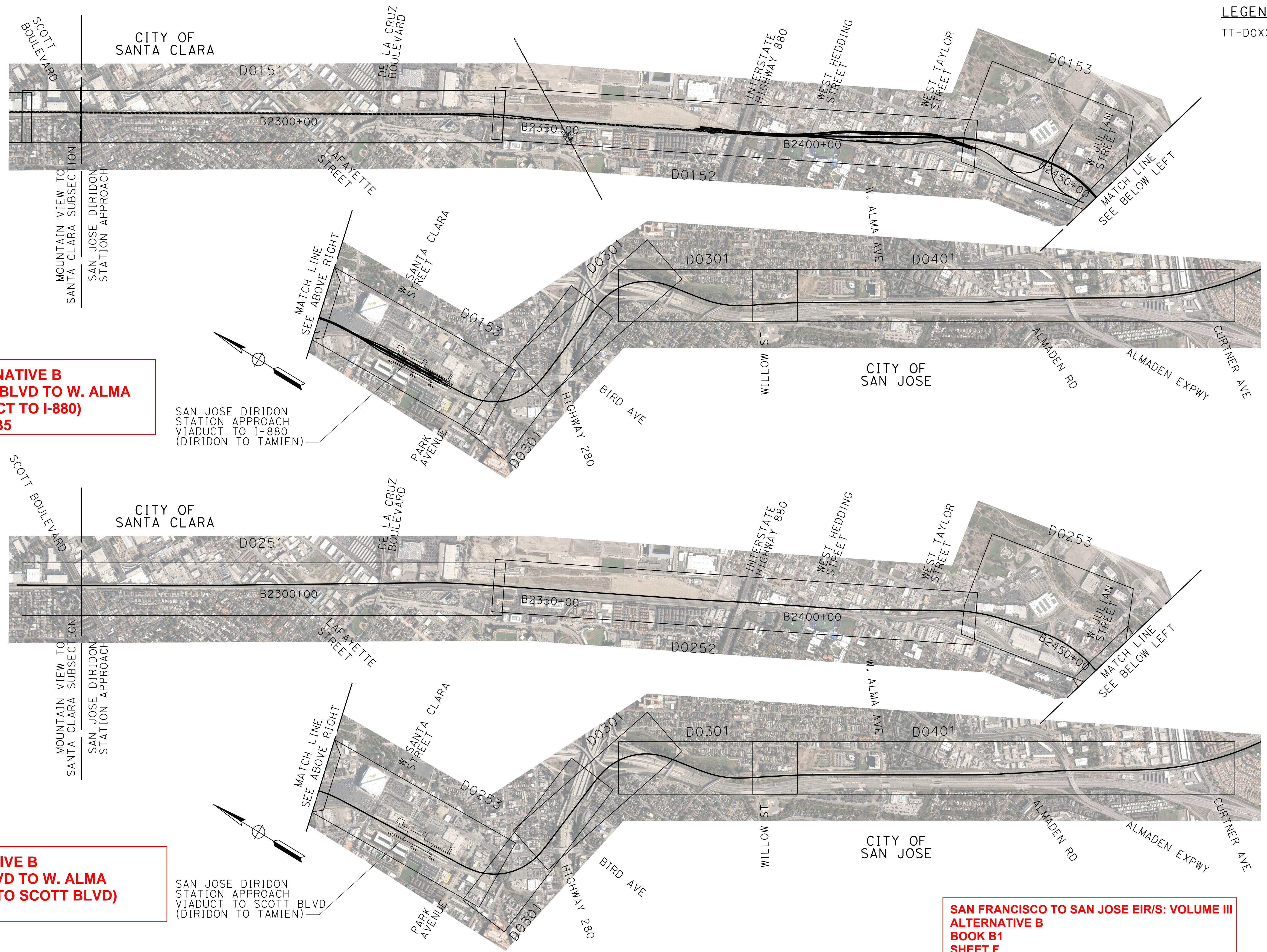

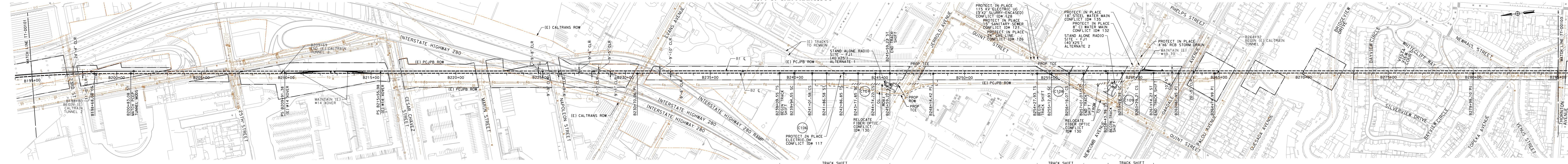

PLAN
SCALE: 1"=200'

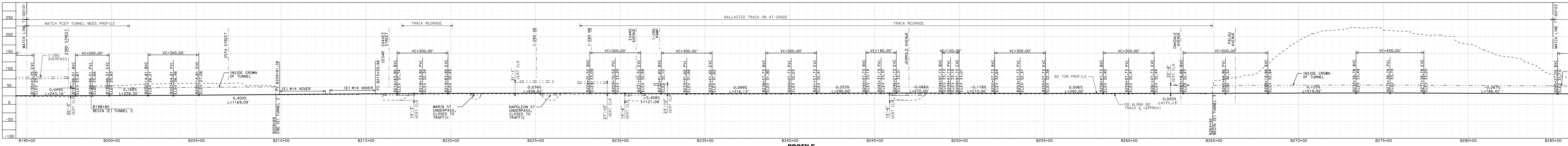

PROFILE
SCALE: 1"=200' HOR, 1"=100' VERT

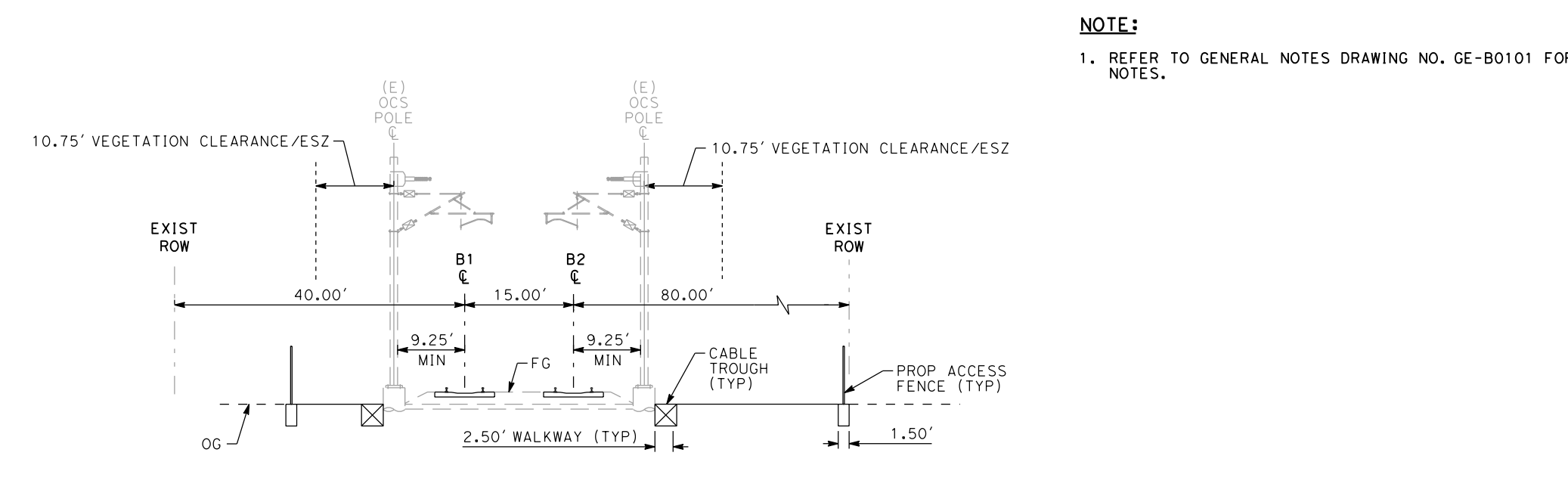

EXISTING AT-GRADE 2 TRACK
SCALE: 1"=20'
"B" 220+00

SAN FRANCISCO TO SAN JOSE EIR/S: VOLUME III
ALTERNATIVE B
BOOK B1
SHEET 2 OF 82

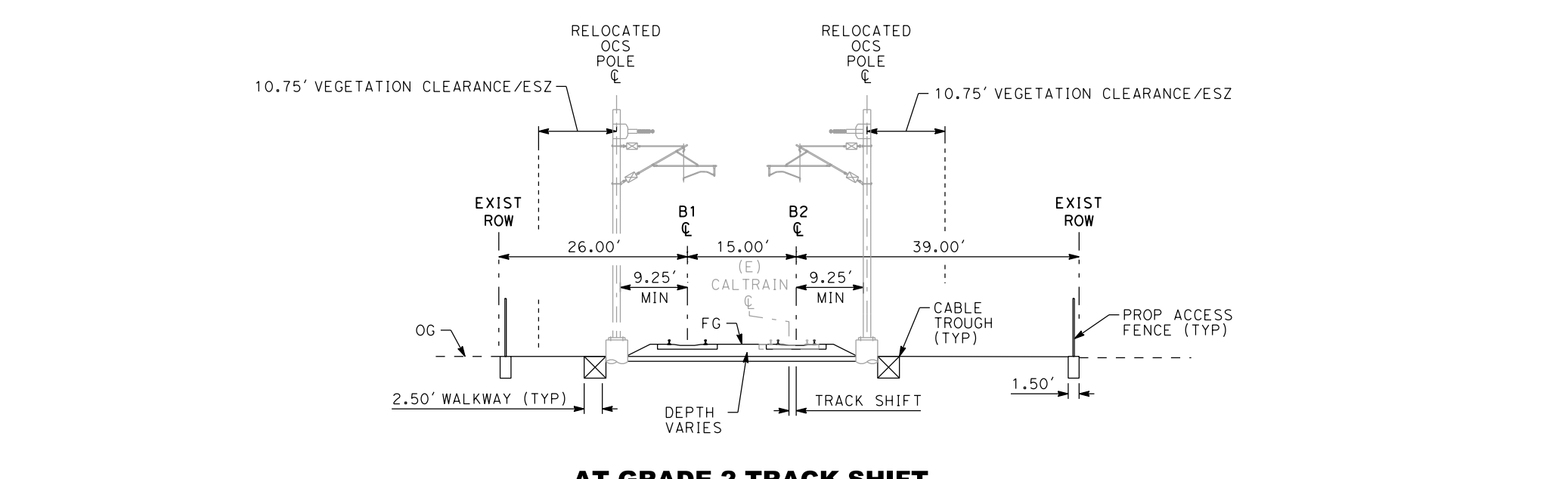

AT-GRADE 2 TRACK SHIFT
SCALE: 1"=20'
"B" 250+00

NOTE:
1. REFER TO GENERAL NOTES DRAWING NO. GE-B0101 FOR NOTES.

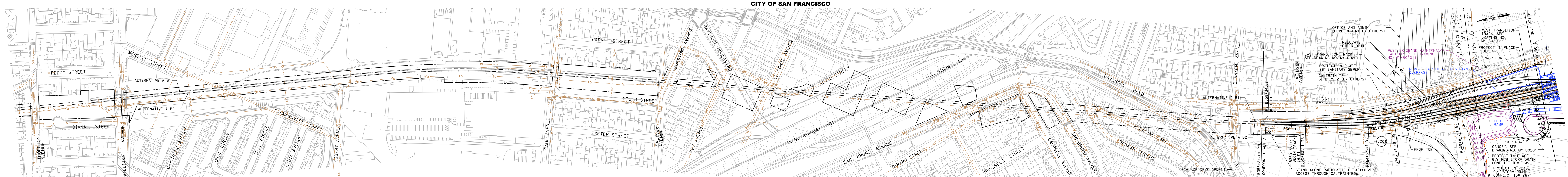

PLAN
SCALE: 1"=200'

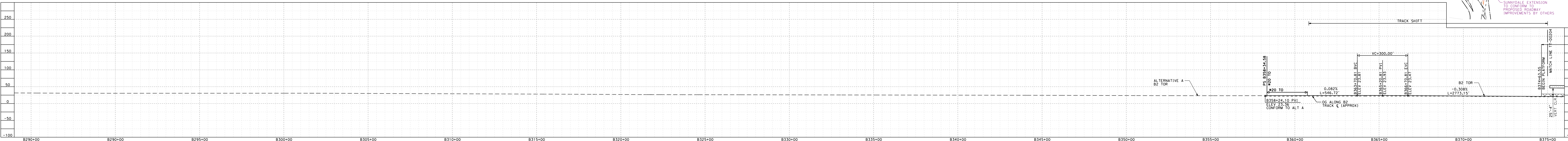

PROFILE
SCALE: 1"=200' HOR, 1"=100' VERT

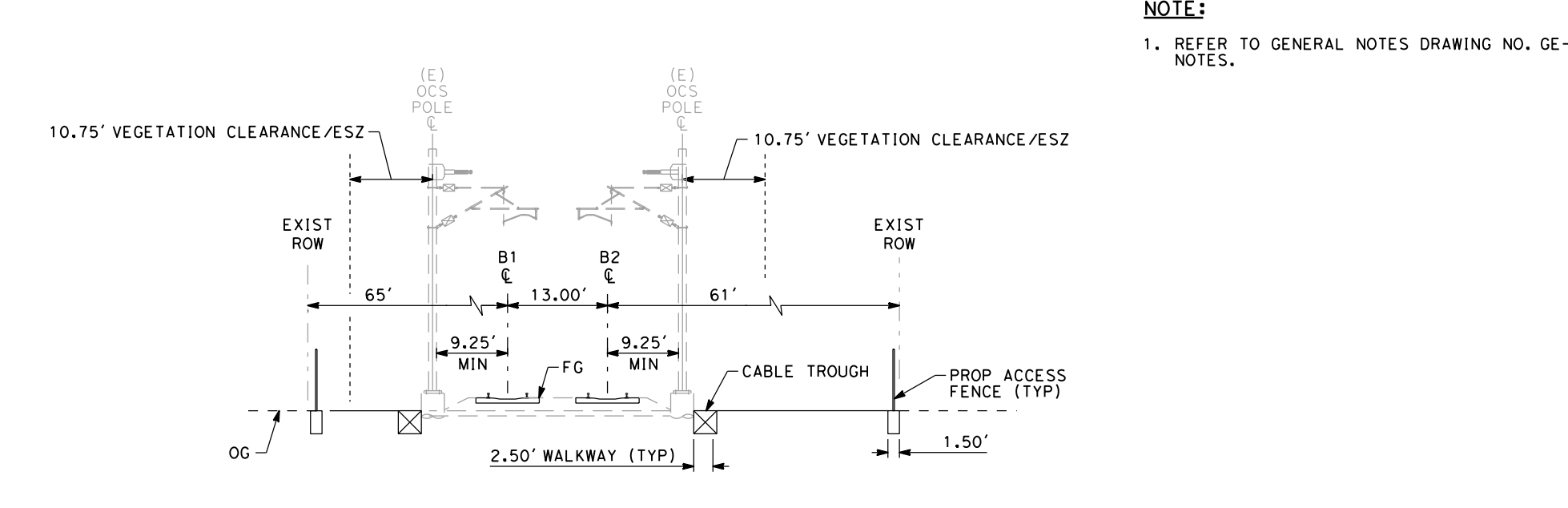

EXISTING AT-GRADE 2 TRACK
SCALE: 1"=20'
"B" 359+00

NOTE:
1. REFER TO GENERAL NOTES DRAWING NO. GE-B0101 FOR NOTES.

SAN FRANCISCO TO SAN JOSE EIR/S: VOLUME III
ALTERNATIVE B
BOOK B1
SHEET 3 OF 82

RECORD PREP SUBMITTAL APRIL 11, 2019 NOT FOR CONSTRUCTION		1111 Broadway 9th Floor Oakland, CA 94607		CALIFORNIA HIGH-SPEED TRAIN PROJECT SAN FRANCISCO TO SAN JOSE ALTERNATIVE B		CONTRACT NO. HSR15-34
				COMPOSITE PLAN, PROFILE AND TYPICAL SECTIONS B358+00 TO B375+00		DRAWING NO. TT-D0203
						SCALE AS SHOWN

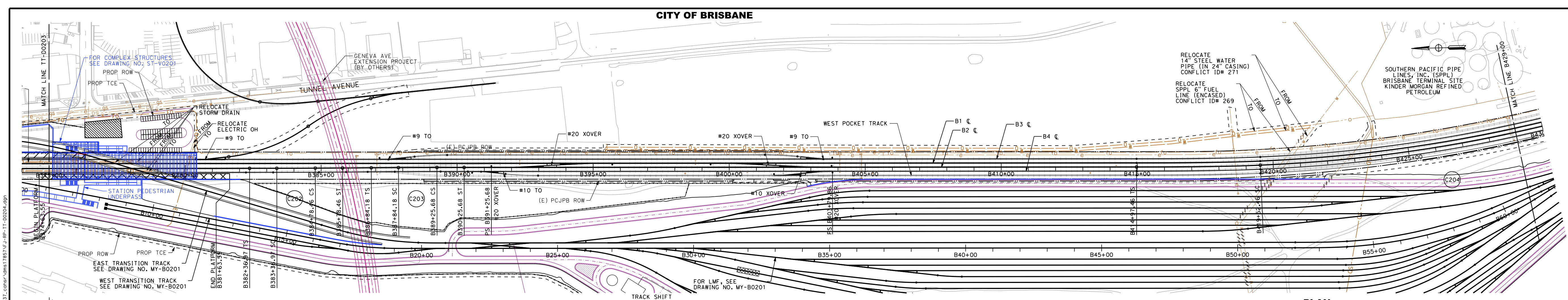

PLAN
SCALE: 1"=200'

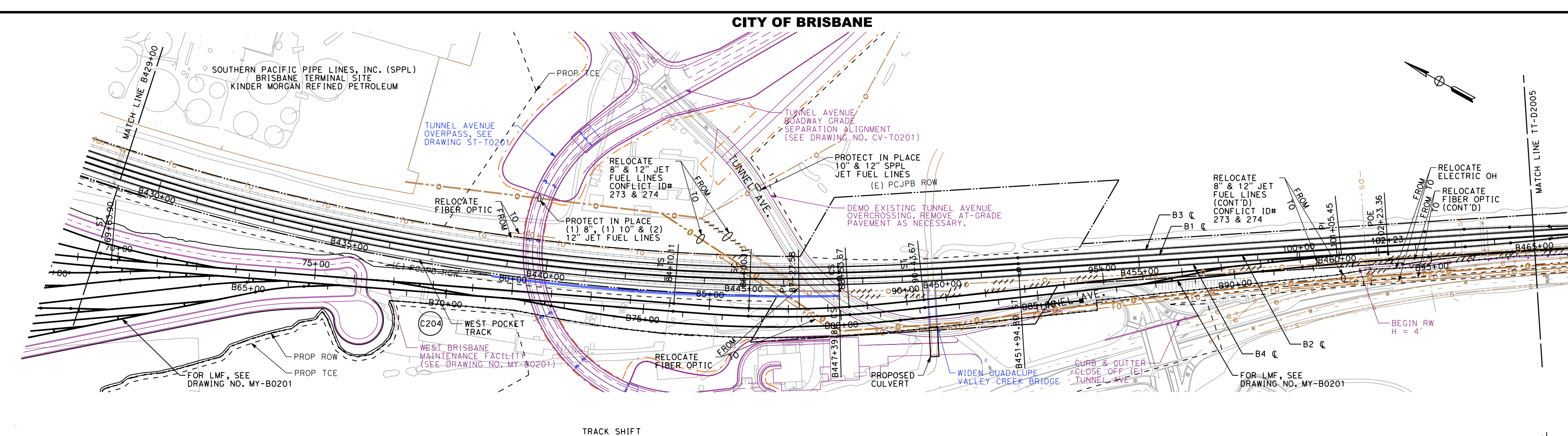

TRACK SHIFT

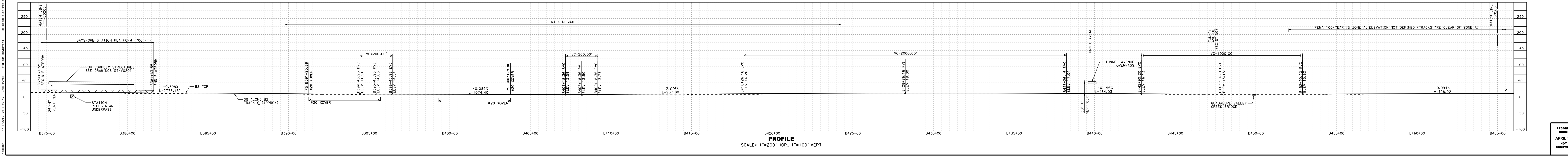

PROFILE
SCALE: 1"=200' HOR, 1"=100' VERT

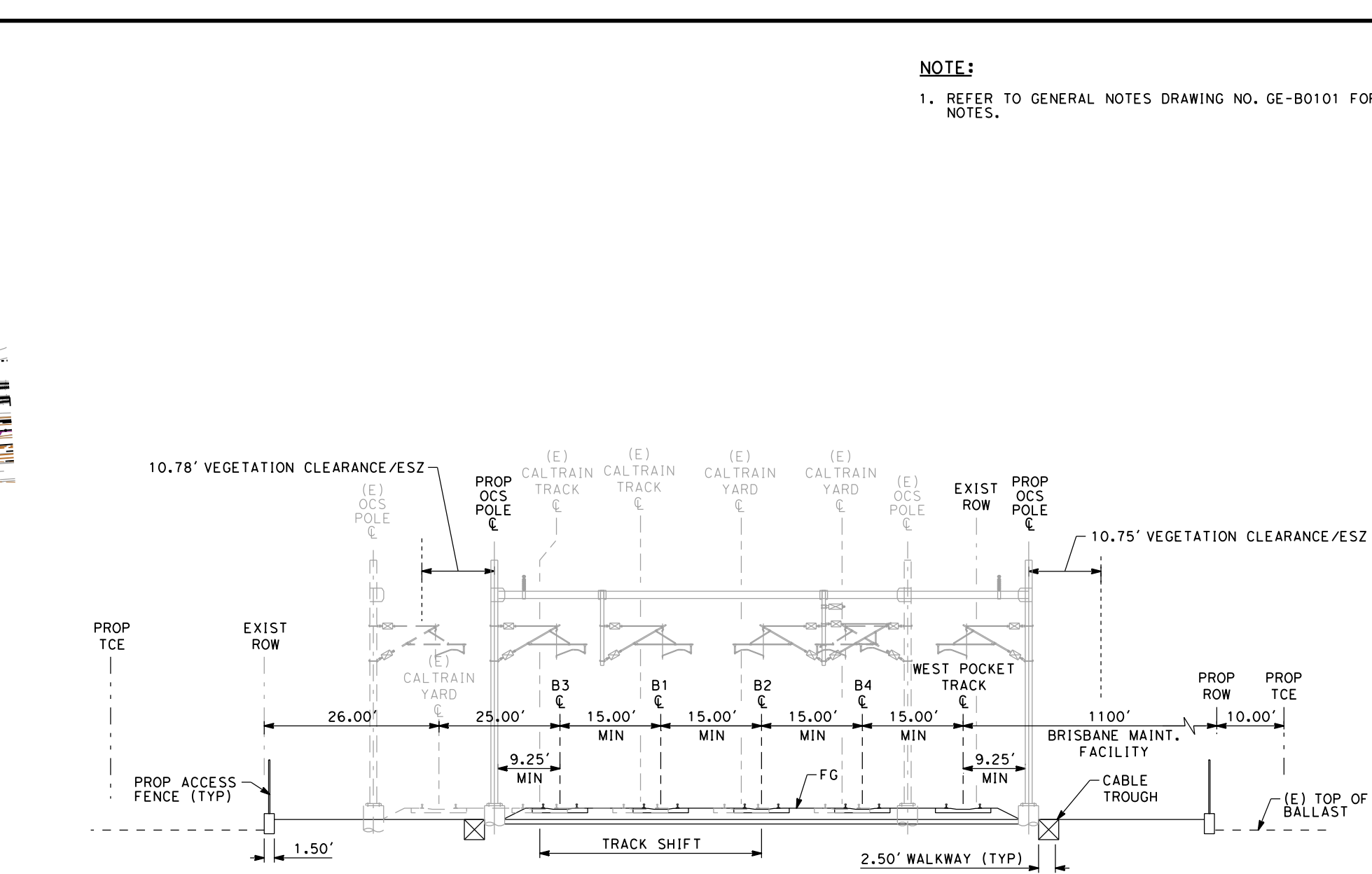

AT GRADE 4 TRACK SHIFT
SCALE: 1"=20'
"B" 430+00

NOTE:
1. REFER TO GENERAL NOTES DRAWING NO. GE-B0101 FOR NOTES.

SAN FRANCISCO TO SAN JOSE EIR/S: VOLUME III
ALTERNATIVE B
BOOK B1
SHEET 4 OF 82

RECORD PERM SUBMITTAL APRIL 11, 2019 NOT FOR CONSTRUCTION		1111 Broadway 9th Floor Oakland, CA 94607		CALIFORNIA HIGH-SPEED TRAIN PROJECT SAN FRANCISCO TO SAN JOSE ALTERNATIVE B COMPOSITE PLAN, PROFILE AND TYPICAL SECTIONS B375+00 TO B465+00	CONTRACT NO. HSR15-34 DRAWING NO. TT-D0204 SCALE AS SHOWN SHEET NO.
---	--	---	--	---	--

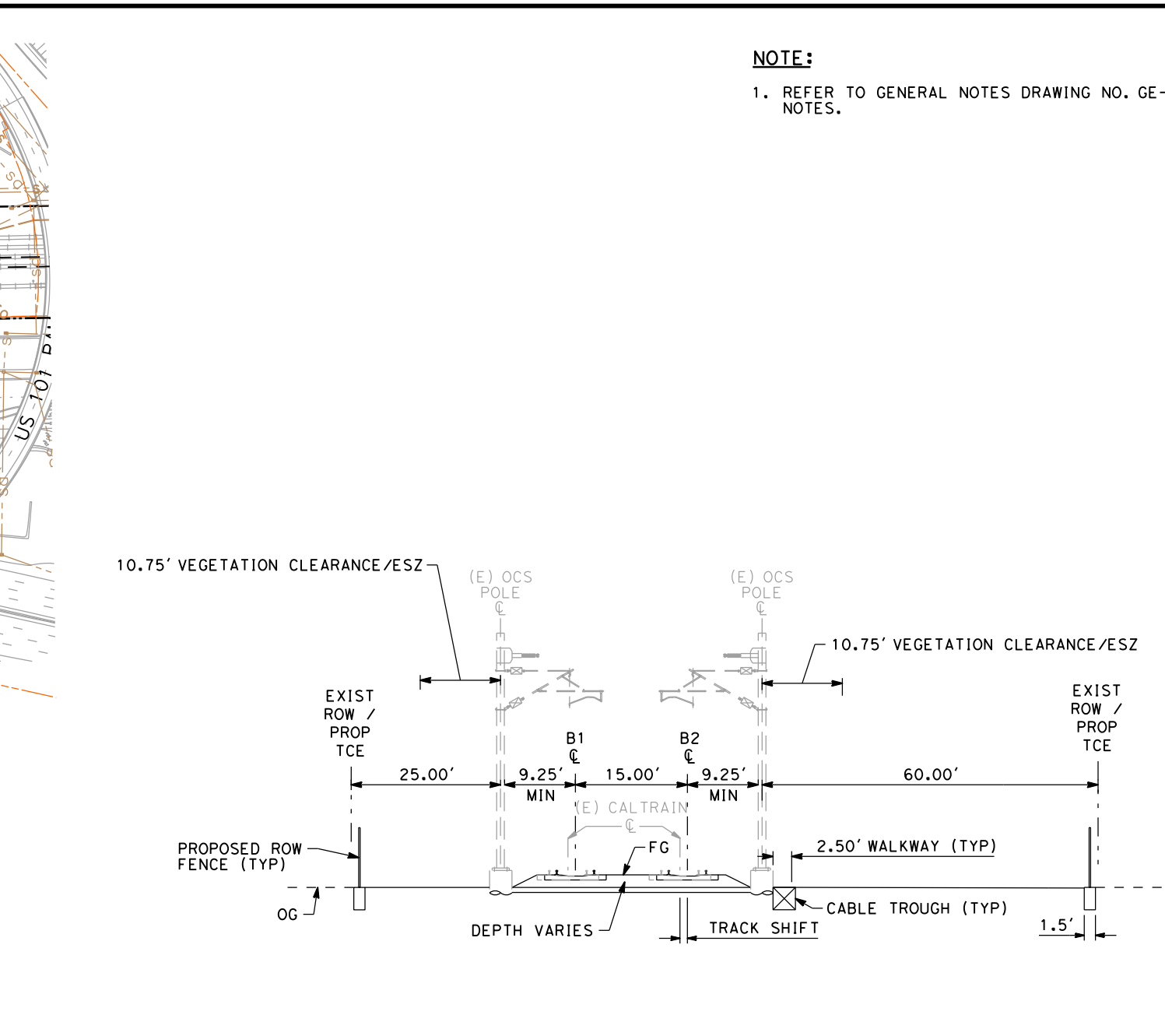
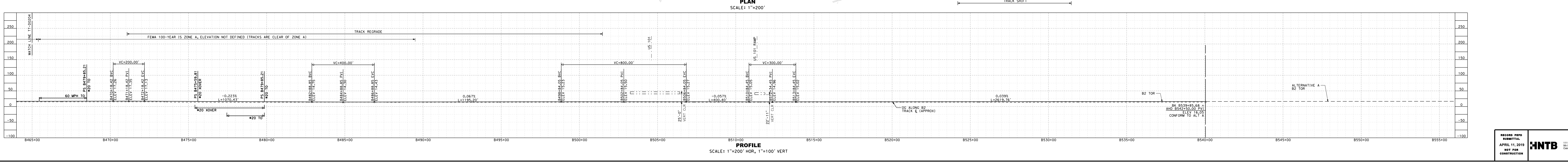
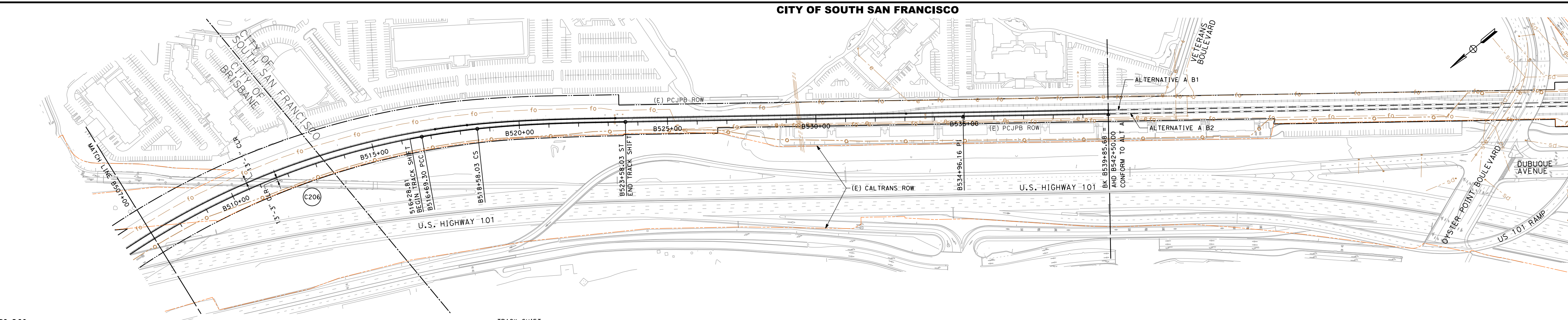
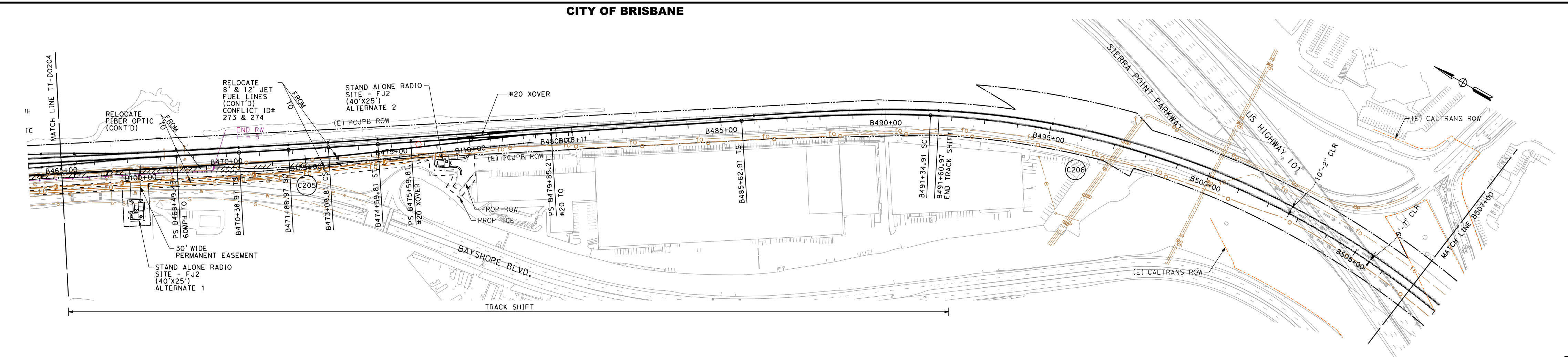

AT-GRADE 2 TRACK SHIFT
 SCALE: 1"=20'
 "B" 485+00

SAN FRANCISCO TO SAN JOSE EIR/S: VOLUME III
ALTERNATIVE B
BOOK B1
SHEET 5 OF 82

NOTE:
 1. REFER TO GENERAL NOTES DRAWING NO. GE-B0101 FOR NOTES.

4/11/2019 10:16:59 AM C:\p05\10116593.dwg C:\p05\10116593.dwg TT-0205.dwg 11:20:05.dwg

RECORD PERM SUBMITTAL APRIL 11, 2019 NOT FOR CONSTRUCTION	HNTB 1111 Broadway 9th Floor Oakland, CA 94607	CALIFORNIA High-Speed Rail Authority	CALIFORNIA HIGH-SPEED TRAIN PROJECT SAN FRANCISCO TO SAN JOSE ALTERNATIVE B COMPOSITE PLAN, PROFILE AND TYPICAL SECTIONS B465+00 TO B545+00	CONTRACT NO. HSR15-34 DRAWING NO. TT-0205 SCALE AS SHOWN SHEET NO.
---	--	---	---	---

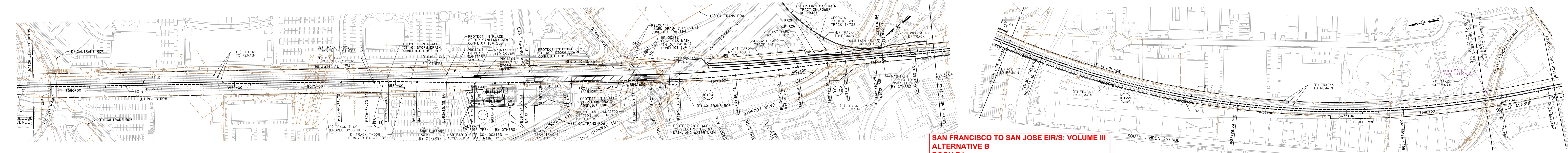

**SAN FRANCISCO TO SAN JOSE EIR/S: VOLUME III
ALTERNATIVE B
BOOK B1
SHEET 6 OF 82**

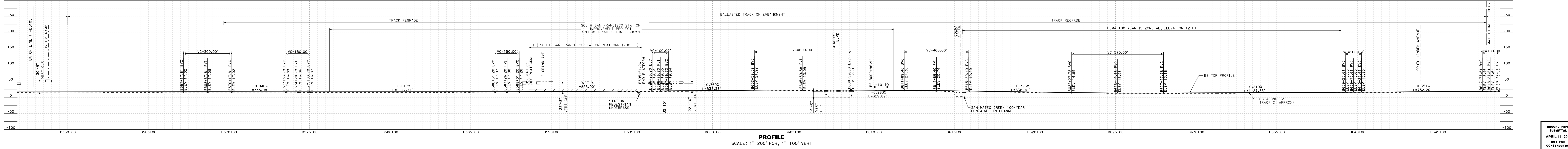

PROFILE
SCALE: 1"=200' HOR, 1"=100' VERT

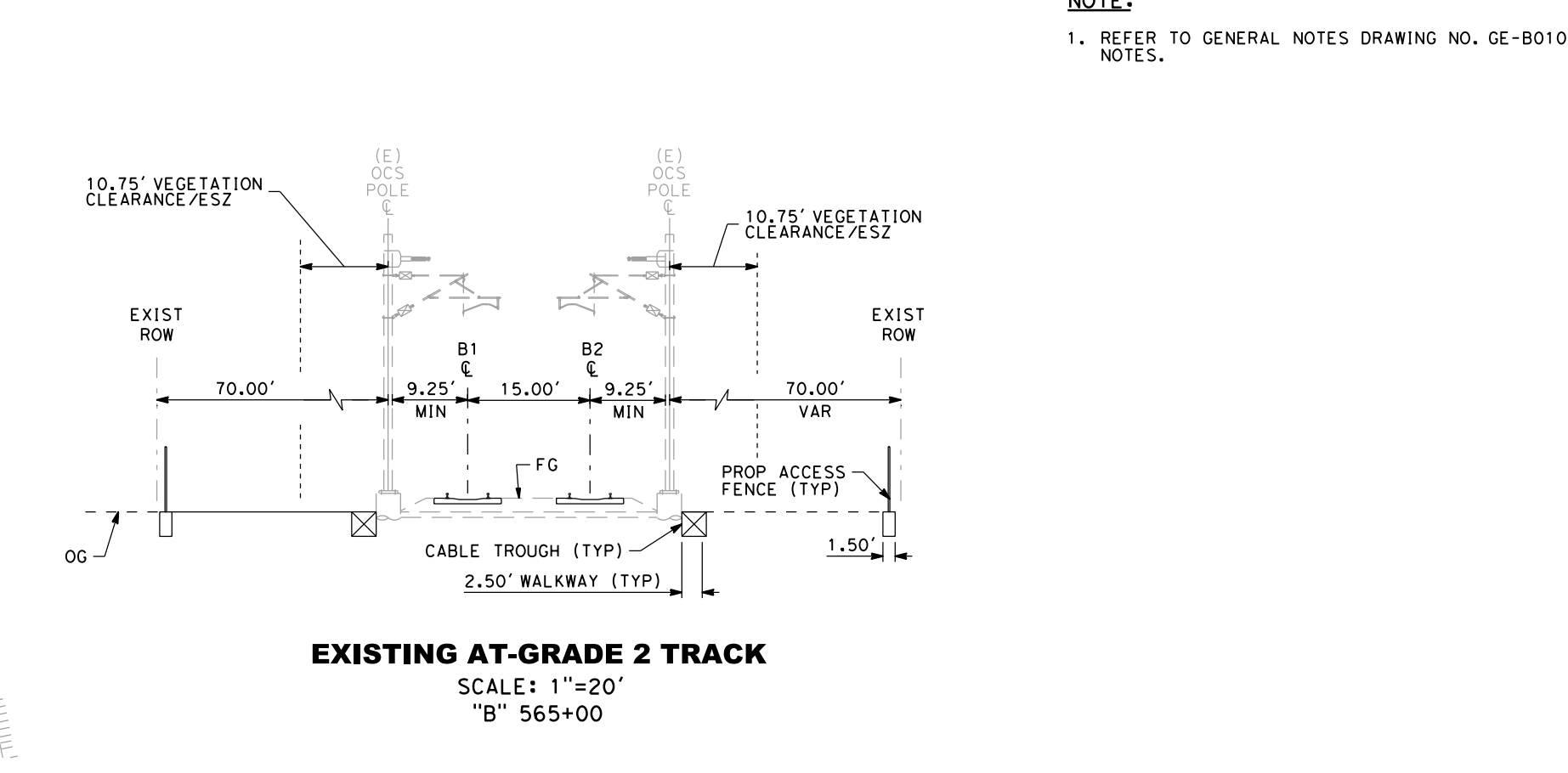

EXISTING AT-GRADE 2 TRACK
SCALE: 1"=20'
"B" 565+00

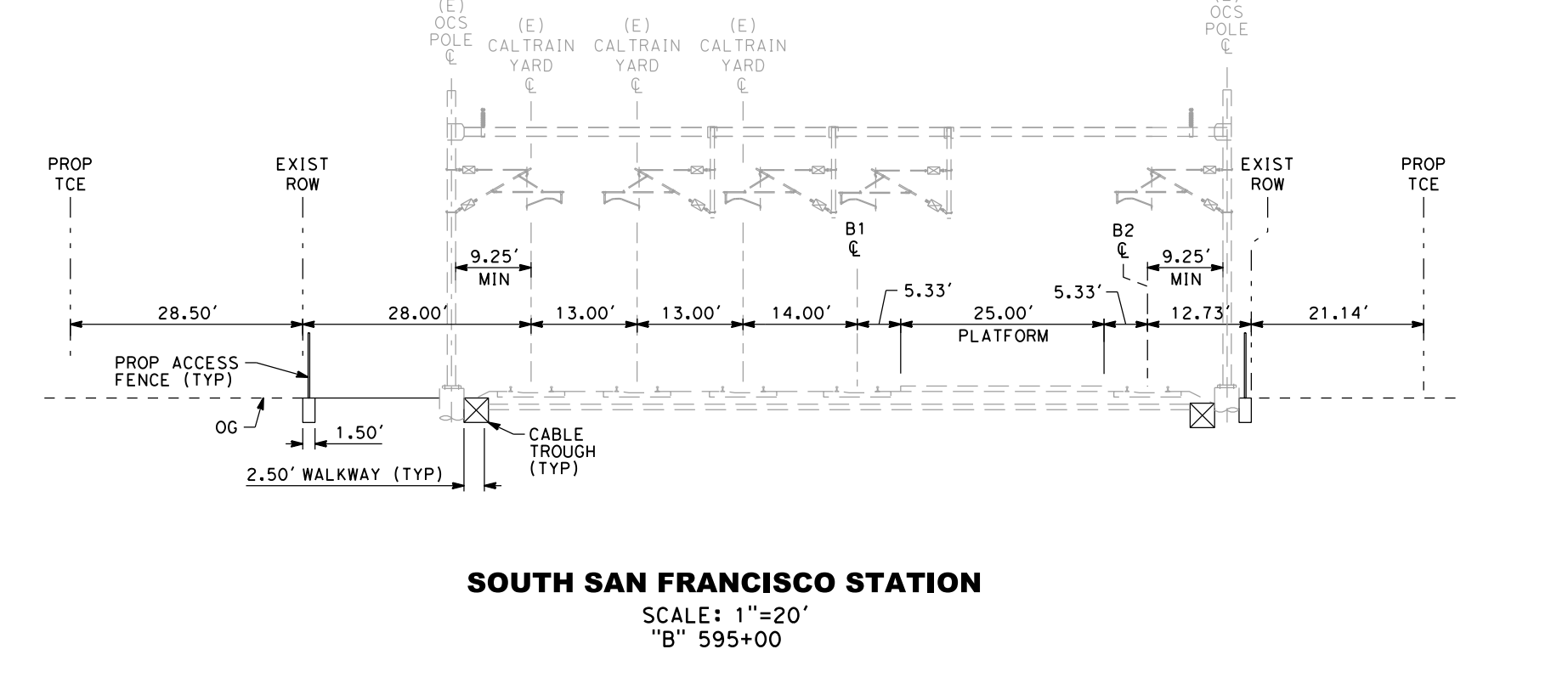

SOUTH SAN FRANCISCO STATION
SCALE: 1"=20'
"B" 595+00

NOTE:
1. REFER TO GENERAL NOTES DRAWING NO. GE-B0101 FOR NOTES.

NOTE: 1. REFER TO GENERAL NOTES DRAWING NO. GE-B0101 FOR NOTES.

SAN FRANCISCO TO SAN JOSE EIR/S: VOLUME III
ALTERNATIVE B
BOOK B1
SHEET 7 OF 82

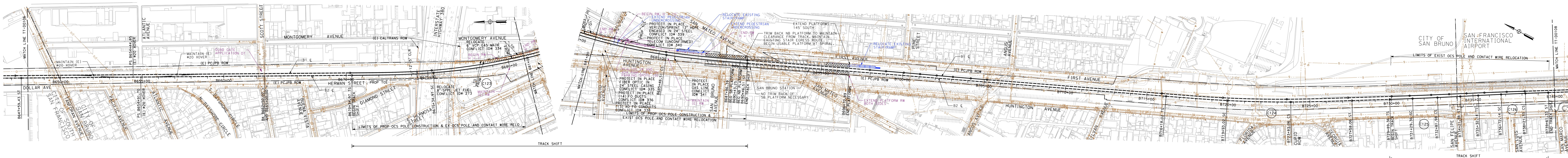

PLAN
SCALE: 1"=200'

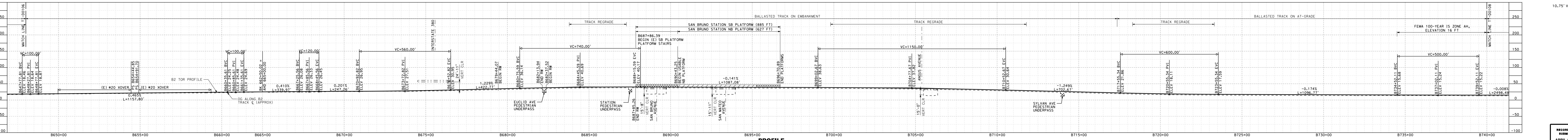

PROFILE
SCALE: 1"=200' HOR, 1"=100' VERT

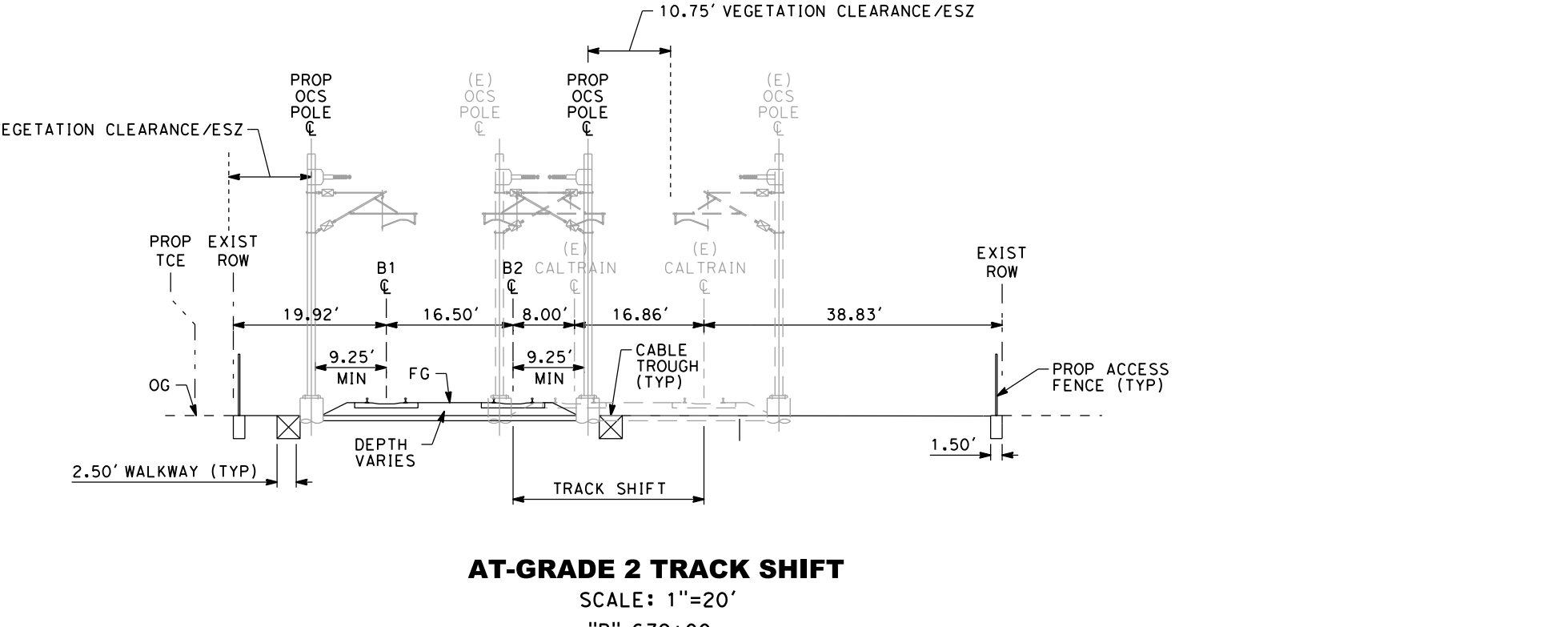

AT-GRADE 2 TRACK SHIFT
SCALE: 1"=20'
"B" 679+00

4/17/2019 3:12:51 PM C:\Users\lbr\OneDrive\Documents\40331\complan\sheet\B648-00\B648-00.dwg

RECORD PERM SUBMITTAL APRIL 11, 2019 NOT FOR CONSTRUCTION		1111 Broadway 9th Floor Oakland, CA 94607		CALIFORNIA HIGH-SPEED TRAIN PROJECT SAN FRANCISCO TO SAN JOSE ALTERNATIVE A COMPOSITE PLAN, PROFILE AND TYPICAL SECTIONS B648+00 TO B740+00	CONTRACT NO. HSR15-34 DRAWING NO. TT-D0107 SCALE AS SHOWN SHEET NO.
---	--	---	--	---	---

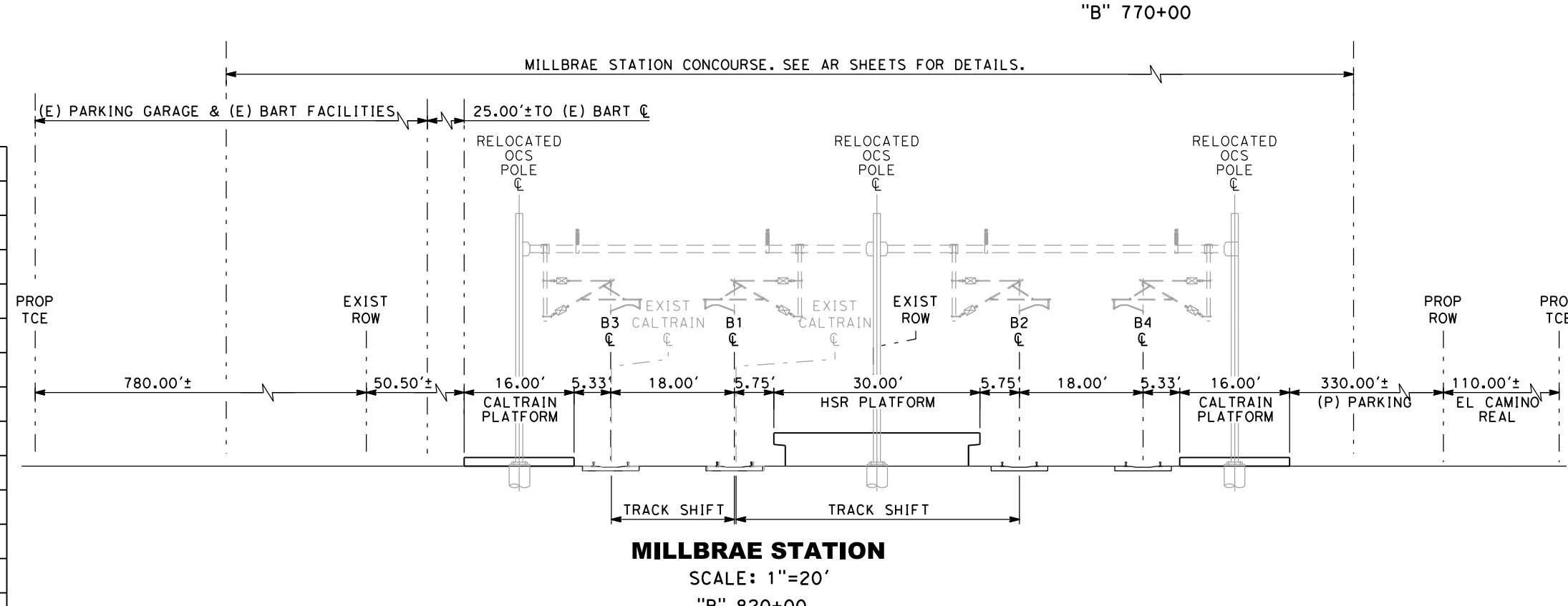
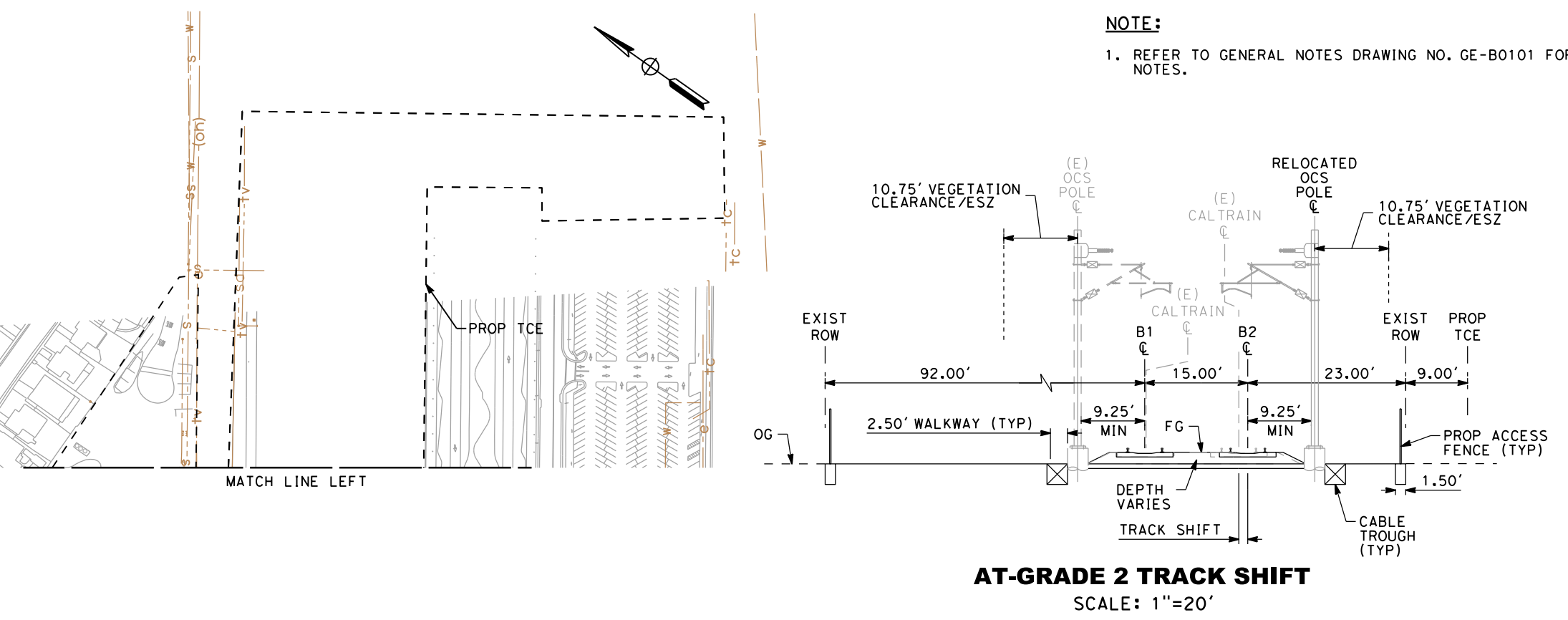



NOTE:
1. REFER TO GENERAL NOTES DRAWING NO. GE-B0101 FOR NOTES.

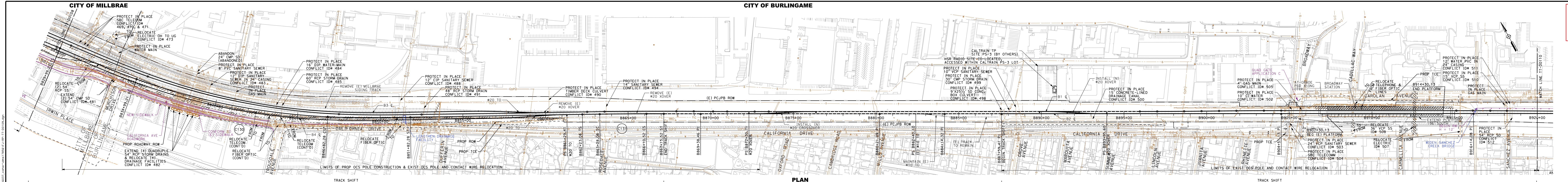

PLAN
SCALE: 1"=200'

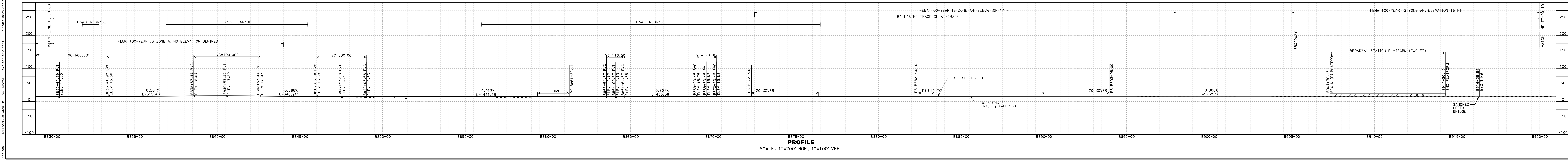

PROFILE
SCALE: 1"=200' HOR, 1"=100' VERT

SAN FRANCISCO TO SAN JOSE EIR/S: VOLUME III
ALTERNATIVE B
BOOK B1
SHEET 9 OF 82

NOTE:
1. REFER TO GENERAL NOTES DRAWING NO. GE-B0101 FOR NOTES.

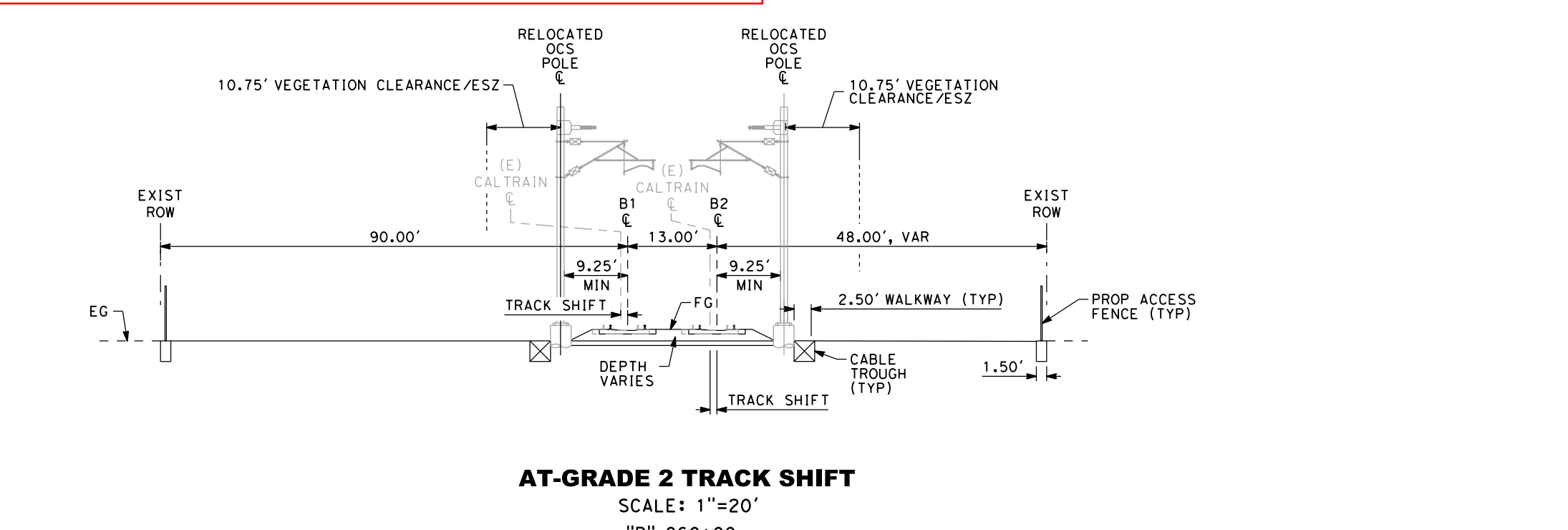

AT-GRADE 2 TRACK SHIFT
SCALE: 1"=20'
"B" 860+00

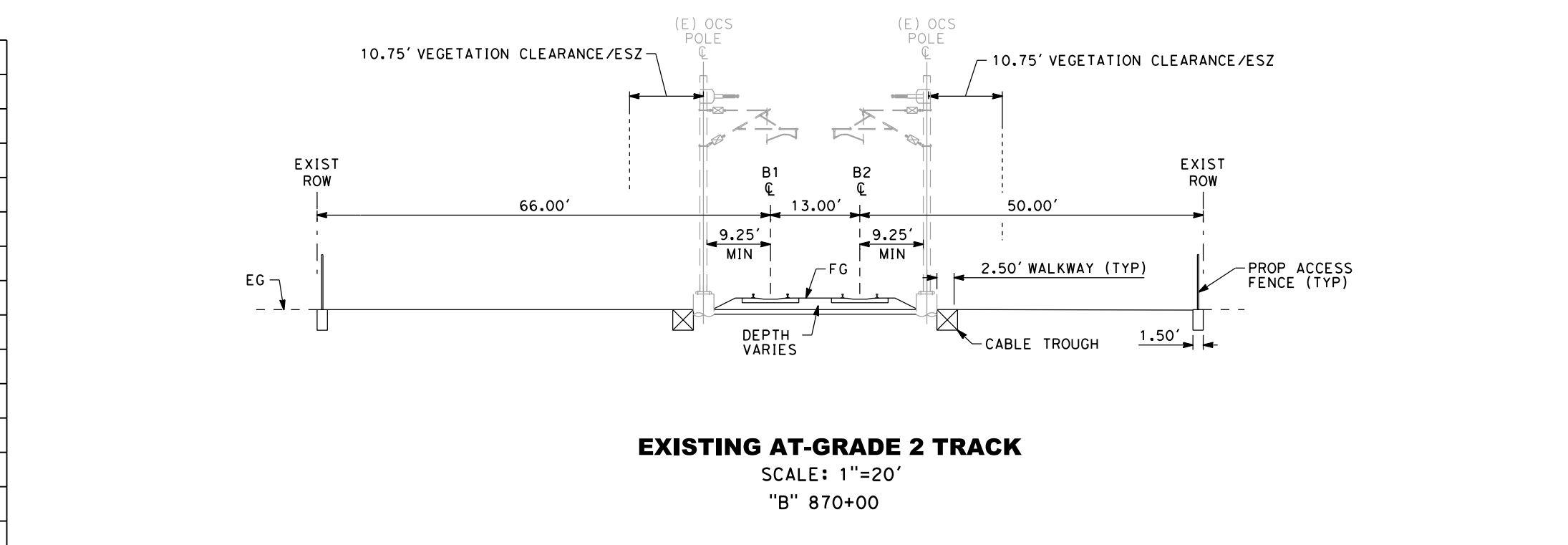

EXISTING AT-GRADE 2 TRACK
SCALE: 1"=20'
"B" 870+00

CITY OF BURLINGAME

CITY OF SAN MATEO

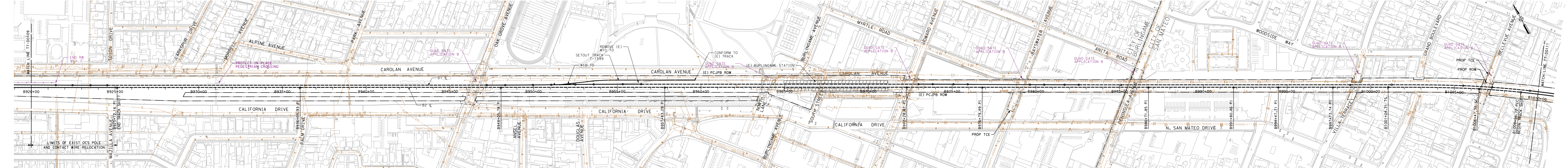

PLAN SCALE: 1"=200'

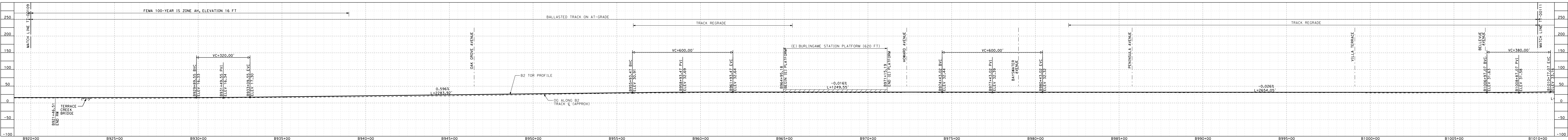

PROFILE SCALE: 1"=200' HOR, 1"=100' VERT

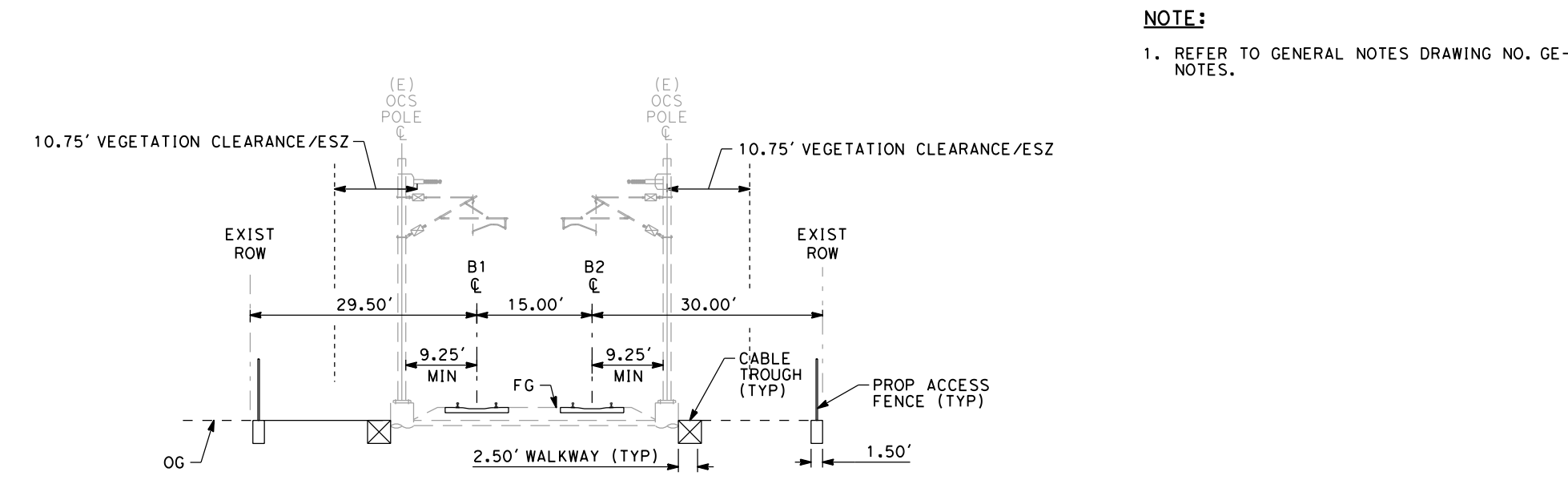

EXISTING AT-GRADE 2 TRACK SCALE: 1"=20' "B" 1000+00

SAN FRANCISCO TO SAN JOSE EIR/S: VOLUME III ALTERNATIVE B BOOK B1 SHEET 10 OF 82

NOTE: 1. REFER TO GENERAL NOTES DRAWING NO. GE-B0101 FOR NOTES.

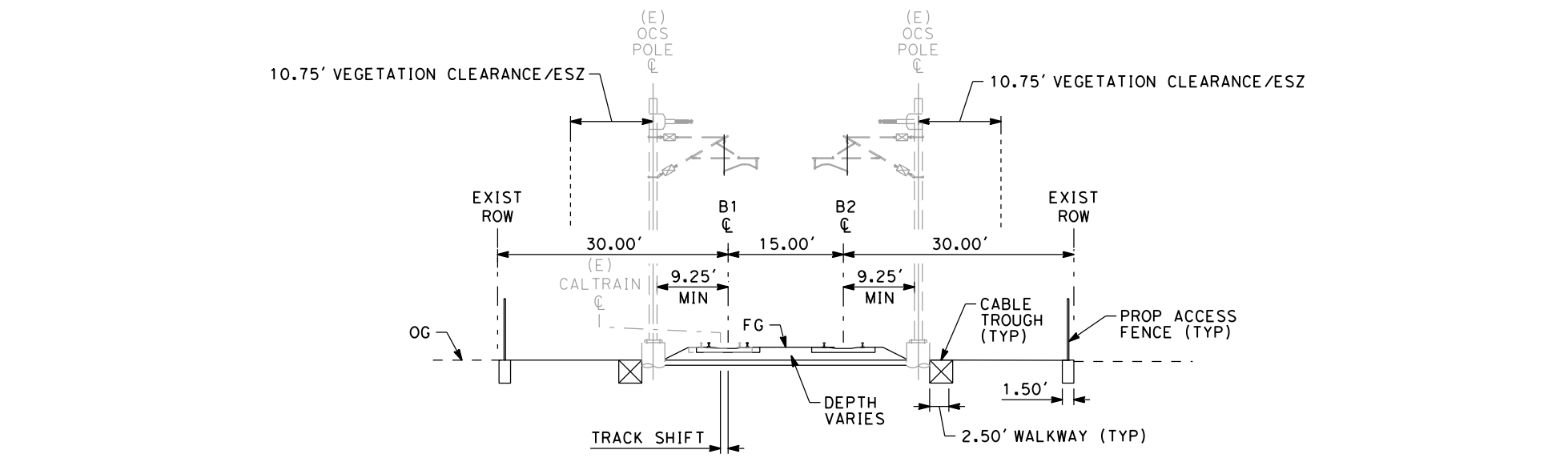

AT-GRADE 2 TRACK SHIFT SCALE: 1"=20' "B" 980+00

RECORD PERM SUBMITTAL APRIL 11, 2019 NOT FOR CONSTRUCTION		1111 Broadway 9th Floor Oakland, CA 94607		CALIFORNIA HIGH-SPEED TRAIN PROJECT SAN FRANCISCO TO SAN JOSE ALTERNATIVE A COMPOSITE PLAN, PROFILE AND TYPICAL SECTIONS B920+00 TO B1010+00	CONTRACT NO. HSR15-34 DRAWING NO. TT-D0110 SCALE AS SHOWN SHEET NO.
---	--	---	--	--	--

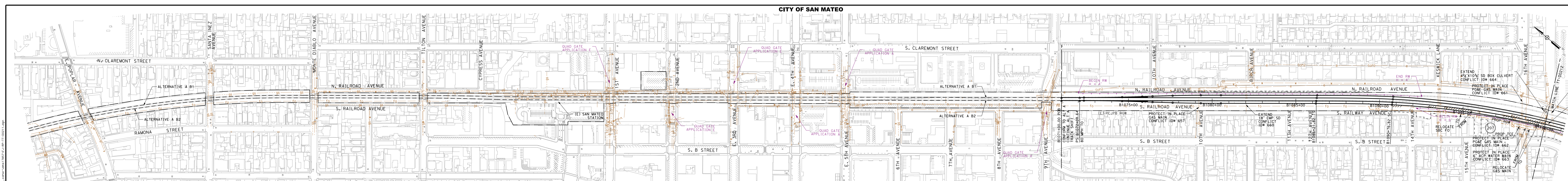

PLAN
SCALE: 1"=200'

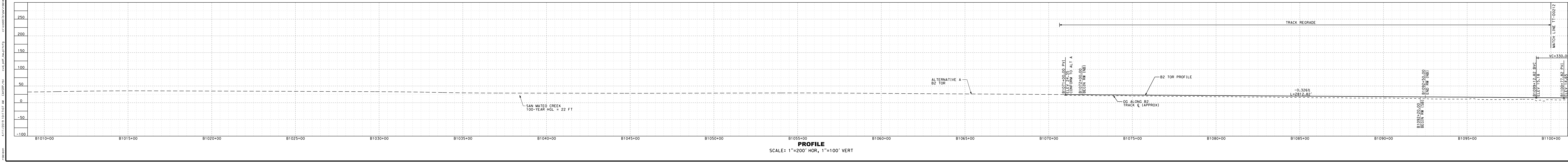

PROFILE
SCALE: 1"=200' HOR, 1"=100' VERT

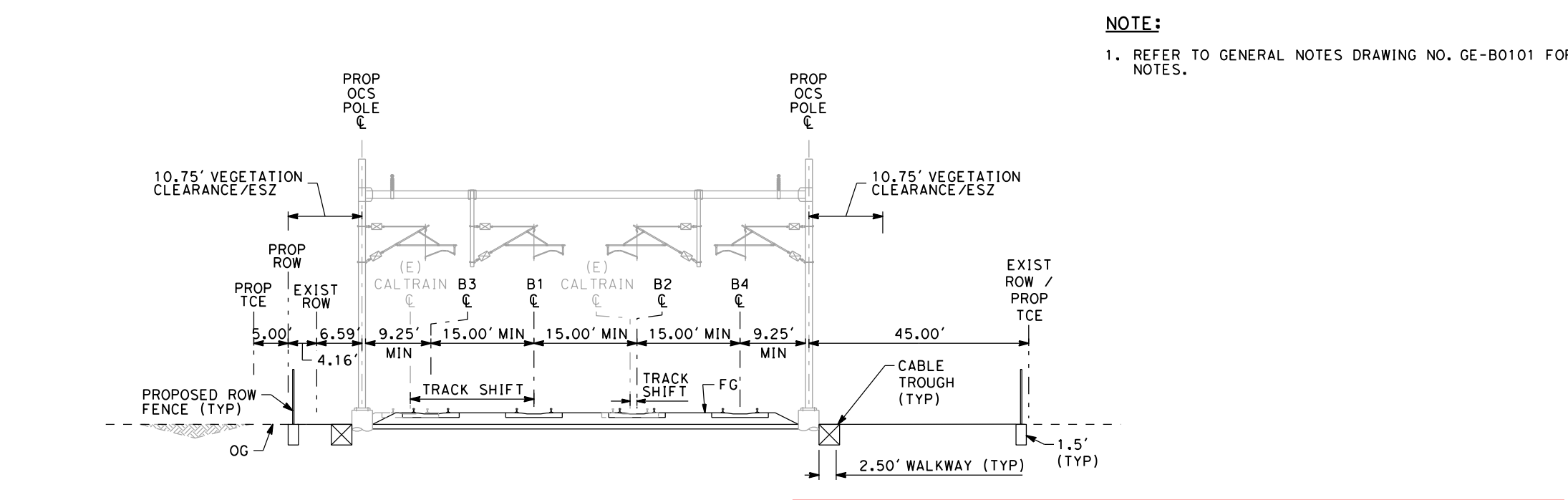

AT GRADE 4 TRACK SHIFT
SCALE: 1"=20'
"B" 1085+00

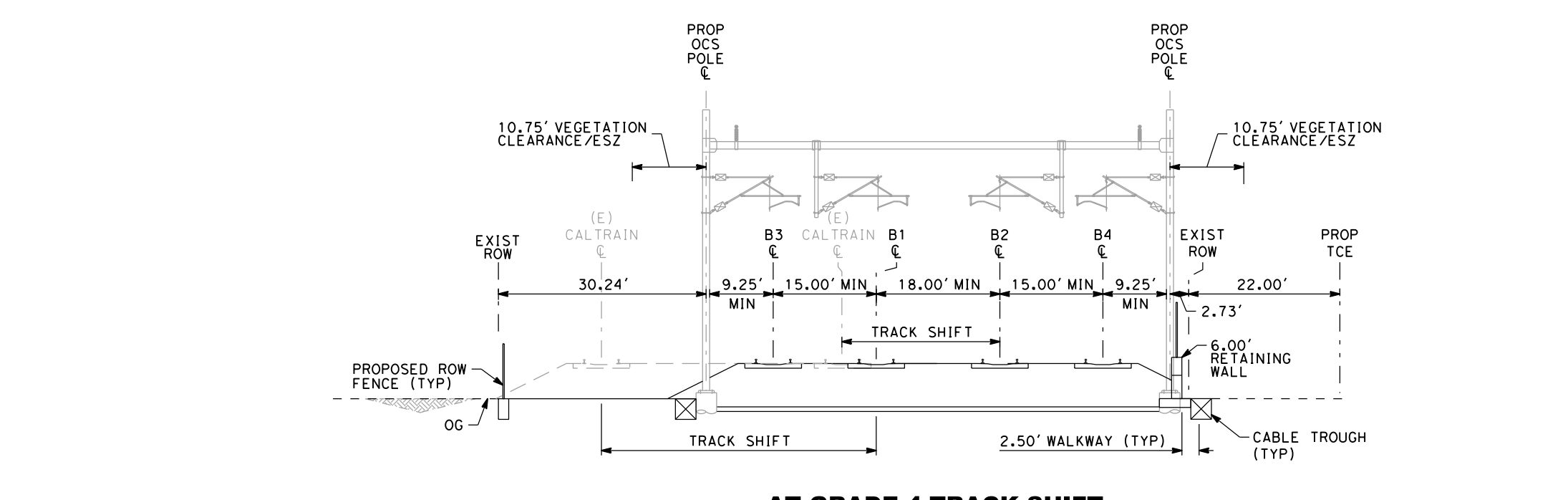

AT GRADE 4 TRACK SHIFT
SCALE: 1"=20'
"B" 1095+00

NOTE:
1. REFER TO GENERAL NOTES DRAWING NO. GE-B0101 FOR NOTES.

SAN FRANCISCO TO SAN JOSE EIR/S: VOLUME III
ALTERNATIVE B
BOOK B1
SHEET 11 OF 82

<p>RECORD PERM SUBMITTAL APRIL 11, 2019 NOT FOR CONSTRUCTION</p>	<p>HNTB 1111 Broadway 9th Floor Oakland, CA 94607</p>	<p>CALIFORNIA High-Speed Rail Authority</p>	<p>CALIFORNIA HIGH-SPEED TRAIN PROJECT SAN FRANCISCO TO SAN JOSE ALTERNATIVE B COMPOSITE PLAN, PROFILE AND TYPICAL SECTIONS B1071+00 TO B1100+00</p>	<p>CONTRACT NO. HSR15-34 DRAWING NO. TT-00211 SCALE: AS SHOWN SHEET NO.</p>
--	--	--	--	---

SAN FRANCISCO TO SAN JOSE EIR/S: VOLUME III
ALTERNATIVE B
BOOK B1
SHEET 12 OF 82

NOTE:
1. REFER TO GENERAL NOTES DRAWING NO. GE-B0101 FOR NOTES.
2. UTILITIES WITHIN 25TH AVE GRADE SEPARATION PROJECT LIMITS TO BE MITIGATED UNDER 25TH AVE PROJECT.

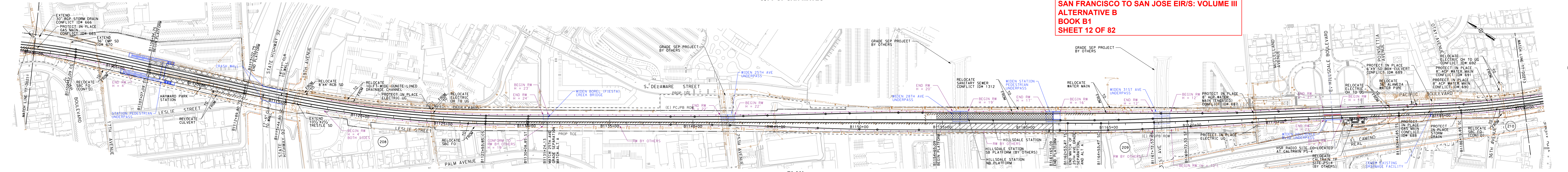

PLAN
SCALE: 1"=200'

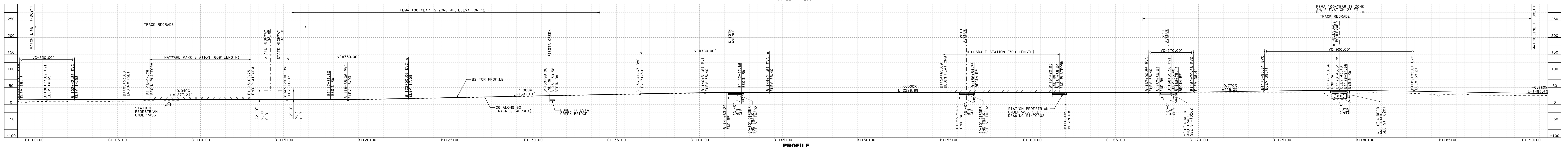

PROFILE
SCALE: 1"=200' HOR, 1"=100' VERT

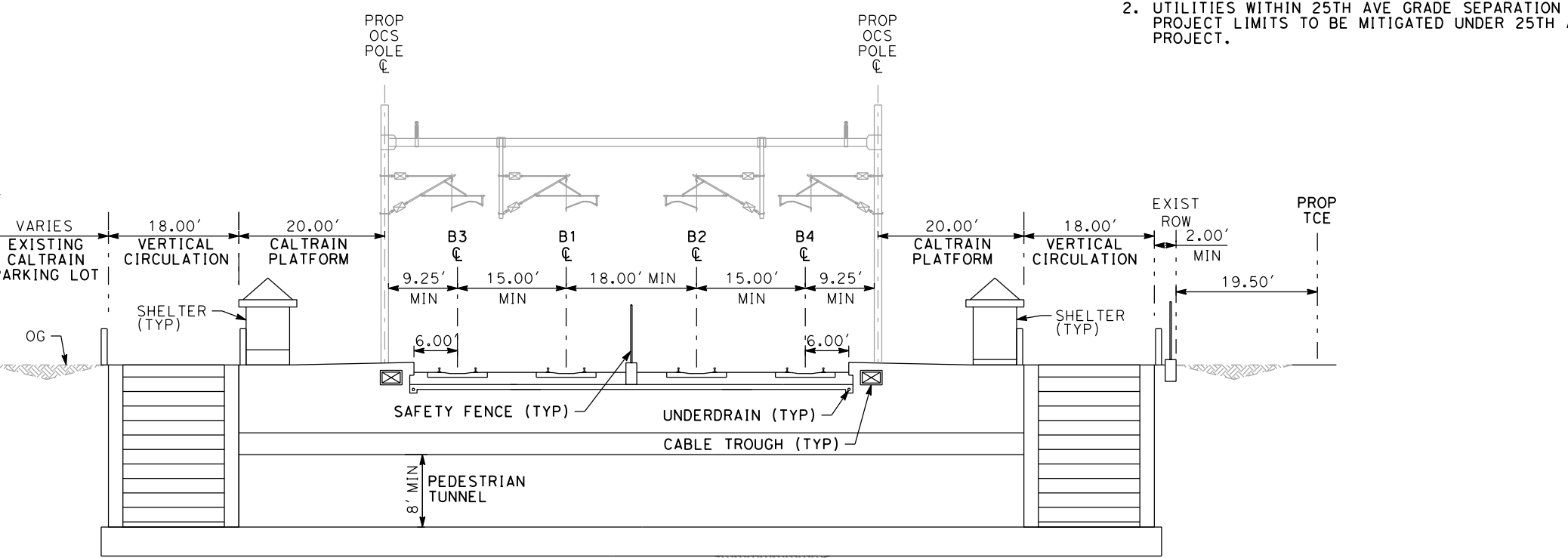

HAYWARD PARK 4 TRACK STATION
SCALE: 1"=20'
"B" 1110+00

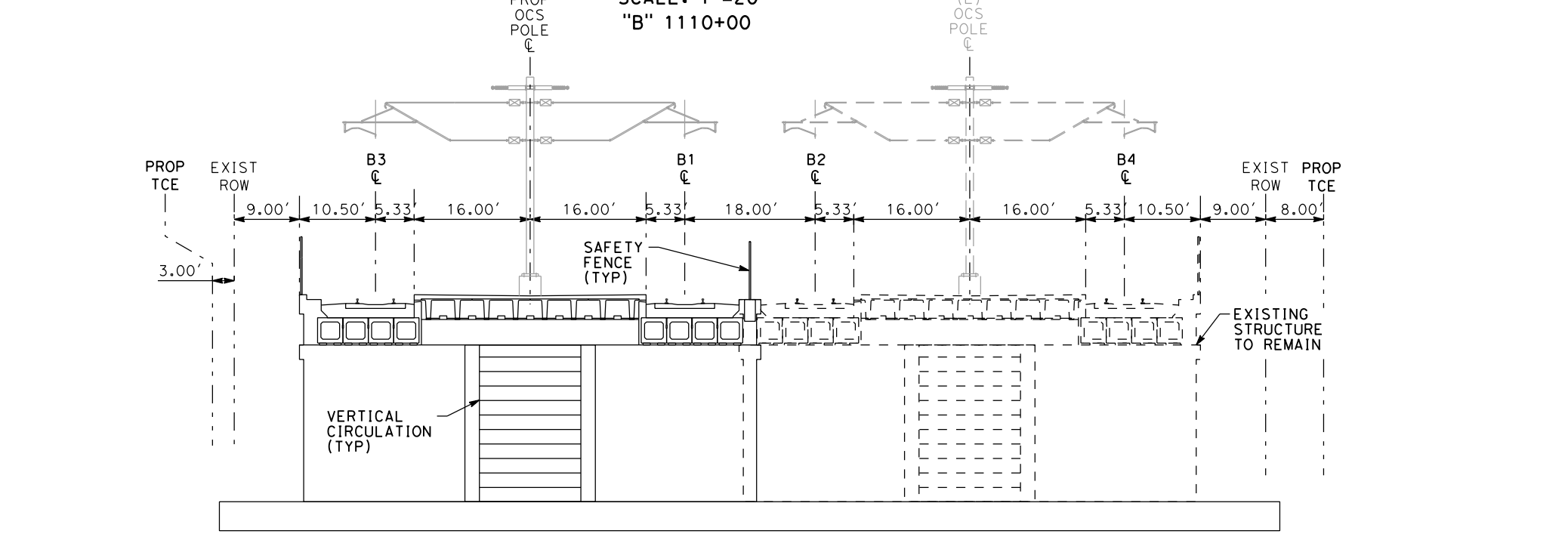

HILLSDALE 4 TRACK STATION
SCALE: 1"=20'
"B" 1160+00

4/11/2019 10:17:20 AM c:\p1\12012.dwg

RECORD PERM SUBMITTAL APRIL 11, 2019 NOT FOR CONSTRUCTION			CALIFORNIA HIGH-SPEED TRAIN PROJECT SAN FRANCISCO TO SAN JOSE ALTERNATIVE B		CONTRACT NO. HSR15-34
			COMPOSITE PLAN, PROFILE AND TYPICAL SECTIONS B1100+00 TO B1190+00		DRAWING NO. TT-D0212
					SCALE AS SHOWN
					SHEET NO.



PLAN
SCALE: 1"=200'
TRACK SHIFT



PROFILE
SCALE: 1"=200' HOR, 1"=100' VERT

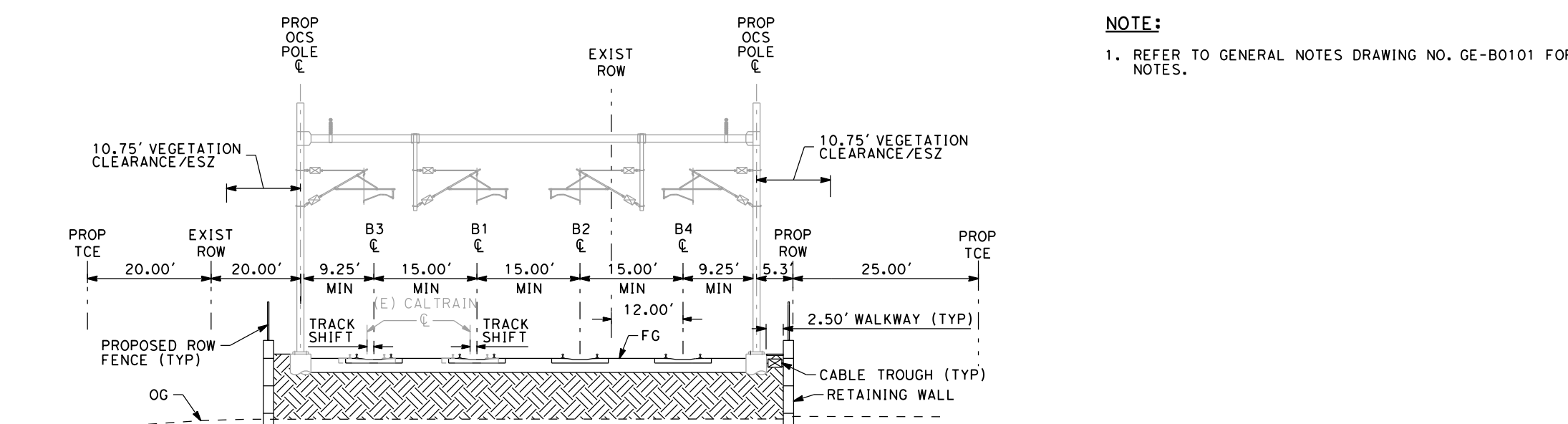

4 TRACK RETAINED FILL MSE WALL WITH SHIFTED TRACK
SCALE: 1"=20'
"B" 1235+00

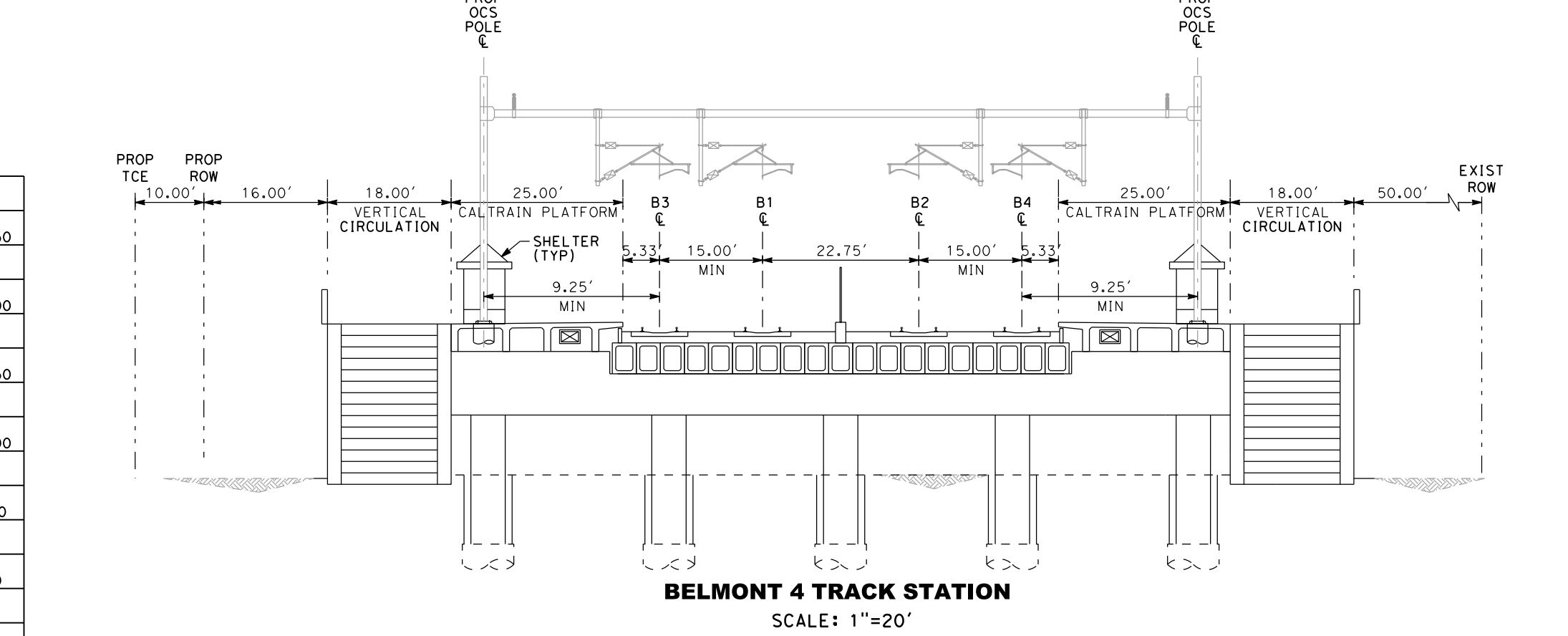

BELMONT 4 TRACK STATION
SCALE: 1"=20'
"B" 1260+00

NOTE:
1. REFER TO GENERAL NOTES DRAWING NO. GE-B0101 FOR NOTES.