

APPENDIX C: NOISE AND VIBRATION MEASUREMENT SITES AND NOISE IMPACTS

DRAFT



LEGEND

- SR 152 (North) to Road 13 Wye Alternative
- Existing rail line
- Noise impacts:**
- Moderate impacts
- Severe impacts

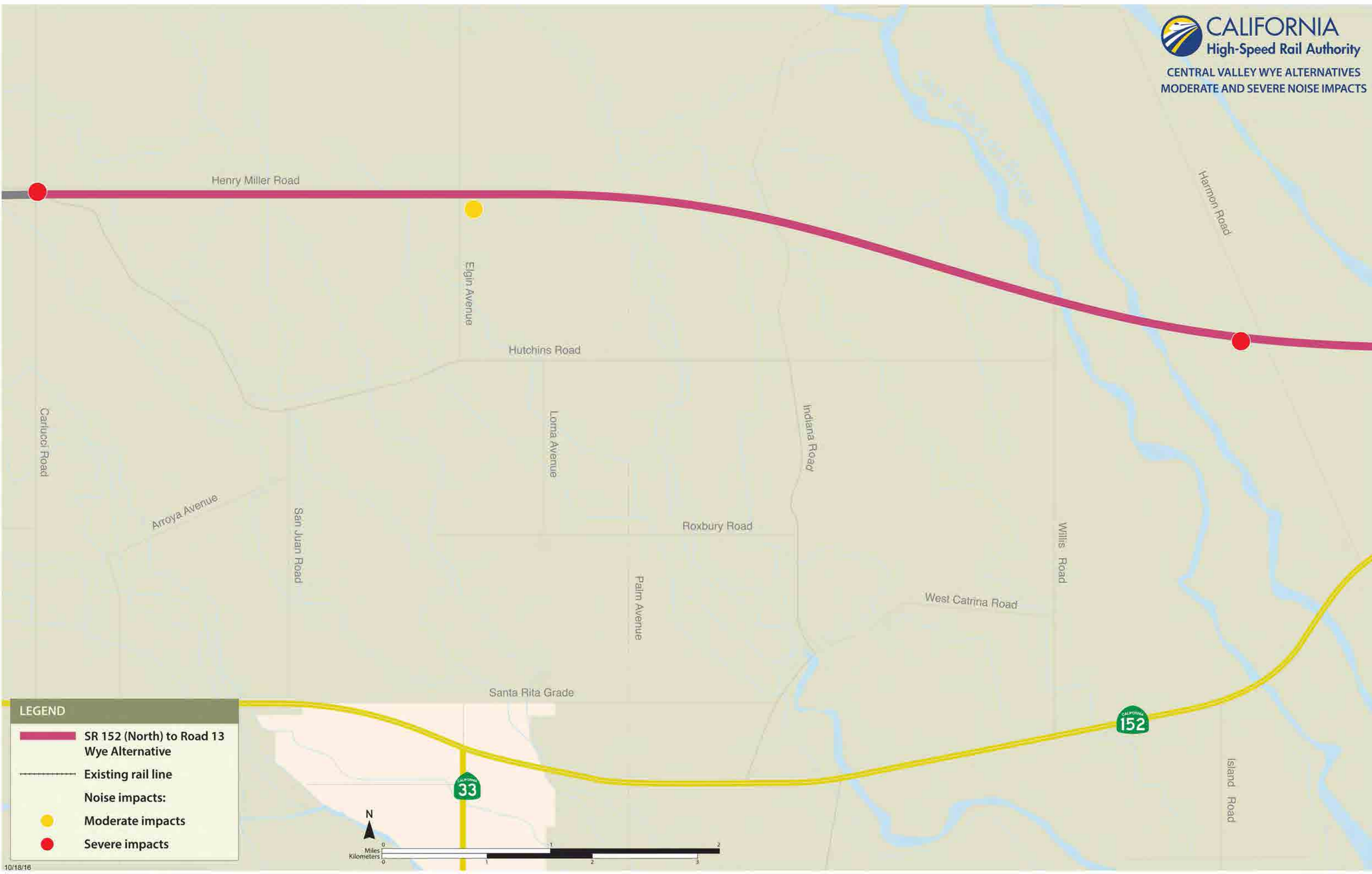

LEGEND

- SR 152 (North) to Road 13 Wye Alternative
- Existing rail line
- Noise impacts:**
- Moderate impacts
- Severe impacts

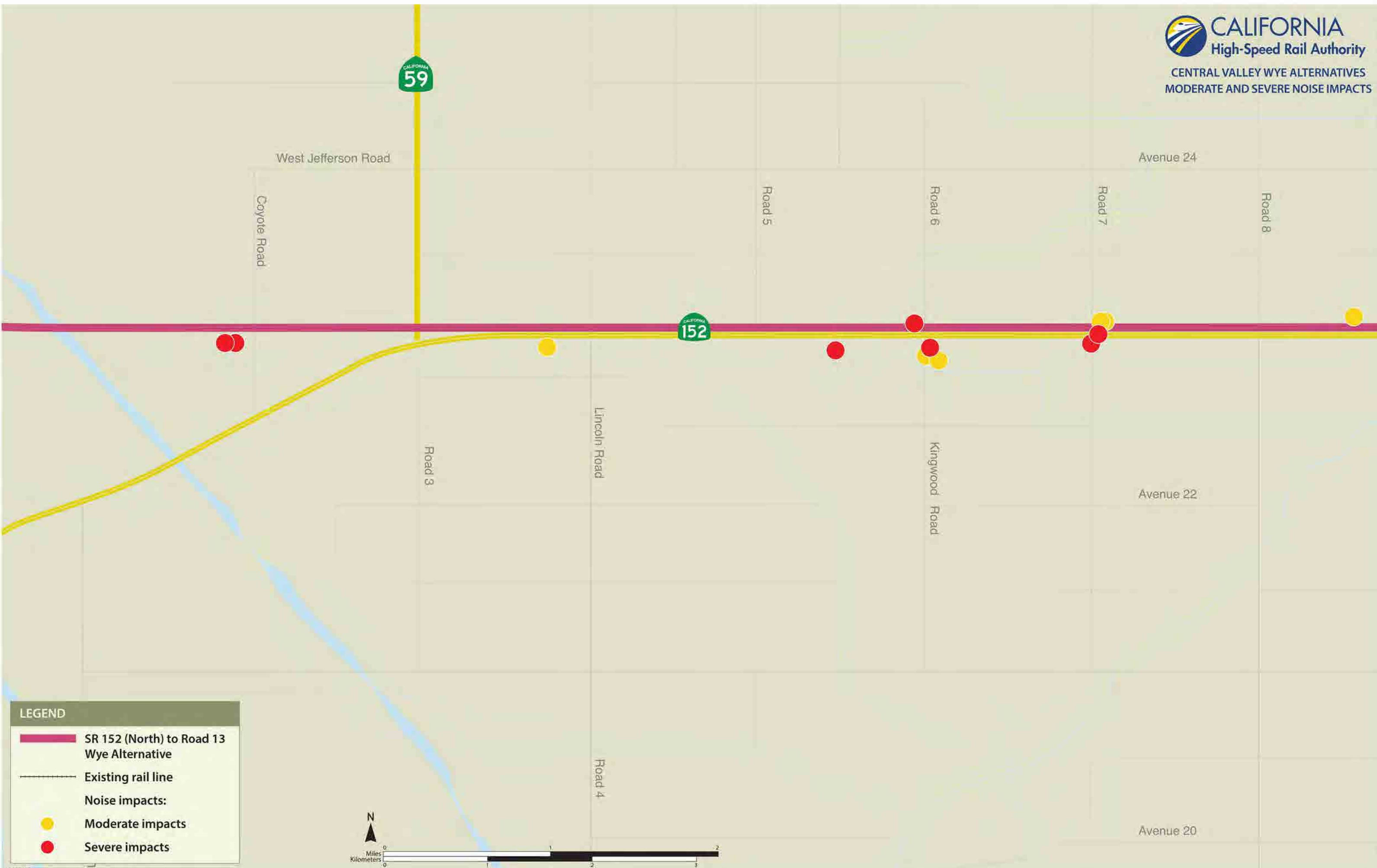

LEGEND

- SR 152 (North) to Road 13 Wye Alternative
- Existing rail line
- Noise impacts:**
- Moderate impacts
- Severe impacts

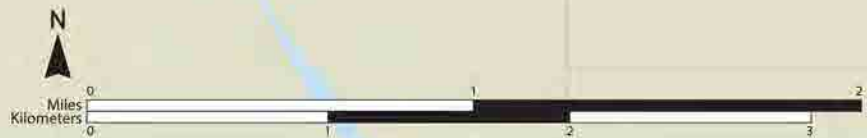



LEGEND

- SR 152 (North) to Road 13 Wye Alternative
- Existing rail line
- Noise impacts:**
- Moderate impacts
- Severe impacts



LEGEND

- SR 152 (North) to Road 13 Wye Alternative
- Existing rail line
- Noise impacts:**
- Moderate impacts
- Severe impacts



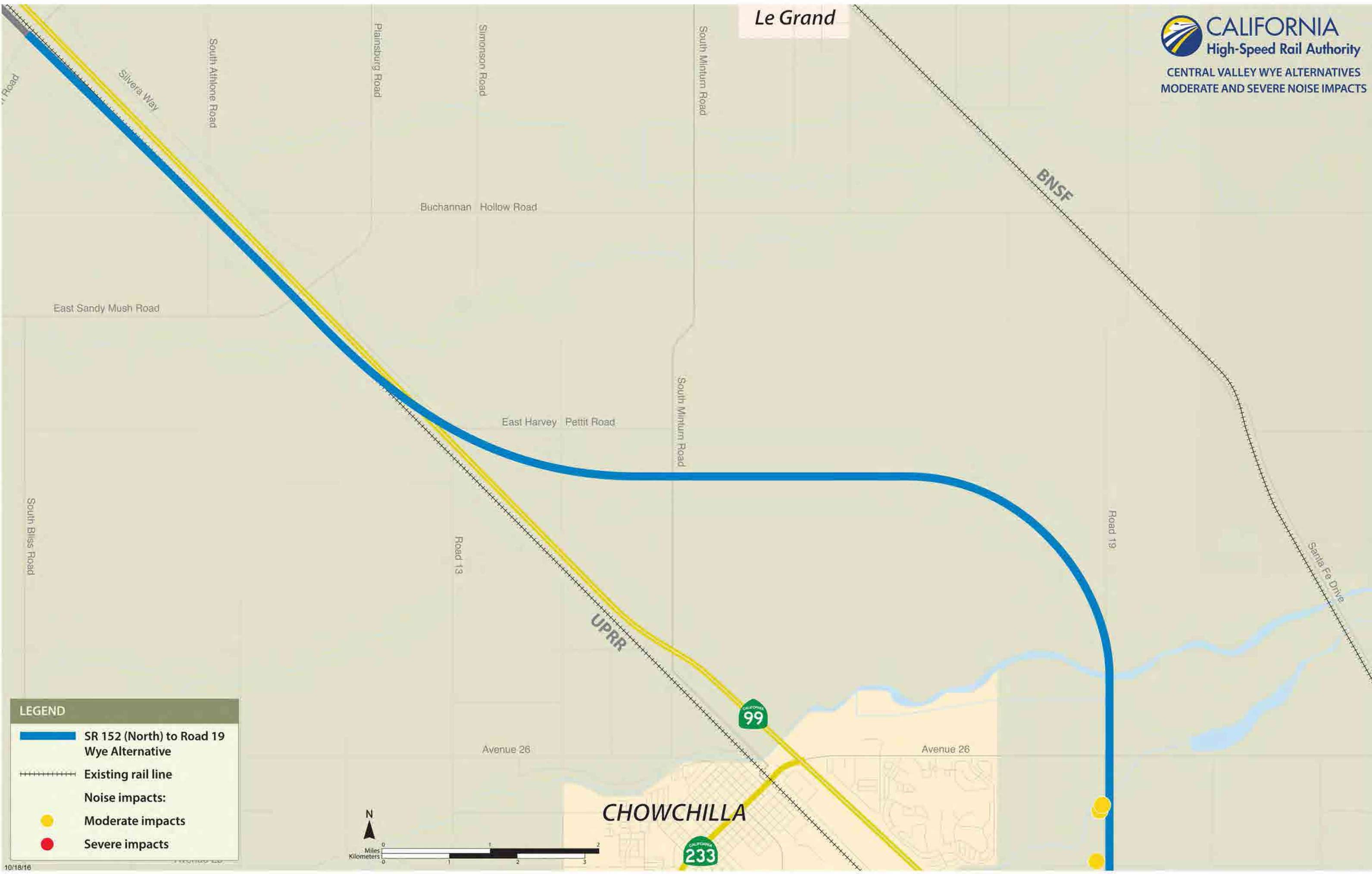

LEGEND

- SR 152 (North) to Road 19 Wye Alternative
- Existing rail line
- Noise impacts:**
- Moderate impacts
- Severe impacts



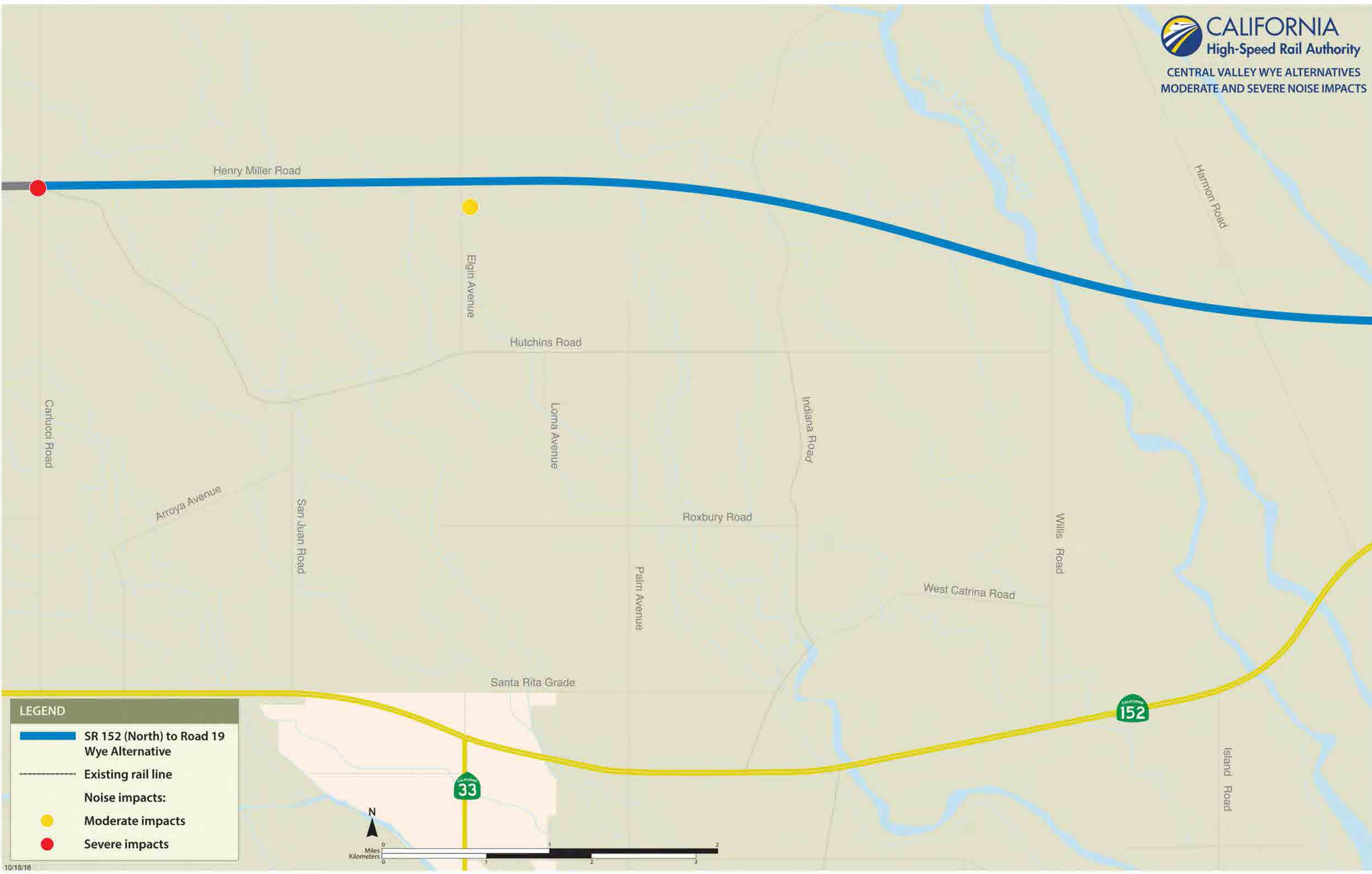

LEGEND

- SR 152 (North) to Road 19 Wye Alternative
- Existing rail line
- Noise impacts:**
- Moderate impacts
- Severe impacts

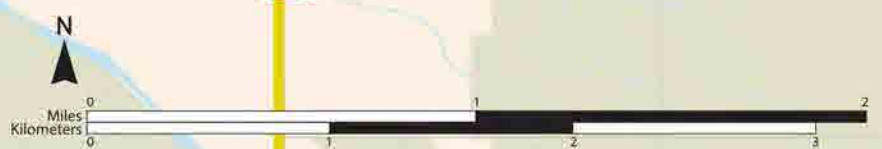

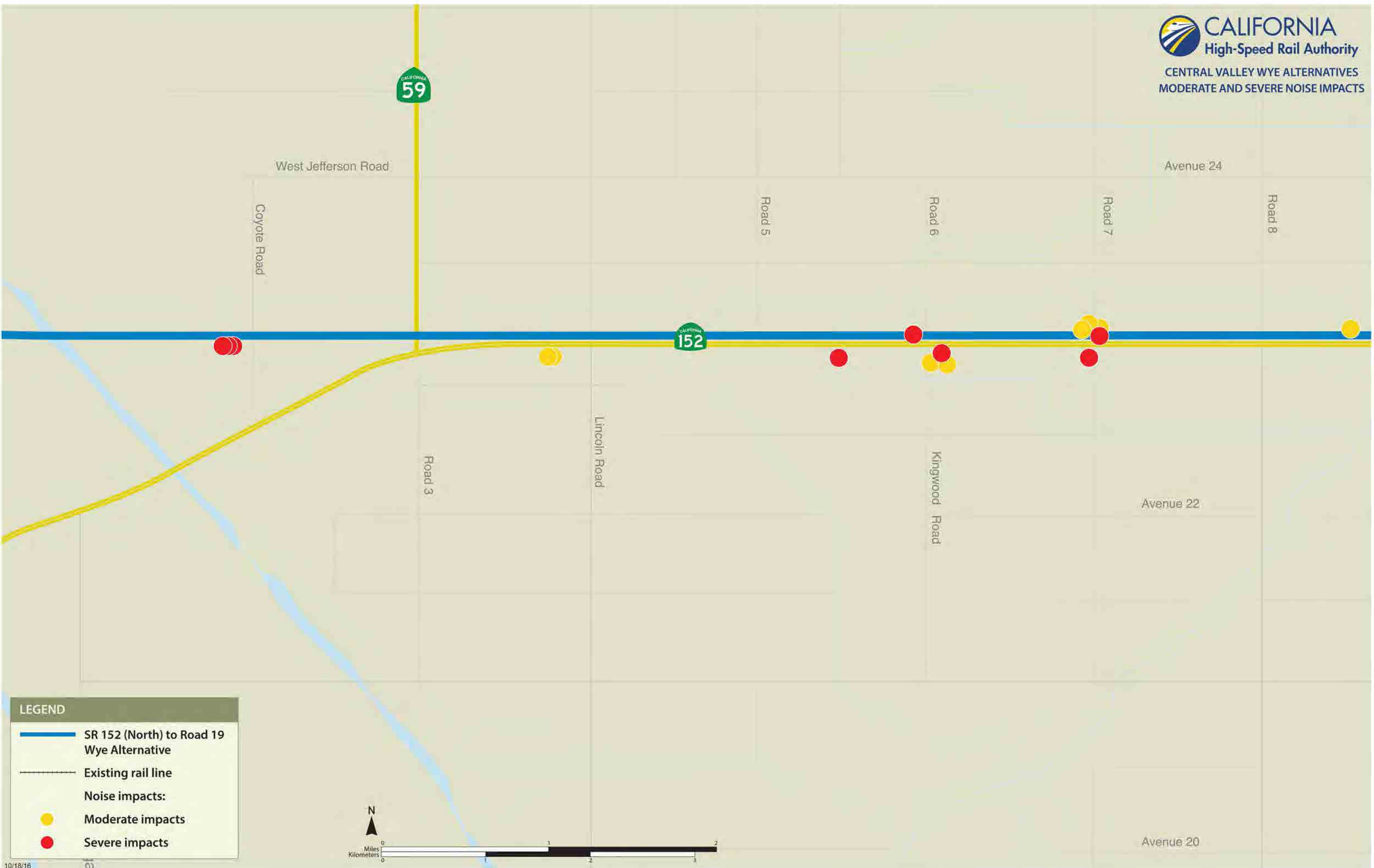

LEGEND

- SR 152 (North) to Road 19 Wye Alternative
- Existing rail line
- Noise impacts:
- Moderate impacts
- Severe impacts

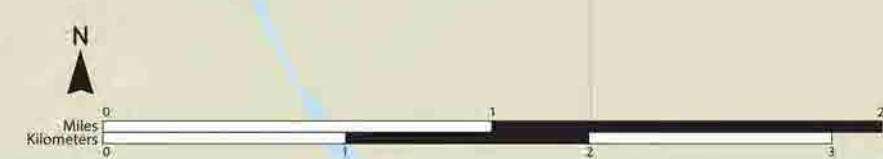



LEGEND

- SR 152 (North) to Road 19 Wye Alternative
- Existing rail line
- Noise impacts:**
- Moderate impacts
- Severe impacts





LEGEND

- ▬ SR 152 (North) to Road 19 Wye Alternative
- Existing rail line
- Noise impacts:**
- Moderate impacts
- Severe impacts





LEGEND

- Avenue 21 to Road 13 Wye Alternative
- Existing rail line
- Noise impacts:
- Moderate impacts
- Severe impacts

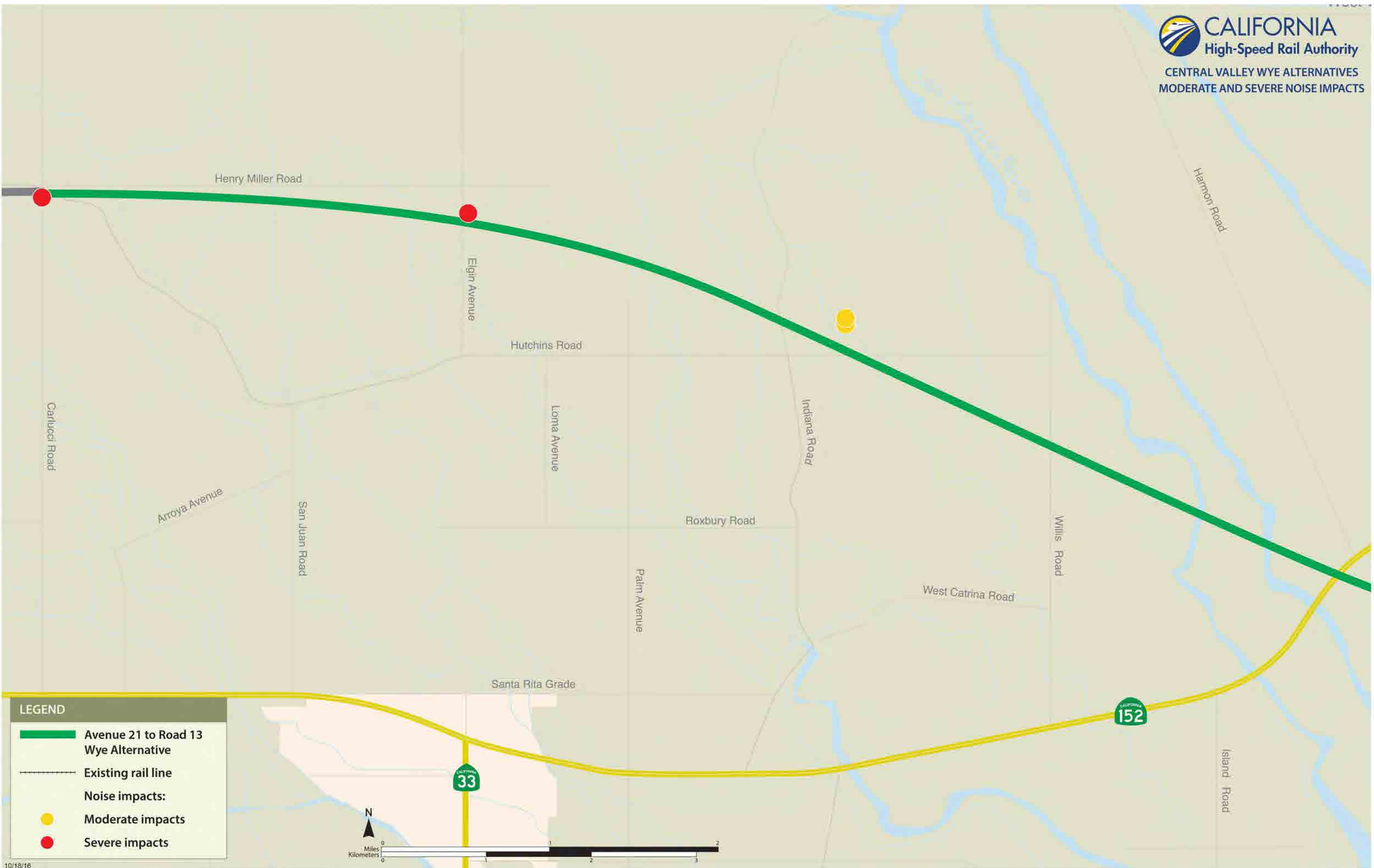

LEGEND

- Avenue 21 to Road 13 Wye Alternative
- Existing rail line
- Noise impacts:**
- Moderate impacts
- Severe impacts



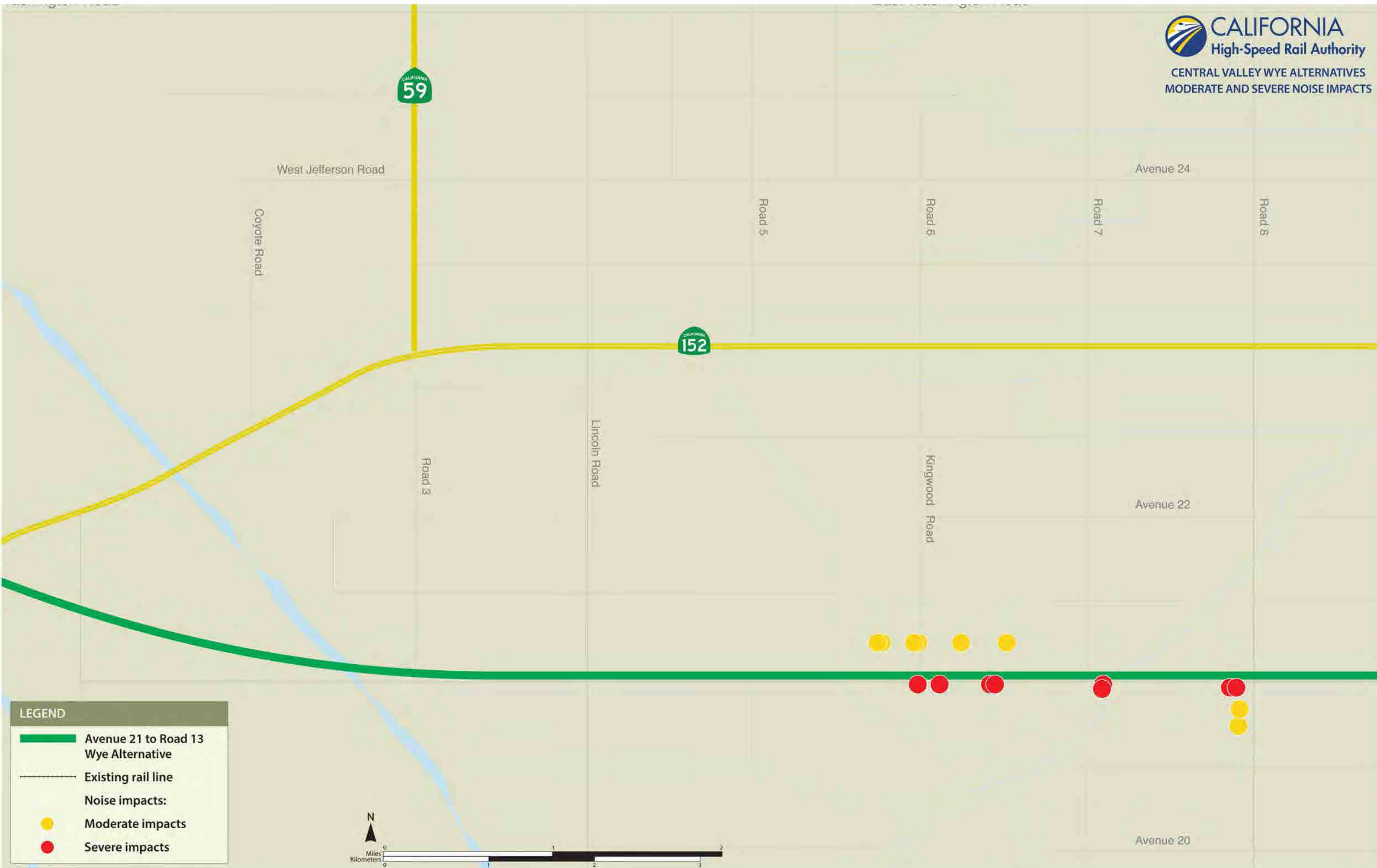

LEGEND

- Avenue 21 to Road 13 Wye Alternative
- Existing rail line
- Noise impacts:**
- Moderate impacts
- Severe impacts

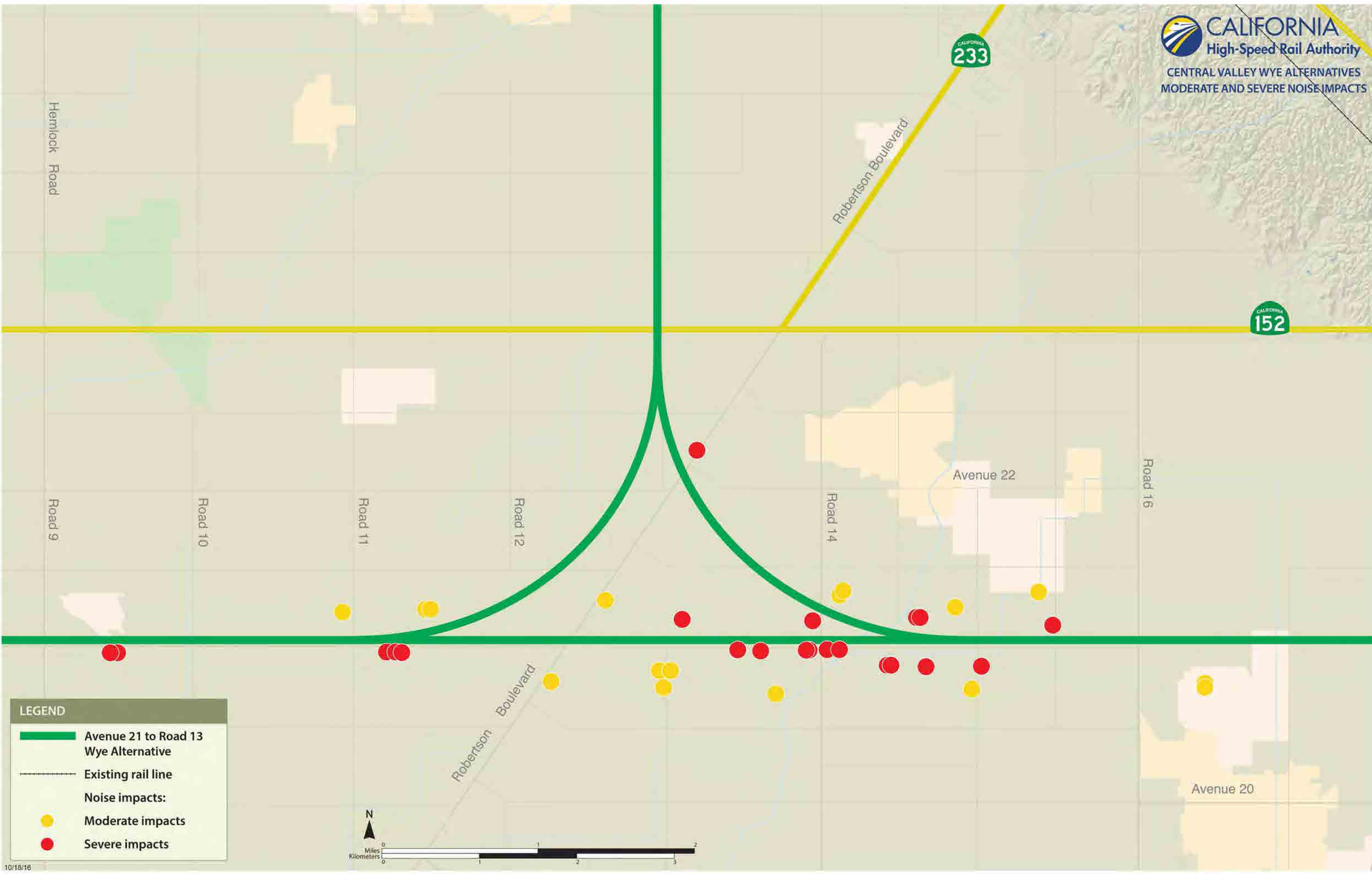

LEGEND

- Avenue 21 to Road 13 Wye Alternative
- Existing rail line
- Noise impacts:
- Moderate impacts
- Severe impacts

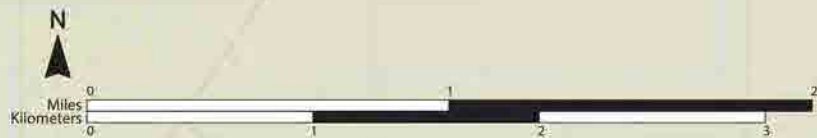



LEGEND

- Avenue 21 to Road 13 Wye Alternative
- Existing rail line
- Noise impacts:
- Moderate impacts
- Severe impacts





LEGEND

-  SR 152 (North) to Road 11 Wye Alternative
-  Existing rail line
- Noise impacts:**
-  Moderate impacts
-  Severe impacts

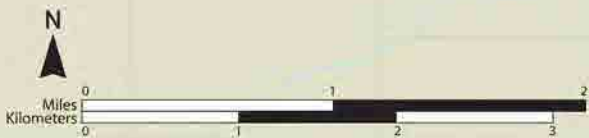

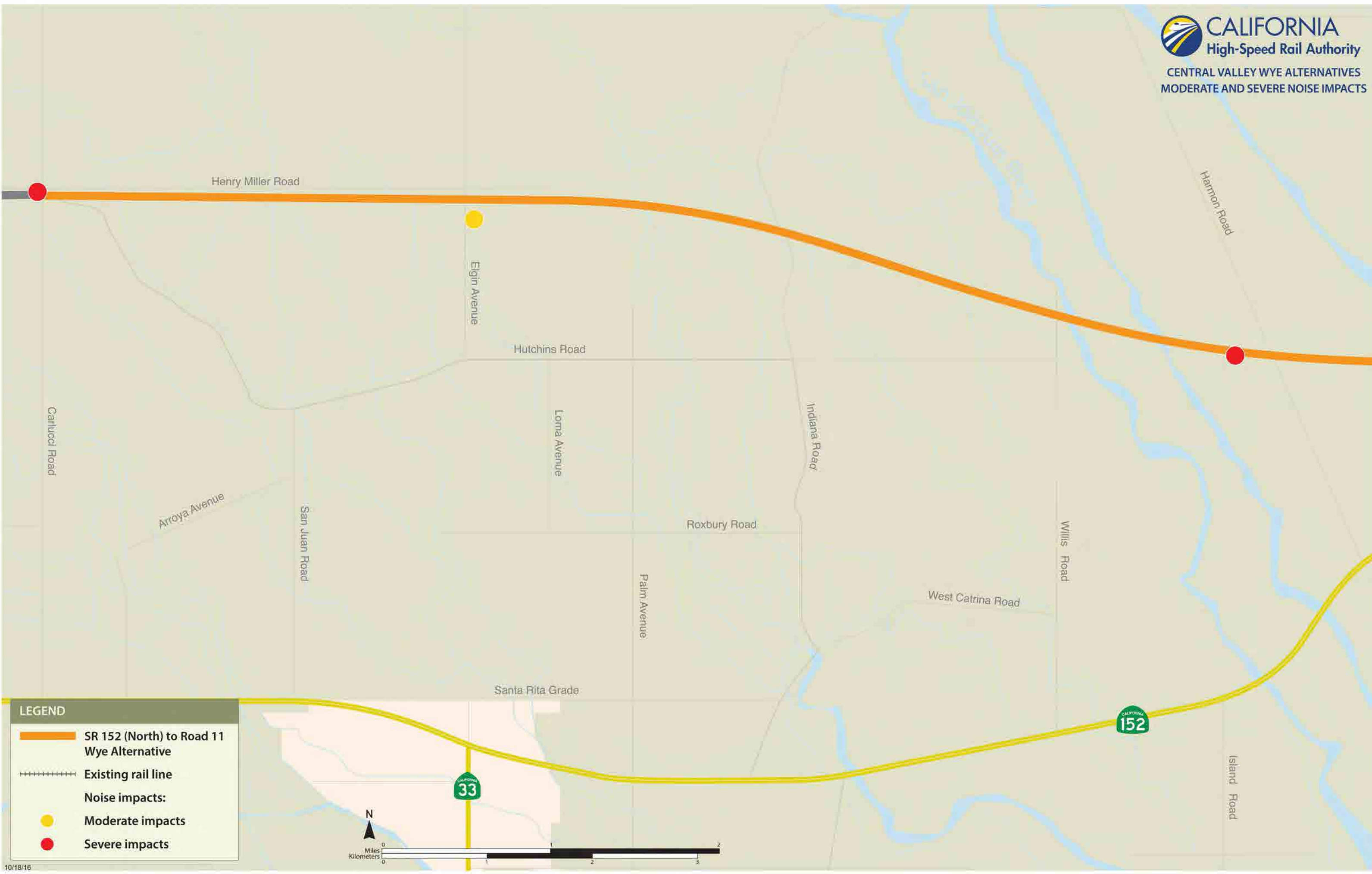

LEGEND

-  SR 152 (North) to Road 11 Wye Alternative
-  Existing rail line
- Noise impacts:**
-  Moderate impacts
-  Severe impacts

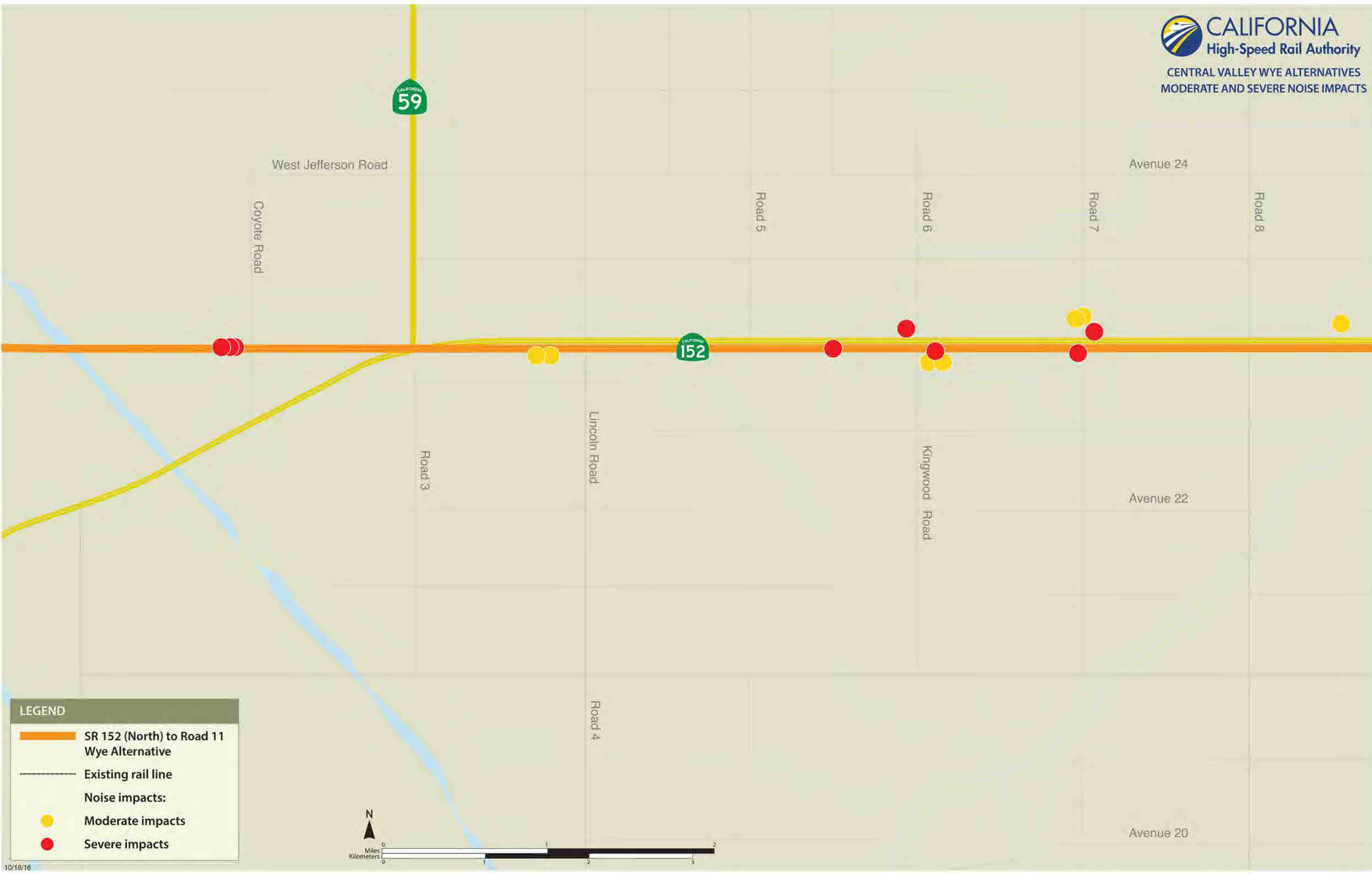

LEGEND

-  SR 152 (North) to Road 11 Wye Alternative
-  Existing rail line
- Noise impacts:**
-  Moderate impacts
-  Severe impacts

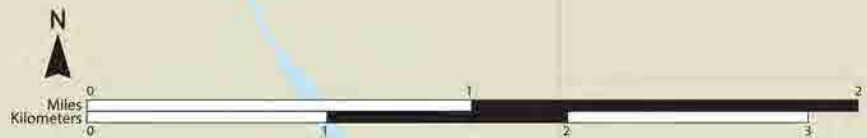





LEGEND

- SR 152 (North) to Road 11 Wye Alternative
- Existing rail line
- Noise impacts:**
- Moderate impacts
- Severe impacts



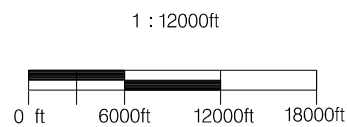

PARSONS
 100 WEST WALNUT ST.
 PASADENA, CA 91124
 (626) 440-6100

KEY MAP

MERCED TO FRESNO SECTION:
 CENTRAL VALLEY WYE
 NOISE IMPACTS AND MITIGATION
 SR 152 (NORTH) TO ROAD 13 WYE ALTERNATIVE

OCTOBER 17, 2016

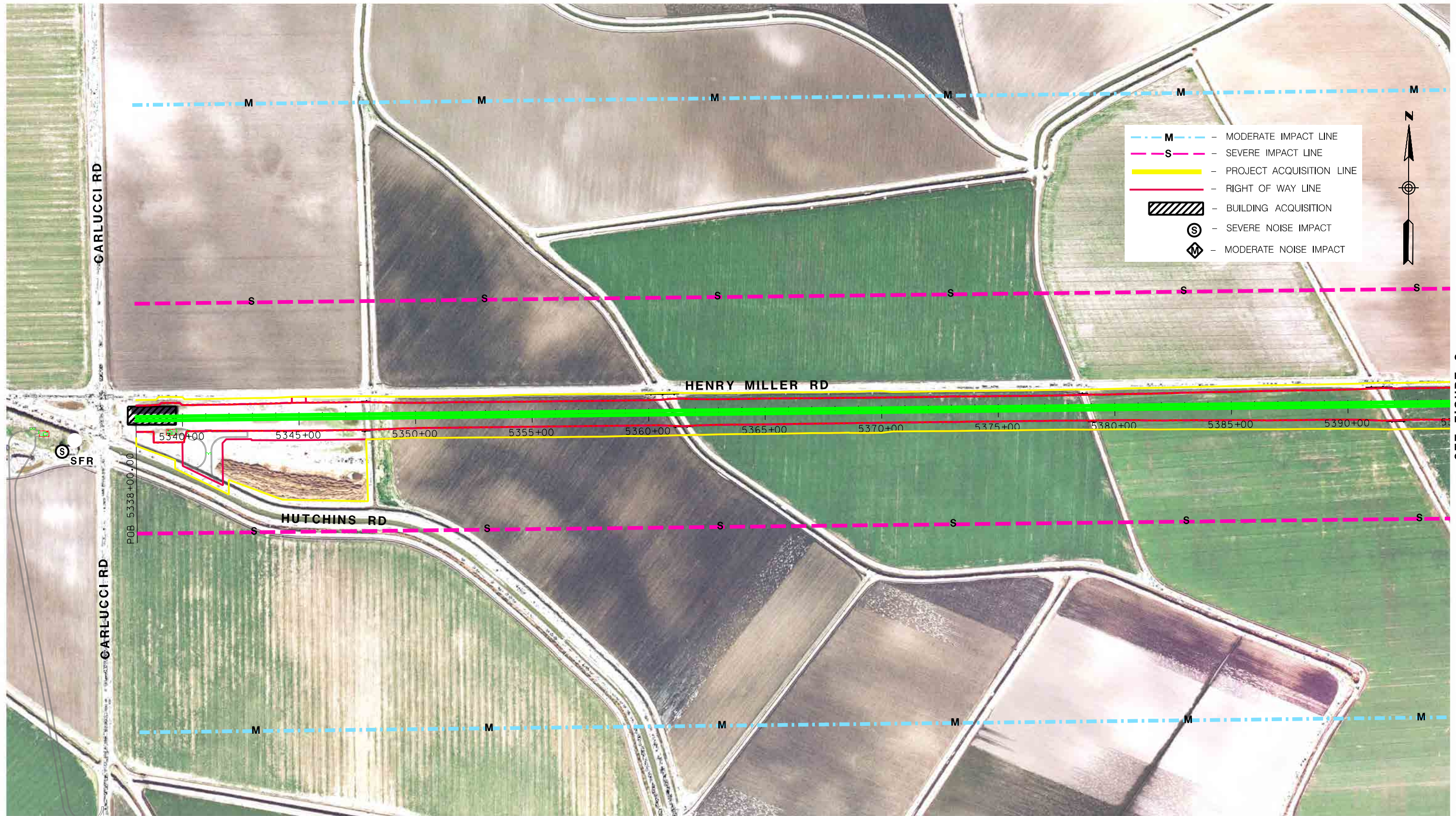

SEE FIGURE 2

LEGEND
 ⊕Nxx - NOISE MEASUREMENT SITE
 ⊕Vxx - VIBRATION MEASUREMENT SITE
 —○—○— SOUNDWALL

SFR OR S - SINGLE FAMILY RESIDENTIAL
 COMM OR C - COMMERCIAL

— - TRACK IN TRENCH
 — - TRACK AT GRADE
 — - TRACK ON AERIAL

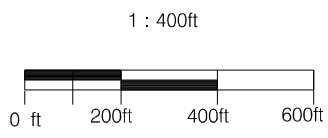

PARSONS
 100 WEST WALNUT ST.
 PASADENA, CA 91124
 (626) 440-6100

MERCED TO FRESNO SECTION:
 CENTRAL VALLEY WYE
 NOISE IMPACTS AND MITIGATION
 SR 152 (NORTH) TO ROAD 13 WYE ALTERNATIVE

OCTOBER 17, 2016

FIGURE 1

SEE FIGURE 1

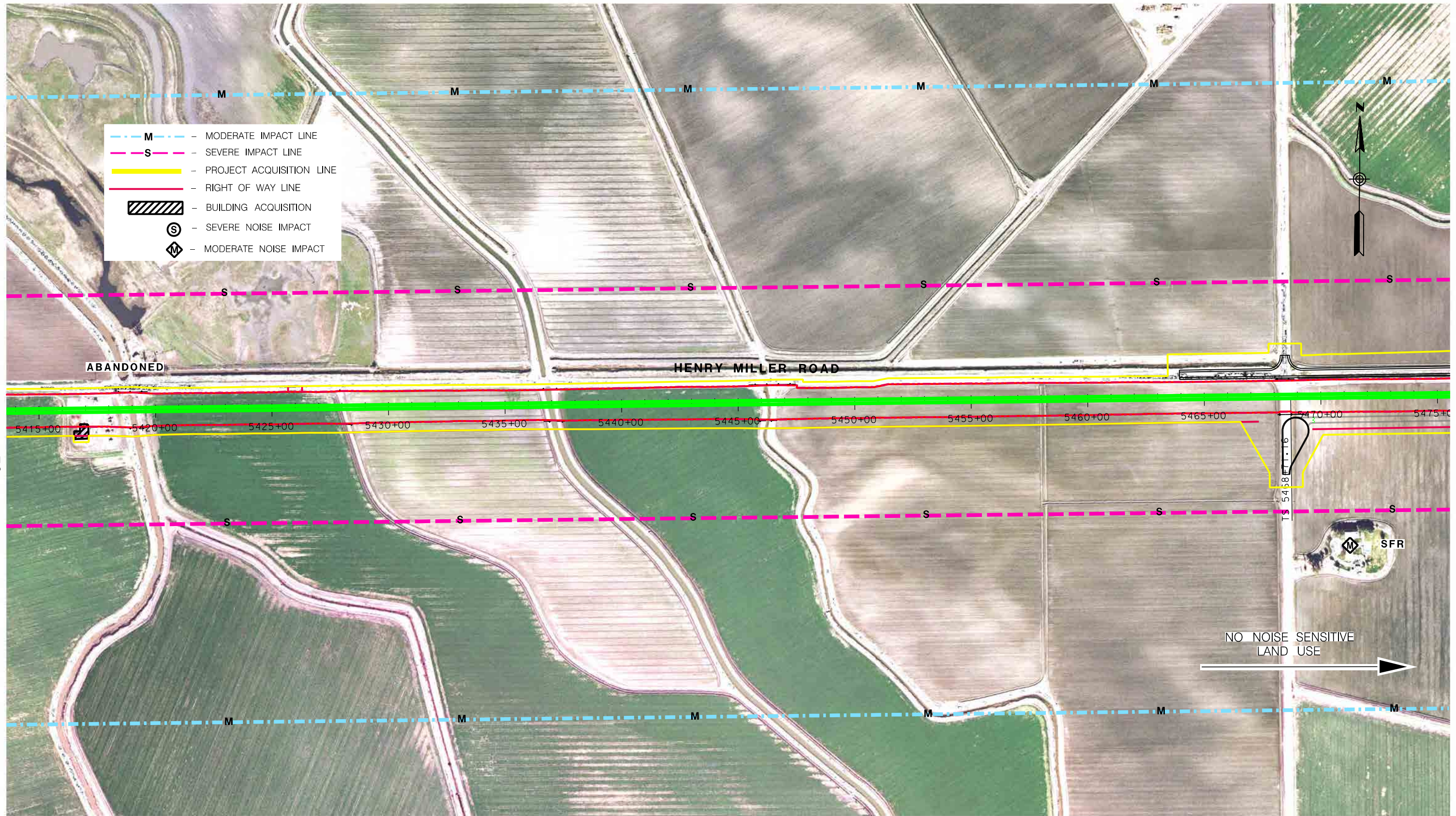

- - - M - - - - MODERATE IMPACT LINE
- - - S - - - - SEVERE IMPACT LINE
- - PROJECT ACQUISITION LINE
- - RIGHT OF WAY LINE
- ▨ - BUILDING ACQUISITION
- S - SEVERE NOISE IMPACT
- M - MODERATE NOISE IMPACT

- LEGEND**
- ⊕Nxx - NOISE MEASUREMENT SITE
 - ⊕Vxx - VIBRATION MEASUREMENT SITE
 - - SOUNDWALL
 - SFR OR S** - SINGLE FAMILY RESIDENTIAL
 - COMM OR C** - COMMERCIAL
 - - TRACK IN TRENCH
 - - TRACK AT GRADE
 - - TRACK ON AERIAL

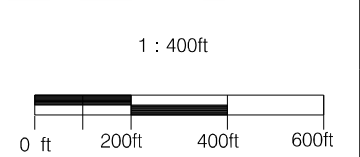

PARSONS
 100 WEST WALNUT ST.
 PASADENA, CA 91124
 (626) 440-6100

**MERCED TO FRESNO SECTION:
 CENTRAL VALLEY WYE
 NOISE IMPACTS AND MITIGATION
 SR 152 (NORTH) TO ROAD 13 WYE ALTERNATIVE**

OCTOBER 17, 2016
FIGURE 2

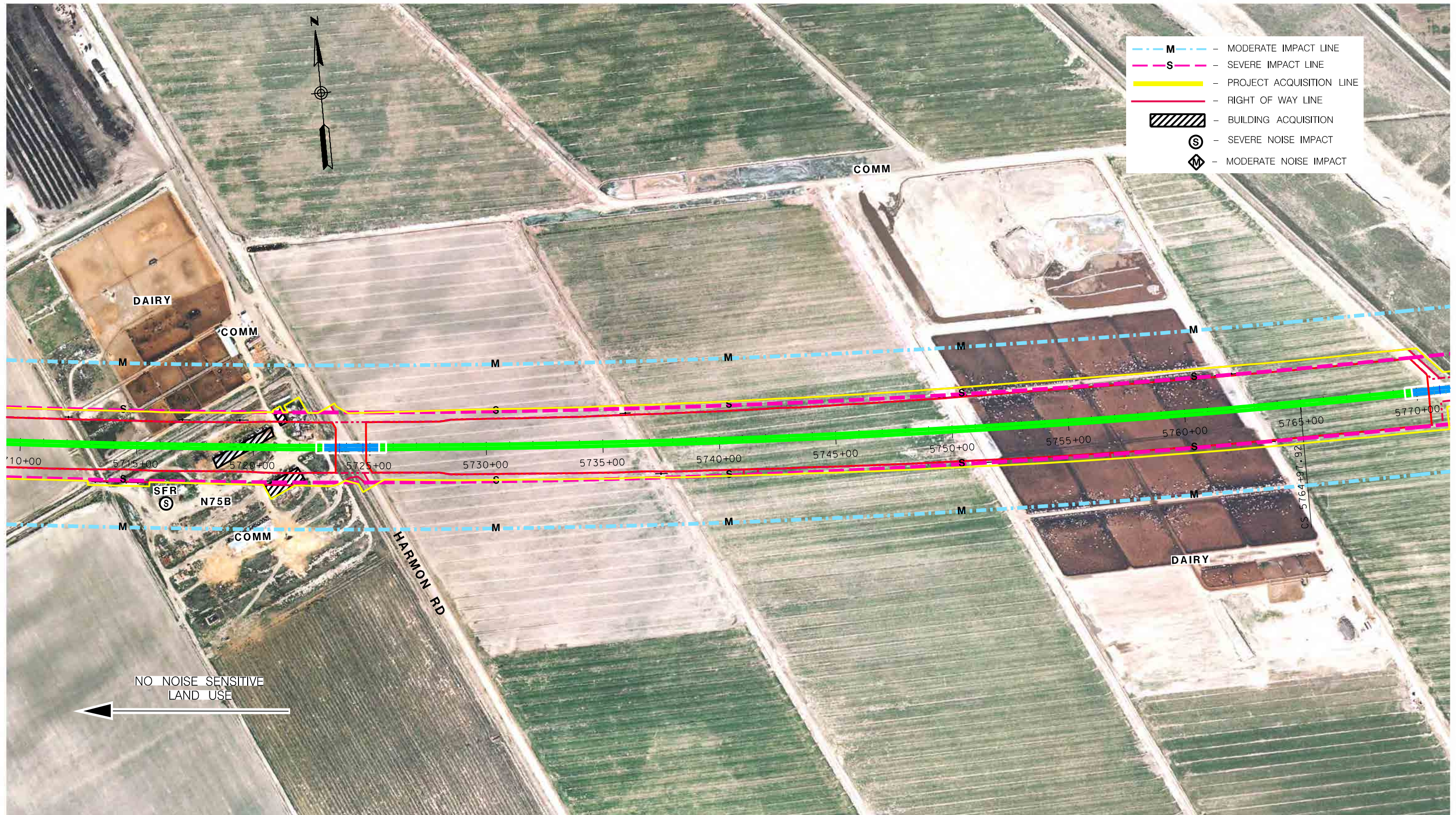

SEE FIGURE 4

LEGEND

- ⊕ Nxx - NOISE MEASUREMENT SITE
- ⊕ Vxx - VIBRATION MEASUREMENT SITE
- SOUNDWALL
- SFR OR S - SINGLE FAMILY RESIDENTIAL
- COMM OR C - COMMERCIAL
- TRACK IN TRENCH
- TRACK AT GRADE
- TRACK ON AERIAL

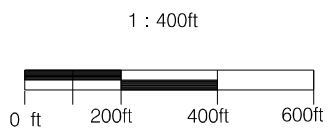

PARSONS
 100 WEST WALNUT ST.
 PASADENA, CA 91124
 (626) 440-6100

MERCED TO FRESNO SECTION:
 CENTRAL VALLEY WYE
 NOISE IMPACTS AND MITIGATION
 SR 152 (NORTH) TO ROAD 13 WYE ALTERNATIVE

OCTOBER 17, 2016

FIGURE 3

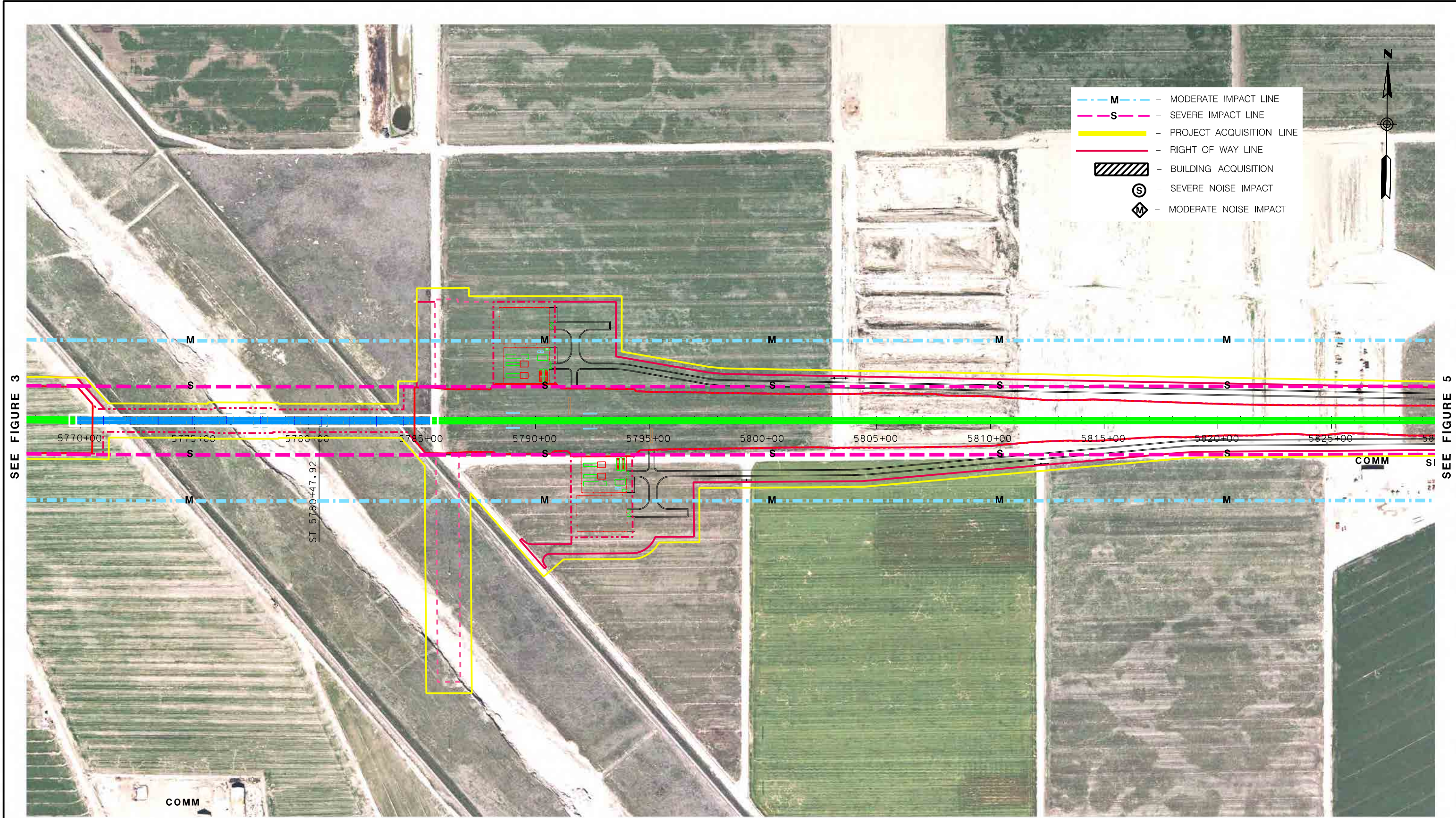

LEGEND

[Nxx in Circle]	- NOISE MEASUREMENT SITE	SFR OR S	- SINGLE FAMILY RESIDENTIAL	[Red Line]	- TRACK IN TRENCH
[Vxx in Circle]	- VIBRATION MEASUREMENT SITE	COMM OR C	- COMMERCIAL	[Green Line]	- TRACK AT GRADE
[Line with Circle]	- SOUNDWALL			[Blue Line]	- TRACK ON AERIAL

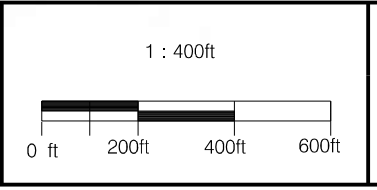

PARSONS
 100 WEST WALNUT ST.
 PASADENA, CA 91124
 (626) 440-6100

MERCED TO FRESNO SECTION:
 CENTRAL VALLEY WYE
 NOISE IMPACTS AND MITIGATION
 SR 152 (NORTH) TO ROAD 13 WYE ALTERNATIVE

OCTOBER 17, 2016

FIGURE 4

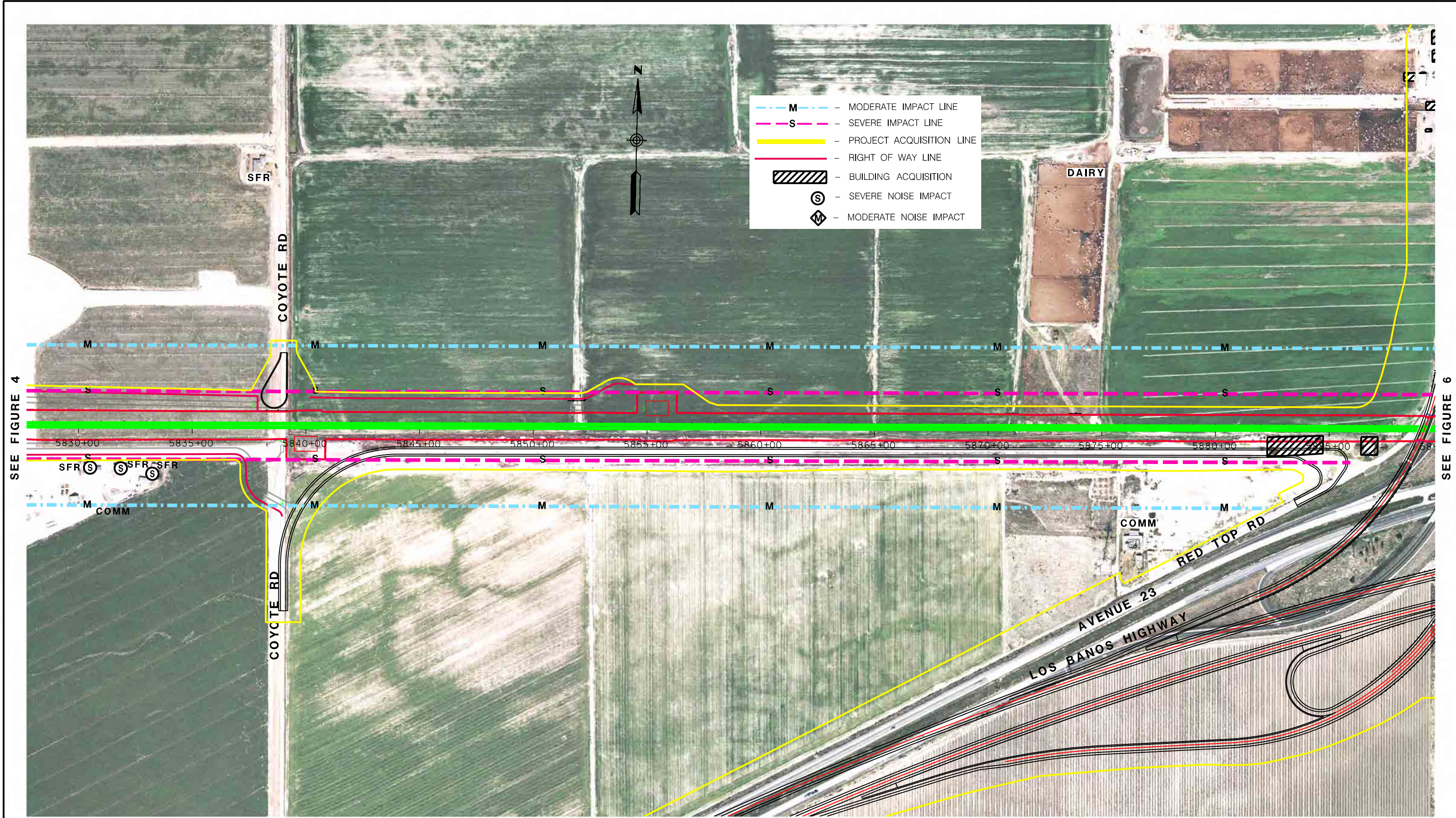

--- M --- - MODERATE IMPACT LINE
 --- S --- - SEVERE IMPACT LINE
 --- (Yellow) --- PROJECT ACQUISITION LINE
 --- (Red) --- RIGHT OF WAY LINE
 [Hatched Box] - BUILDING ACQUISITION
 (S) - SEVERE NOISE IMPACT
 (M) - MODERATE NOISE IMPACT

SEE FIGURE 4

SEE FIGURE 6

LEGEND

(Nxx) - NOISE MEASUREMENT SITE	SFR OR S - SINGLE FAMILY RESIDENTIAL	(Red Line) - TRACK IN TRENCH
(Vxx) - VIBRATION MEASUREMENT SITE	COMM OR C - COMMERCIAL	(Green Line) - TRACK AT GRADE
(Line with dots) - SOUNDWALL		(Blue Line) - TRACK ON AERIAL

1 : 400ft

PARSONS
 100 WEST WALNUT ST.
 PASADENA, CA 91124
 (626) 440-6100

**MERCED TO FRESNO SECTION:
 CENTRAL VALLEY WYE
 NOISE IMPACTS AND MITIGATION
 SR 152 (NORTH) TO ROAD 13 WYE ALTERNATIVE**

OCTOBER 17, 2016

FIGURE 5

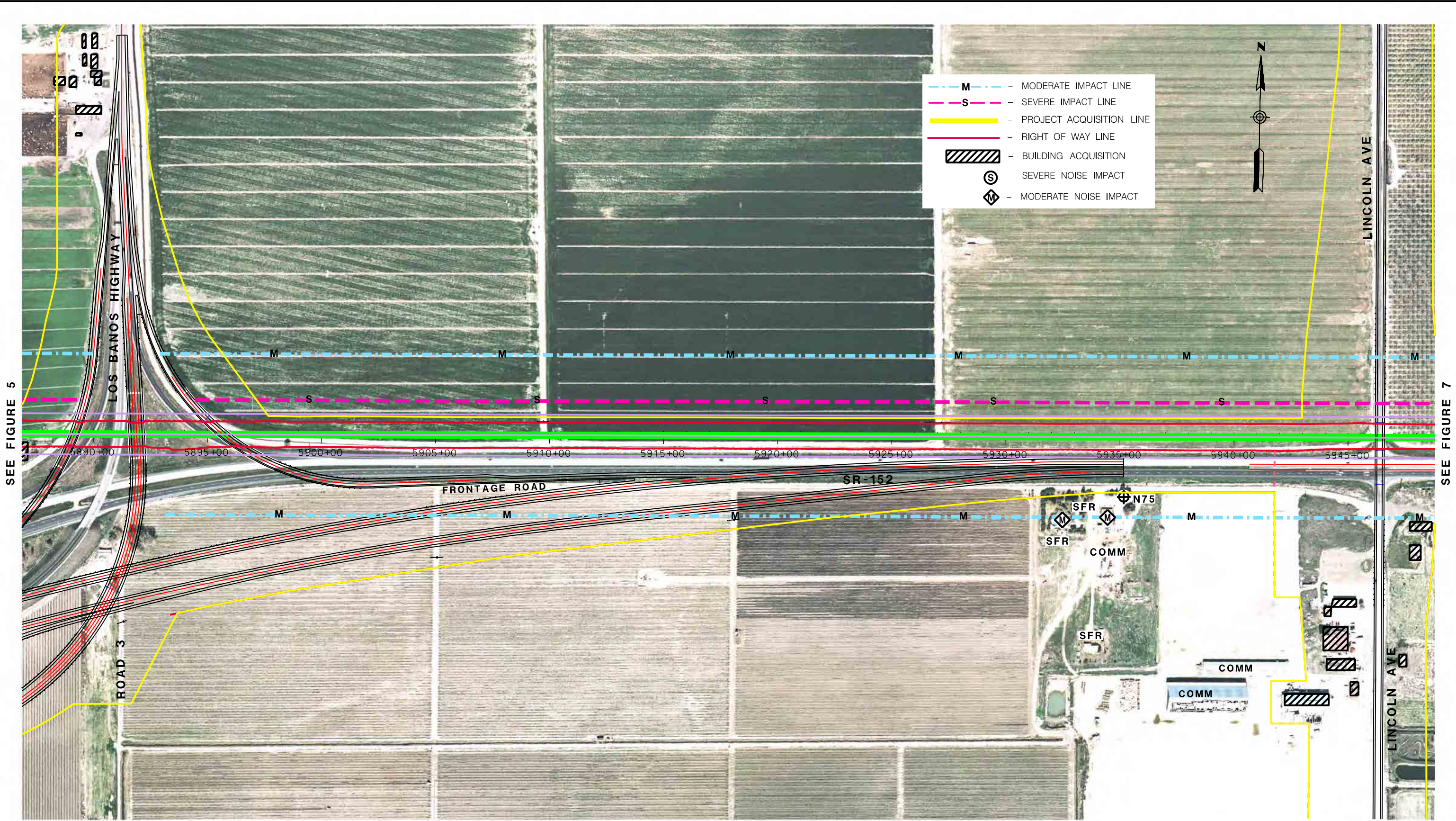

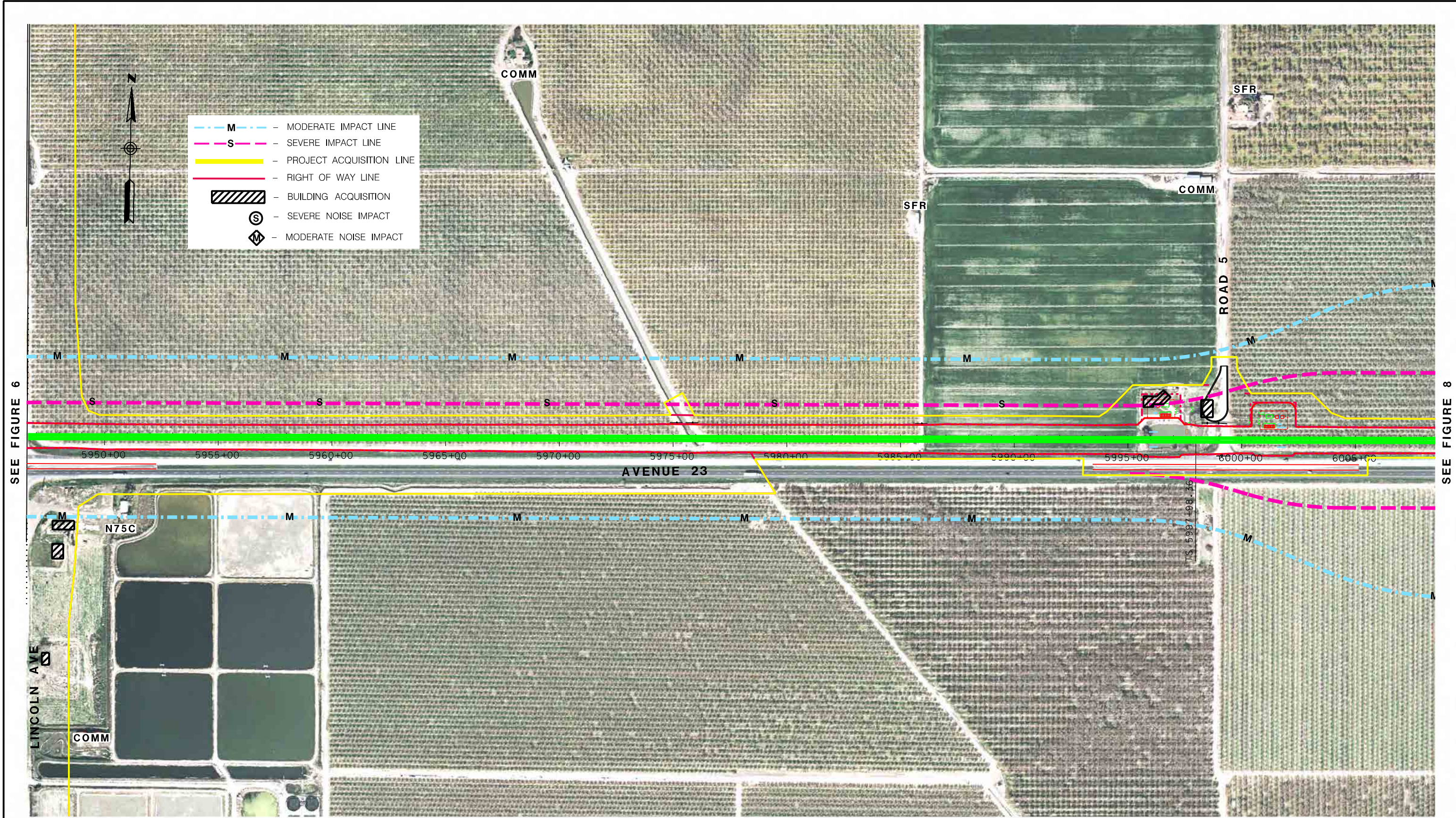

SEE FIGURE 6

SEE FIGURE 8

LEGEND		
	Nxx - NOISE MEASUREMENT SITE	
	Vxx - VIBRATION MEASUREMENT SITE	
	- SOUNDWALL	
	SFR OR S - SINGLE FAMILY RESIDENTIAL	
	COMM OR C - COMMERCIAL	

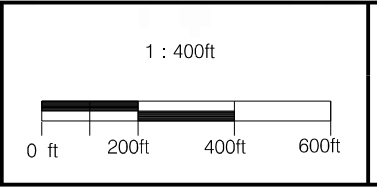

PARSONS
 100 WEST WALNUT ST.
 PASADENA, CA 91124
 (626) 440-6100

MERCED TO FRESNO SECTION:
 CENTRAL VALLEY WYE
 NOISE IMPACTS AND MITIGATION
 SR 152 (NORTH) TO ROAD 13 WYE ALTERNATIVE
 OCTOBER 17, 2016
 FIGURE 7

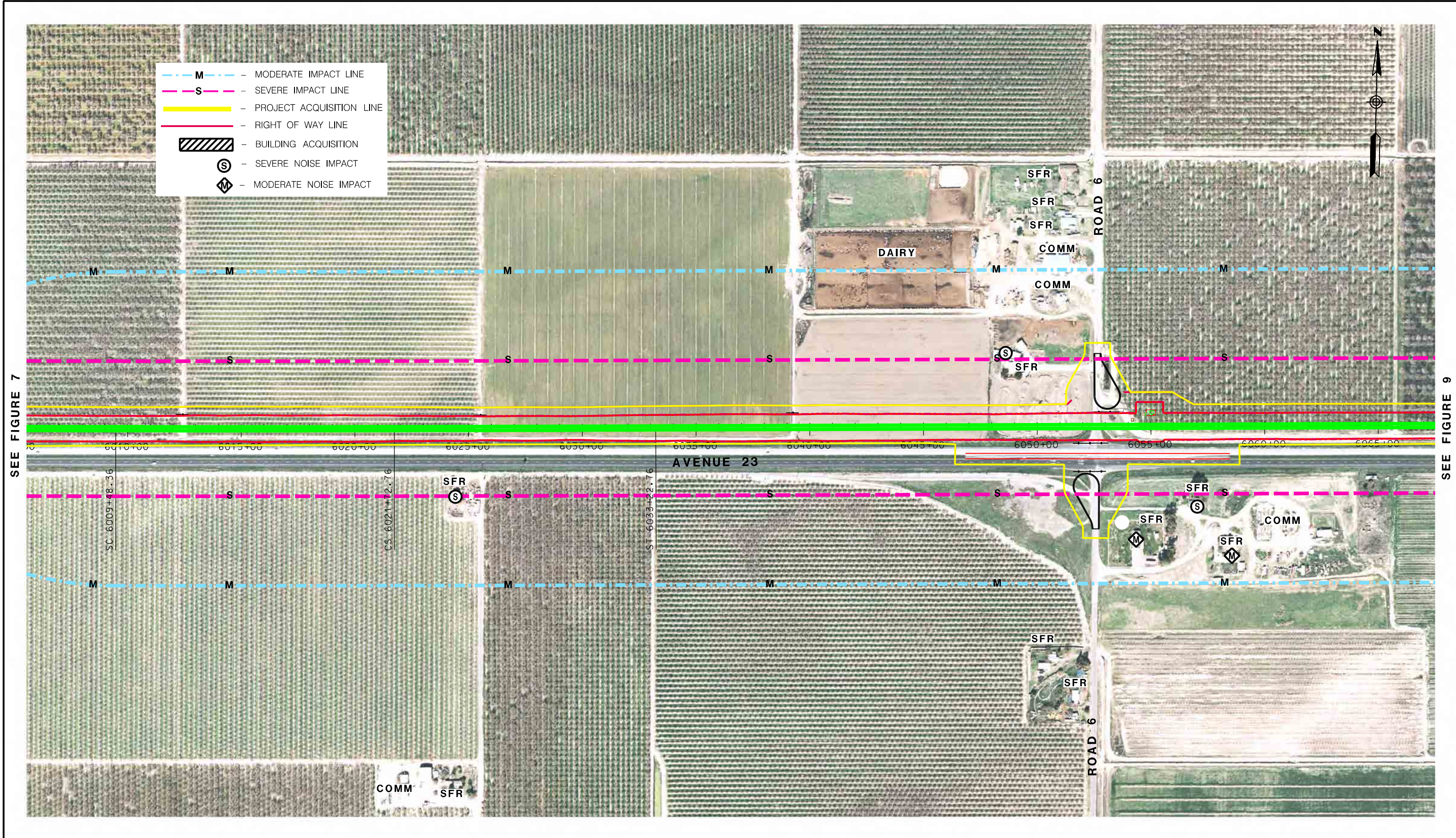

SEE FIGURE 7

SEE FIGURE 9

LEGEND

Nxx - NOISE MEASUREMENT SITE	SFR OR S - SINGLE FAMILY RESIDENTIAL	- TRACK IN TRENCH
Vxx - VIBRATION MEASUREMENT SITE	COMM OR C - COMMERCIAL	- TRACK AT GRADE
- SOUNDWALL		- TRACK ON AERIAL

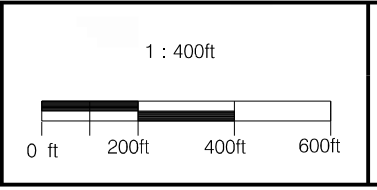

PARSONS
 100 WEST WALNUT ST.
 PASADENA, CA 91124
 (626) 440-6100

**MERCED TO FRESNO SECTION:
 CENTRAL VALLEY WYE
 NOISE IMPACTS AND MITIGATION
 SR 152 (NORTH) TO ROAD 13 WYE ALTERNATIVE**

OCTOBER 17, 2016

FIGURE 8

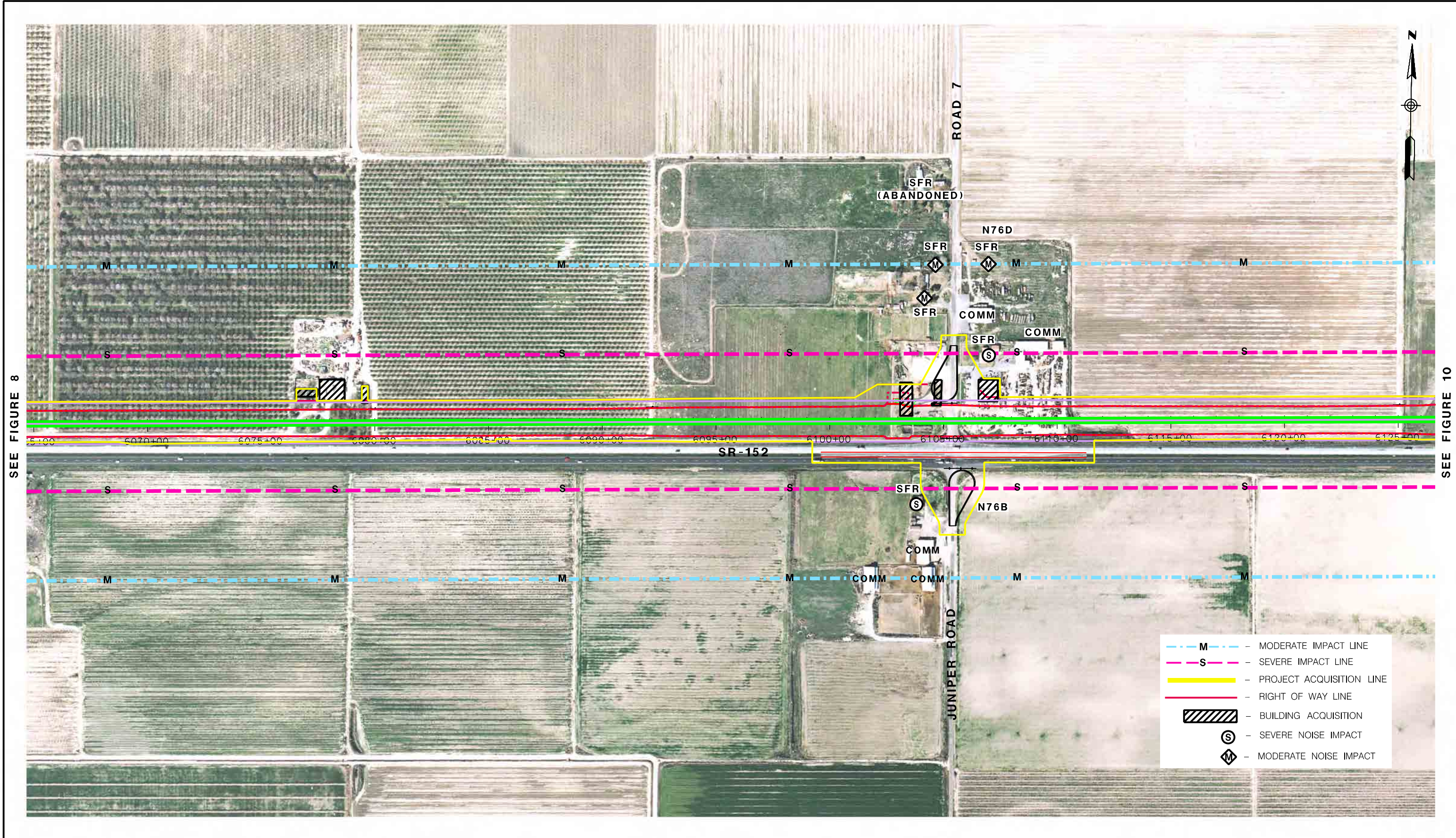

SEE FIGURE 8

SEE FIGURE 10

LEGEND

⊕Nxx - NOISE MEASUREMENT SITE	SFR OR S - SINGLE FAMILY RESIDENTIAL	— TRACK IN TRENCH
⊕Vxx - VIBRATION MEASUREMENT SITE	COMM OR C - COMMERCIAL	— TRACK AT GRADE
— SOUNDWALL		— TRACK ON AERIAL

1 : 400ft

PARSONS
 100 WEST WALNUT ST.
 PASADENA, CA 91124
 (626) 440-6100

**MERCED TO FRESNO SECTION:
 CENTRAL VALLEY WYE
 NOISE IMPACTS AND MITIGATION
 SR 152 (NORTH) TO ROAD 13 WYE ALTERNATIVE**

OCTOBER 17, 2016

FIGURE 9

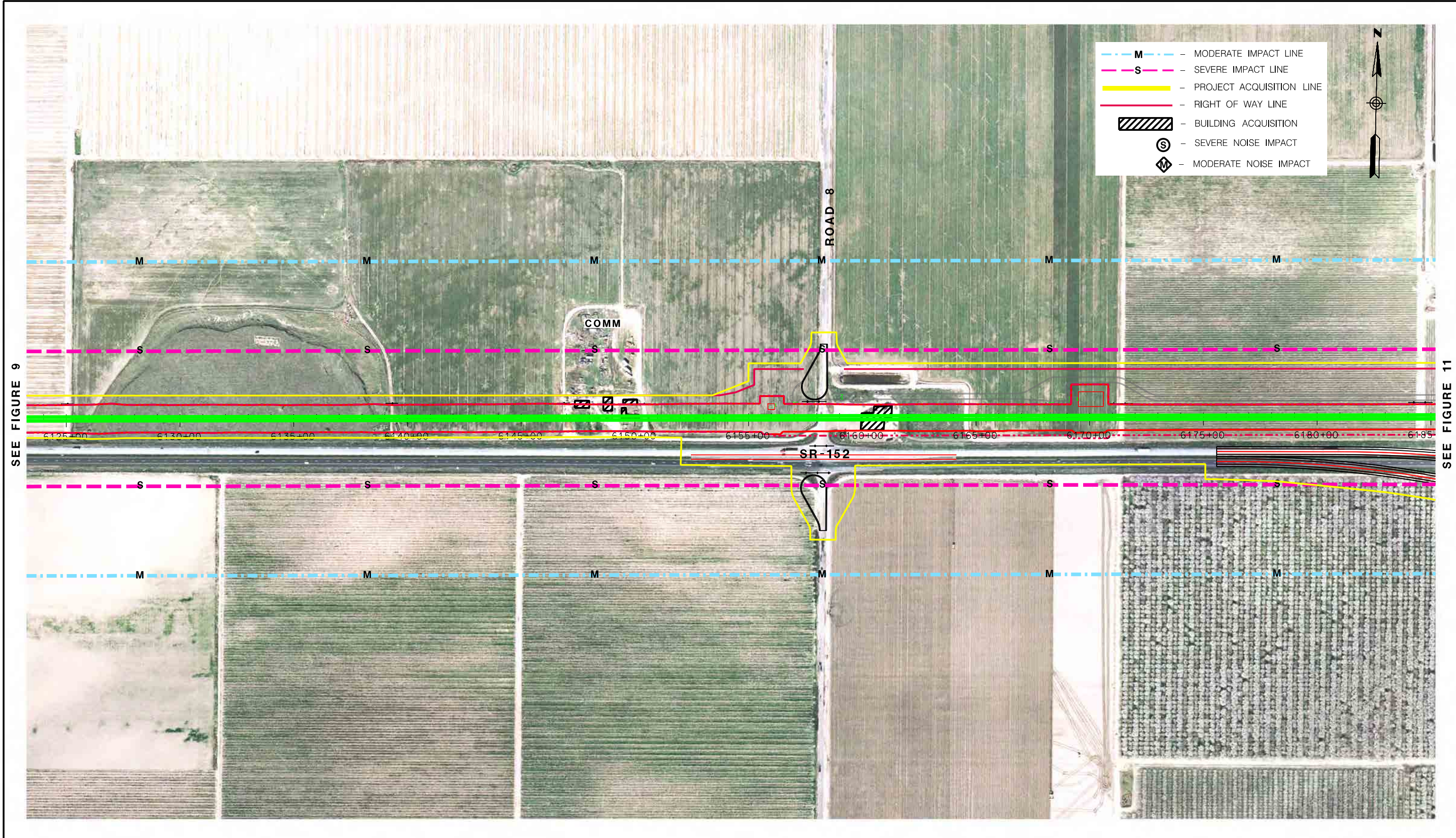

LEGEND

- Nxx - NOISE MEASUREMENT SITE
- Vxx - VIBRATION MEASUREMENT SITE
- SOUNDWALL
- SFR OR S - SINGLE FAMILY RESIDENTIAL
- COMM OR C - COMMERCIAL
- TRACK IN TRENCH
- TRACK AT GRADE
- TRACK ON AERIAL

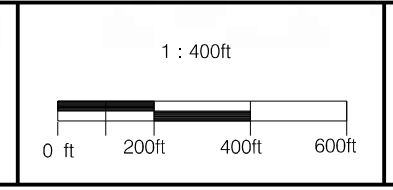

PARSONS

100 WEST WALNUT ST.
PASADENA, CA 91124
(626) 440-6100

MERCED TO FRESNO SECTION:
CENTRAL VALLEY WYE
NOISE IMPACTS AND MITIGATION
SR 152 (NORTH) TO ROAD 13 WYE ALTERNATIVE

OCTOBER 17, 2016

FIGURE 10

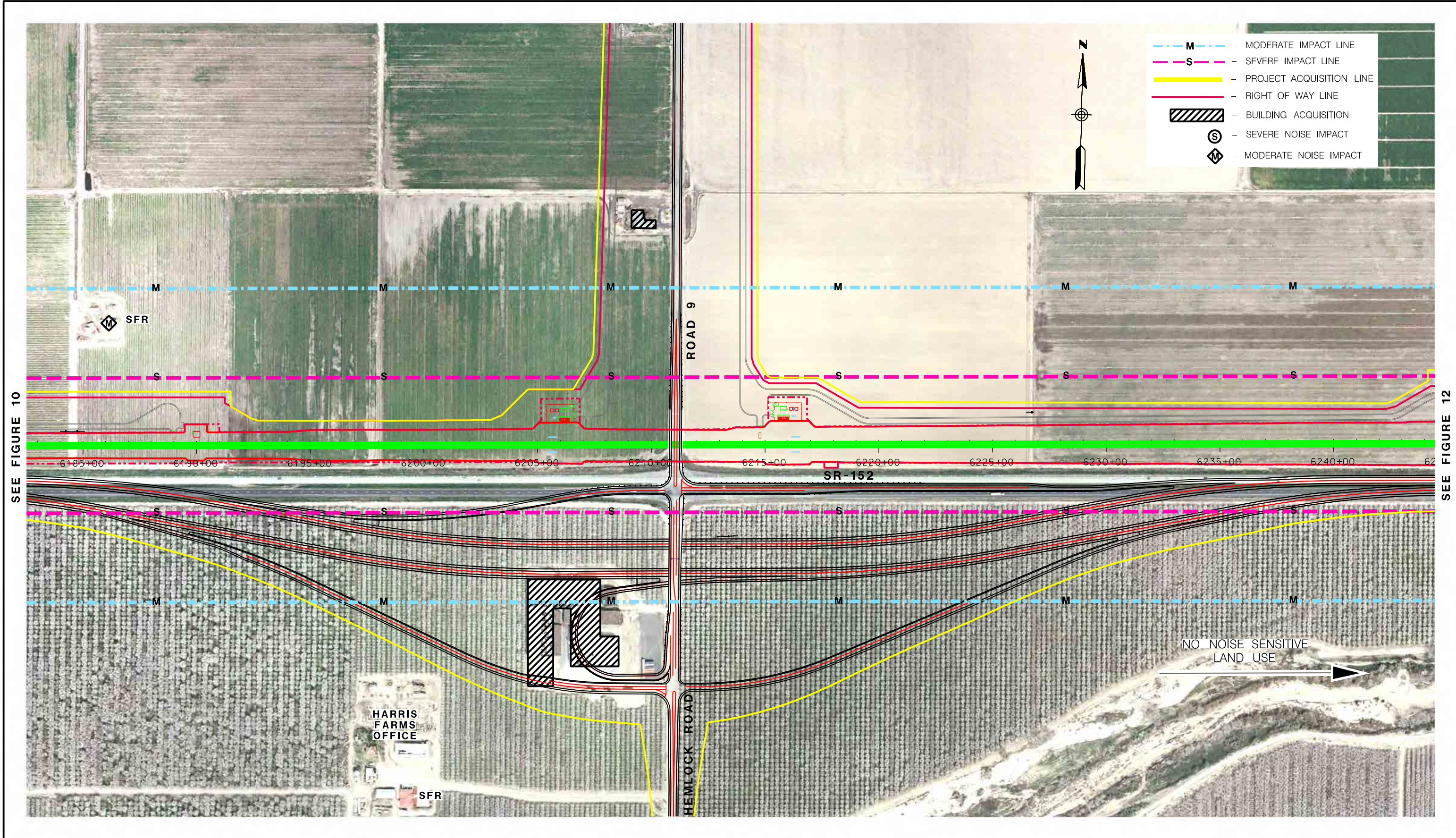

SEE FIGURE 10

SEE FIGURE 12

<p>LEGEND</p> <ul style="list-style-type: none"> ⊕ Nxx - NOISE MEASUREMENT SITE ⊕ Vxx - VIBRATION MEASUREMENT SITE —○— SOUNDWALL 	<p>SFR OR S - SINGLE FAMILY RESIDENTIAL</p> <p>COMM OR C - COMMERCIAL</p>	<ul style="list-style-type: none"> — TRACK IN TRENCH — TRACK AT GRADE — TRACK ON AERIAL 	<p>1 : 400ft</p>	<p>PARSONS</p> <p>100 WEST WALNUT ST. PASADENA, CA 91124 (626) 440-6100</p>	<p>MERCED TO FRESNO SECTION: CENTRAL VALLEY WYE NOISE IMPACTS AND MITIGATION SR 152 (NORTH) TO ROAD 13 WYE ALTERNATIVE</p> <p>OCTOBER 17, 2016</p> <p>FIGURE 11</p>
--	---	--	------------------	--	---

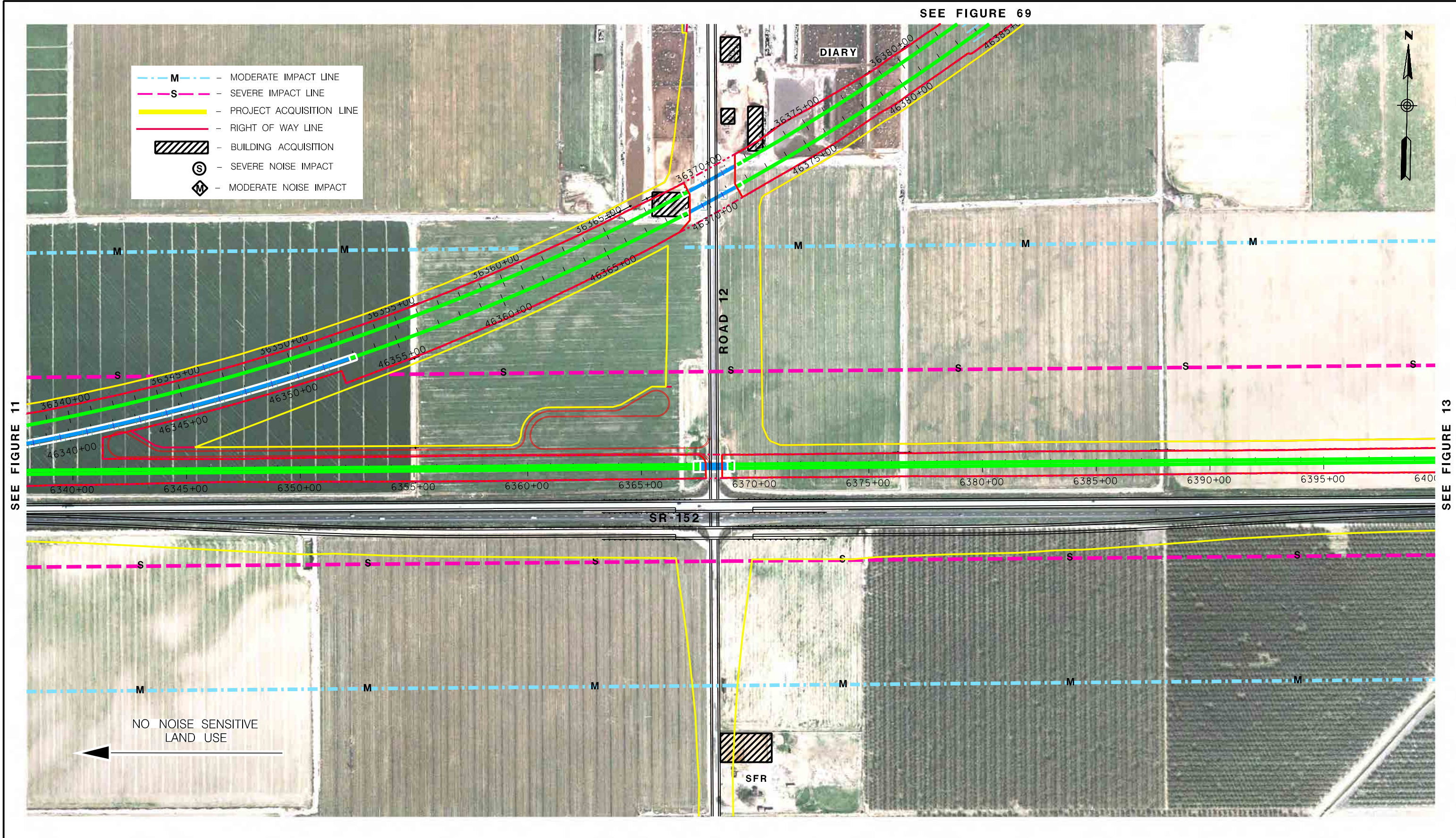

- - - M - MODERATE IMPACT LINE
- - - S - SEVERE IMPACT LINE
- - PROJECT ACQUISITION LINE
- - RIGHT OF WAY LINE
- ▨ - BUILDING ACQUISITION
- S - SEVERE NOISE IMPACT
- M - MODERATE NOISE IMPACT

SEE FIGURE 11

SEE FIGURE 13

NO NOISE SENSITIVE
LAND USE
←

LEGEND

Nxx - NOISE MEASUREMENT SITE	SFR OR S - SINGLE FAMILY RESIDENTIAL	— - TRACK IN TRENCH
Vxx - VIBRATION MEASUREMENT SITE	COMM OR C - COMMERCIAL	— - TRACK AT GRADE
 - SOUNDWALL		— - TRACK ON AERIAL

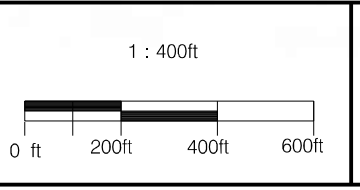

PARSONS
100 WEST WALNUT ST.
PASADENA, CA 91124
(626) 440-6100

**MERCED TO FRESNO SECTION:
CENTRAL VALLEY WYE
NOISE IMPACTS AND MITIGATION
SR 152 (NORTH) TO ROAD 13 WYE ALTERNATIVE**

OCTOBER 17, 2016	FIGURE 12
------------------	-----------

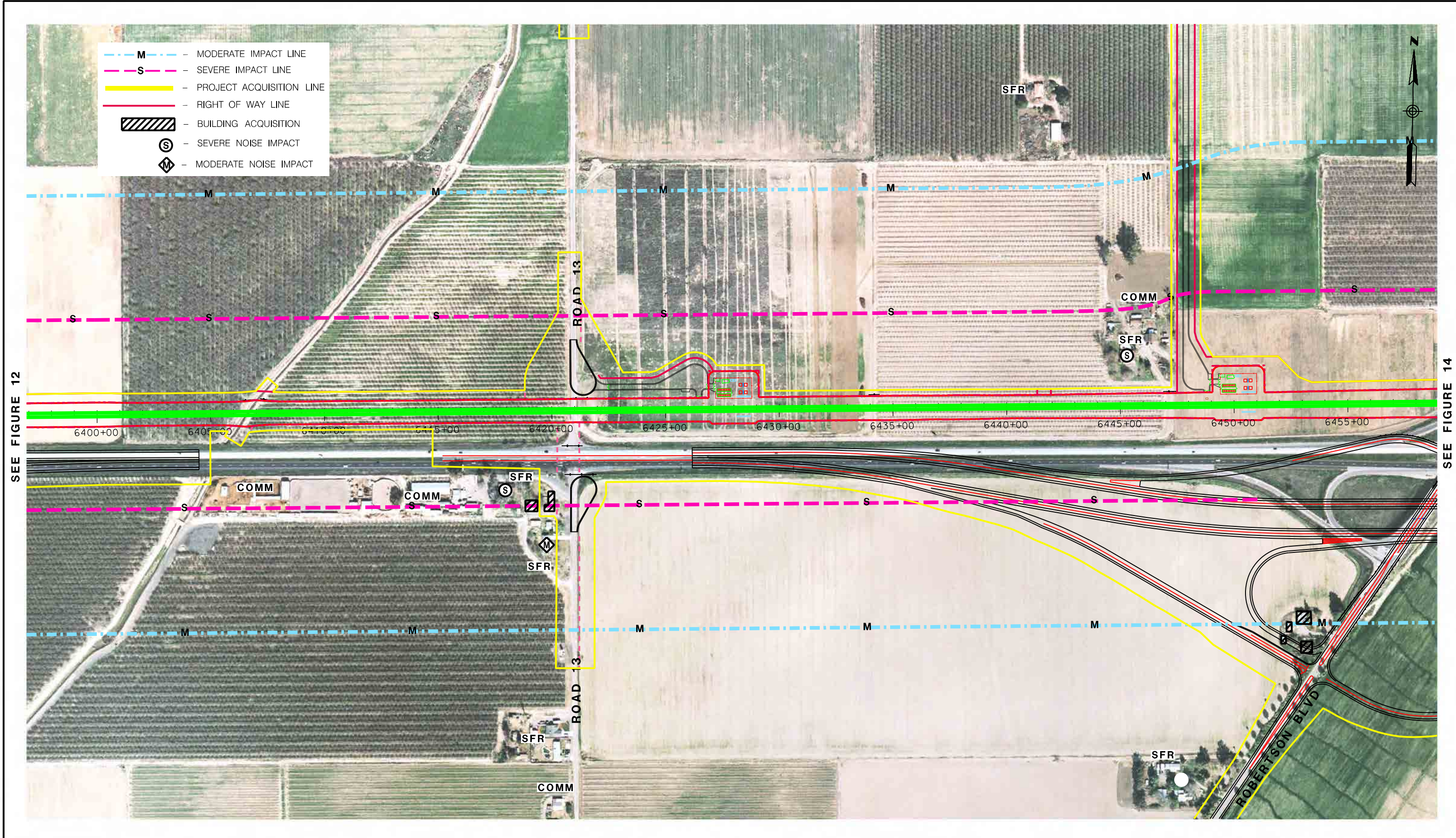

SEE FIGURE 12

SEE FIGURE 14

- M - MODERATE IMPACT LINE
- S - SEVERE IMPACT LINE
- - PROJECT ACQUISITION LINE
- - RIGHT OF WAY LINE
- BUILDING ACQUISITION
- S - SEVERE NOISE IMPACT
- M - MODERATE NOISE IMPACT

<p>LEGEND</p> <ul style="list-style-type: none"> Nxx - NOISE MEASUREMENT SITE Vxx - VIBRATION MEASUREMENT SITE - SOUNDWALL 	<ul style="list-style-type: none"> SFR OR S - SINGLE FAMILY RESIDENTIAL COMM OR C - COMMERCIAL 	<ul style="list-style-type: none"> --- - TRACK IN TRENCH --- - TRACK AT GRADE --- - TRACK ON AERIAL 	<p>1 : 400ft</p>	<p>PARSONS</p> <p>100 WEST WALNUT ST. PASADENA, CA 91124 (626) 440-6100</p>		<p>MERCED TO FRESNO SECTION: CENTRAL VALLEY WYE NOISE IMPACTS AND MITIGATION SR 152 (NORTH) TO ROAD 13 WYE ALTERNATIVE</p>
					<p>OCTOBER 17, 2016</p>	<p>FIGURE 13</p>

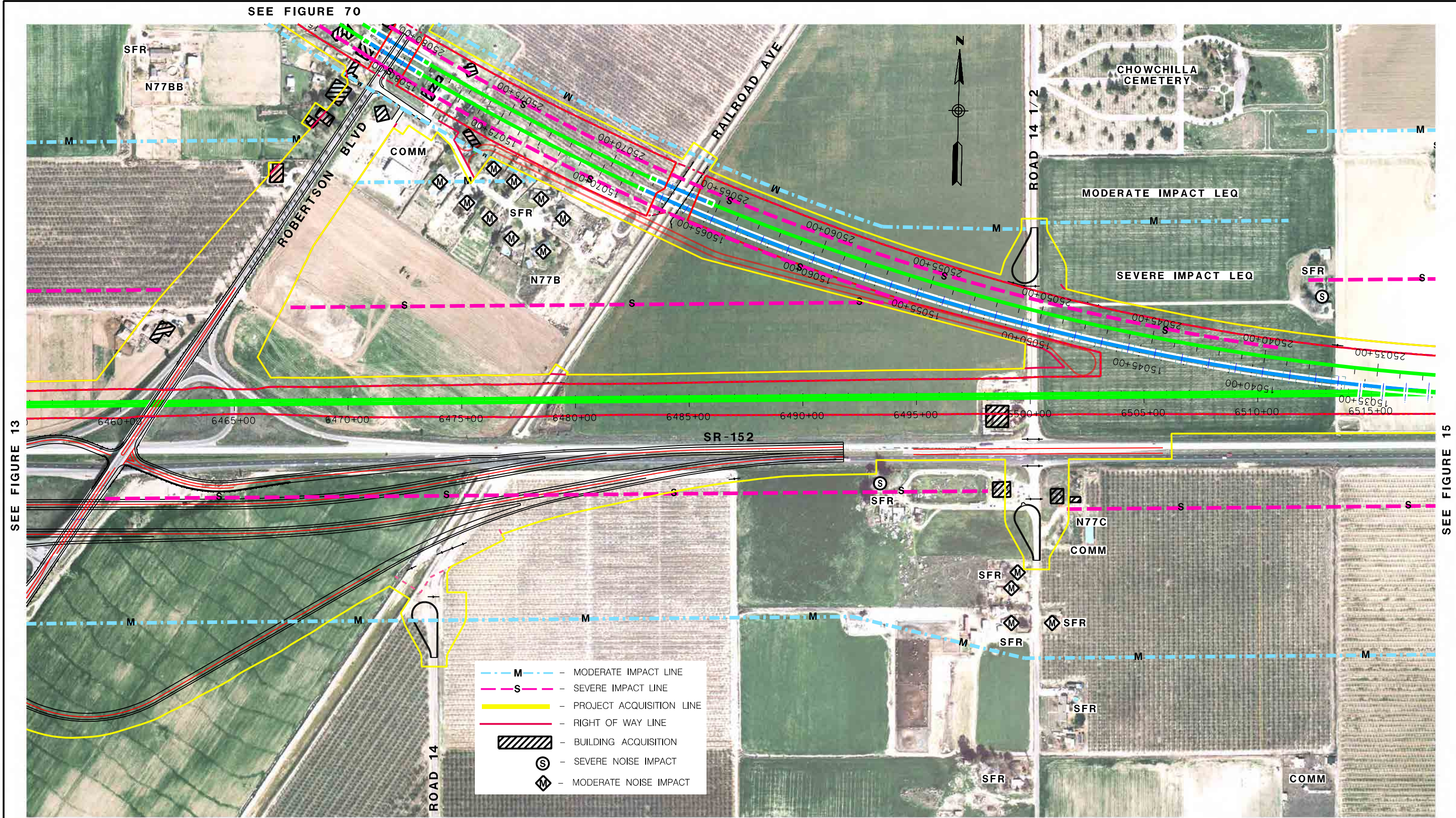

SEE FIGURE 13

SEE FIGURE 15

- M --- MODERATE IMPACT LINE
- S --- SEVERE IMPACT LINE
- --- PROJECT ACQUISITION LINE
- --- RIGHT OF WAY LINE
- BUILDING ACQUISITION
- SEVERE NOISE IMPACT
- MODERATE NOISE IMPACT

LEGEND

- NOISE MEASUREMENT SITE	SFR OR S - SINGLE FAMILY RESIDENTIAL	--- - TRACK IN TRENCH
- VIBRATION MEASUREMENT SITE	COMM OR C - COMMERCIAL	--- - TRACK AT GRADE
- SOUNDWALL		--- - TRACK ON AERIAL

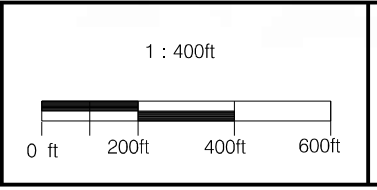

PARSONS
 100 WEST WALNUT ST.
 PASADENA, CA 91124
 (626) 440-6100

**MERCED TO FRESNO SECTION:
 CENTRAL VALLEY WYE
 NOISE IMPACTS AND MITIGATION
 SR 152 (NORTH) TO ROAD 13 WYE ALTERNATIVE**

OCTOBER 17, 2016 FIGURE 14

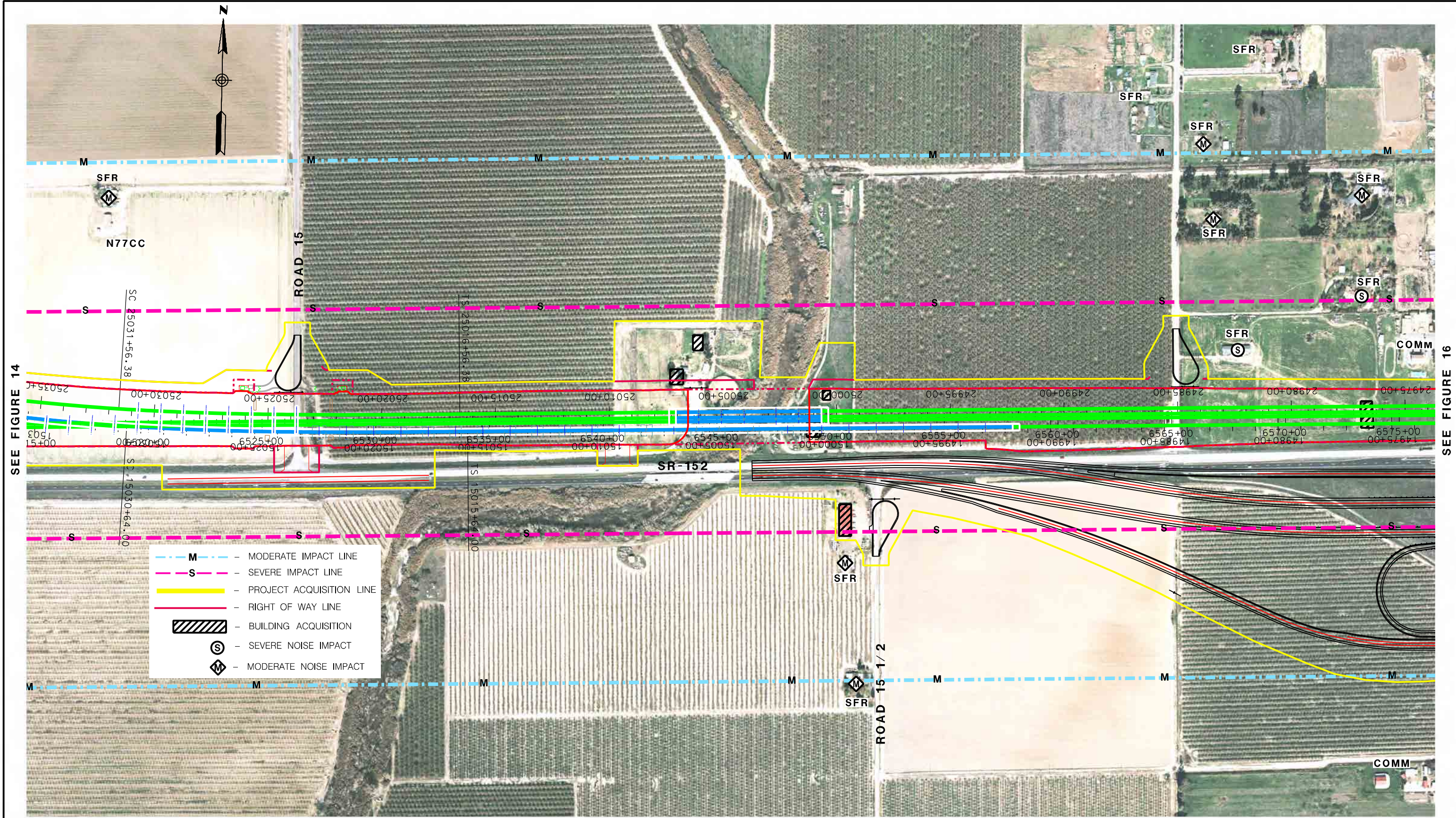

SEE FIGURE 14

SEE FIGURE 16

- M --- MODERATE IMPACT LINE
- S --- SEVERE IMPACT LINE
- --- PROJECT ACQUISITION LINE
- --- RIGHT OF WAY LINE
- BUILDING ACQUISITION
- S --- SEVERE NOISE IMPACT
- M --- MODERATE NOISE IMPACT

LEGEND

Nxx - NOISE MEASUREMENT SITE	SFR OR S - SINGLE FAMILY RESIDENTIAL	--- - TRACK IN TRENCH
Vxx - VIBRATION MEASUREMENT SITE	COMM OR C - COMMERCIAL	--- - TRACK AT GRADE
 - SOUNDWALL		--- - TRACK ON AERIAL

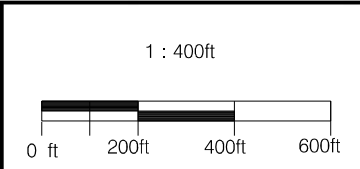

PARSONS
 100 WEST WALNUT ST.
 PASADENA, CA 91124
 (626) 440-6100

**MERCED TO FRESNO SECTION:
 CENTRAL VALLEY WYE
 NOISE IMPACTS AND MITIGATION
 SR 152 (NORTH) TO ROAD 13 WYE ALTERNATIVE**

OCTOBER 17, 2016	FIGURE 15
------------------	-----------

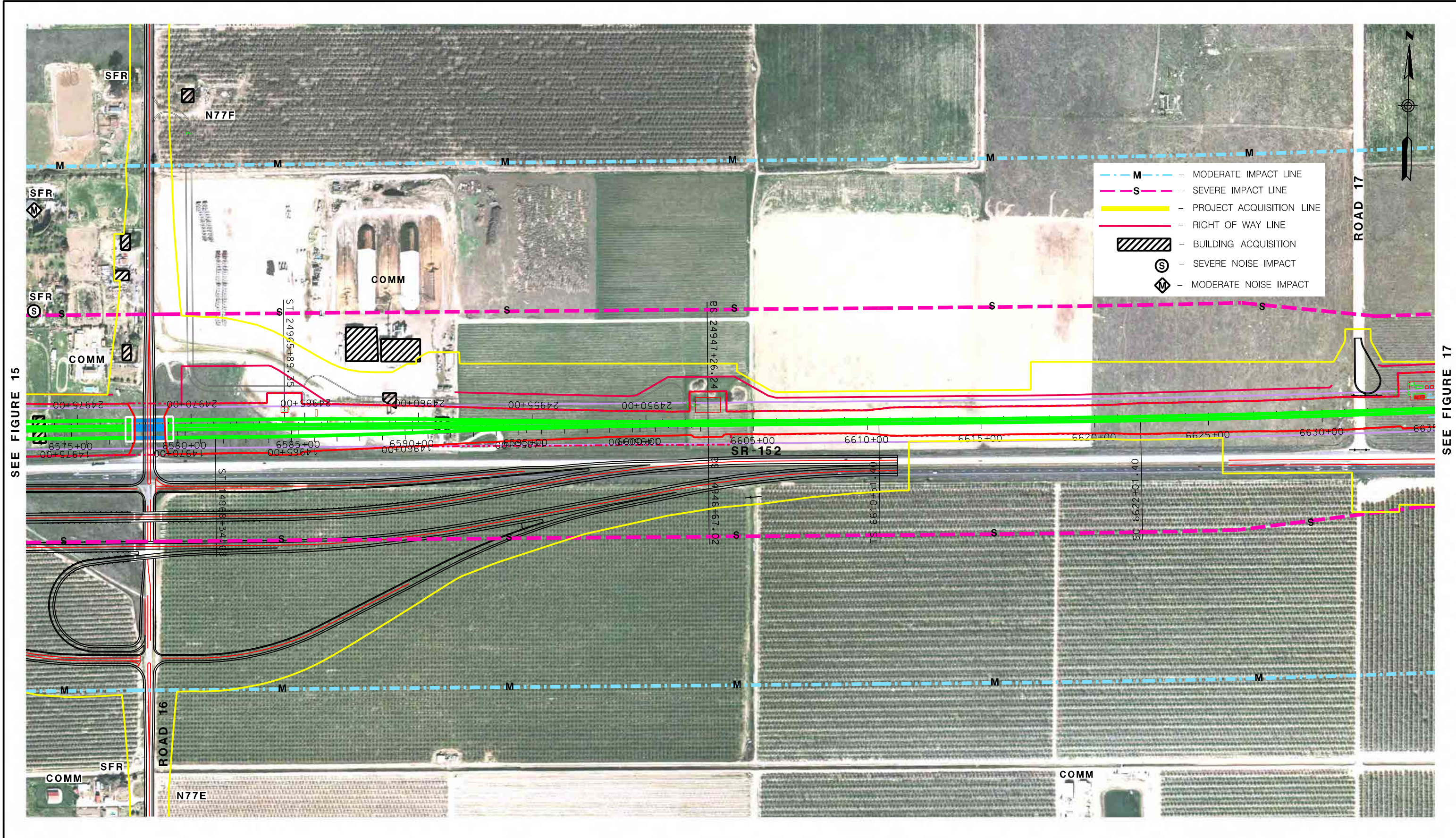

SEE FIGURE 15

SEE FIGURE 17

LEGEND

Nxx - NOISE MEASUREMENT SITE	SFR OR S - SINGLE FAMILY RESIDENTIAL	- TRACK IN TRENCH
Vxx - VIBRATION MEASUREMENT SITE	COMM OR C - COMMERCIAL	- TRACK AT GRADE
- SOUNDWALL		- TRACK ON AERIAL

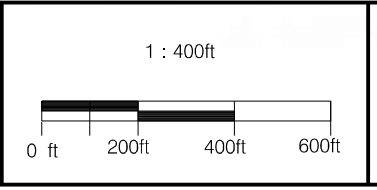

PARSONS
 100 WEST WALNUT ST.
 PASADENA, CA 91124
 (626) 440-6100

MERCED TO FRESNO SECTION:
 CENTRAL VALLEY WYE
 NOISE IMPACTS AND MITIGATION
 SR 152 (NORTH) TO ROAD 13 WYE ALTERNATIVE

OCTOBER 17, 2016

FIGURE 16

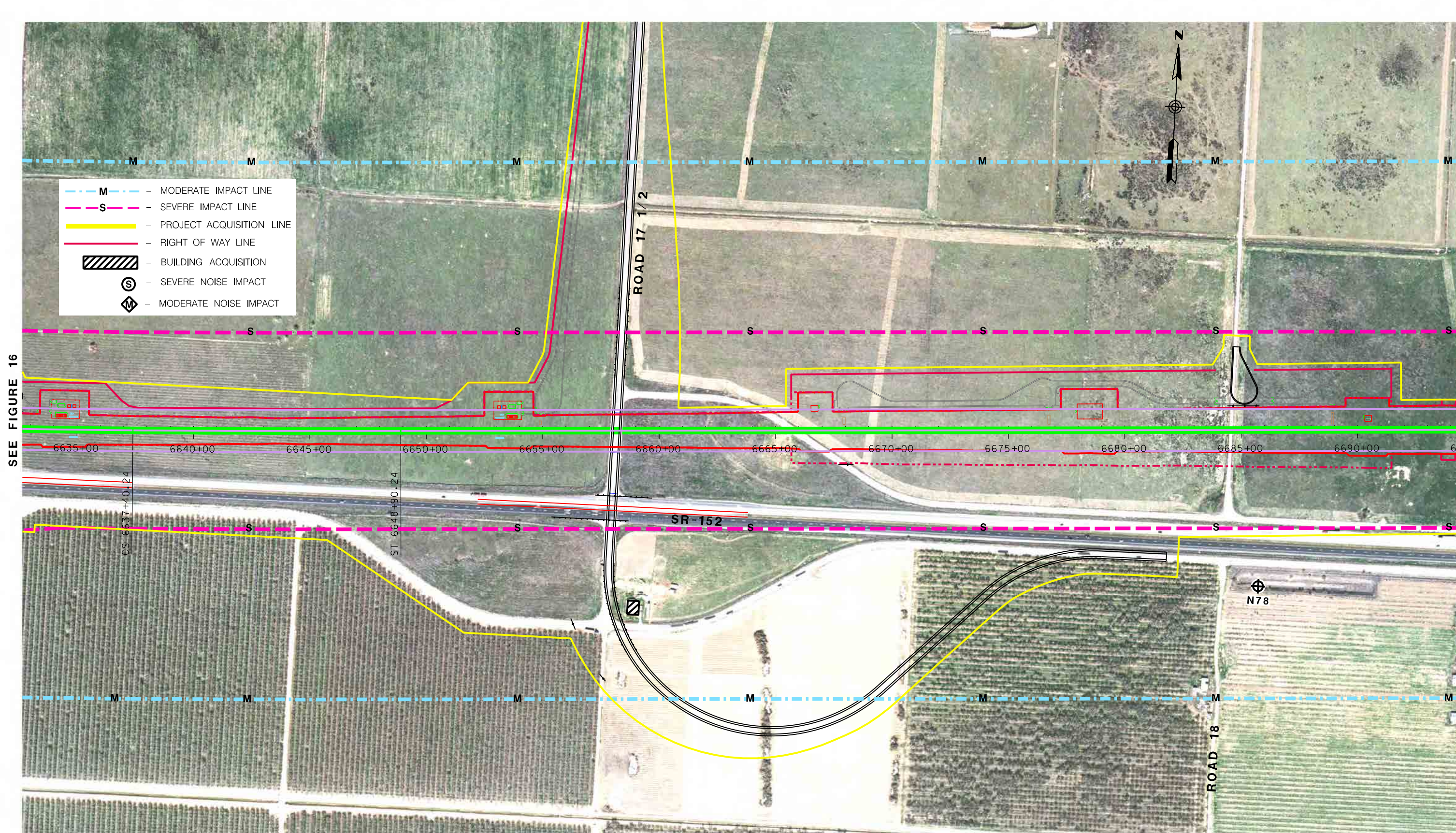

SEE FIGURE 16

SEE FIGURE 18

- M --- MODERATE IMPACT LINE
- S --- SEVERE IMPACT LINE
- --- PROJECT ACQUISITION LINE
- --- RIGHT OF WAY LINE
- ▨ --- BUILDING ACQUISITION
- ⊕ --- SEVERE NOISE IMPACT
- ⊕ --- MODERATE NOISE IMPACT

- LEGEND**
- ⊕ Nxx - NOISE MEASUREMENT SITE
 - ⊕ Vxx - VIBRATION MEASUREMENT SITE
 - - SOUNDWALL
 - SFR OR S** - SINGLE FAMILY RESIDENTIAL
 - COMM OR C** - COMMERCIAL
 - - TRACK IN TRENCH
 - - TRACK AT GRADE
 - - TRACK ON AERIAL

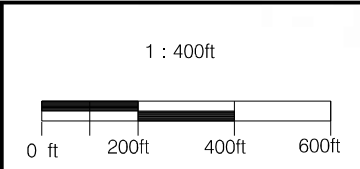

PARSONS
 100 WEST WALNUT ST.
 PASADENA, CA 91124
 (626) 440-6100

**MERCED TO FRESNO SECTION:
 CENTRAL VALLEY WYE
 NOISE IMPACTS AND MITIGATION
 SR 152 (NORTH) TO ROAD 13 WYE ALTERNATIVE**

OCTOBER 17, 2016
FIGURE 17

SEE FIGURE 17

SEE FIGURE 19

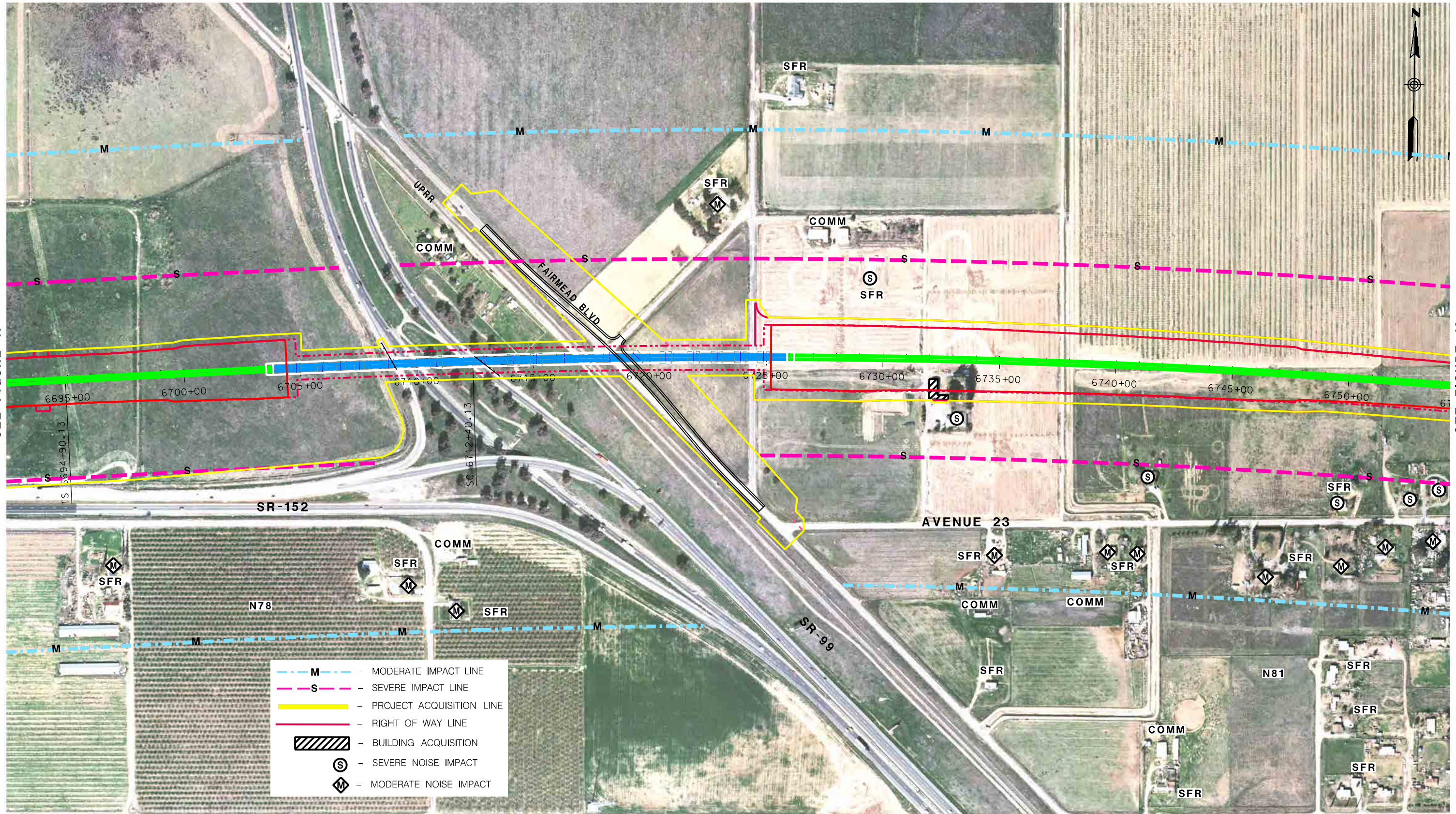

LEGEND

- ⊕ Nxx - NOISE MEASUREMENT SITE
- ⊕ Vxx - VIBRATION MEASUREMENT SITE
- SOUNDWALL

SFR OR S - SINGLE FAMILY RESIDENTIAL
 COMM OR C - COMMERCIAL

Red line - TRACK IN TRENCH
 Green line - TRACK AT GRADE
 Blue line - TRACK ON AERIAL

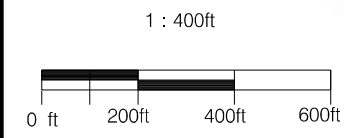

PARSONS
 100 WEST WALNUT ST.
 PASADENA, CA 91124
 (626) 440-6100

**MERCED TO FRESNO SECTION:
 CENTRAL VALLEY WYE
 NOISE IMPACTS AND MITIGATION
 SR 152 (NORTH) TO ROAD 13 WYE ALTERNATIVE**

OCTOBER 17, 2016

FIGURE 18

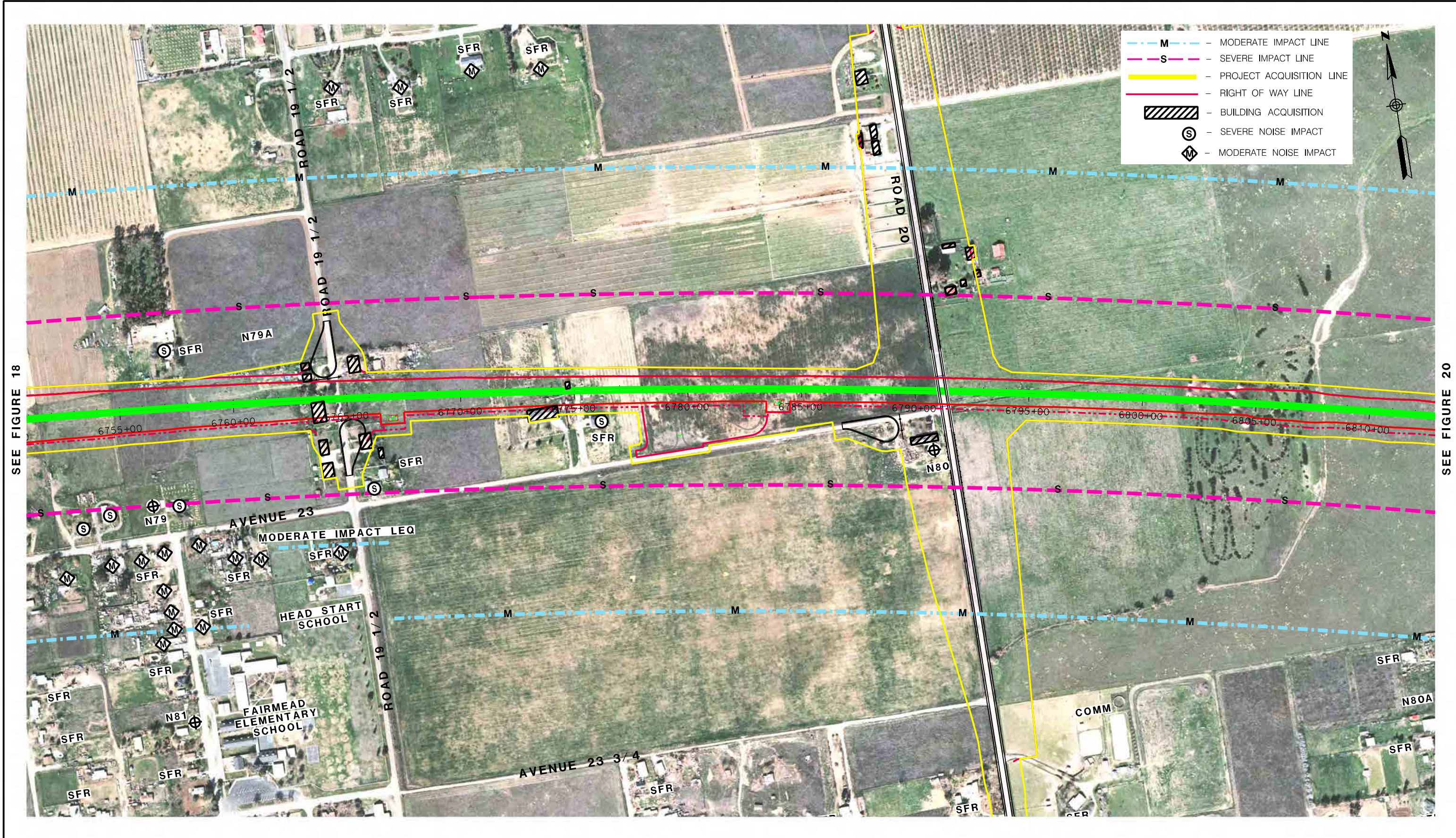

SEE FIGURE 18

SEE FIGURE 20

- M --- MODERATE IMPACT LINE
- S --- SEVERE IMPACT LINE
- --- PROJECT ACQUISITION LINE
- --- RIGHT OF WAY LINE
- BUILDING ACQUISITION
- SEVERE NOISE IMPACT
- MODERATE NOISE IMPACT

LEGEND

Nxx - NOISE MEASUREMENT SITE	SFR OR S - SINGLE FAMILY RESIDENTIAL	--- - TRACK IN TRENCH
Vxx - VIBRATION MEASUREMENT SITE	COMM OR C - COMMERCIAL	--- - TRACK AT GRADE
- SOUNDWALL		--- - TRACK ON AERIAL

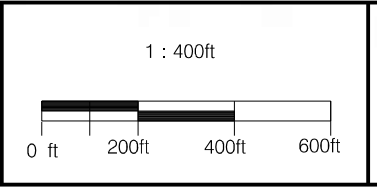

PARSONS
 100 WEST WALNUT ST.
 PASADENA, CA 91124
 (626) 440-6100

**MERCED TO FRESNO SECTION:
 CENTRAL VALLEY WYE
 NOISE IMPACTS AND MITIGATION
 SR 152 (NORTH) TO ROAD 13 WYE ALTERNATIVE**

OCTOBER 17, 2016 FIGURE 19

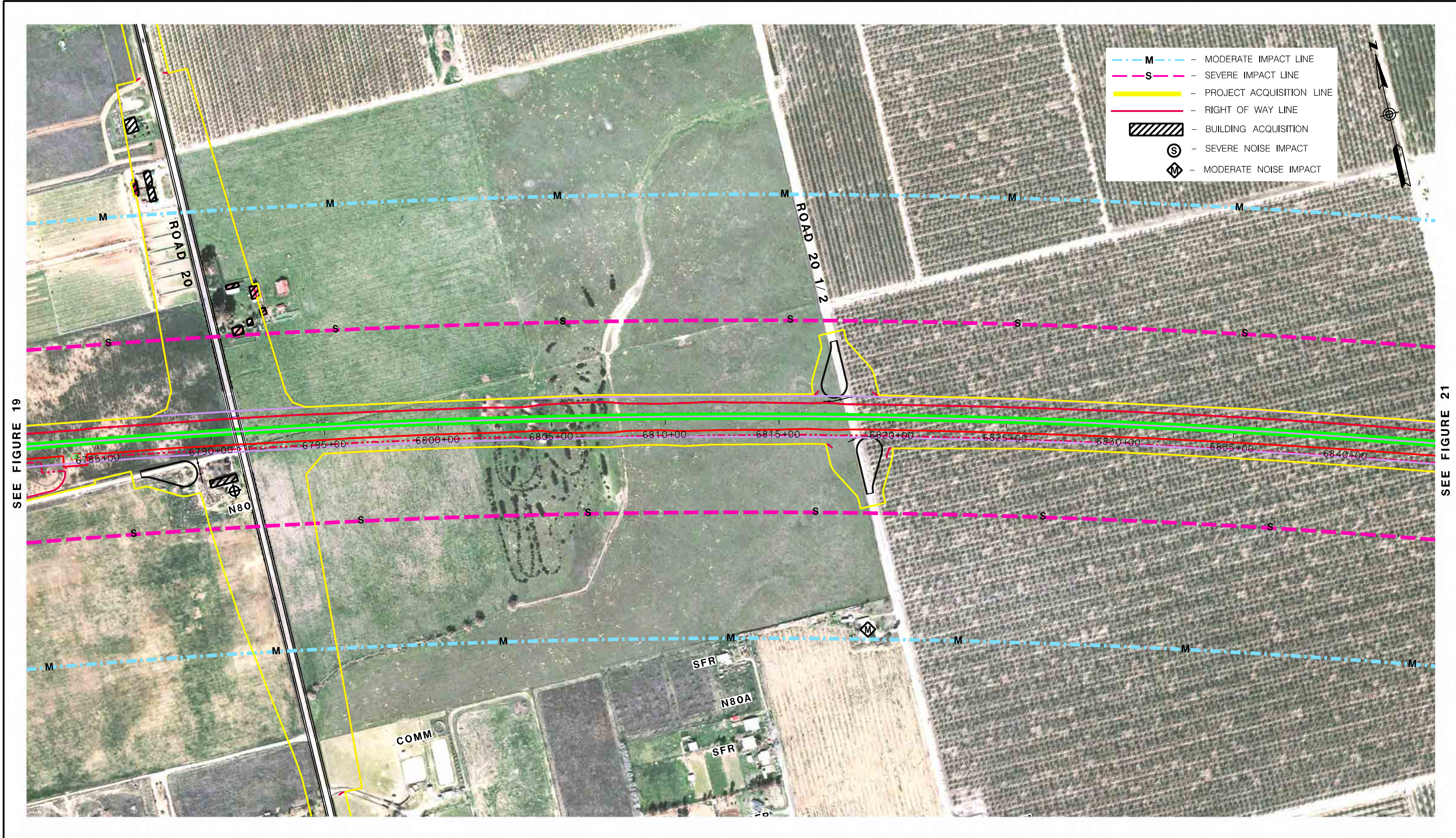

SEE FIGURE 19

SEE FIGURE 21

LEGEND

Nxx - NOISE MEASUREMENT SITE	SFR OR S - SINGLE FAMILY RESIDENTIAL	- TRACK IN TRENCH
Vxx - VIBRATION MEASUREMENT SITE	COMM OR C - COMMERCIAL	- TRACK AT GRADE
- SOUNDWALL		- TRACK ON AERIAL

1 : 400ft

PARSONS
 100 WEST WALNUT ST.
 PASADENA, CA 91124
 (626) 440-6100

MERCED TO FRESNO SECTION:
 CENTRAL VALLEY WYE
 NOISE IMPACTS AND MITIGATION
 SR 152 (NORTH) TO ROAD 13 WYE ALTERNATIVE

OCTOBER 17, 2016	FIGURE 20
------------------	-----------

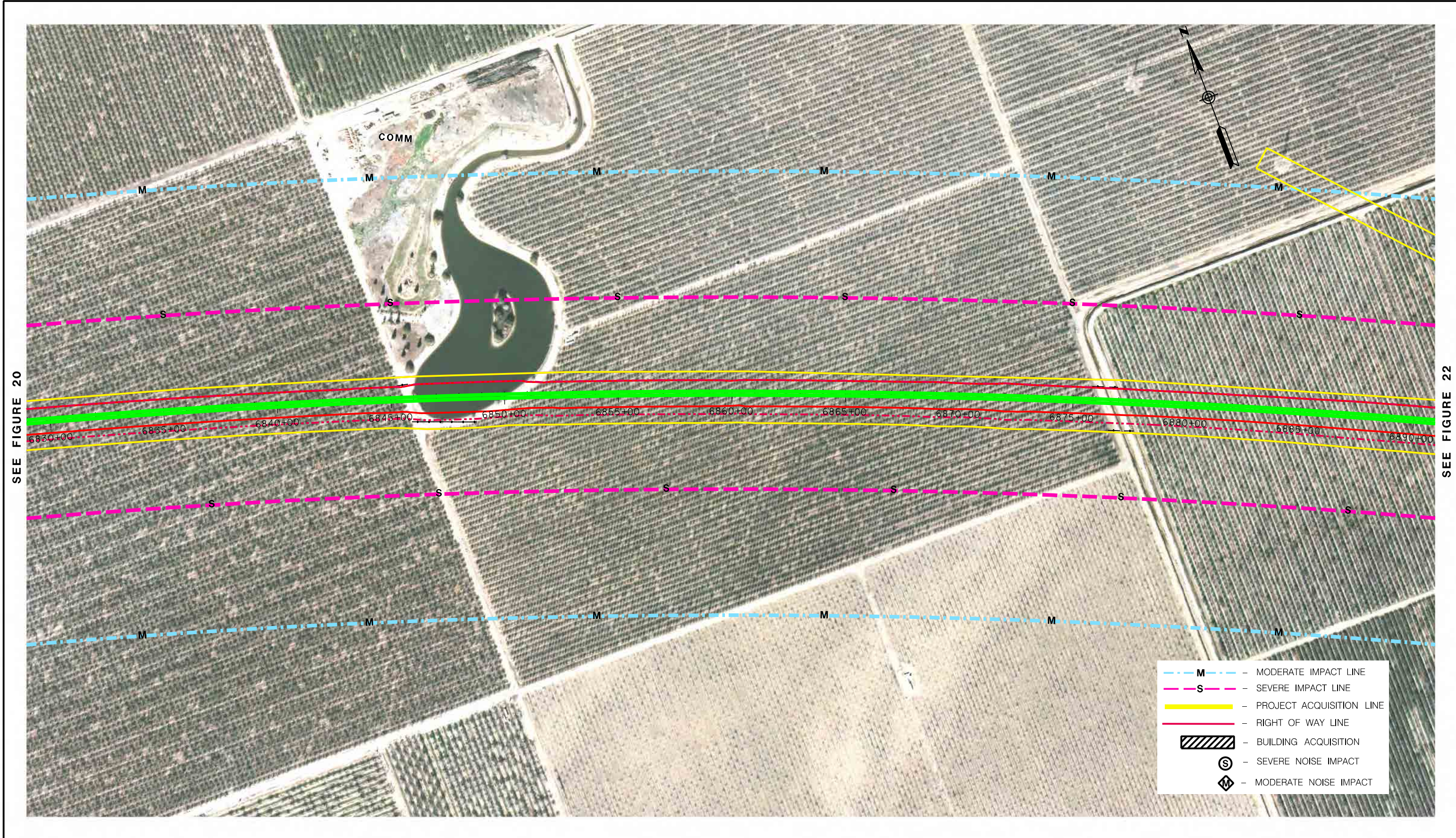

SEE FIGURE 20

SEE FIGURE 22

- M --- MODERATE IMPACT LINE
- S --- SEVERE IMPACT LINE
- --- PROJECT ACQUISITION LINE
- --- RIGHT OF WAY LINE
- BUILDING ACQUISITION
- SEVERE NOISE IMPACT
- MODERATE NOISE IMPACT

LEGEND

 Nxx - NOISE MEASUREMENT SITE	SFR OR S - SINGLE FAMILY RESIDENTIAL	--- - TRACK IN TRENCH
 Vxx - VIBRATION MEASUREMENT SITE	COMM OR C - COMMERCIAL	--- - TRACK AT GRADE
 - SOUNDWALL		--- - TRACK ON AERIAL

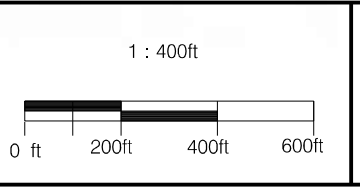

PARSONS
 100 WEST WALNUT ST.
 PASADENA, CA 91124
 (626) 440-6100

**MERCED TO FRESNO SECTION:
 CENTRAL VALLEY WYE
 NOISE IMPACTS AND MITIGATION
 SR 152 (NORTH) TO ROAD 13 WYE ALTERNATIVE**

OCTOBER 17, 2016 FIGURE 21

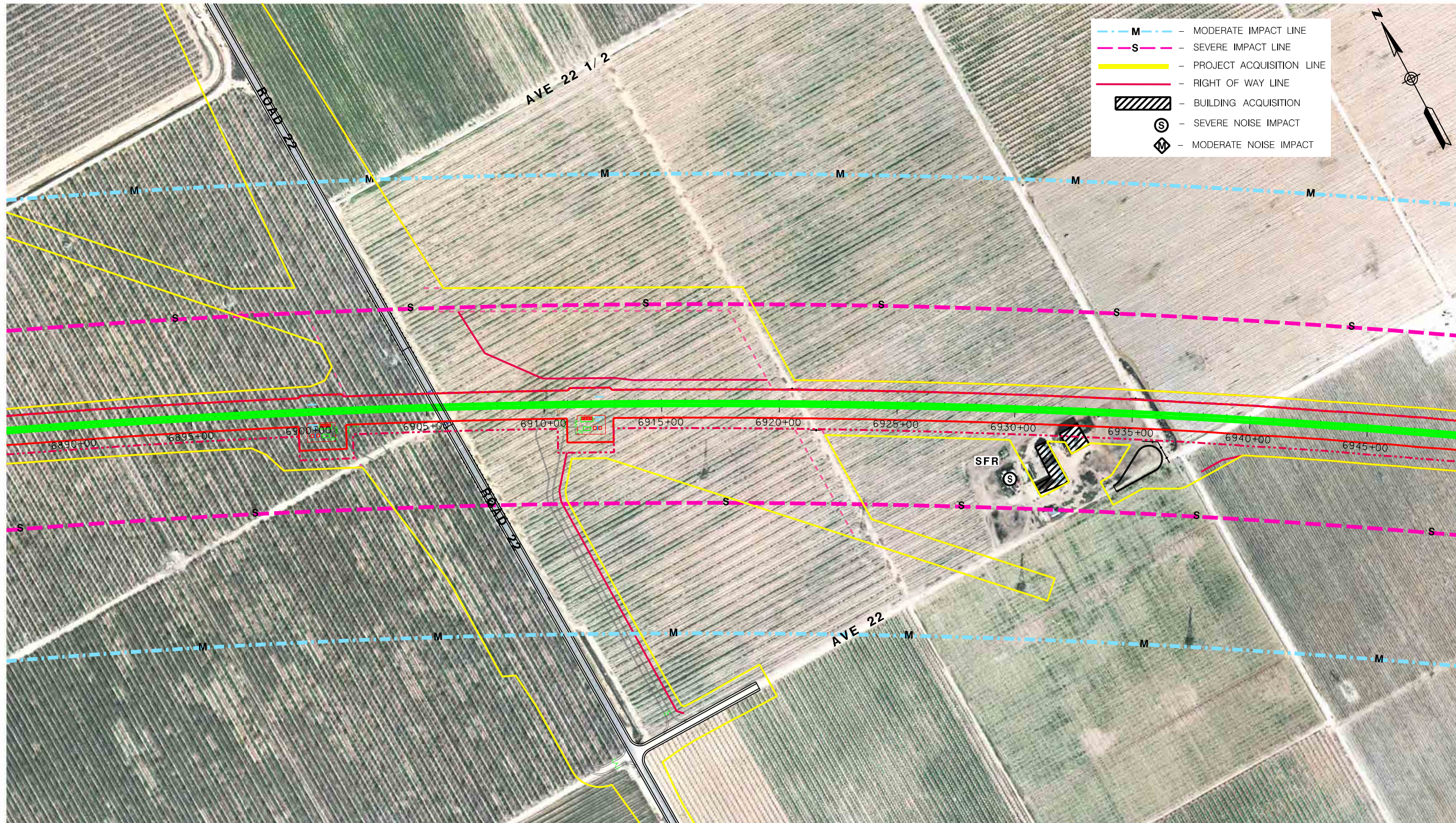

SEE FIGURE 21

SEE FIGURE 23

LEGEND

- ⊕ Nxx - NOISE MEASUREMENT SITE
- ⊕ Vxx - VIBRATION MEASUREMENT SITE
- SOUNDWALL

- SFR OR S - SINGLE FAMILY RESIDENTIAL
- COMM OR C - COMMERCIAL

- TRACK IN TRENCH
- TRACK AT GRADE
- TRACK ON AERIAL

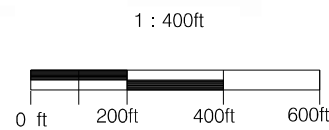

PARSONS
 100 WEST WALNUT ST.
 PASADENA, CA 91124
 (626) 440-6100

MERCED TO FRESNO SECTION:
 CENTRAL VALLEY WYE
 NOISE IMPACTS AND MITIGATION
 SR 152 (NORTH) TO ROAD 13 WYE ALTERNATIVE

OCTOBER 17, 2016

FIGURE 22

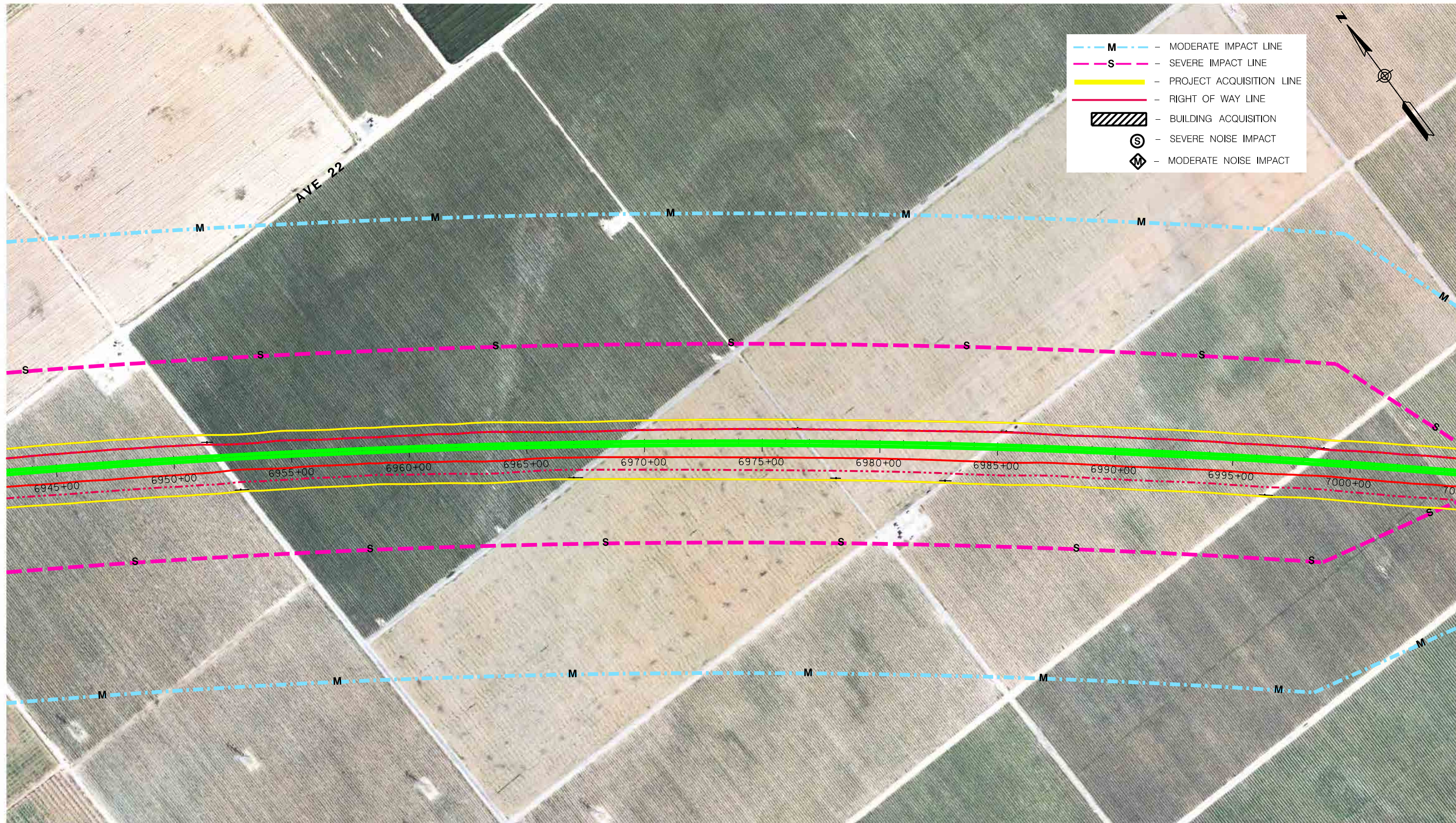

SEE FIGURE 22

SEE FIGURE 24

LEGEND

- ⊕ Nxx - NOISE MEASUREMENT SITE
- ⊕ Vxx - VIBRATION MEASUREMENT SITE
- SOUNDWALL

- SFR OR S - SINGLE FAMILY RESIDENTIAL
- COMM OR C - COMMERCIAL

- TRACK IN TRENCH
- TRACK AT GRADE
- TRACK ON AERIAL

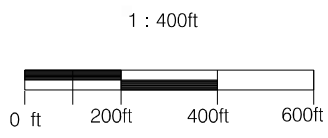

PARSONS
 100 WEST WALNUT ST.
 PASADENA, CA 91124
 (626) 440-6100

MERCED TO FRESNO SECTION:
 CENTRAL VALLEY WYE
 NOISE IMPACTS AND MITIGATION
 SR 152 (NORTH) TO ROAD 13 WYE ALTERNATIVE

OCTOBER 17, 2016

FIGURE 23

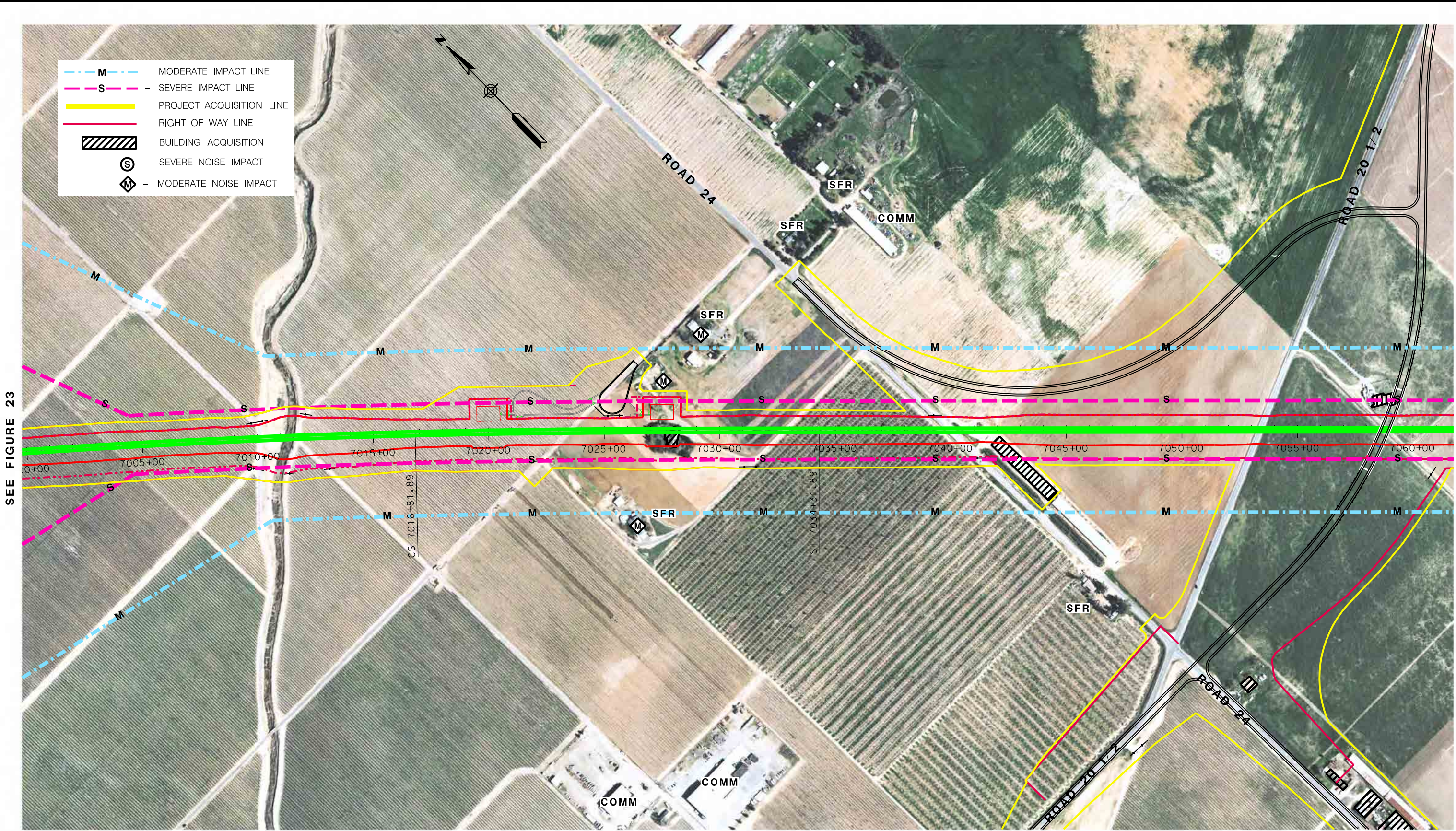

SEE FIGURE 23

SEE FIGURE 25

<p>LEGEND</p> <ul style="list-style-type: none"> ⊕ Nxx - NOISE MEASUREMENT SITE ⊕ Vxx - VIBRATION MEASUREMENT SITE — SOUNDWALL 	<p>SFR OR S - SINGLE FAMILY RESIDENTIAL</p> <p>COMM OR C - COMMERCIAL</p>	<p>Red line - TRACK IN TRENCH</p> <p>Green line - TRACK AT GRADE</p> <p>Blue line - TRACK ON AERIAL</p>	<p>1 : 400ft</p>	<p>PARSONS</p> <p>100 WEST WALNUT ST. PASADENA, CA 91124 (626) 440-6100</p>	<p>MERCED TO FRESNO SECTION: CENTRAL VALLEY WYE NOISE IMPACTS AND MITIGATION SR 152 (NORTH) TO ROAD 13 WYE ALTERNATIVE</p> <p>OCTOBER 17, 2016</p> <p>FIGURE 24</p>
--	---	---	------------------	--	---

SEE FIGURE 24

SEE FIGURE 26

- M --- MODERATE IMPACT LINE
- S --- SEVERE IMPACT LINE
- --- PROJECT ACQUISITION LINE
- --- RIGHT OF WAY LINE
- BUILDING ACQUISITION
- SEVERE NOISE IMPACT
- MODERATE NOISE IMPACT

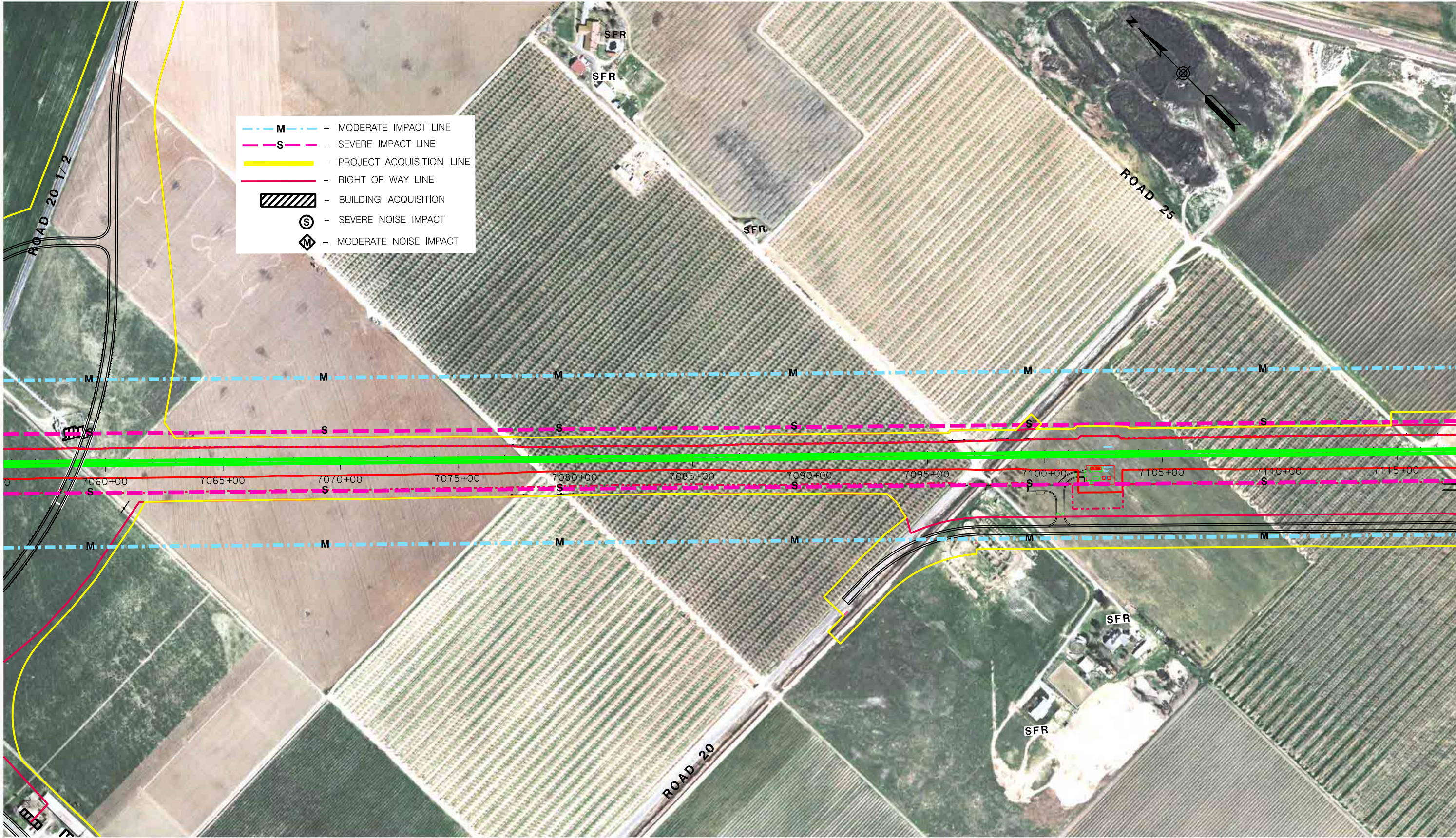

- LEGEND**
- NOISE MEASUREMENT SITE
 - VIBRATION MEASUREMENT SITE
 - SOUNDWALL

- SFR OR S** - SINGLE FAMILY RESIDENTIAL
- COMM OR C** - COMMERCIAL

- - TRACK IN TRENCH
- - TRACK AT GRADE
- - TRACK ON AERIAL

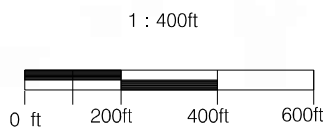

PARSONS
 100 WEST WALNUT ST.
 PASADENA, CA 91124
 (626) 440-6100

MERCED TO FRESNO SECTION:
 CENTRAL VALLEY WYE
 NOISE IMPACTS AND MITIGATION
 SR 152 (NORTH) TO ROAD 13 WYE ALTERNATIVE

OCTOBER 17, 2016

FIGURE 25

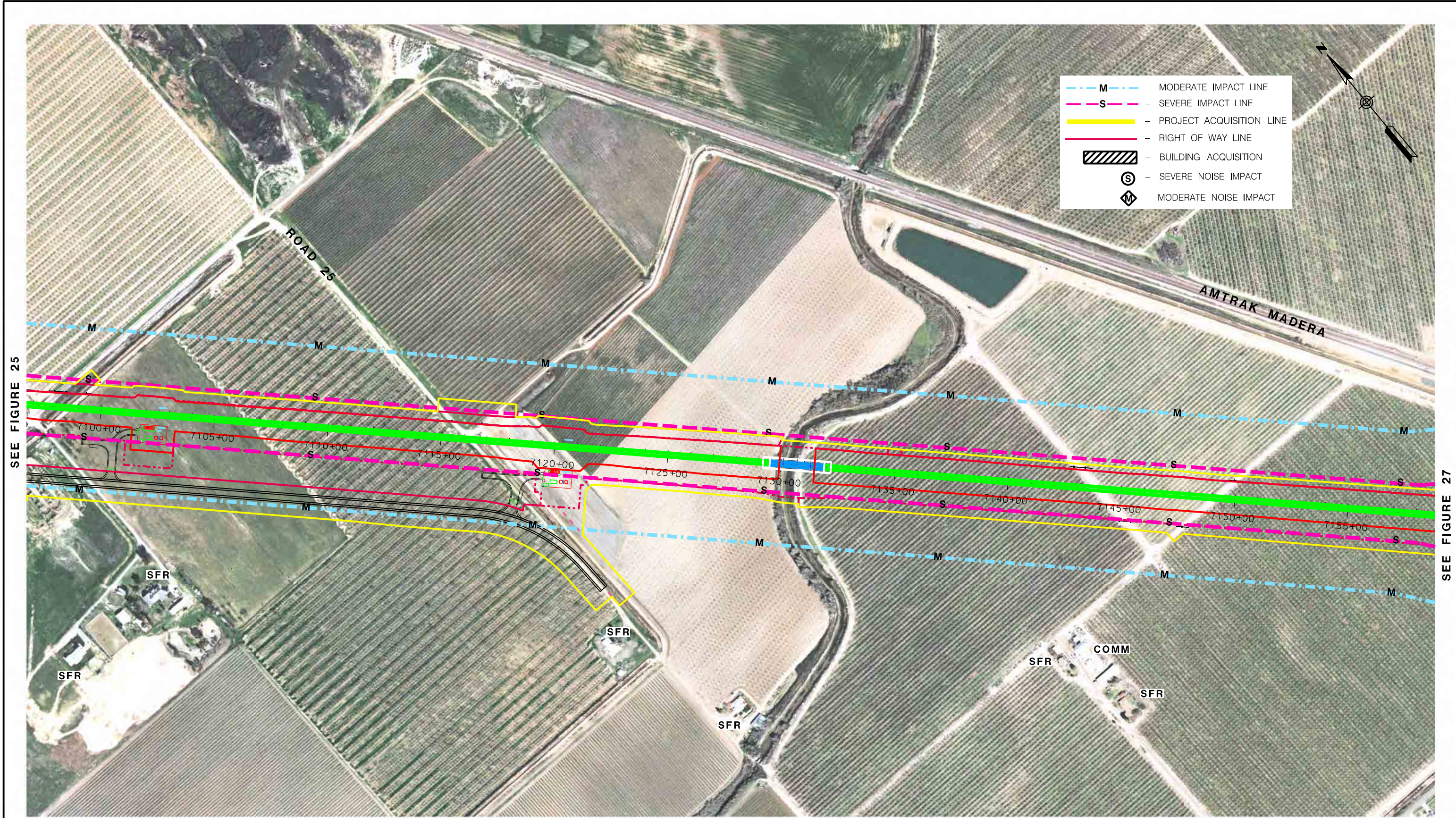

SEE FIGURE 25

SEE FIGURE 27

<p>LEGEND</p> <ul style="list-style-type: none"> ⊕ Nxx - NOISE MEASUREMENT SITE ⊕ Vxx - VIBRATION MEASUREMENT SITE —○— SOUNDWALL 	<ul style="list-style-type: none"> SFR OR S - SINGLE FAMILY RESIDENTIAL COMM OR C - COMMERCIAL 	<ul style="list-style-type: none"> — TRACK IN TRENCH — TRACK AT GRADE — TRACK ON AERIAL 	<p>1 : 400ft</p>	<p>PARSONS</p> <p>100 WEST WALNUT ST. PASADENA, CA 91124 (626) 440-6100</p>	<p>MERCED TO FRESNO SECTION: CENTRAL VALLEY WYE NOISE IMPACTS AND MITIGATION SR 152 (NORTH) TO ROAD 13 WYE ALTERNATIVE</p> <p>OCTOBER 17, 2016</p> <p>FIGURE 26</p>
--	--	--	------------------	--	---

SEE FIGURE 26

- M --- MODERATE IMPACT LINE
- S --- SEVERE IMPACT LINE
- --- PROJECT ACQUISITION LINE
- --- RIGHT OF WAY LINE
- BUILDING ACQUISITION
- SEVERE NOISE IMPACT
- MODERATE NOISE IMPACT

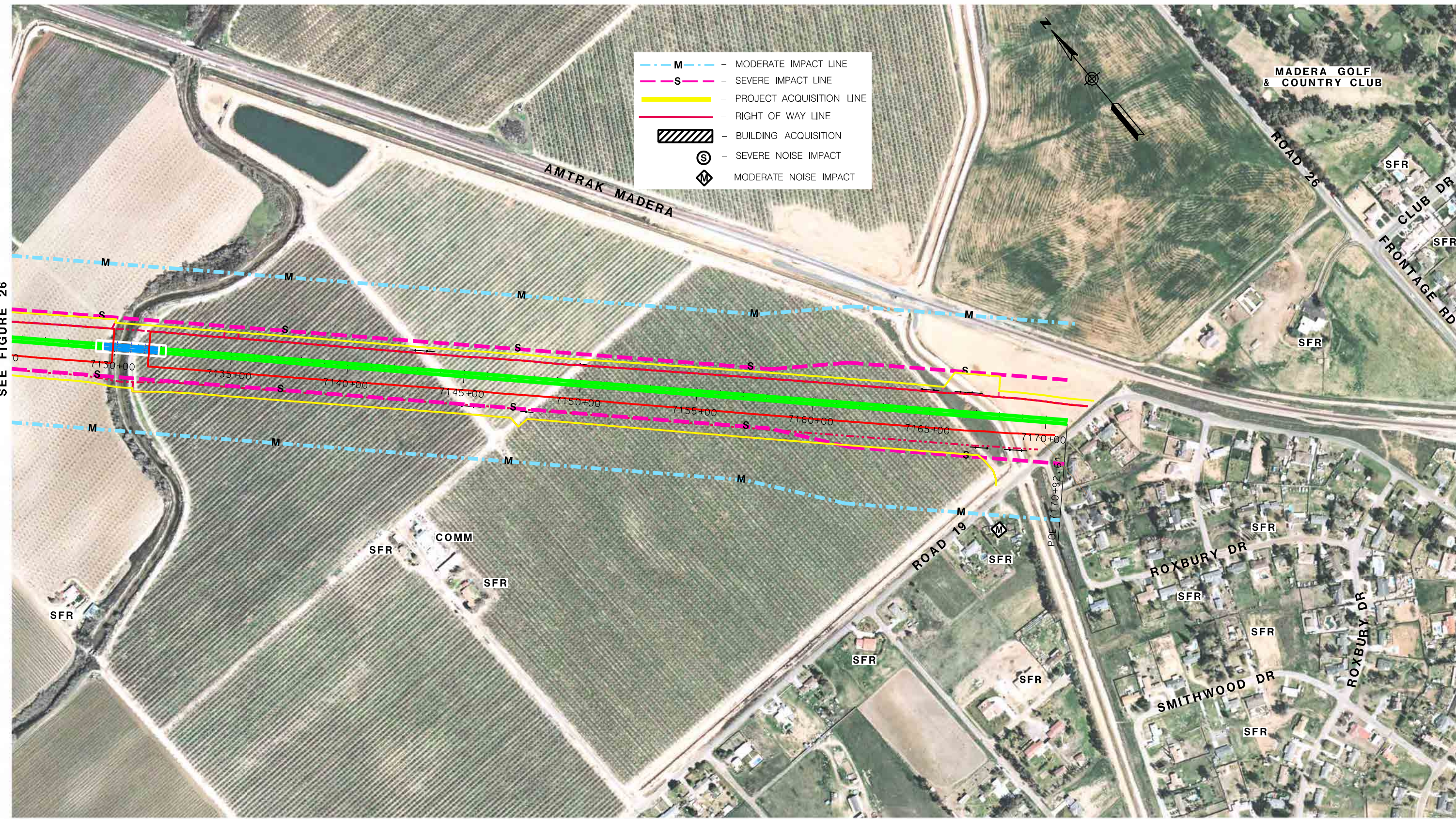

- LEGEND**
- NOISE MEASUREMENT SITE
 - VIBRATION MEASUREMENT SITE
 - SOUNDWALL

- SFR OR S - SINGLE FAMILY RESIDENTIAL
- COMM OR C - COMMERCIAL

- - TRACK IN TRENCH
- - TRACK AT GRADE
- - TRACK ON AERIAL

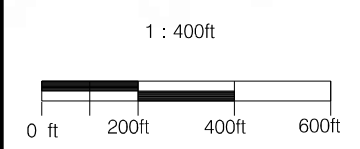

PARSONS
 100 WEST WALNUT ST.
 PASADENA, CA 91124
 (626) 440-6100

MERCED TO FRESNO SECTION:
 CENTRAL VALLEY WYE
 NOISE IMPACTS AND MITIGATION
 SR 152 (NORTH) TO ROAD 13 WYE ALTERNATIVE

OCTOBER 17, 2016 FIGURE 27

SEE FIGURE 32

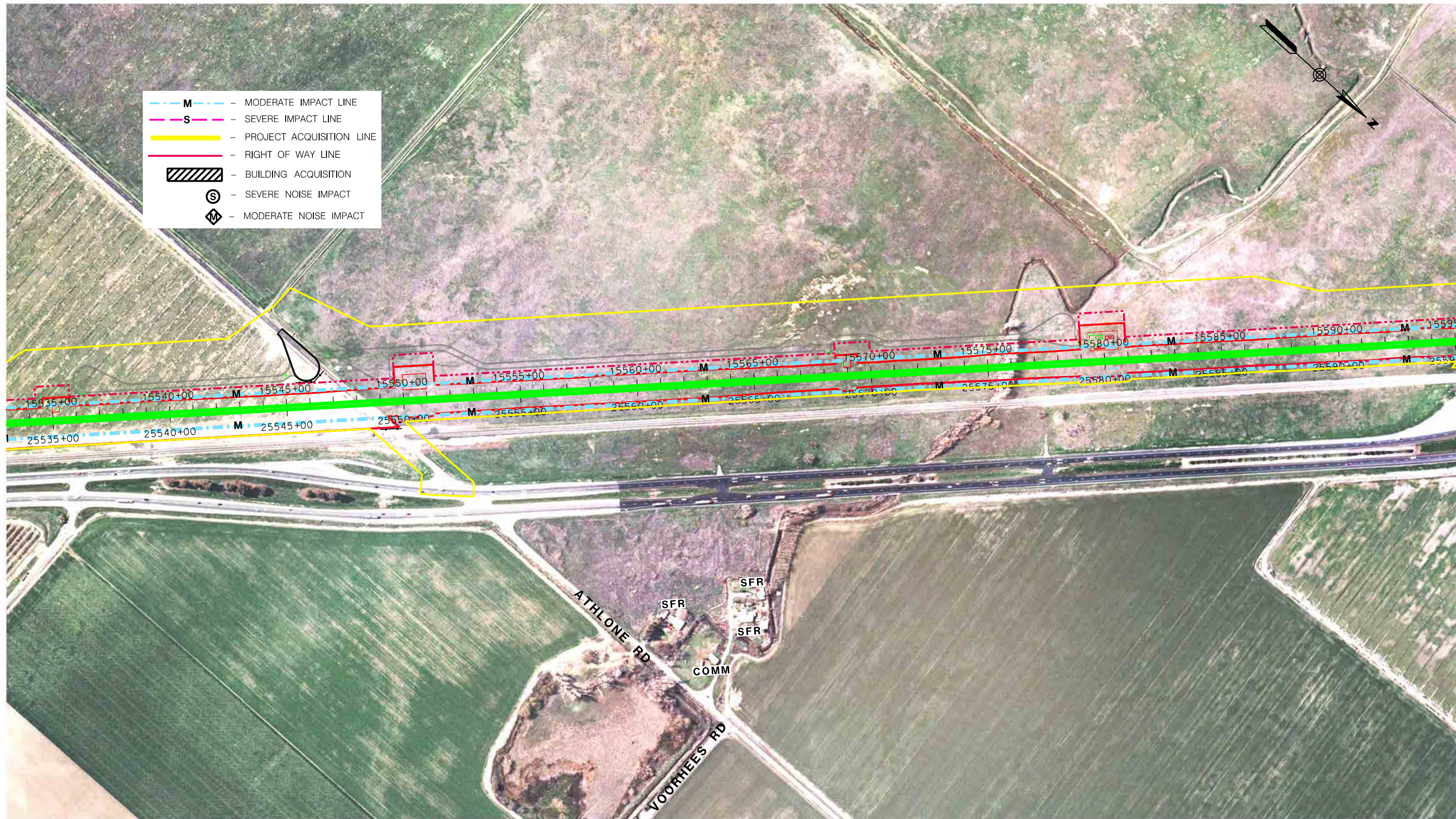

LEGEND
 ⊕ Nxx - NOISE MEASUREMENT SITE
 ⊕ Vxx - VIBRATION MEASUREMENT SITE
 —○—○— SOUNDWALL

SFR OR S - SINGLE FAMILY RESIDENTIAL
 COMM OR C - COMMERCIAL

— TRACK IN TRENCH
 — TRACK AT GRADE
 — TRACK ON AERIAL

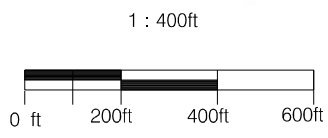

PARSONS
 100 WEST WALNUT ST.
 PASADENA, CA 91124
 (626) 440-6100

MERCED TO FRESNO SECTION:
 CENTRAL VALLEY WYE
 NOISE IMPACTS AND MITIGATION
 SR 152 (NORTH) TO ROAD 13 WYE ALTERNATIVE

OCTOBER 17, 2016

FIGURE 31

SEE FIGURE 33

SEE FIGURE 31



LEGEND

- NOISE MEASUREMENT SITE
- VIBRATION MEASUREMENT SITE
- SOUNDWALL

- SFR OR S** - SINGLE FAMILY RESIDENTIAL
- COMM OR C** - COMMERCIAL

- TRACK IN TRENCH
- TRACK AT GRADE
- TRACK ON AERIAL

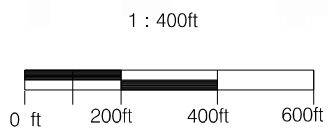

PARSONS
 100 WEST WALNUT ST.
 PASADENA, CA 91124
 (626) 440-6100

**MERCED TO FRESNO SECTION:
 CENTRAL VALLEY WYE
 NOISE IMPACTS AND MITIGATION
 SR 152 (NORTH) TO ROAD 13 WYE ALTERNATIVE**

OCTOBER 17, 2016

FIGURE 32

SEE FIGURE 63

SEE FIGURE 32

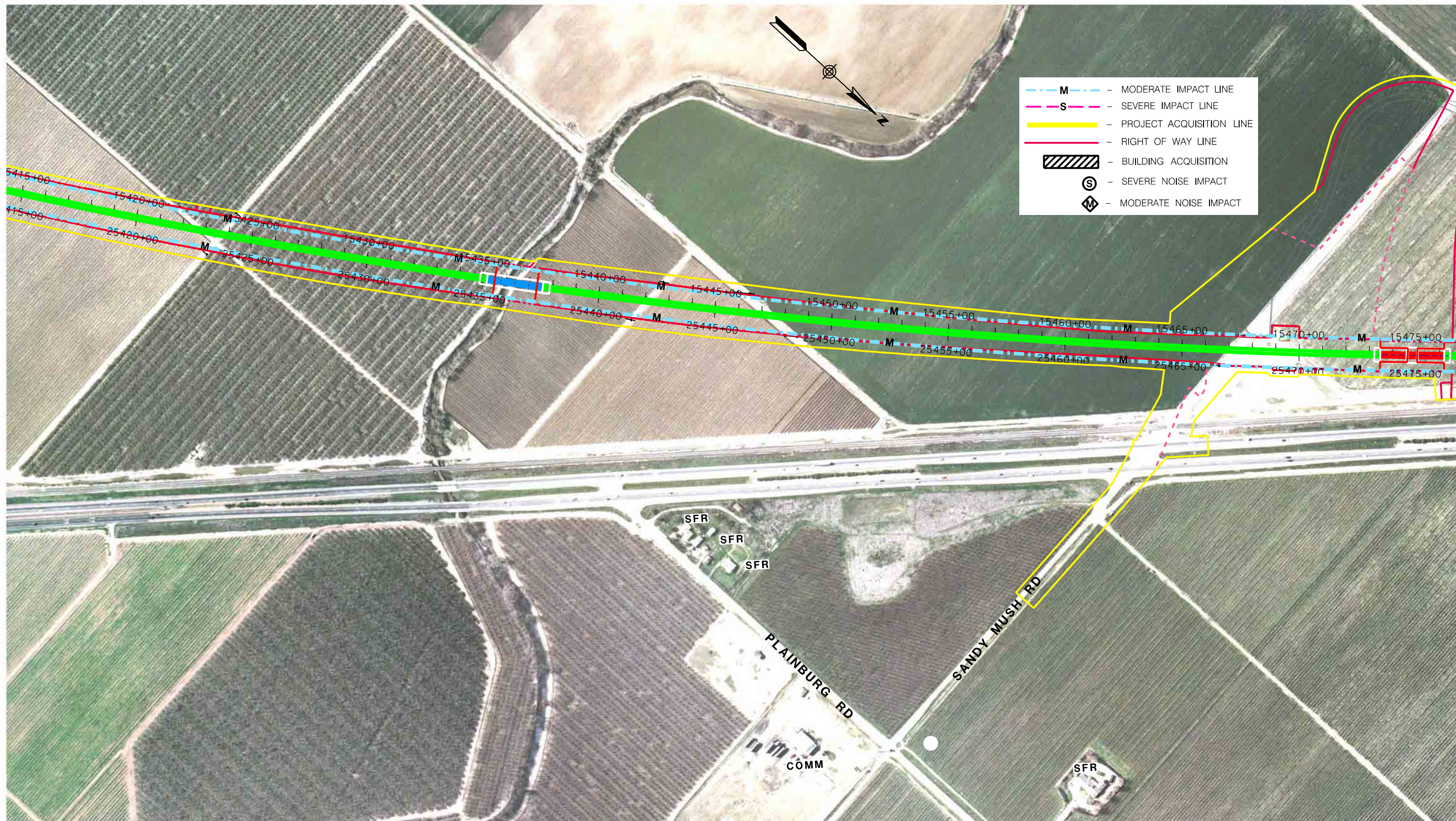

- M --- MODERATE IMPACT LINE
- S --- SEVERE IMPACT LINE
- --- PROJECT ACQUISITION LINE
- --- RIGHT OF WAY LINE
- / / / / --- BUILDING ACQUISITION
- S --- SEVERE NOISE IMPACT
- M --- MODERATE NOISE IMPACT

LEGEND

- Nxx - NOISE MEASUREMENT SITE
- Vxx - VIBRATION MEASUREMENT SITE
- SOUNDWALL

- SFR OR S** - SINGLE FAMILY RESIDENTIAL
- COMM OR C** - COMMERCIAL

- - TRACK IN TRENCH
- - TRACK AT GRADE
- - TRACK ON AERIAL

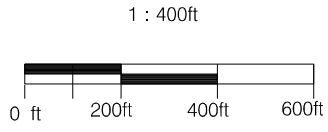

PARSONS
 100 WEST WALNUT ST.
 PASADENA, CA 91124
 (626) 440-6100

**MERCED TO FRESNO SECTION:
 CENTRAL VALLEY WYE
 NOISE IMPACTS AND MITIGATION
 SR 152 (NORTH) TO ROAD 13 WYE ALTERNATIVE**

OCTOBER 17, 2016

FIGURE 33

SEE FIGURE 64

SEE FIGURE 33



LEGEND		
	Nxx	- NOISE MEASUREMENT SITE
	Vxx	- VIBRATION MEASUREMENT SITE
		- SOUNDWALL
	SFR OR S	- SINGLE FAMILY RESIDENTIAL
	COMM OR C	- COMMERCIAL
		- TRACK IN TRENCH
		- TRACK AT GRADE
		- TRACK ON AERIAL

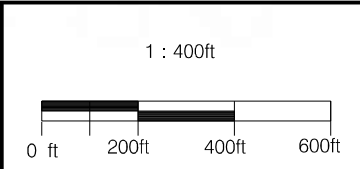

PARSONS
 100 WEST WALNUT ST.
 PASADENA, CA 91124
 (626) 440-6100

MERCED TO FRESNO SECTION:
 CENTRAL VALLEY WYE
 NOISE IMPACTS AND MITIGATION
 SR 152 (NORTH) TO ROAD 13 WYE ALTERNATIVE
 OCTOBER 17, 2016
 FIGURE 63

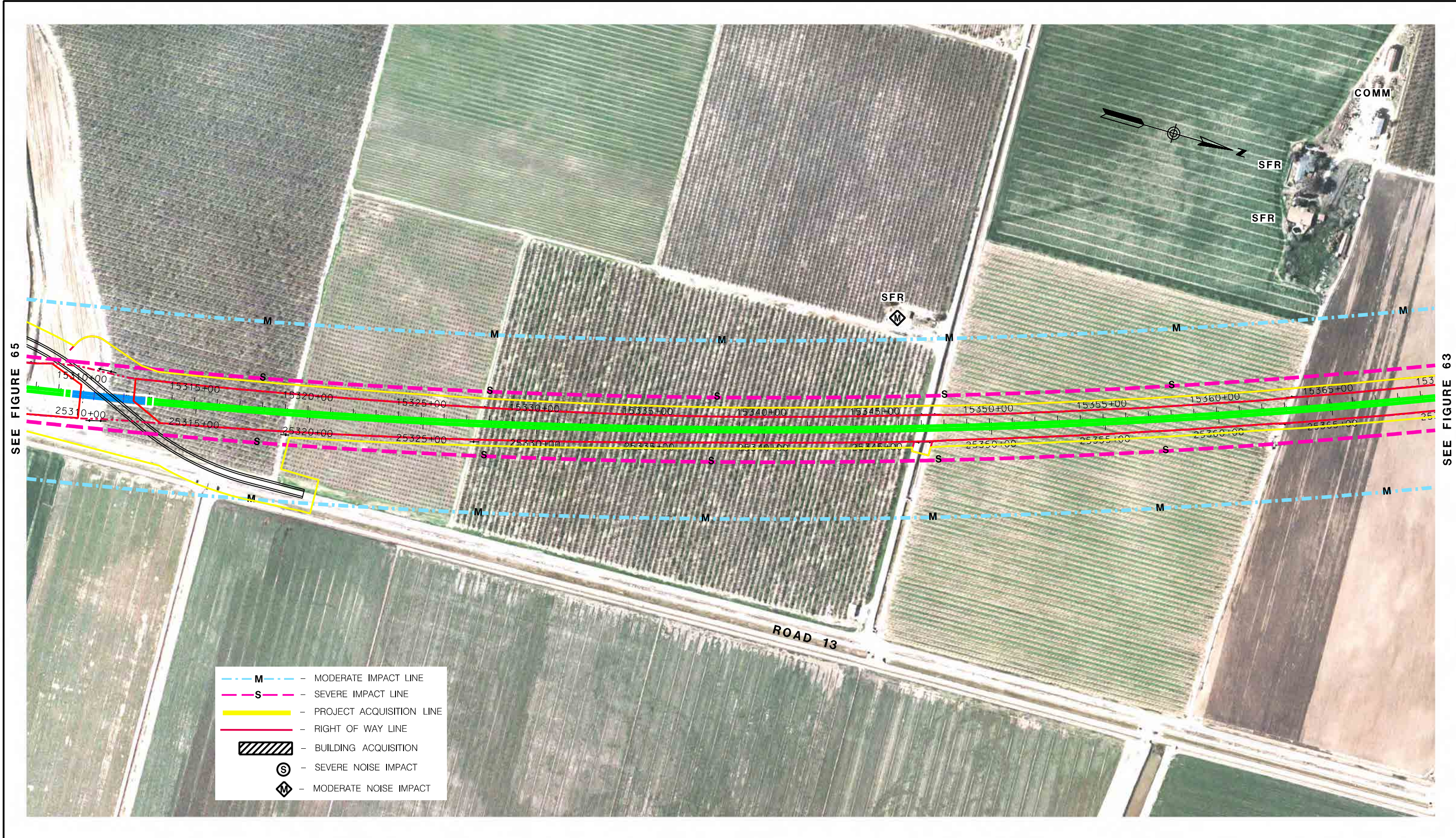

SEE FIGURE 65

SEE FIGURE 63

	- MODERATE IMPACT LINE
	- SEVERE IMPACT LINE
	- PROJECT ACQUISITION LINE
	- RIGHT OF WAY LINE
	- BUILDING ACQUISITION
	- SEVERE NOISE IMPACT
	- MODERATE NOISE IMPACT

LEGEND		
	- NOISE MEASUREMENT SITE	SFR OR S - SINGLE FAMILY RESIDENTIAL
	- VIBRATION MEASUREMENT SITE	COMM OR C - COMMERCIAL
	- SOUNDWALL	
		- TRACK IN TRENCH
		- TRACK AT GRADE
		- TRACK ON AERIAL

1 : 400ft

PARSONS
 100 WEST WALNUT ST.
 PASADENA, CA 91124
 (626) 440-6100

**MERCED TO FRESNO SECTION:
 CENTRAL VALLEY WYE
 NOISE IMPACTS AND MITIGATION
 SR 152 (NORTH) TO ROAD 13 WYE ALTERNATIVE**

OCTOBER 17, 2016	FIGURE 64
------------------	-----------

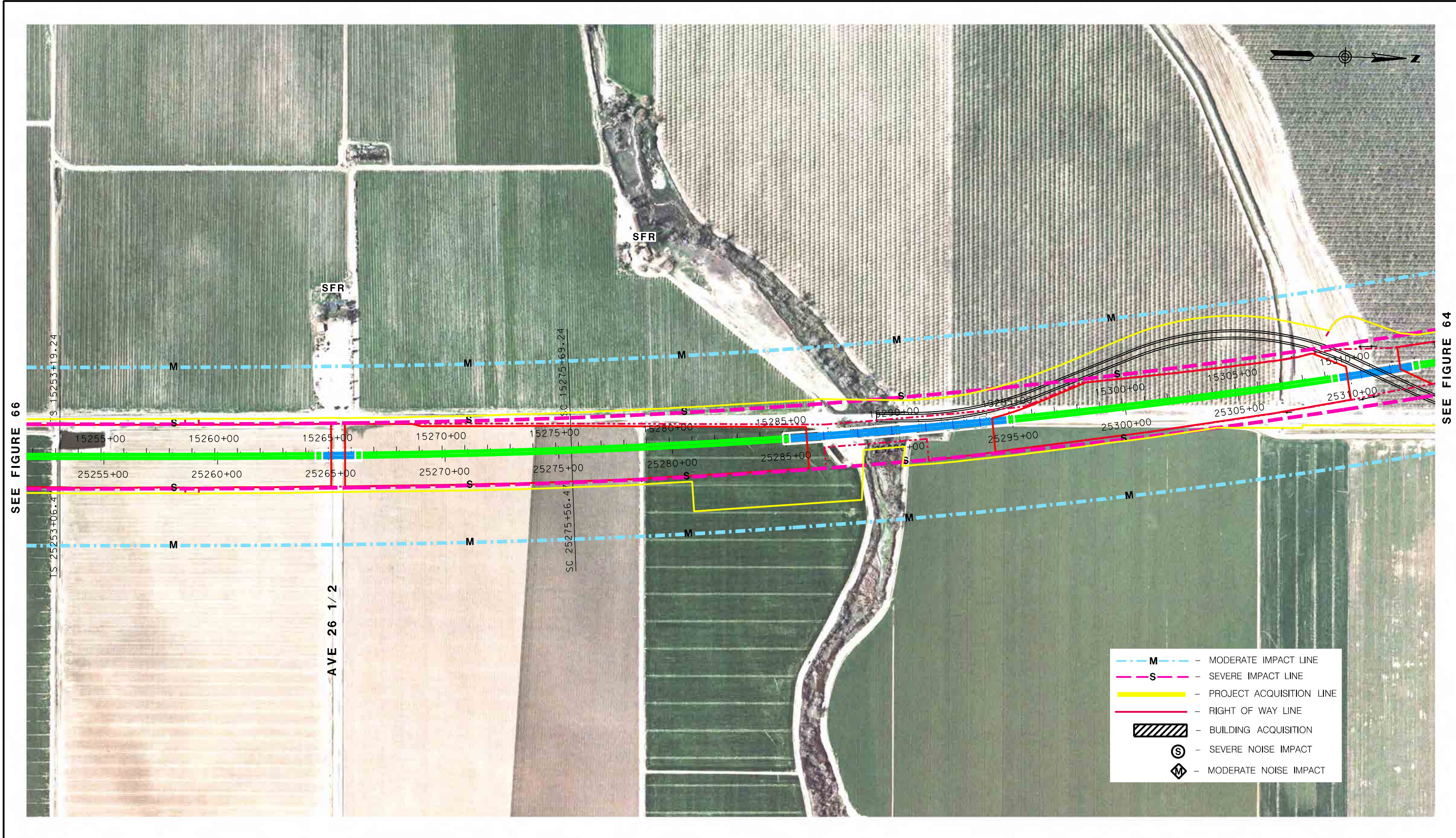

SEE FIGURE 66

SEE FIGURE 64

	- MODERATE IMPACT LINE
	- SEVERE IMPACT LINE
	- PROJECT ACQUISITION LINE
	- RIGHT OF WAY LINE
	- BUILDING ACQUISITION
	- SEVERE NOISE IMPACT
	- MODERATE NOISE IMPACT

LEGEND		
	- NOISE MEASUREMENT SITE	SFR OR S - SINGLE FAMILY RESIDENTIAL
	- VIBRATION MEASUREMENT SITE	COMM OR C - COMMERCIAL
	- SOUNDWALL	
		- TRACK IN TRENCH
		- TRACK AT GRADE
		- TRACK ON AERIAL

1 : 400ft

PARSONS
 100 WEST WALNUT ST.
 PASADENA, CA 91124
 (626) 440-6100

**MERCED TO FRESNO SECTION:
 CENTRAL VALLEY WYE
 NOISE IMPACTS AND MITIGATION
 SR 152 (NORTH) TO ROAD 13 WYE ALTERNATIVE**

OCTOBER 17, 2016	FIGURE 65
------------------	-----------

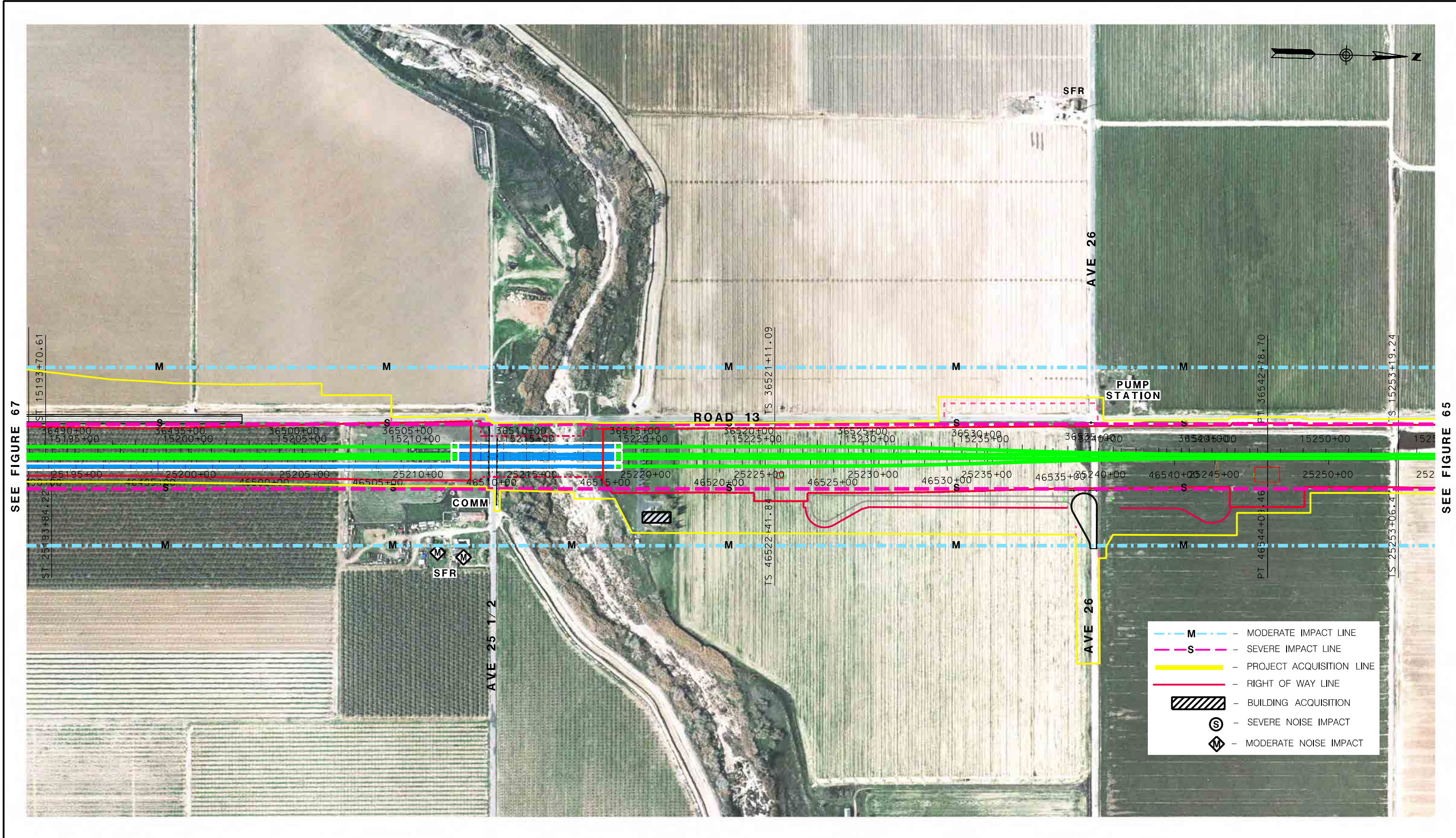

SEE FIGURE 67

SEE FIGURE 65

<p>LEGEND</p> <ul style="list-style-type: none"> ⊕ Nxx - NOISE MEASUREMENT SITE ⊕ Vxx - VIBRATION MEASUREMENT SITE —○— SOUNDWALL 	<p>SFR OR S - SINGLE FAMILY RESIDENTIAL</p> <p>COMM OR C - COMMERCIAL</p>	<ul style="list-style-type: none"> — TRACK IN TRENCH — TRACK AT GRADE — TRACK ON AERIAL 	<p>1 : 400ft</p>	<p>PARSONS</p> <p>100 WEST WALNUT ST. PASADENA, CA 91124 (626) 440-6100</p>	<p>MERCED TO FRESNO SECTION: CENTRAL VALLEY WYE NOISE IMPACTS AND MITIGATION SR 152 (NORTH) TO ROAD 13 WYE ALTERNATIVE</p> <p>OCTOBER 17, 2016</p> <p>FIGURE 66</p>
--	---	--	------------------	--	---

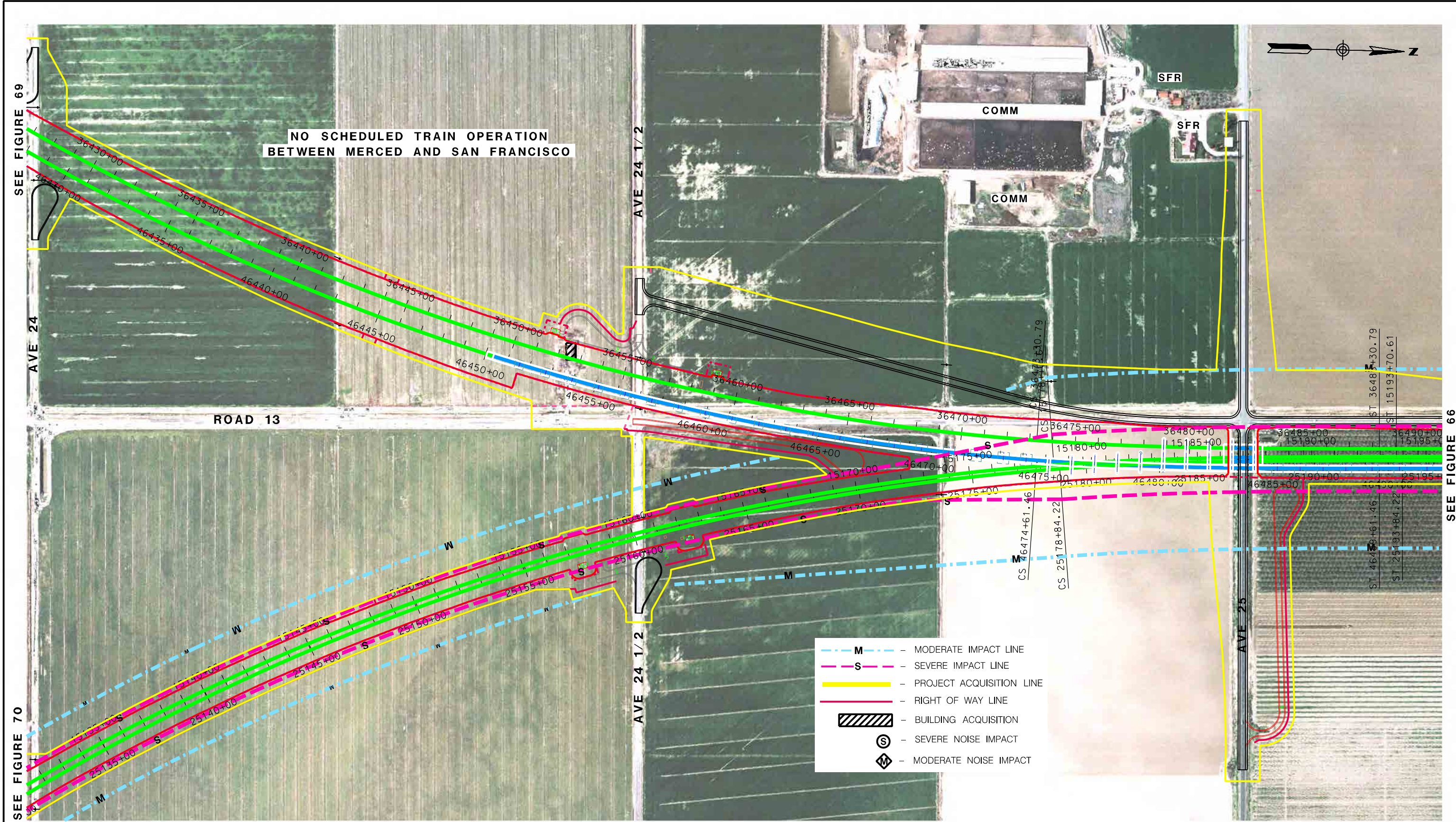

LEGEND		
	Nxx	- NOISE MEASUREMENT SITE
	Vxx	- VIBRATION MEASUREMENT SITE
		- SOUNDWALL
	SFR OR S	- SINGLE FAMILY RESIDENTIAL
	COMM OR C	- COMMERCIAL
		- TRACK IN TRENCH
		- TRACK AT GRADE
		- TRACK ON AERIAL

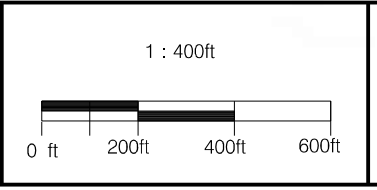

PARSONS
 100 WEST WALNUT ST.
 PASADENA, CA 91124
 (626) 440-6100

**MERCED TO FRESNO SECTION:
 CENTRAL VALLEY WYE
 NOISE IMPACTS AND MITIGATION
 SR 152 (NORTH) TO ROAD 13 WYE ALTERNATIVE**

OCTOBER 17, 2016 FIGURE 67

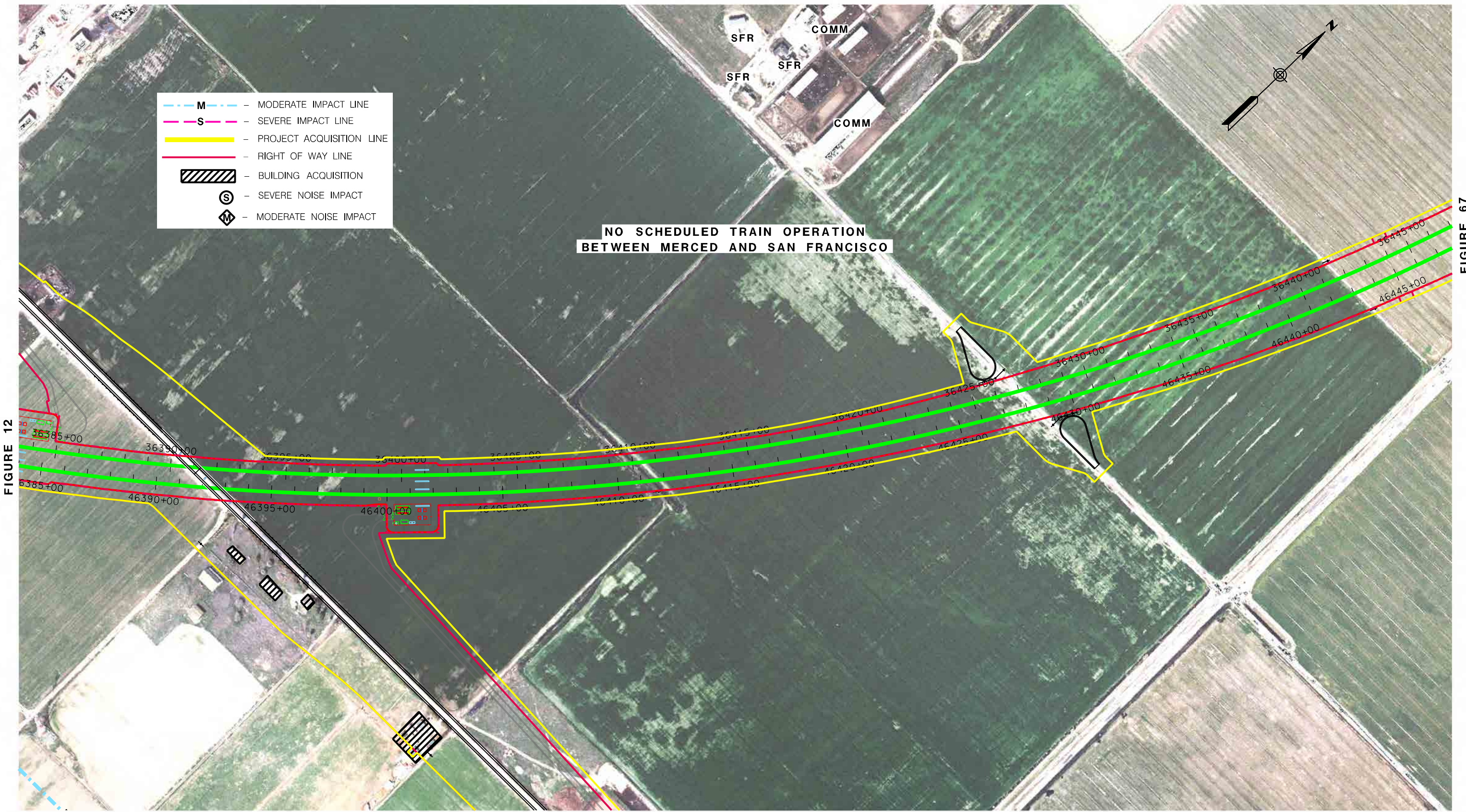

FIGURE 12

FIGURE 67

NO SCHEDULED TRAIN OPERATION
BETWEEN MERCED AND SAN FRANCISCO

<p>LEGEND</p> <ul style="list-style-type: none"> ⊕ Nxx - NOISE MEASUREMENT SITE ⊕ Vxx - VIBRATION MEASUREMENT SITE —○—○— SOUNDWALL 	<p>SFR OR S - SINGLE FAMILY RESIDENTIAL</p> <p>COMM OR C - COMMERCIAL</p>	<ul style="list-style-type: none"> — TRACK IN TRENCH — TRACK AT GRADE — TRACK ON AERIAL 	<p>1 : 400ft</p>	<p>PARSONS</p> <p>100 WEST WALNUT ST. PASADENA, CA 91124 (626) 440-6100</p>	<p>MERCED TO FRESNO SECTION: CENTRAL VALLEY WYE NOISE IMPACTS AND MITIGATION SR 152 (NORTH) TO ROAD 13 WYE ALTERNATIVE</p> <p>OCTOBER 17, 2016</p> <p>FIGURE 69</p>
--	---	--	------------------	--	---



FIGURE 14

FIGURE 67

LEGEND

Nxx - NOISE MEASUREMENT SITE	SFR OR S - SINGLE FAMILY RESIDENTIAL	- TRACK IN TRENCH
Vxx - VIBRATION MEASUREMENT SITE	COMM OR C - COMMERCIAL	- TRACK AT GRADE
- SOUNDWALL		- TRACK ON AERIAL

1 : 400ft

PARSONS
 100 WEST WALNUT ST.
 PASADENA, CA 91124
 (626) 440-6100

**MERCED TO FRESNO SECTION:
 CENTRAL VALLEY WYE
 NOISE IMPACTS AND MITIGATION
 SR 152 (NORTH) TO ROAD 13 WYE ALTERNATIVE**

OCTOBER 17, 2016 FIGURE 70

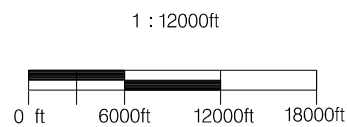

PARSONS
100 WEST WALNUT ST.
PASADENA, CA 91124
(626) 440-6100

KEY MAP

MERCED TO FRESNO SECTION:
CENTRAL VALLEY WYE
NOISE IMPACTS AND MITIGATION
SR 152 (NORTH) TO ROAD 19 WYE ALTERNATIVE

OCTOBER 17, 2016



SEE FIGURE 2B

LEGEND
 ⊕ Nxx - NOISE MEASUREMENT SITE
 ⊕ Vxx - VIBRATION MEASUREMENT SITE
 —○— SOUNDWALL

SFR OR S - SINGLE FAMILY RESIDENTIAL
 COMM OR C - COMMERCIAL

— TRACK IN TRENCH
 — TRACK IN TUNNEL
 — TRACK AT GRADE
 — TRACK ON AERIAL

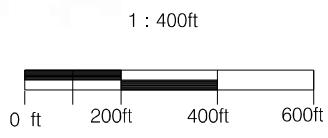

PARSONS
 100 WEST WALNUT ST.
 PASADENA, CA 91124
 (626) 440-6100

**MERCED TO FRESNO SECTION:
 CENTRAL VALLEY WYE
 NOISE IMPACTS AND MITIGATION
 SR 152 (NORTH) TO ROAD 19 WYE ALTERNATIVE**

OCTOBER 17, 2016

FIGURE 1B

SEE FIGURE 1B

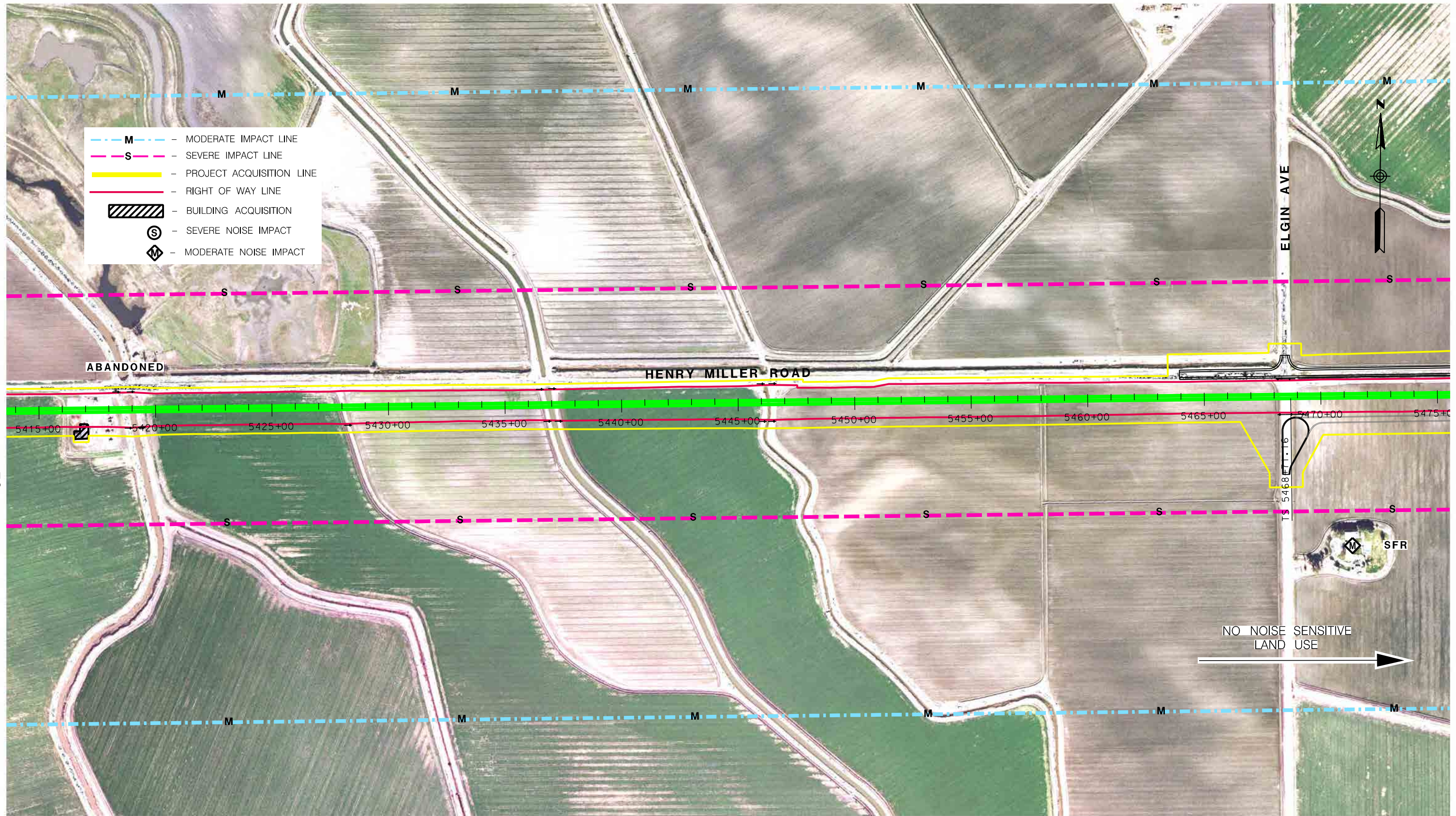

- M --- MODERATE IMPACT LINE
- S --- SEVERE IMPACT LINE
- --- PROJECT ACQUISITION LINE
- --- RIGHT OF WAY LINE
- BUILDING ACQUISITION
- S --- SEVERE NOISE IMPACT
- M --- MODERATE NOISE IMPACT

- LEGEND**
- Nxx - NOISE MEASUREMENT SITE
 - Vxx - VIBRATION MEASUREMENT SITE
 - SOUNDWALL
 - SFR OR S** - SINGLE FAMILY RESIDENTIAL
 - COMM OR C** - COMMERCIAL
 - - TRACK IN TRENCH
 - - TRACK IN TUNNEL
 - - TRACK AT GRADE
 - - TRACK ON AERIAL

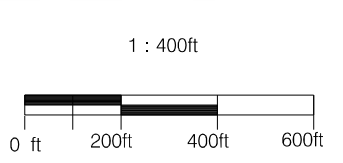

PARSONS
 100 WEST WALNUT ST.
 PASADENA, CA 91124
 (626) 440-6100

**MERCED TO FRESNO SECTION:
 CENTRAL VALLEY WYE
 NOISE IMPACTS AND MITIGATION
 SR 152 (NORTH) TO ROAD 19 WYE ALTERNATIVE**

OCTOBER 17, 2016 FIGURE 2B

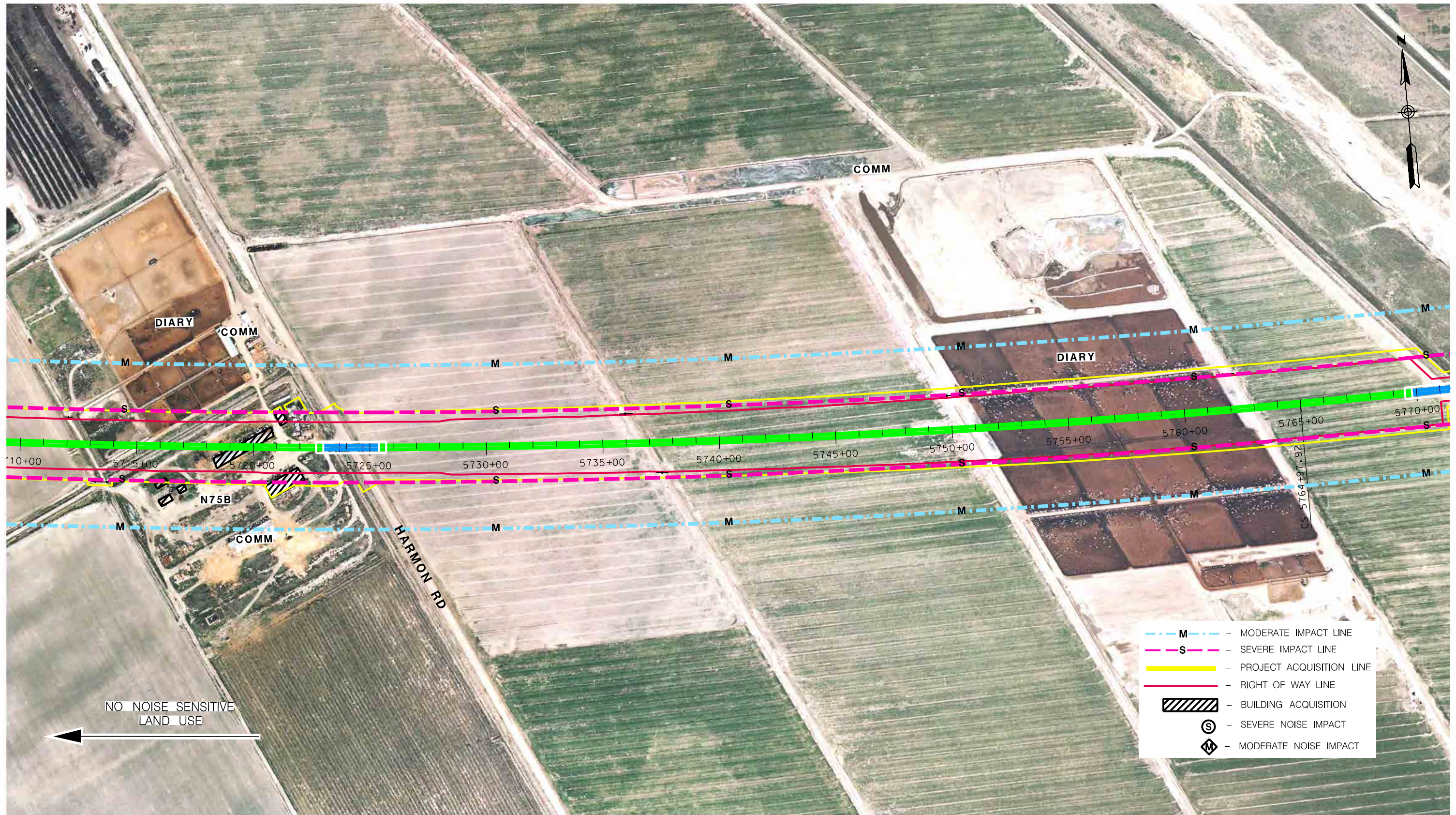

SEE FIGURE 4B

NO NOISE SENSITIVE LAND USE
←

LEGEND			
	Nxx - NOISE MEASUREMENT SITE		SFR OR S - SINGLE FAMILY RESIDENTIAL
	Vxx - VIBRATION MEASUREMENT SITE		COMM OR C - COMMERCIAL
	- SOUNDWALL		- TRACK IN TRENCH
			- TRACK IN TUNNEL
			- TRACK AT GRADE
			- TRACK ON AERIAL

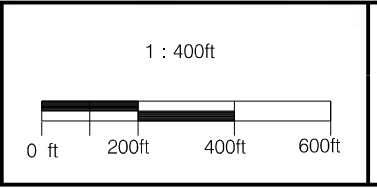

PARSONS
 100 WEST WALNUT ST.
 PASADENA, CA 91124
 (626) 440-6100

MERCED TO FRESNO SECTION:
 CENTRAL VALLEY WYE
 NOISE IMPACTS AND MITIGATION
 SR 152 (NORTH) TO ROAD 19 WYE ALTERNATIVE

OCTOBER 17, 2016

FIGURE 3B

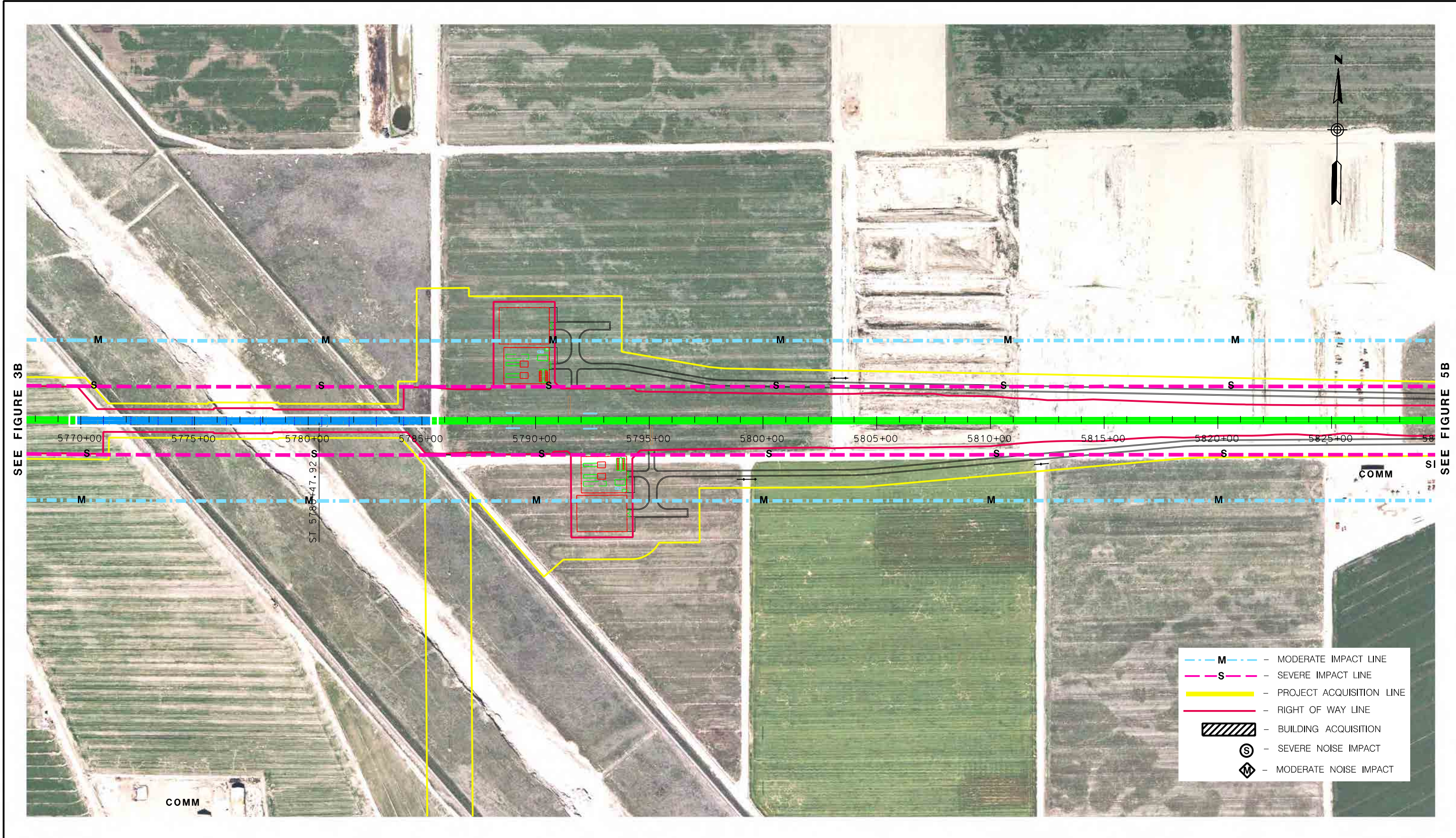

LEGEND

- ⊕ Nxx - NOISE MEASUREMENT SITE
- ⊕ Vxx - VIBRATION MEASUREMENT SITE
- SOUNDWALL

SFR OR S - SINGLE FAMILY RESIDENTIAL
 COMM OR C - COMMERCIAL

— TRACK IN TRENCH
 — TRACK IN TUNNEL
 — TRACK AT GRADE
 — TRACK ON AERIAL

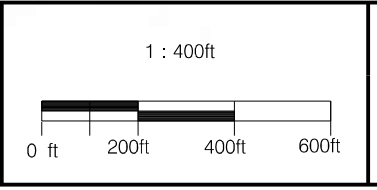

PARSONS
 100 WEST WALNUT ST.
 PASADENA, CA 91124
 (626) 440-6100

MERCED TO FRESNO SECTION:
 CENTRAL VALLEY WYE
 NOISE IMPACTS AND MITIGATION
 SR 152 (NORTH) TO ROAD 19 WYE ALTERNATIVE

OCTOBER 17, 2016

FIGURE 4B

- M --- - MODERATE IMPACT LINE
- S --- - SEVERE IMPACT LINE
- - PROJECT ACQUISITION LINE
- - RIGHT OF WAY LINE
- BUILDING ACQUISITION
- SEVERE NOISE IMPACT
- MODERATE NOISE IMPACT

SEE FIGURE 4B

SEE FIGURE 6B

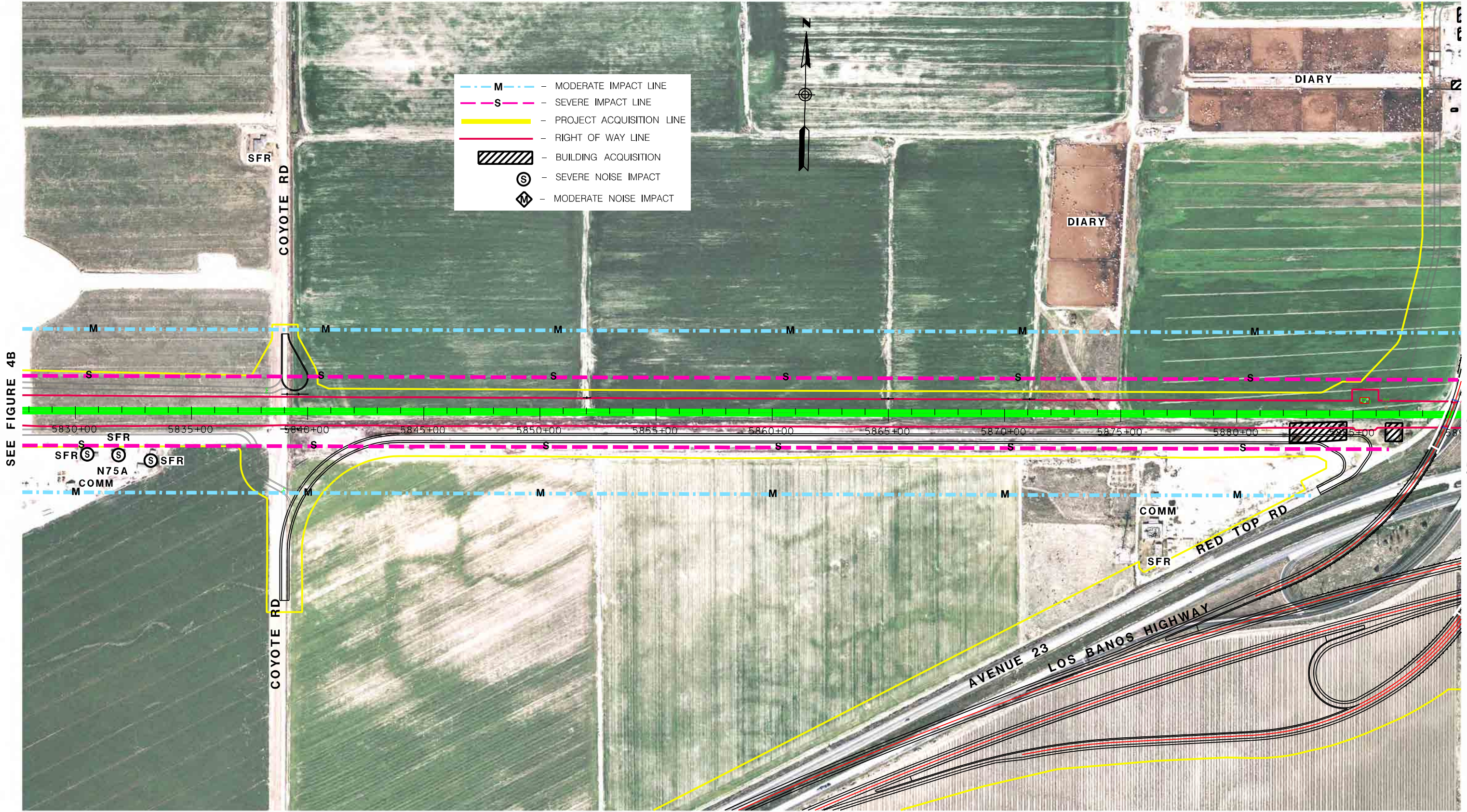

- LEGEND**
- NOISE MEASUREMENT SITE
 - VIBRATION MEASUREMENT SITE
 - SOUNDWALL

- SFR OR S - SINGLE FAMILY RESIDENTIAL
- COMM OR C - COMMERCIAL

- - TRACK IN TRENCH
- - TRACK IN TUNNEL
- - TRACK AT GRADE
- - TRACK ON AERIAL

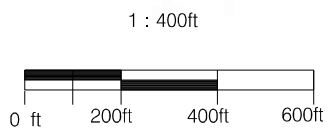

PARSONS
 100 WEST WALNUT ST.
 PASADENA, CA 91124
 (626) 440-6100

MERCED TO FRESNO SECTION:
 CENTRAL VALLEY WYE
 NOISE IMPACTS AND MITIGATION
 SR 152 (NORTH) TO ROAD 19 WYE ALTERNATIVE

OCTOBER 17, 2016

FIGURE 5B

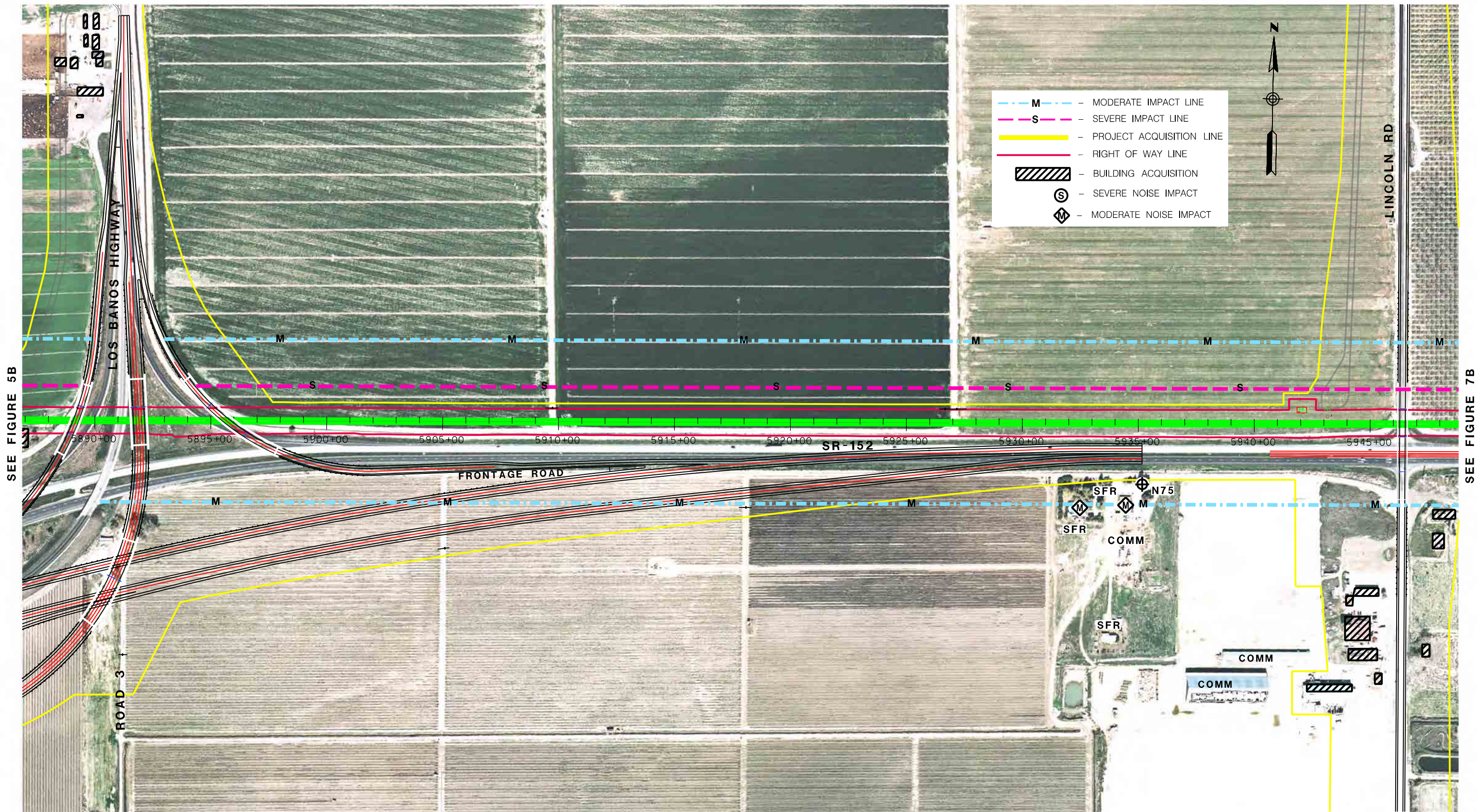

SEE FIGURE 5B

SEE FIGURE 7B

LEGEND
 ⊕ Nxx - NOISE MEASUREMENT SITE
 ⊕ Vxx - VIBRATION MEASUREMENT SITE
 ——— SOUNDWALL

SFR OR S - SINGLE FAMILY RESIDENTIAL
 COMM OR C - COMMERCIAL

— TRACK IN TRENCH
 — TRACK IN TUNNEL
 — TRACK AT GRADE
 — TRACK ON AERIAL

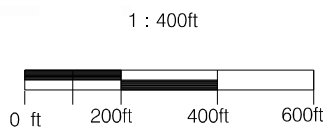

PARSONS
 100 WEST WALNUT ST.
 PASADENA, CA 91124
 (626) 440-6100

MERCED TO FRESNO SECTION:
 CENTRAL VALLEY WYE
 NOISE IMPACTS AND MITIGATION
 SR 152 (NORTH) TO ROAD 19 WYE ALTERNATIVE

OCTOBER 17, 2016

FIGURE 6B

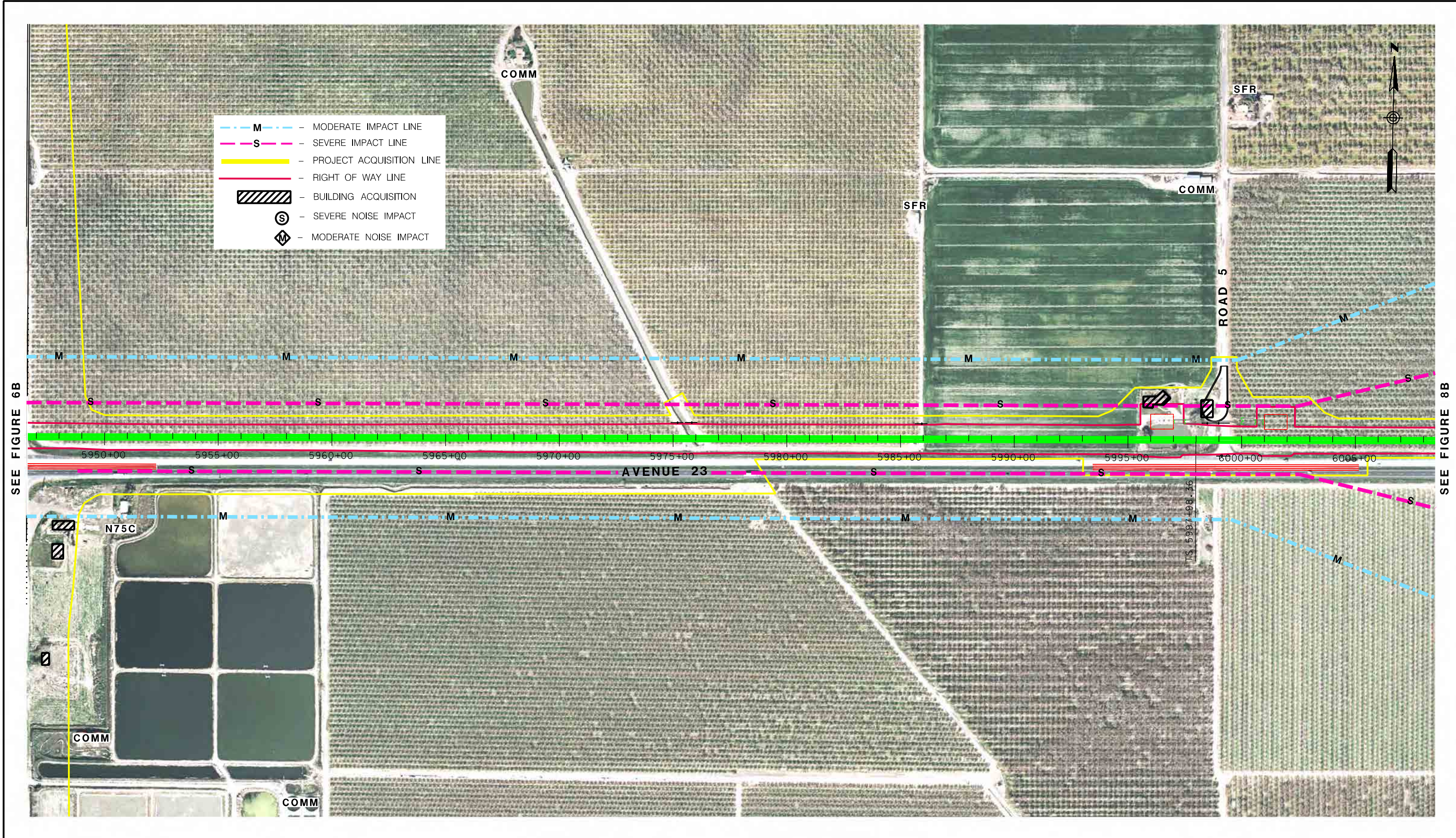

SEE FIGURE 6B

SEE FIGURE 8B

LEGEND

Nxx - NOISE MEASUREMENT SITE	SFR OR S - SINGLE FAMILY RESIDENTIAL	- TRACK IN TRENCH
Vxx - VIBRATION MEASUREMENT SITE	COMM OR C - COMMERCIAL	- TRACK IN TUNNEL
- SOUNDWALL		- TRACK AT GRADE
		- TRACK ON AERIAL

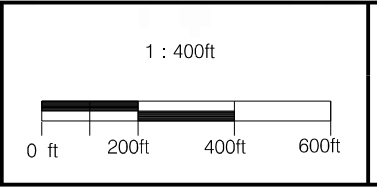

PARSONS
 100 WEST WALNUT ST.
 PASADENA, CA 91124
 (626) 440-6100

**MERCED TO FRESNO SECTION:
 CENTRAL VALLEY WYE
 NOISE IMPACTS AND MITIGATION
 SR 152 (NORTH) TO ROAD 19 WYE ALTERNATIVE**

OCTOBER 17, 2016	FIGURE 7B
------------------	-----------

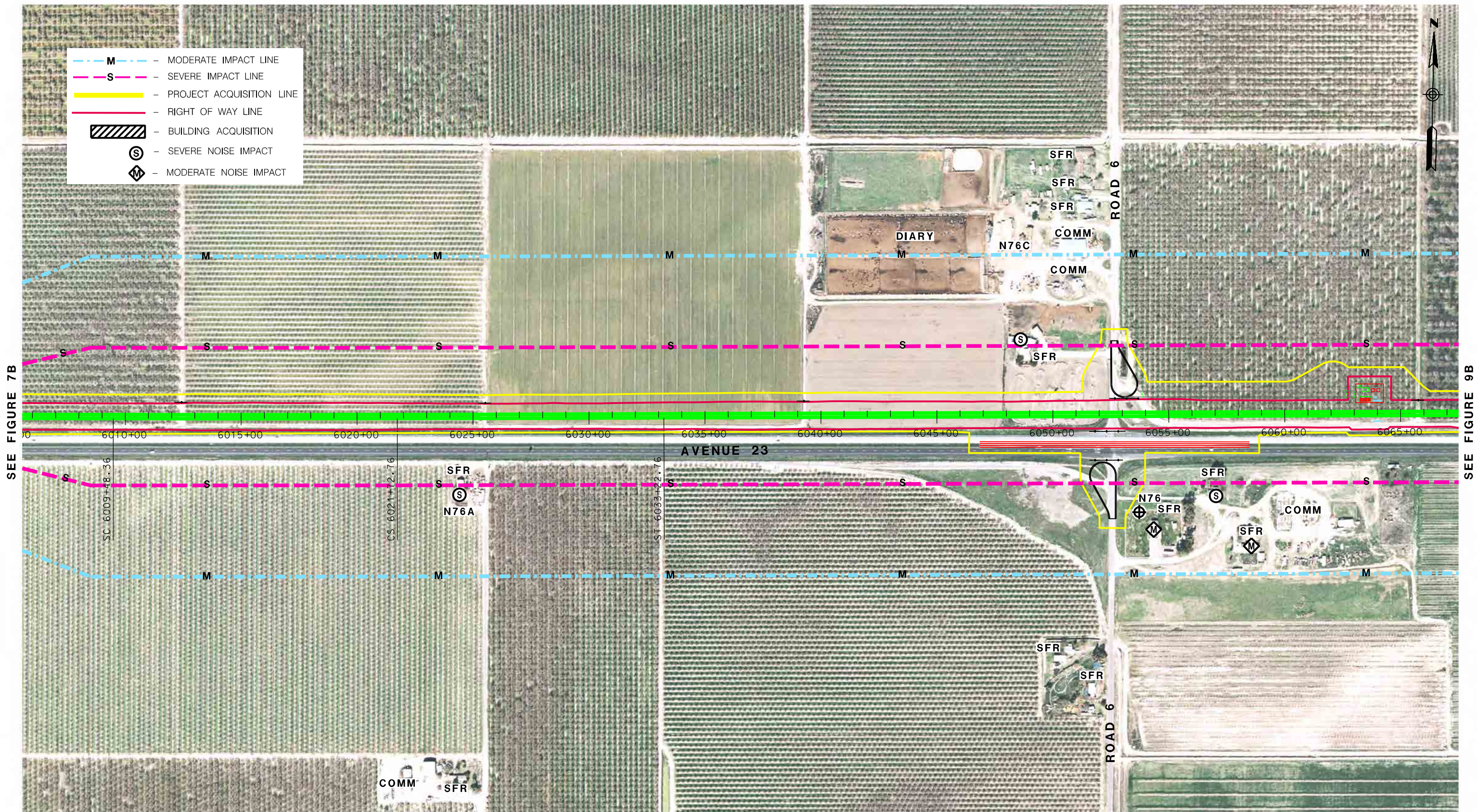

- M --- MODERATE IMPACT LINE
- S --- SEVERE IMPACT LINE
- --- PROJECT ACQUISITION LINE
- --- RIGHT OF WAY LINE
- BUILDING ACQUISITION
- S --- SEVERE NOISE IMPACT
- M --- MODERATE NOISE IMPACT

- LEGEND**
- Nxx - NOISE MEASUREMENT SITE
 - Vxx - VIBRATION MEASUREMENT SITE
 - SOUNDWALL
 - SFR OR S** - SINGLE FAMILY RESIDENTIAL
 - COMM OR C** - COMMERCIAL
 - - TRACK IN TRENCH
 - - TRACK IN TUNNEL
 - - TRACK AT GRADE
 - - TRACK ON AERIAL

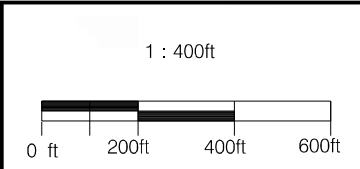

PARSONS
 100 WEST WALNUT ST.
 PASADENA, CA 91124
 (626) 440-6100

**MERCED TO FRESNO SECTION:
 CENTRAL VALLEY WYE
 NOISE IMPACTS AND MITIGATION
 SR 152 (NORTH) TO ROAD 19 WYE ALTERNATIVE**

OCTOBER 17, 2016 FIGURE 8B

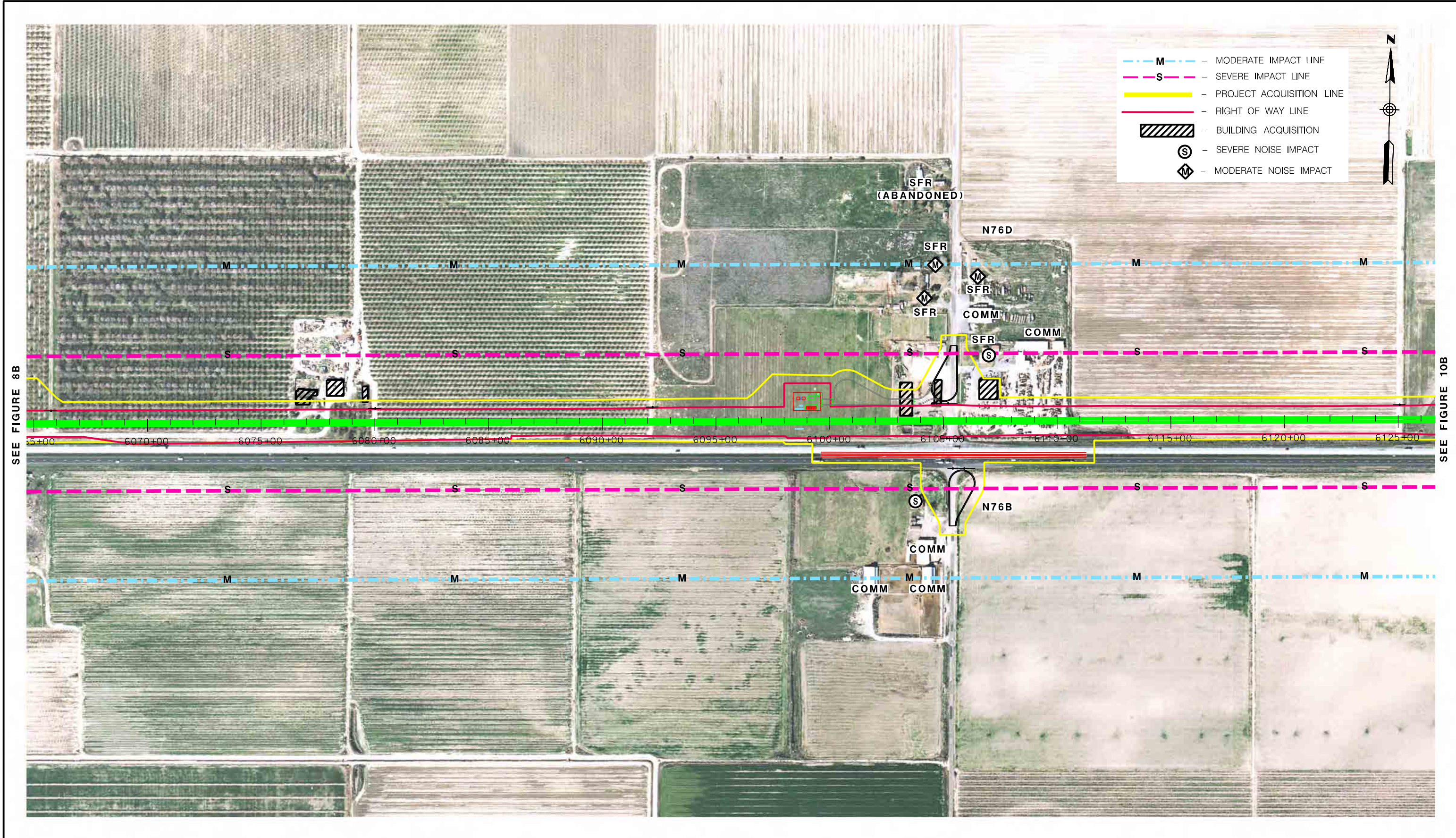

LEGEND

Nxx - NOISE MEASUREMENT SITE	SFR OR S - SINGLE FAMILY RESIDENTIAL	- TRACK IN TRENCH
Vxx - VIBRATION MEASUREMENT SITE	COMM OR C - COMMERCIAL	- TRACK IN TUNNEL
- SOUNDWALL		- TRACK AT GRADE
		- TRACK ON AERIAL

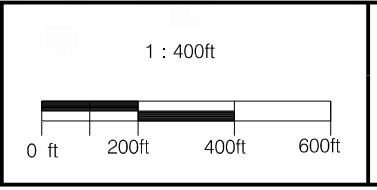

PARSONS
 100 WEST WALNUT ST.
 PASADENA, CA 91124
 (626) 440-6100

MERCED TO FRESNO SECTION:
 CENTRAL VALLEY WYE
 NOISE IMPACTS AND MITIGATION
 SR 152 (NORTH) TO ROAD 19 WYE ALTERNATIVE

OCTOBER 17, 2016	FIGURE 9B
------------------	-----------

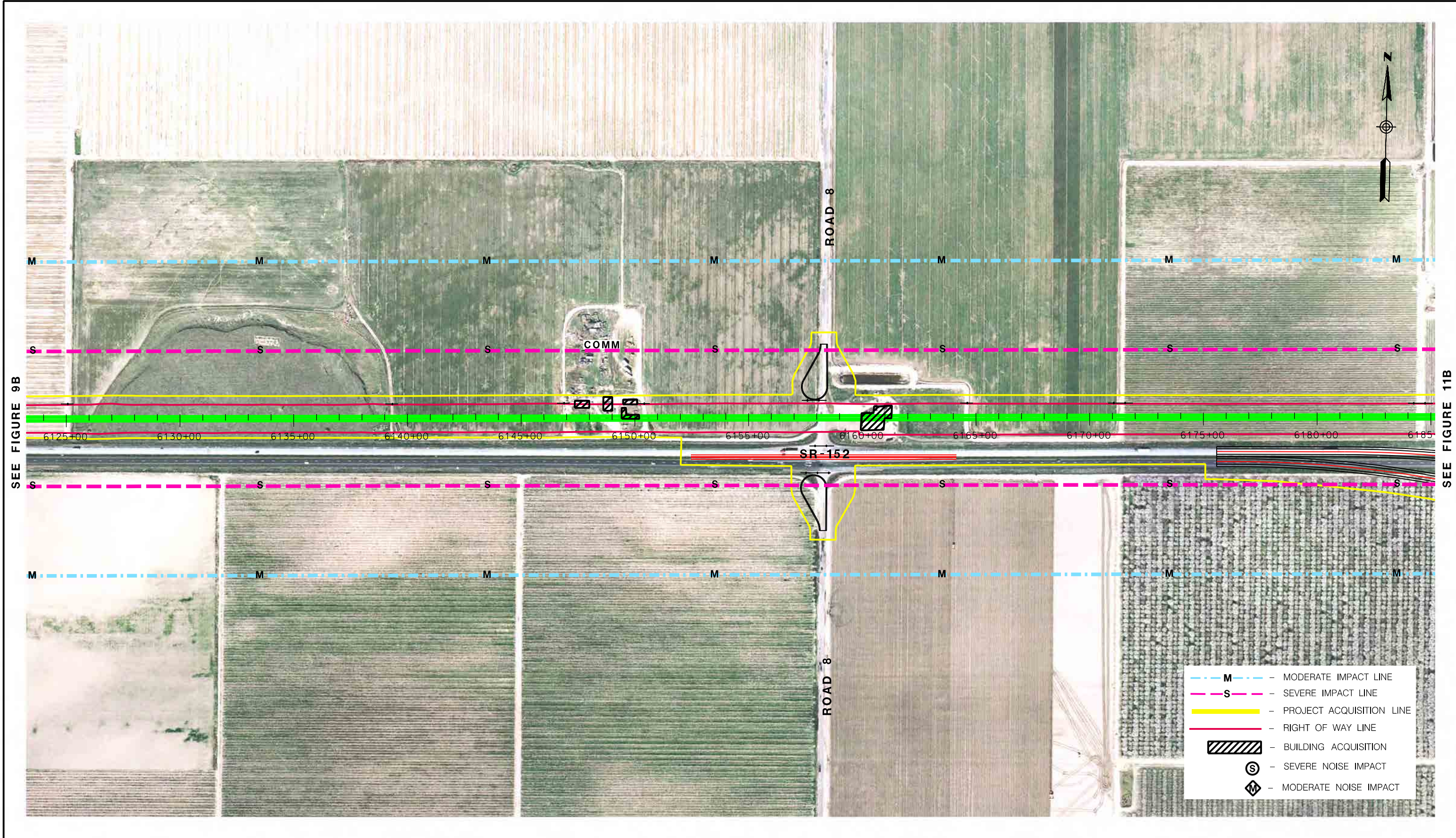

SEE FIGURE 9B

SEE FIGURE 11B

LEGEND			
⊕ Nxx	- NOISE MEASUREMENT SITE	SFR OR S	- SINGLE FAMILY RESIDENTIAL
⊕ Vxx	- VIBRATION MEASUREMENT SITE	COMM OR C	- COMMERCIAL
—○—	- SOUNDWALL	—	- TRACK IN TRENCH
		—	- TRACK IN TUNNEL
		—	- TRACK AT GRADE
		—	- TRACK ON AERIAL

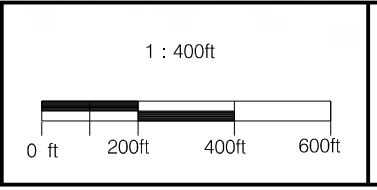

PARSONS
 100 WEST WALNUT ST.
 PASADENA, CA 91124
 (626) 440-6100

**MERCED TO FRESNO SECTION:
 CENTRAL VALLEY WYE
 NOISE IMPACTS AND MITIGATION
 SR 152 (NORTH) TO ROAD 19 WYE ALTERNATIVE**

OCTOBER 17, 2016

FIGURE 10B

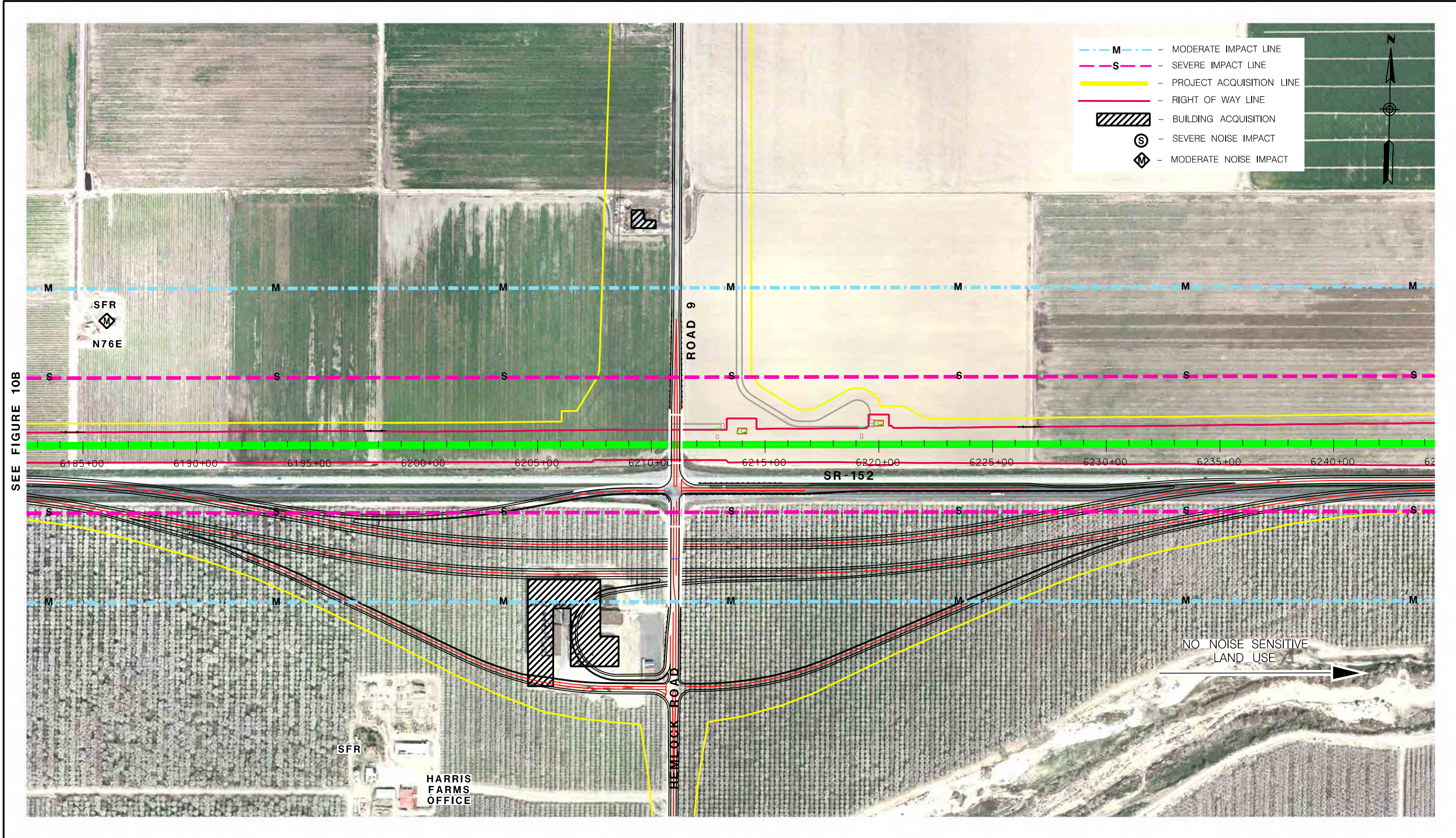

- M - MODERATE IMPACT LINE
 - S - SEVERE IMPACT LINE
 - PROJECT ACQUISITION LINE
 - RIGHT OF WAY LINE
 - BUILDING ACQUISITION
 - SEVERE NOISE IMPACT
 - MODERATE NOISE IMPACT

SEE FIGURE 10B

LEGEND

⊕ Nxx - NOISE MEASUREMENT SITE	SFR OR S - SINGLE FAMILY RESIDENTIAL	— TRACK IN TRENCH
⊕ Vxx - VIBRATION MEASUREMENT SITE	COMM OR C - COMMERCIAL	— TRACK IN TUNNEL
— SOUNDWALL		— TRACK AT GRADE
		— TRACK ON AERIAL

1 : 400ft

PARSONS
 100 WEST WALNUT ST.
 PASADENA, CA 91124
 (626) 440-6100

**MERCED TO FRESNO SECTION:
 CENTRAL VALLEY WYE
 NOISE IMPACTS AND MITIGATION
 SR 152 (NORTH) TO ROAD 19 WYE ALTERNATIVE**

OCTOBER 17, 2016

FIGURE 11B

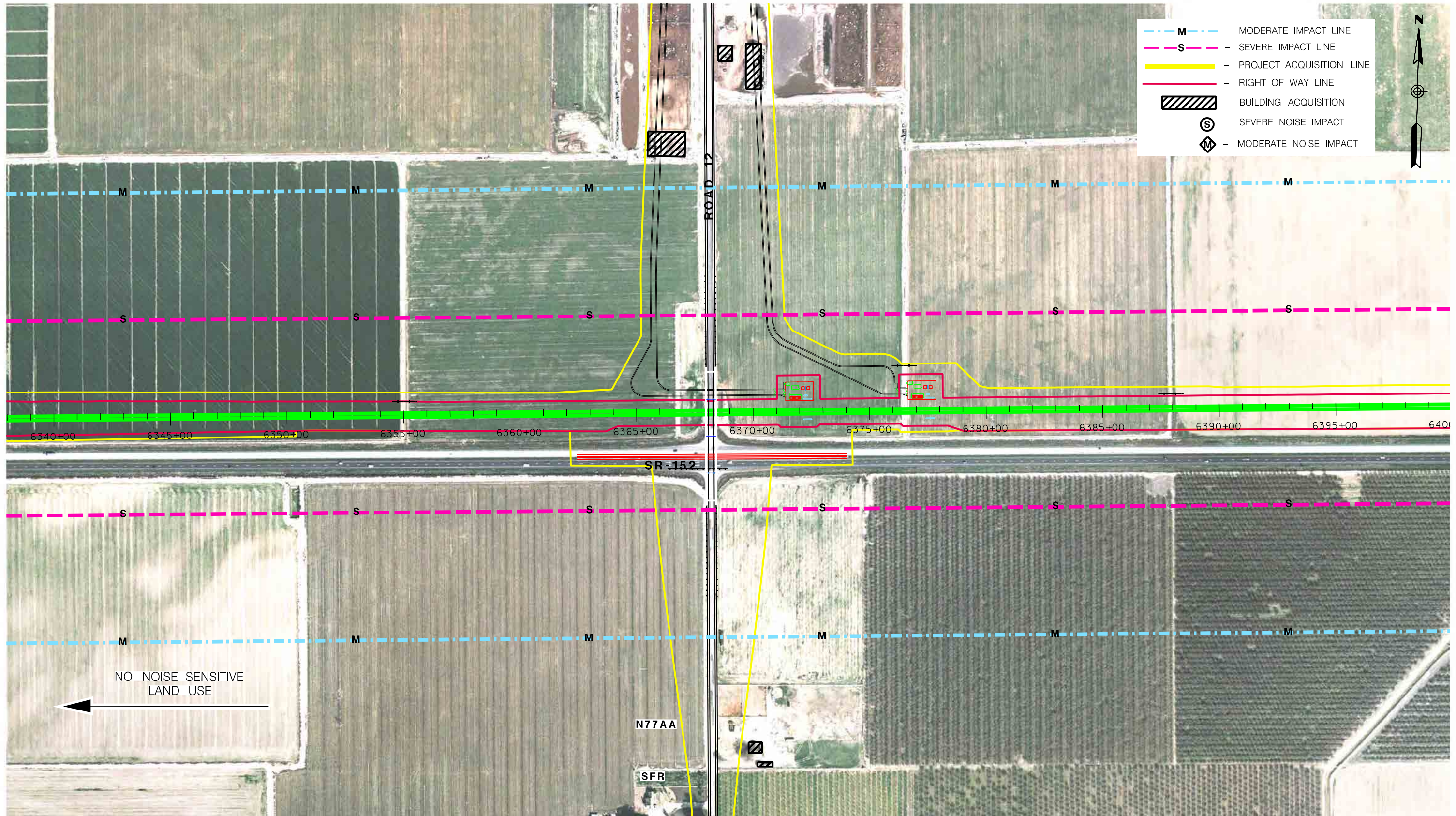

SEE FIGURE 13B

LEGEND

- ⊕ Nxx - NOISE MEASUREMENT SITE
- ⊕ Vxx - VIBRATION MEASUREMENT SITE
- SOUNDWALL
- SFR OR S - SINGLE FAMILY RESIDENTIAL
- COMM OR C - COMMERCIAL
- TRACK IN TRENCH
- TRACK IN TUNNEL
- TRACK AT GRADE
- TRACK ON AERIAL

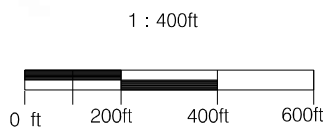

PARSONS
 100 WEST WALNUT ST.
 PASADENA, CA 91124
 (626) 440-6100

MERCED TO FRESNO SECTION:
 CENTRAL VALLEY WYE
 NOISE IMPACTS AND MITIGATION
 SR 152 (NORTH) TO ROAD 19 WYE ALTERNATIVE

OCTOBER 17, 2016

FIGURE 12B

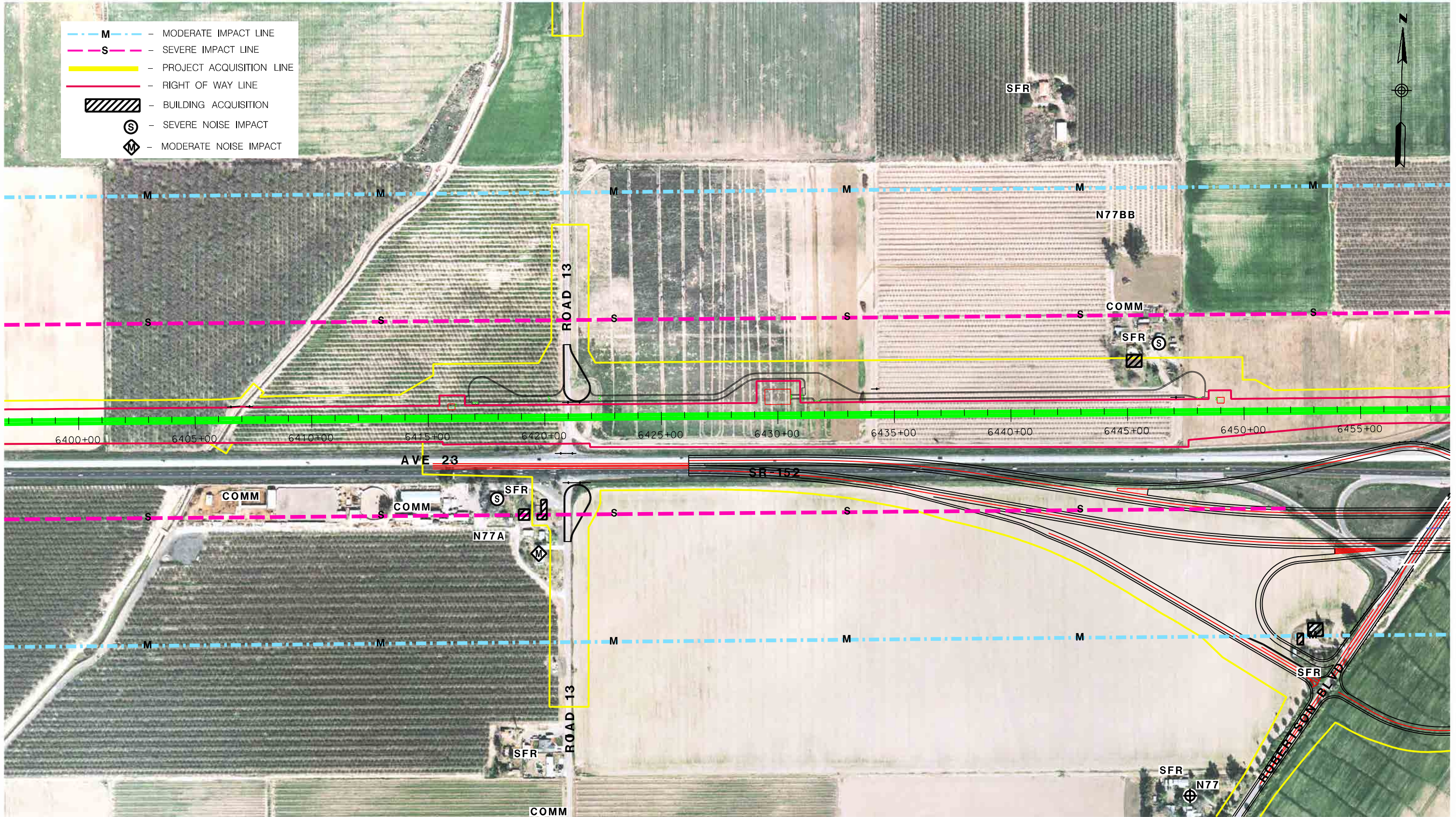

SEE FIGURE 12B

SEE FIGURE 14B

LEGEND
 ⊕ Nxx - NOISE MEASUREMENT SITE
 ⊕ Vxx - VIBRATION MEASUREMENT SITE
 —○— SOUNDWALL

SFR OR S - SINGLE FAMILY RESIDENTIAL
 COMM OR C - COMMERCIAL

— TRACK IN TRENCH
 — TRACK IN TUNNEL
 — TRACK AT GRADE
 — TRACK ON AERIAL

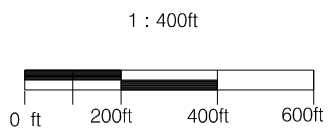

PARSONS
 100 WEST WALNUT ST.
 PASADENA, CA 91124
 (626) 440-6100

MERCED TO FRESNO SECTION:
 CENTRAL VALLEY WYE
 NOISE IMPACTS AND MITIGATION
 SR 152 (NORTH) TO ROAD 19 WYE ALTERNATIVE

OCTOBER 17, 2016

FIGURE 13B

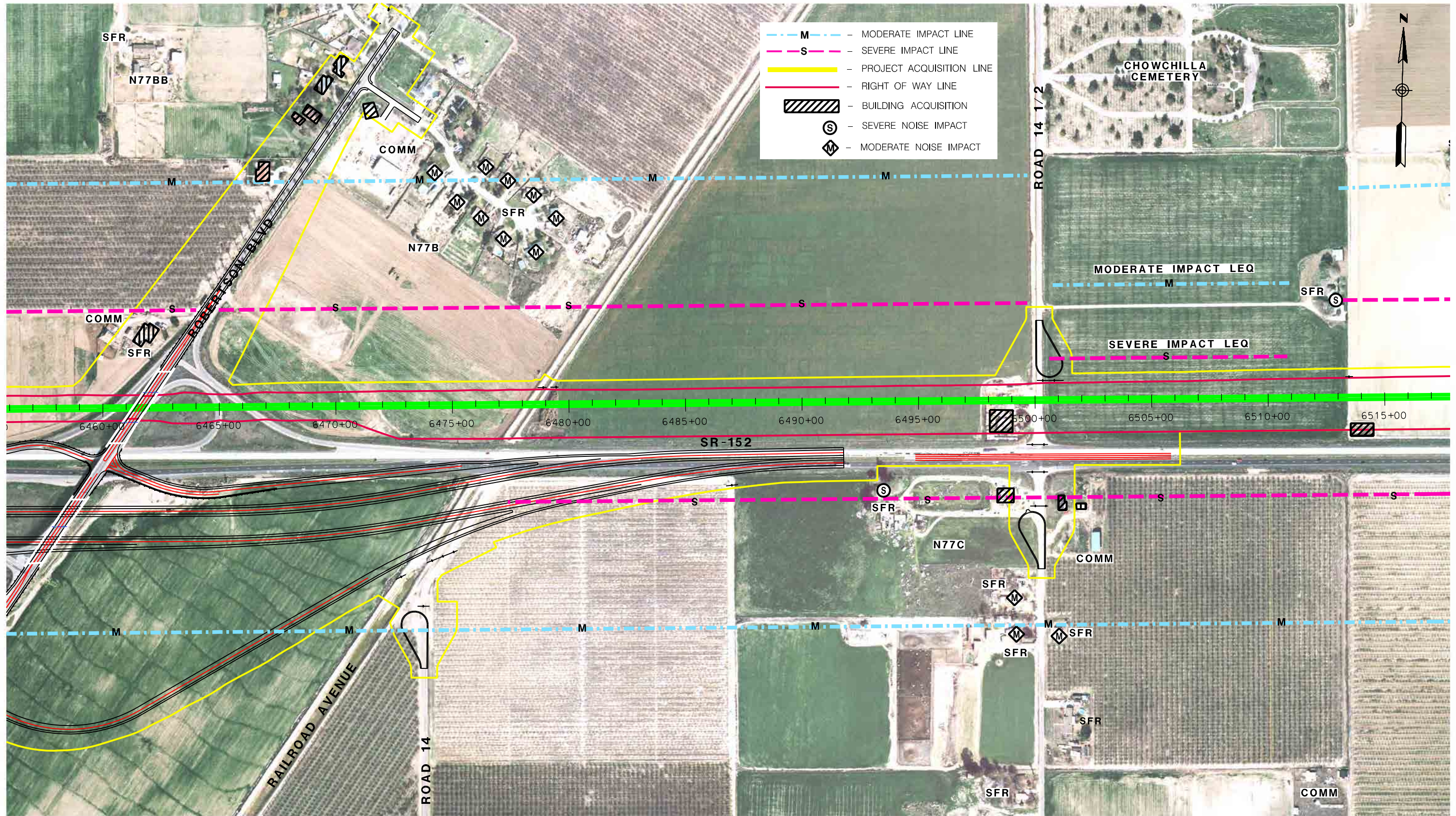

SEE FIGURE 13B

SEE FIGURE 15B

LEGEND

- ⊕ Nxx - NOISE MEASUREMENT SITE
- ⊕ Vxx - VIBRATION MEASUREMENT SITE
- SOUNDWALL
- SFR OR S - SINGLE FAMILY RESIDENTIAL
- COMM OR C - COMMERCIAL
- TRACK IN TRENCH
- TRACK IN TUNNEL
- TRACK AT GRADE
- TRACK ON AERIAL

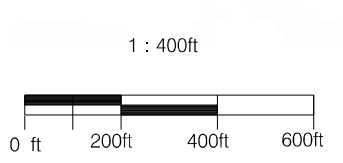

PARSONS
 100 WEST WALNUT ST.
 PASADENA, CA 91124
 (626) 440-6100

**MERCED TO FRESNO SECTION:
 CENTRAL VALLEY WYE
 NOISE IMPACTS AND MITIGATION
 SR 152 (NORTH) TO ROAD 19 WYE ALTERNATIVE**

OCTOBER 17, 2016 FIGURE 14B

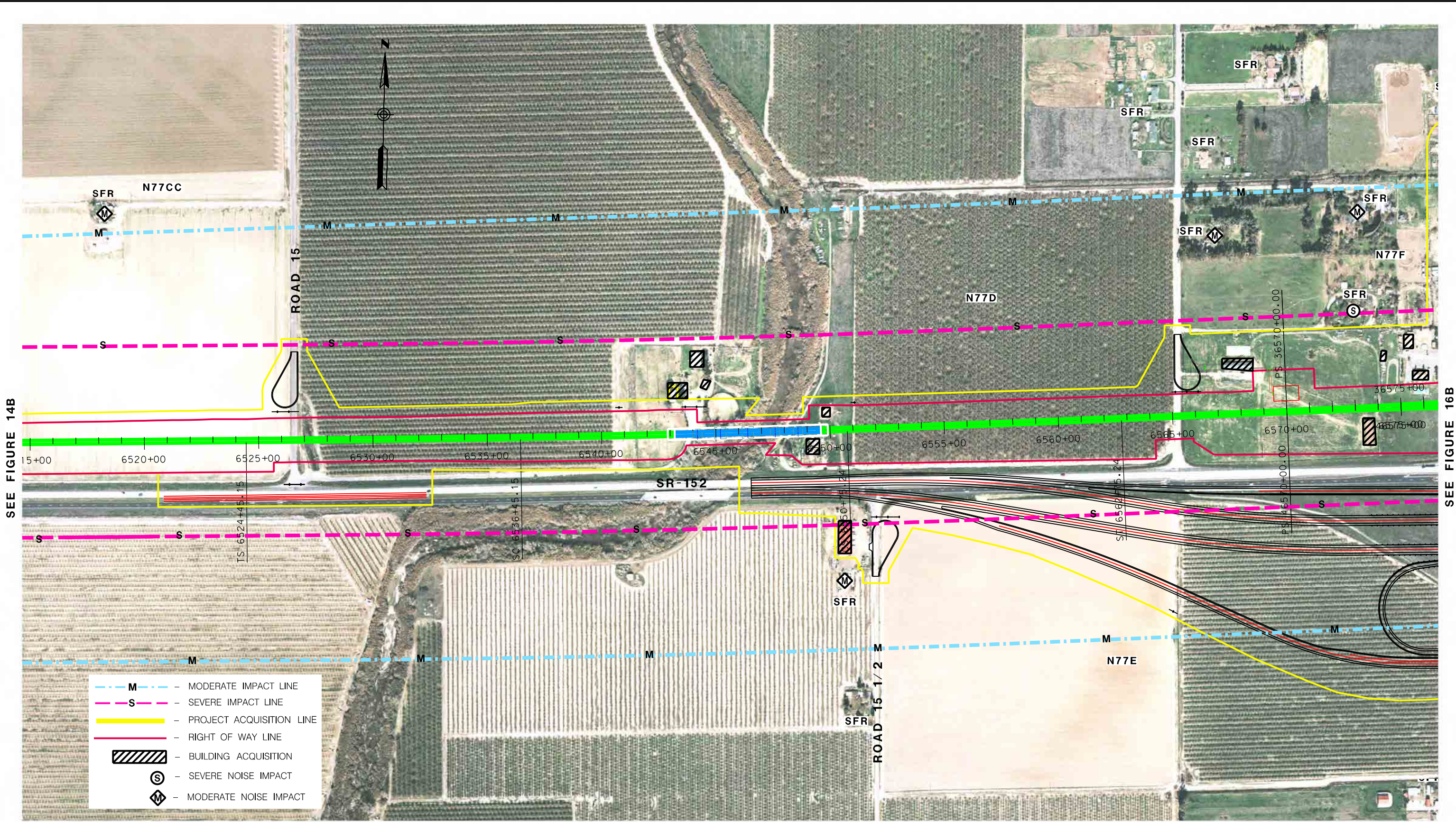

SEE FIGURE 14B

SEE FIGURE 16B

- - - M - MODERATE IMPACT LINE
- - - S - SEVERE IMPACT LINE
- - PROJECT ACQUISITION LINE
- - RIGHT OF WAY LINE
- BUILDING ACQUISITION
- S - SEVERE NOISE IMPACT
- M - MODERATE NOISE IMPACT

LEGEND

Nxx - NOISE MEASUREMENT SITE	SFR OR S - SINGLE FAMILY RESIDENTIAL	— - TRACK IN TRENCH
Vxx - VIBRATION MEASUREMENT SITE	COMM OR C - COMMERCIAL	— - TRACK IN TUNNEL
— - SOUNDWALL		— - TRACK AT GRADE
		— - TRACK ON AERIAL

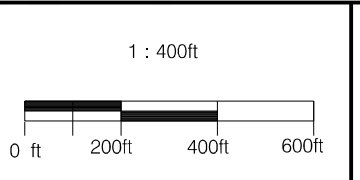

PARSONS
 100 WEST WALNUT ST.
 PASADENA, CA 91124
 (626) 440-6100

**MERCED TO FRESNO SECTION:
 CENTRAL VALLEY WYE
 NOISE IMPACTS AND MITIGATION
 SR 152 (NORTH) TO ROAD 19 WYE ALTERNATIVE**

OCTOBER 17, 2016	FIGURE 15B
------------------	------------



SEE FIGURE 15B

SEE FIGURE 17B

LEGEND

- ⊕ Nxx - NOISE MEASUREMENT SITE
- ⊕ Vxx - VIBRATION MEASUREMENT SITE
- SOUNDWALL
- SFR OR S - SINGLE FAMILY RESIDENTIAL
- COMM OR C - COMMERCIAL
- TRACK IN TRENCH
- TRACK IN TUNNEL
- TRACK AT GRADE
- TRACK ON AERIAL

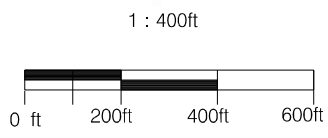

PARSONS
 100 WEST WALNUT ST.
 PASADENA, CA 91124
 (626) 440-6100

**MERCED TO FRESNO SECTION:
 CENTRAL VALLEY WYE
 NOISE IMPACTS AND MITIGATION
 SR 152 (NORTH) TO ROAD 19 WYE ALTERNATIVE**

OCTOBER 17, 2016 FIGURE 16B

- M - MODERATE IMPACT LINE
- S - SEVERE IMPACT LINE
- - PROJECT ACQUISITION LINE
- - RIGHT OF WAY LINE
- BUILDING ACQUISITION
- SEVERE NOISE IMPACT
- MODERATE NOISE IMPACT

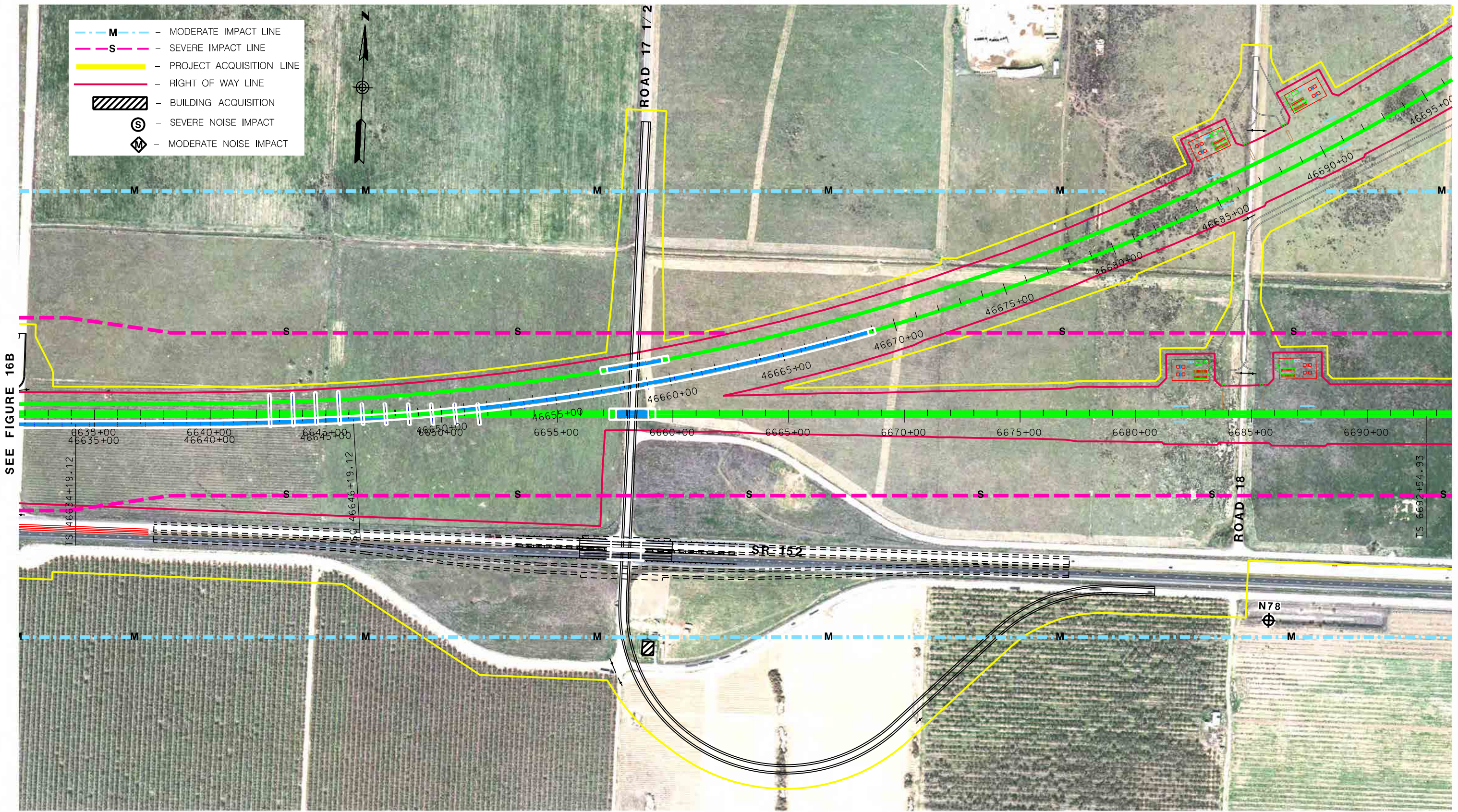

SEE FIGURE 16B

SEE FIGURE 18B

SEE FIGURE 42B

LEGEND

- | | | |
|--|--|--|
| <ul style="list-style-type: none"> - NOISE MEASUREMENT SITE - VIBRATION MEASUREMENT SITE - SOUNDWALL | <ul style="list-style-type: none"> SFR OR S - SINGLE FAMILY RESIDENTIAL COMM OR C - COMMERCIAL | <ul style="list-style-type: none"> --- - TRACK IN TRENCH --- - TRACK IN TUNNEL --- - TRACK AT GRADE --- - TRACK ON AERIAL |
|--|--|--|

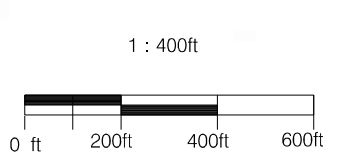

PARSONS
 100 WEST WALNUT ST.
 PASADENA, CA 91124
 (626) 440-6100

**MERCED TO FRESNO SECTION:
 CENTRAL VALLEY WYE
 NOISE IMPACTS AND MITIGATION
 SR 152 (NORTH) TO ROAD 19 WYE ALTERNATIVE**

OCTOBER 17, 2016	FIGURE 17B
------------------	------------

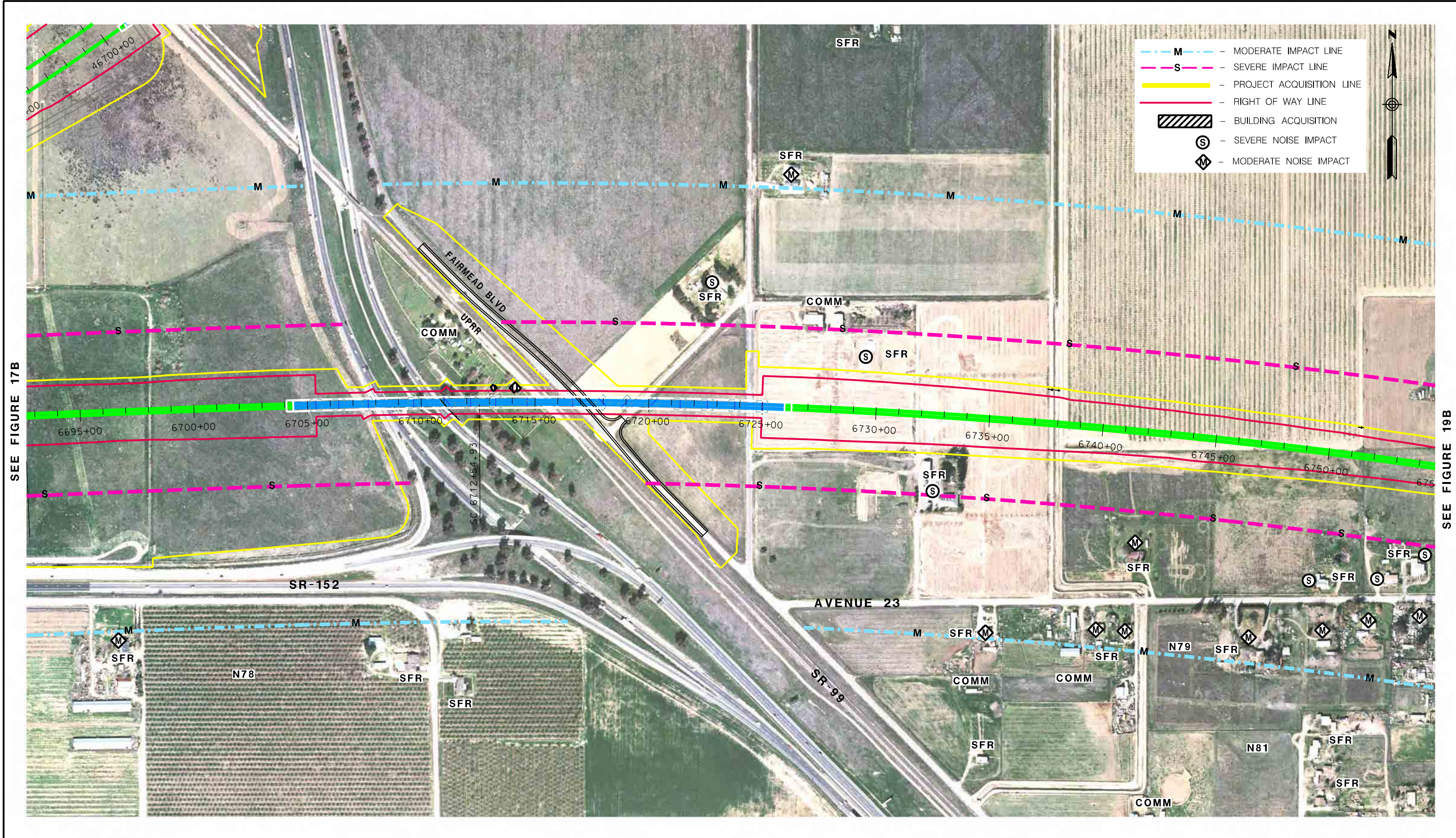

SEE FIGURE 17B

SEE FIGURE 19B

LEGEND

⊕ Nxx - NOISE MEASUREMENT SITE	SFR OR S - SINGLE FAMILY RESIDENTIAL	— TRACK IN TRENCH
⊕ Vxx - VIBRATION MEASUREMENT SITE	COMM OR C - COMMERCIAL	— TRACK IN TUNNEL
— SOUNDWALL		— TRACK AT GRADE
		— TRACK ON AERIAL

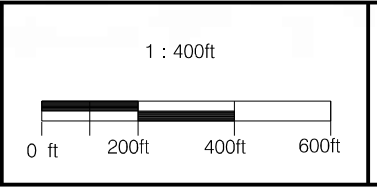

PARSONS
 100 WEST WALNUT ST.
 PASADENA, CA 91124
 (626) 440-6100

**MERCED TO FRESNO SECTION:
 CENTRAL VALLEY WYE
 NOISE IMPACTS AND MITIGATION
 SR 152 (NORTH) TO ROAD 19 WYE ALTERNATIVE**

OCTOBER 17, 2016

FIGURE 18B

SEE FIGURE 40

- M - MODERATE IMPACT LINE
- S - SEVERE IMPACT LINE
- - PROJECT ACQUISITION LINE
- - RIGHT OF WAY LINE
- BUILDING ACQUISITION
- SEVERE NOISE IMPACT
- MODERATE NOISE IMPACT

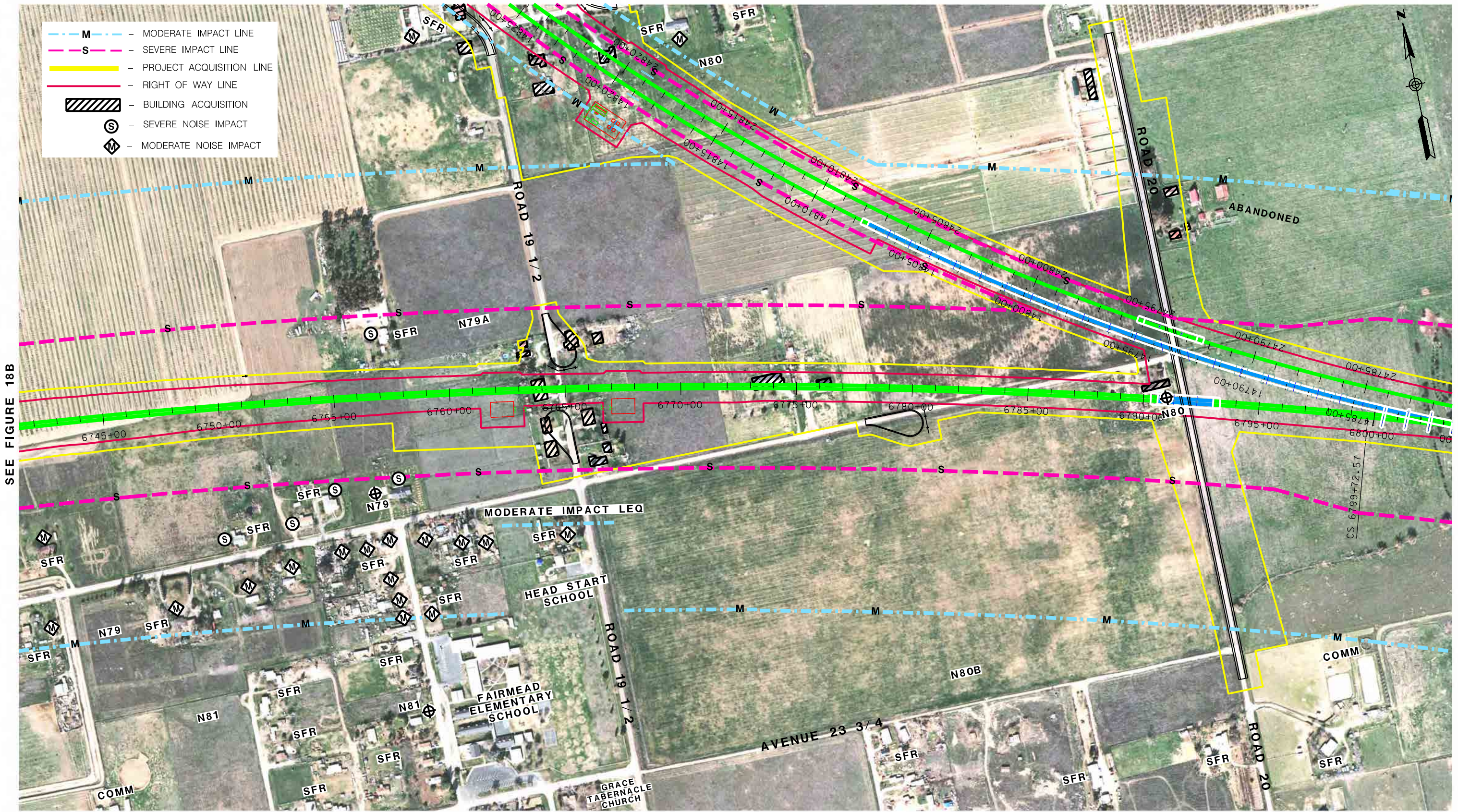

SEE FIGURE 18B

SEE FIGURE 20B

LEGEND

Nxx - NOISE MEASUREMENT SITE	SFR OR S - SINGLE FAMILY RESIDENTIAL	--- - TRACK IN TRENCH
Vxx - VIBRATION MEASUREMENT SITE	COMM OR C - COMMERCIAL	--- - TRACK IN TUNNEL
- SOUNDWALL		--- - TRACK AT GRADE
		--- - TRACK ON AERIAL

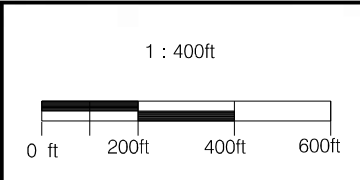

PARSONS
 100 WEST WALNUT ST.
 PASADENA, CA 91124
 (626) 440-6100

**MERCED TO FRESNO SECTION:
 CENTRAL VALLEY WYE
 NOISE IMPACTS AND MITIGATION
 SR 152 (NORTH) TO ROAD 19 WYE ALTERNATIVE**

OCTOBER 17, 2016	FIGURE 19B
------------------	------------

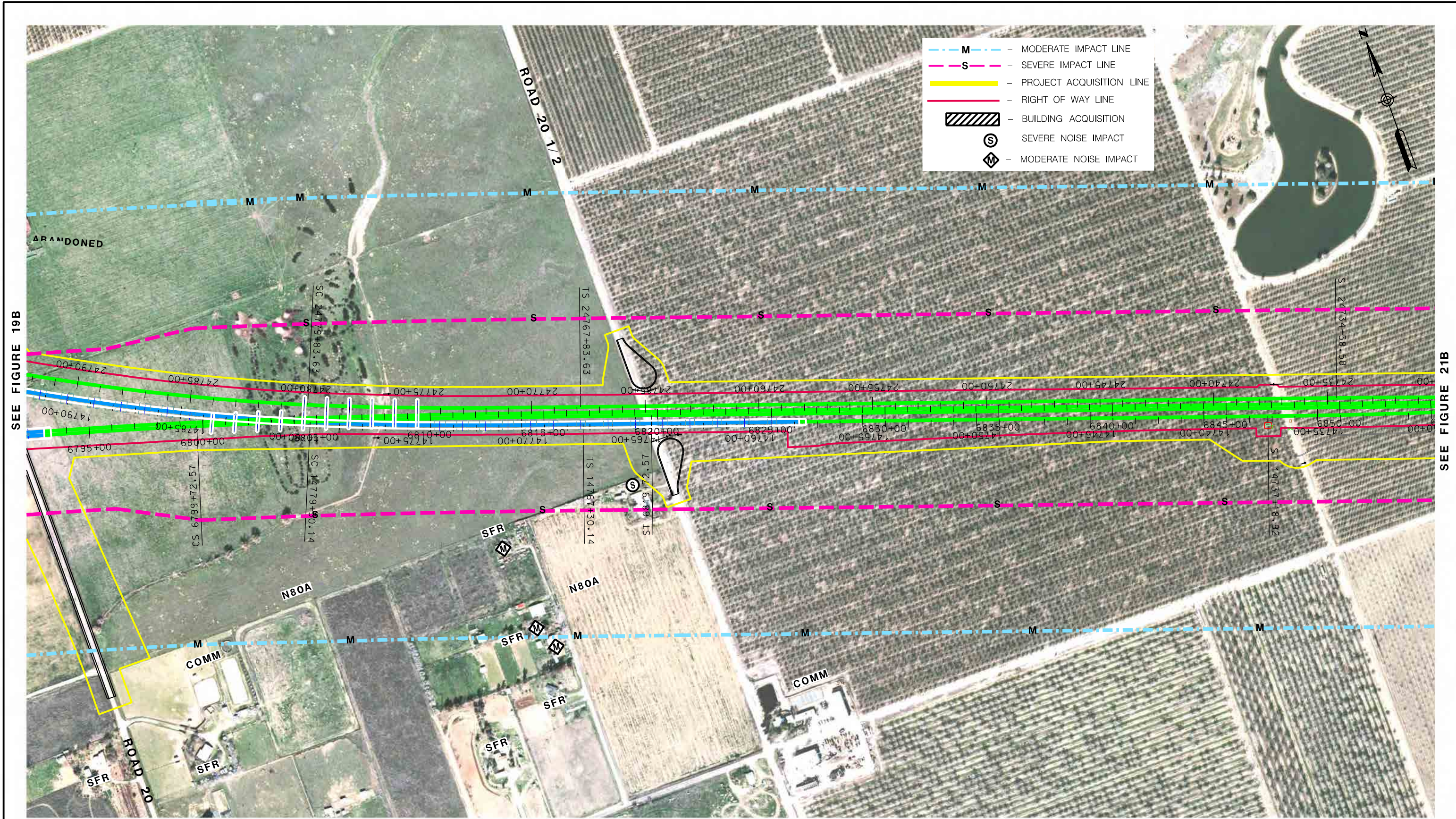

SEE FIGURE 19B

SEE FIGURE 21B

LEGEND		
	Nxx - NOISE MEASUREMENT SITE	
	Vxx - VIBRATION MEASUREMENT SITE	
	- SOUNDWALL	
	SFR OR S - SINGLE FAMILY RESIDENTIAL	
	COMM OR C - COMMERCIAL	

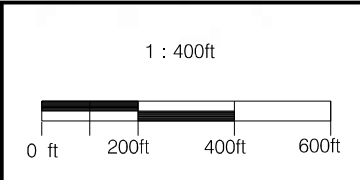

PARSONS
 100 WEST WALNUT ST.
 PASADENA, CA 91124
 (626) 440-6100

MERCED TO FRESNO SECTION:
 CENTRAL VALLEY WYE
 NOISE IMPACTS AND MITIGATION
 SR 152 (NORTH) TO ROAD 19 WYE ALTERNATIVE

OCTOBER 17, 2016	FIGURE 20B
------------------	------------

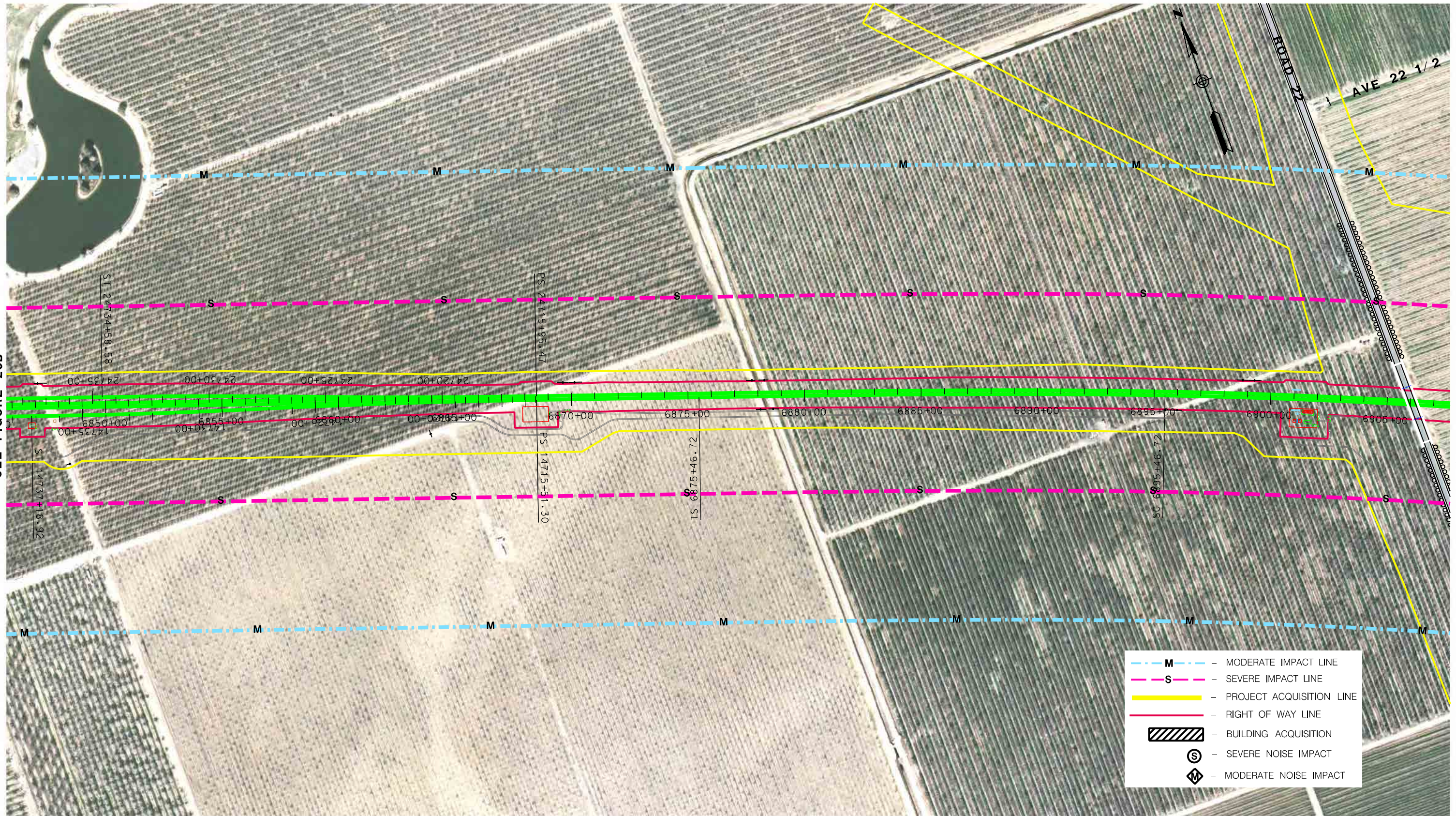

SEE FIGURE 20B

SEE FIGURE 22B

- - - M - - - - MODERATE IMPACT LINE
- - - S - - - - SEVERE IMPACT LINE
- - PROJECT ACQUISITION LINE
- - RIGHT OF WAY LINE
- BUILDING ACQUISITION
- S - SEVERE NOISE IMPACT
- M - MODERATE NOISE IMPACT

LEGEND

Nxx - NOISE MEASUREMENT SITE	SFR OR S - SINGLE FAMILY RESIDENTIAL	————— - TRACK IN TRENCH
Vxx - VIBRATION MEASUREMENT SITE	COMM OR C - COMMERCIAL	————— - TRACK IN TUNNEL
 - SOUNDWALL		————— - TRACK AT GRADE
		————— - TRACK ON AERIAL

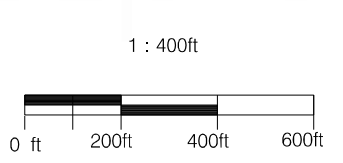

PARSONS
 100 WEST WALNUT ST.
 PASADENA, CA 91124
 (626) 440-6100

**MERCED TO FRESNO SECTION:
 CENTRAL VALLEY WYE
 NOISE IMPACTS AND MITIGATION
 SR 152 (NORTH) TO ROAD 19 WYE ALTERNATIVE**

OCTOBER 17, 2016 FIGURE 21B

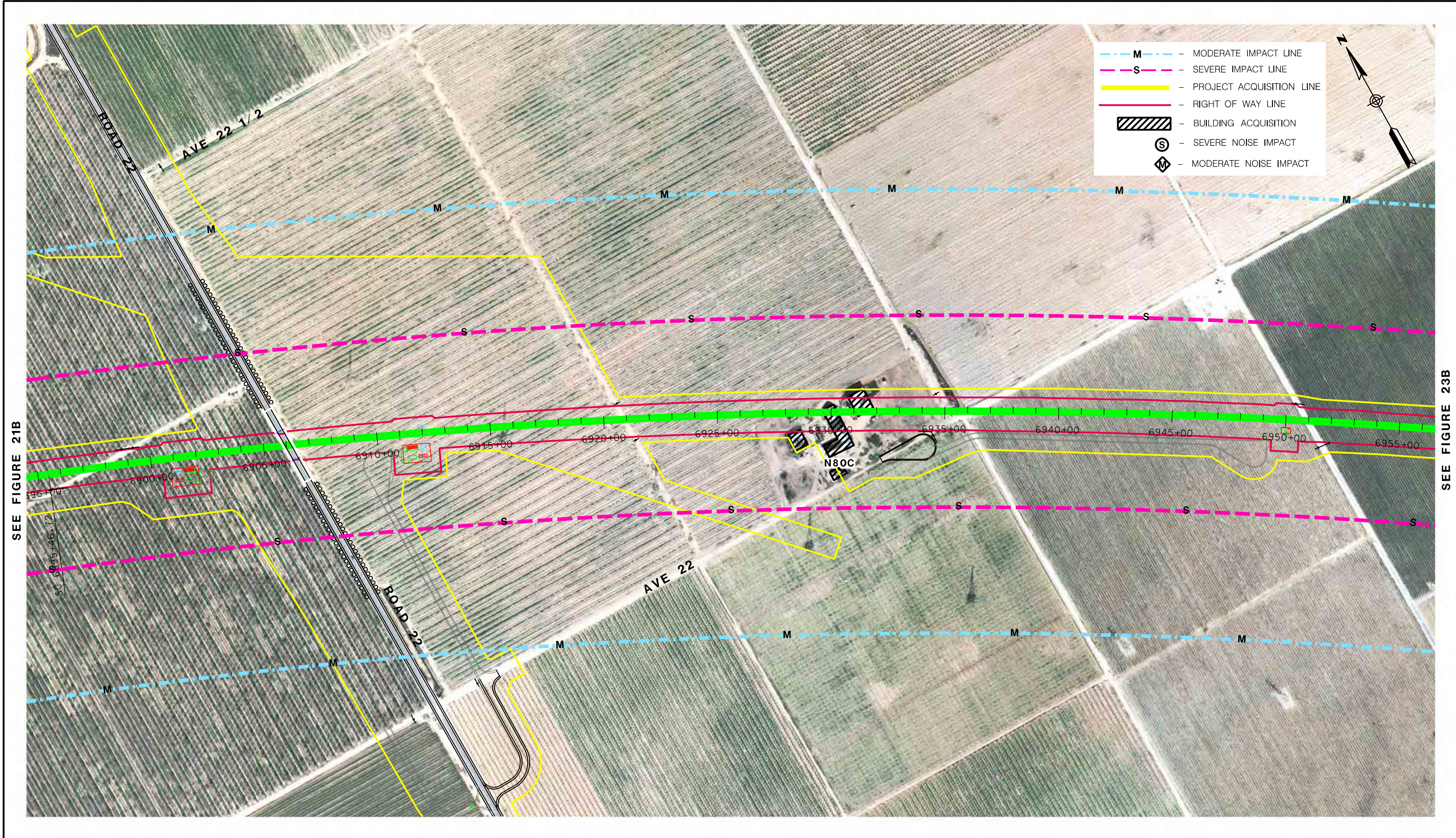

SEE FIGURE 21B

SEE FIGURE 23B

LEGEND		
Nxx - NOISE MEASUREMENT SITE	SFR OR S - SINGLE FAMILY RESIDENTIAL	- TRACK IN TRENCH
Vxx - VIBRATION MEASUREMENT SITE	COMM OR C - COMMERCIAL	- TRACK IN TUNNEL
- SOUNDWALL		- TRACK AT GRADE
		- TRACK ON AERIAL

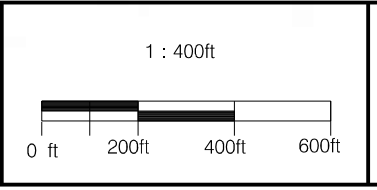

PARSONS
 100 WEST WALNUT ST.
 PASADENA, CA 91124
 (626) 440-6100

MERCED TO FRESNO SECTION:
 CENTRAL VALLEY WYE
 NOISE IMPACTS AND MITIGATION
 SR 152 (NORTH) TO ROAD 19 WYE ALTERNATIVE

OCTOBER 17, 2016

FIGURE 22B

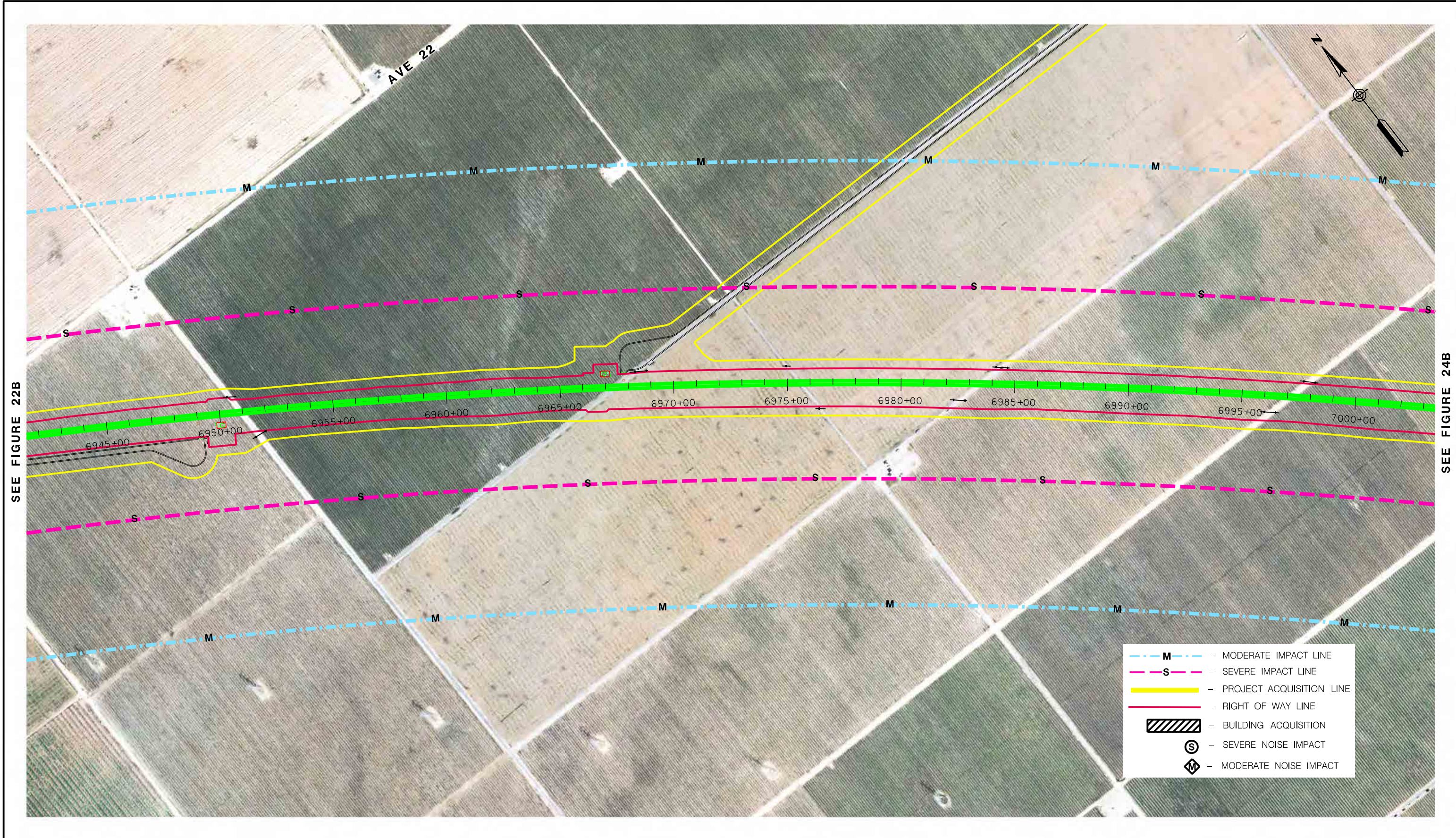

SEE FIGURE 22B

SEE FIGURE 24B

- - - M - MODERATE IMPACT LINE
- - - S - SEVERE IMPACT LINE
- - PROJECT ACQUISITION LINE
- - RIGHT OF WAY LINE
- BUILDING ACQUISITION
- S - SEVERE NOISE IMPACT
- M - MODERATE NOISE IMPACT

LEGEND		
Nxx - NOISE MEASUREMENT SITE	SFR OR S - SINGLE FAMILY RESIDENTIAL	--- - TRACK IN TRENCH
Vxx - VIBRATION MEASUREMENT SITE	COMM OR C - COMMERCIAL	--- - TRACK IN TUNNEL
--- - SOUNDWALL		--- - TRACK AT GRADE
		--- - TRACK ON AERIAL

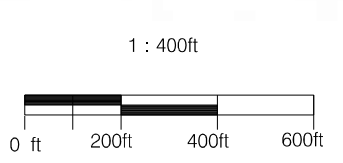

PARSONS
 100 WEST WALNUT ST.
 PASADENA, CA 91124
 (626) 440-6100

**MERCED TO FRESNO SECTION:
 CENTRAL VALLEY WYE
 NOISE IMPACTS AND MITIGATION
 SR 152 (NORTH) TO ROAD 19 WYE ALTERNATIVE**

OCTOBER 17, 2016
FIGURE 23B

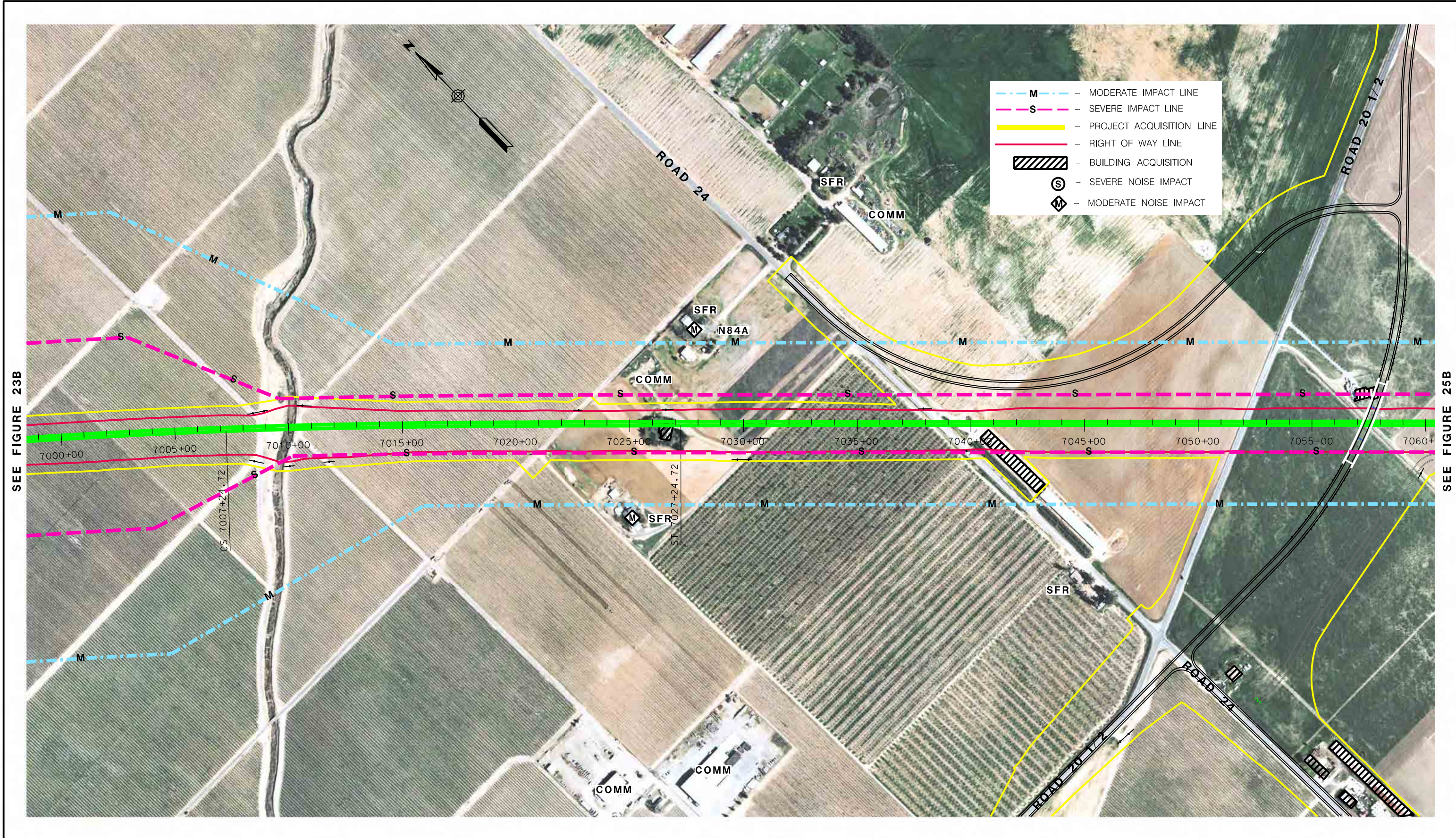

SEE FIGURE 23B

SEE FIGURE 25B

LEGEND

- Nxx - NOISE MEASUREMENT SITE
- Vxx - VIBRATION MEASUREMENT SITE
- SOUNDWALL
- SFR OR S - SINGLE FAMILY RESIDENTIAL
- COMM OR C - COMMERCIAL
- TRACK IN TRENCH
- TRACK IN TUNNEL
- TRACK AT GRADE
- TRACK ON AERIAL

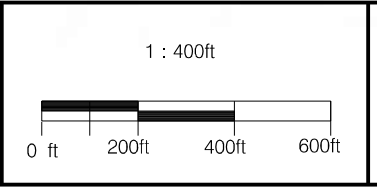

PARSONS
 100 WEST WALNUT ST.
 PASADENA, CA 91124
 (626) 440-6100

**MERCED TO FRESNO SECTION:
 CENTRAL VALLEY WYE
 NOISE IMPACTS AND MITIGATION
 SR 152 (NORTH) TO ROAD 19 WYE ALTERNATIVE**

OCTOBER 17, 2016

FIGURE 24B

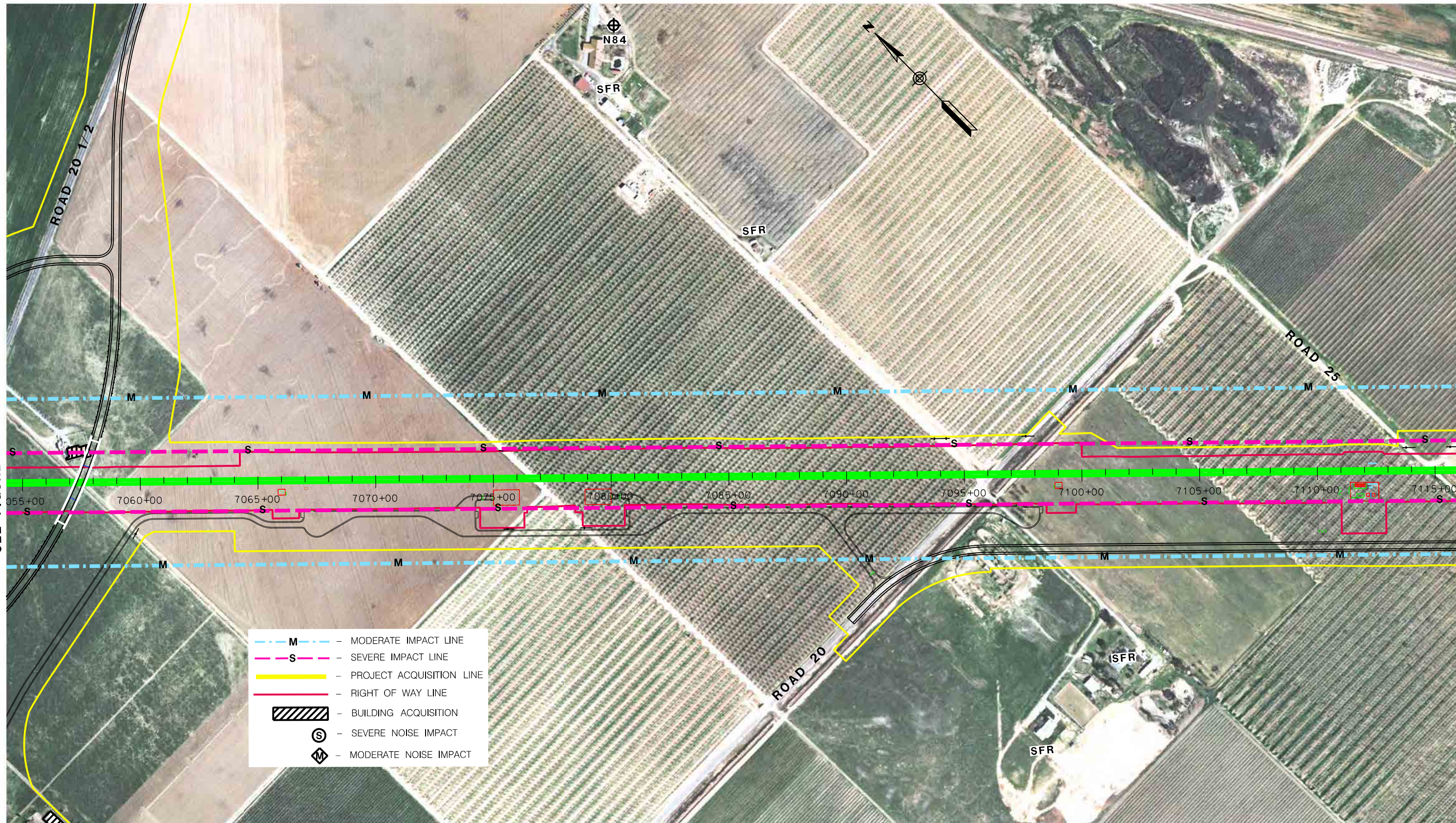

SEE FIGURE 24B

SEE FIGURE 26B

- - - M - MODERATE IMPACT LINE
- - - S - SEVERE IMPACT LINE
- - PROJECT ACQUISITION LINE
- - RIGHT OF WAY LINE
- BUILDING ACQUISITION
- SEVERE NOISE IMPACT
- MODERATE NOISE IMPACT

- LEGEND**
- NOISE MEASUREMENT SITE
 - VIBRATION MEASUREMENT SITE
 - SOUNDWALL

- SFR OR S** - SINGLE FAMILY RESIDENTIAL
- COMM OR C** - COMMERCIAL

- - TRACK IN TRENCH
- - TRACK IN TUNNEL
- - TRACK AT GRADE
- - TRACK ON AERIAL

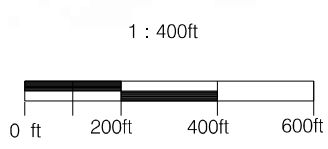

PARSONS
 100 WEST WALNUT ST.
 PASADENA, CA 91124
 (626) 440-6100

**MERCED TO FRESNO SECTION:
 CENTRAL VALLEY WYE
 NOISE IMPACTS AND MITIGATION
 SR 152 (NORTH) TO ROAD 19 WYE ALTERNATIVE**

OCTOBER 17, 2016 FIGURE 25B

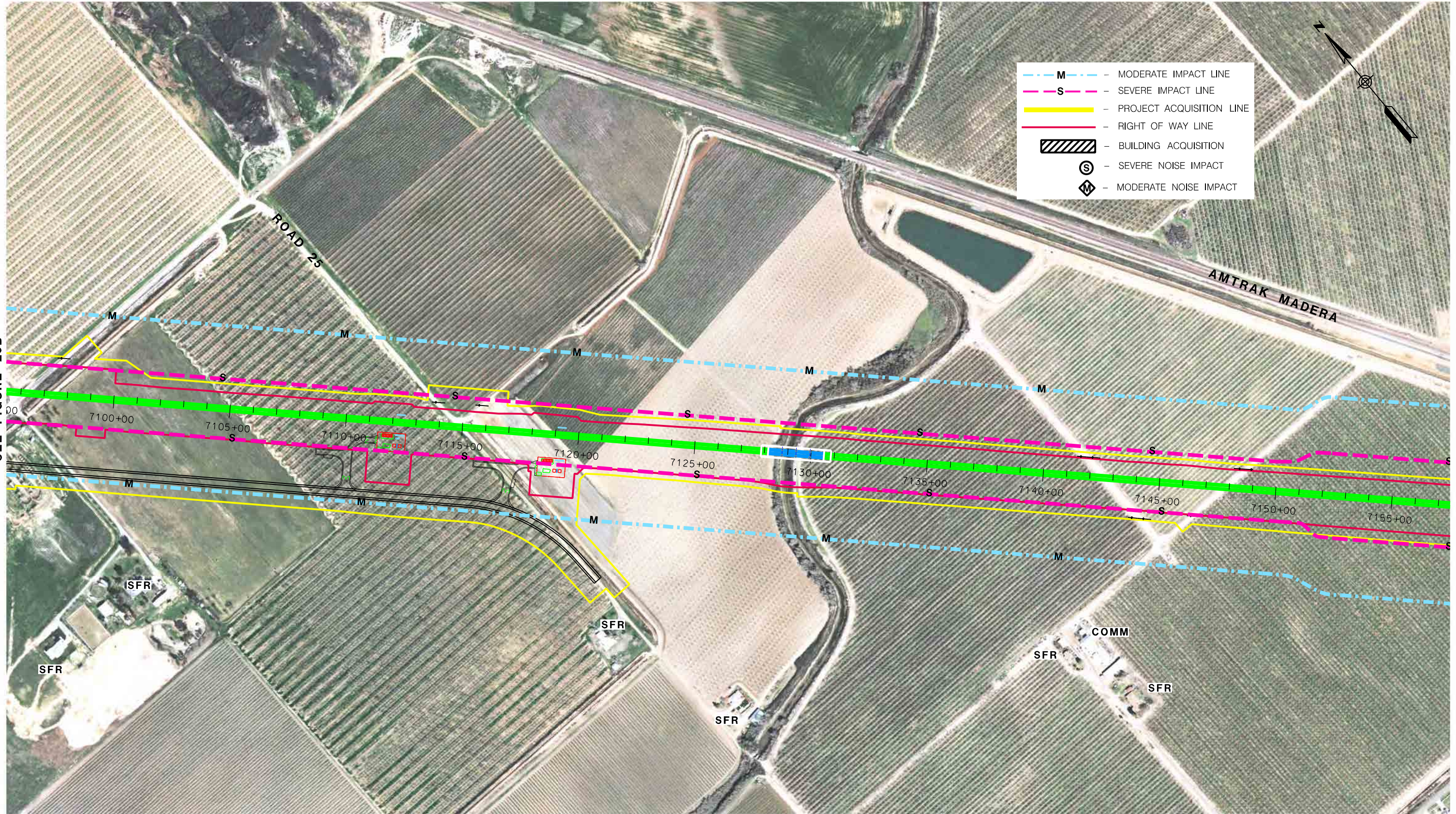

SEE FIGURE 25B

SEE FIGURE 27B

LEGEND

- ⊕ Nxx - NOISE MEASUREMENT SITE
- ⊕ Vxx - VIBRATION MEASUREMENT SITE
- SOUNDWALL

- SFR OR S - SINGLE FAMILY RESIDENTIAL
- COMM OR C - COMMERCIAL

- TRACK IN TRENCH
- TRACK IN TUNNEL
- TRACK AT GRADE
- TRACK ON AERIAL

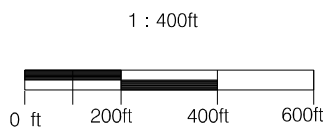

PARSONS
 100 WEST WALNUT ST.
 PASADENA, CA 91124
 (626) 440-6100

MERCED TO FRESNO SECTION:
 CENTRAL VALLEY WYE
 NOISE IMPACTS AND MITIGATION
 SR 152 (NORTH) TO ROAD 19 WYE ALTERNATIVE

OCTOBER 17, 2016

FIGURE 26B

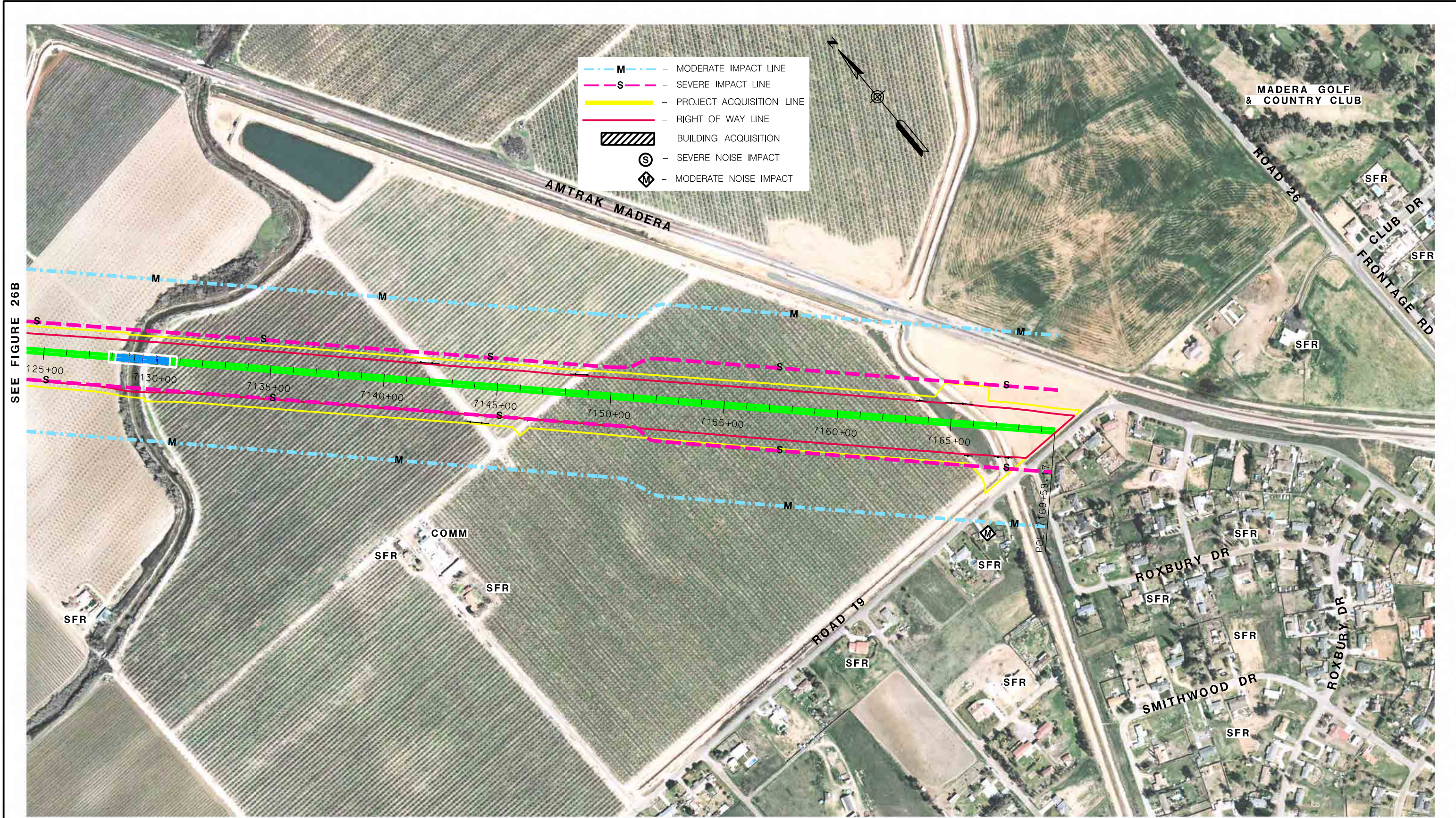

SEE FIGURE 26B

- M --- MODERATE IMPACT LINE
- S --- SEVERE IMPACT LINE
- --- PROJECT ACQUISITION LINE
- --- RIGHT OF WAY LINE
- BUILDING ACQUISITION
- SEVERE NOISE IMPACT
- MODERATE NOISE IMPACT

LEGEND

- NOISE MEASUREMENT SITE	SFR OR S - SINGLE FAMILY RESIDENTIAL	--- - TRACK IN TRENCH
- VIBRATION MEASUREMENT SITE	COMM OR C - COMMERCIAL	--- - TRACK IN TUNNEL
- SOUNDWALL		--- - TRACK AT GRADE
		--- - TRACK ON AERIAL

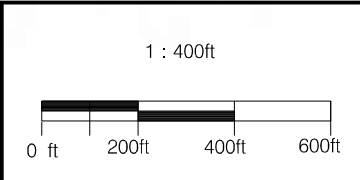

PARSONS
 100 WEST WALNUT ST.
 PASADENA, CA 91124
 (626) 440-6100

**MERCED TO FRESNO SECTION:
 CENTRAL VALLEY WYE
 NOISE IMPACTS AND MITIGATION
 SR 152 (NORTH) TO ROAD 19 WYE ALTERNATIVE**

OCTOBER 17, 2016	FIGURE 27B
------------------	------------

SEE FIGURE 32B

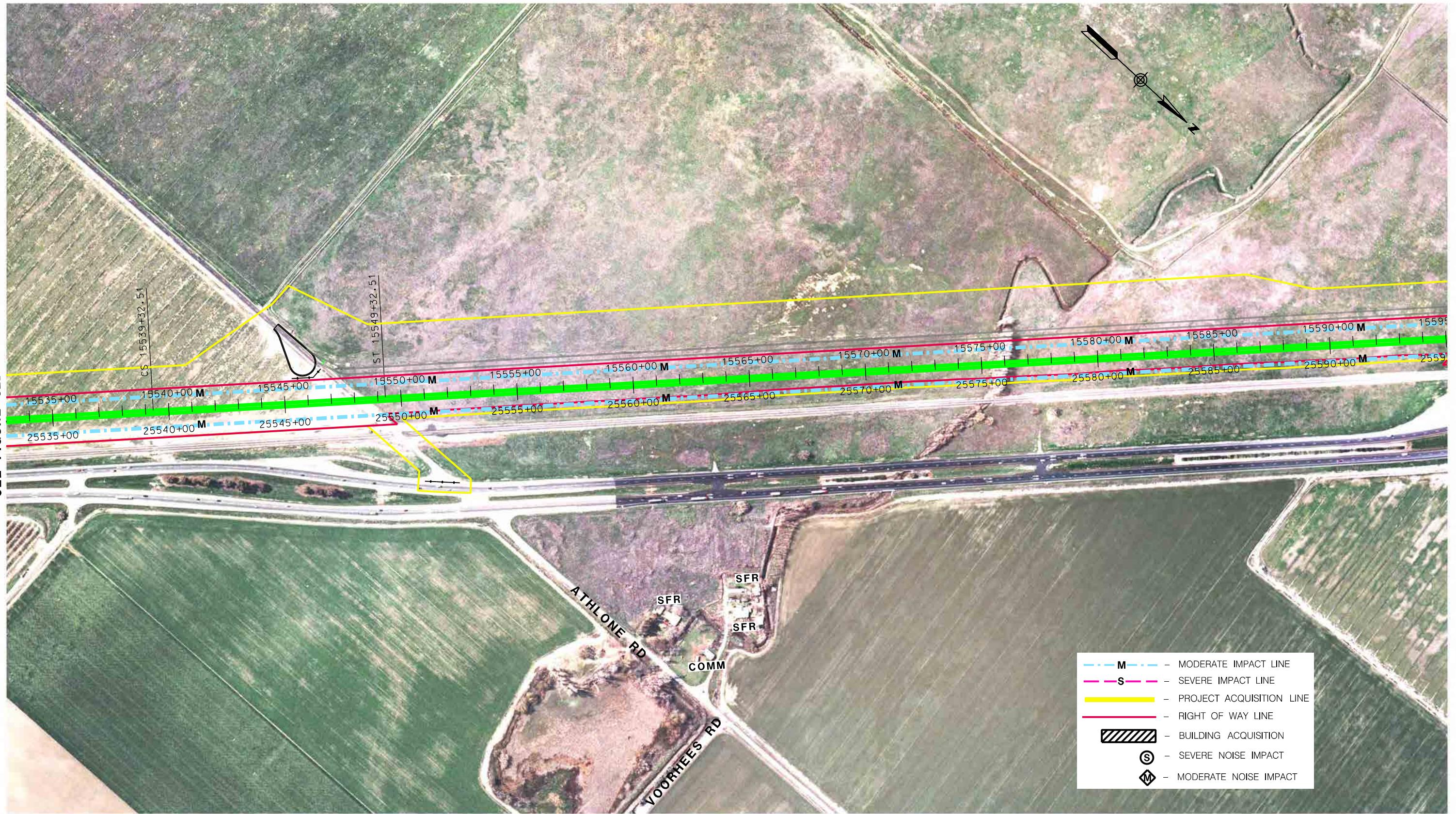

LEGEND
 ⊕ Nxx - NOISE MEASUREMENT SITE
 ⊕ Vxx - VIBRATION MEASUREMENT SITE
 ○ - SOUNDWALL

SFR OR S - SINGLE FAMILY RESIDENTIAL
 COMM OR C - COMMERCIAL

— TRACK IN TRENCH
 — TRACK IN TUNNEL
 — TRACK AT GRADE
 — TRACK ON AERIAL

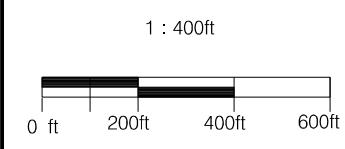

PARSONS
 100 WEST WALNUT ST.
 PASADENA, CA 91124
 (626) 440-6100

— M — MODERATE IMPACT LINE
 — S — SEVERE IMPACT LINE
 — PROJECT ACQUISITION LINE
 — RIGHT OF WAY LINE
 ▨ - BUILDING ACQUISITION
 ⊕ - SEVERE NOISE IMPACT
 ⊕ - MODERATE NOISE IMPACT

MERCED TO FRESNO SECTION:
 CENTRAL VALLEY WYE
 NOISE IMPACTS AND MITIGATION
 SR 152 (NORTH) TO ROAD 19 WYE ALTERNATIVE
 OCTOBER 17, 2016
 FIGURE 31B

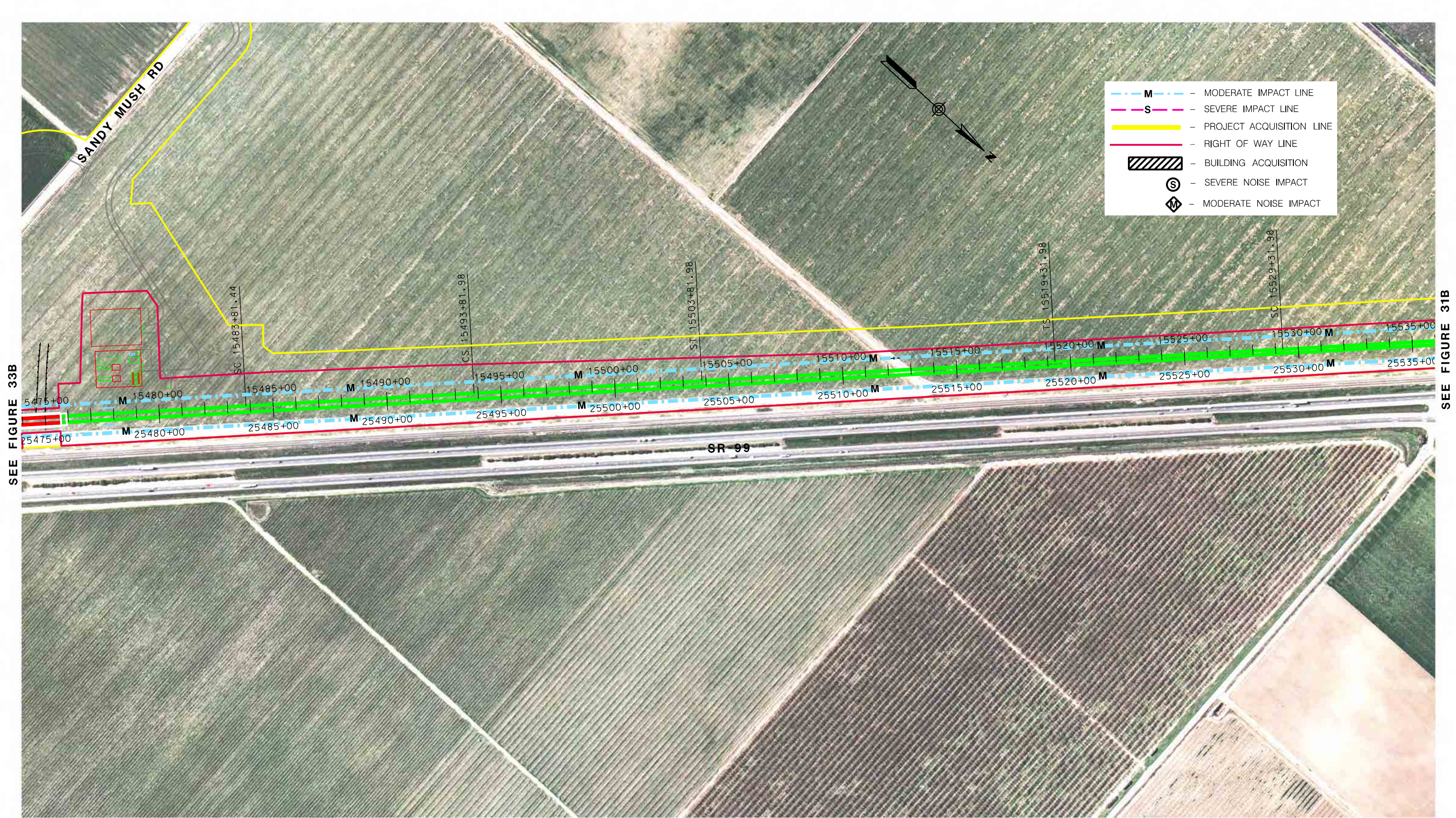

SEE FIGURE 33B

SEE FIGURE 31B

	- MODERATE IMPACT LINE
	- SEVERE IMPACT LINE
	- PROJECT ACQUISITION LINE
	- RIGHT OF WAY LINE
	- BUILDING ACQUISITION
	- SEVERE NOISE IMPACT
	- MODERATE NOISE IMPACT

LEGEND

- NOISE MEASUREMENT SITE
- VIBRATION MEASUREMENT SITE
- SOUNDWALL

SFR OR S - SINGLE FAMILY RESIDENTIAL
COMM OR C - COMMERCIAL

- TRACK IN TRENCH
 - TRACK IN TUNNEL
 - TRACK AT GRADE
 - TRACK ON AERIAL

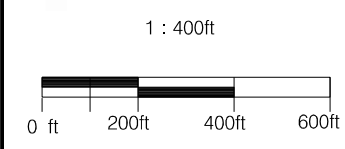

PARSONS
 100 WEST WALNUT ST.
 PASADENA, CA 91124
 (626) 440-6100

**MERCED TO FRESNO SECTION:
 CENTRAL VALLEY WYE
 NOISE IMPACTS AND MITIGATION
 SR 152 (NORTH) TO ROAD 19 WYE ALTERNATIVE**

OCTOBER 17, 2016

FIGURE 32B

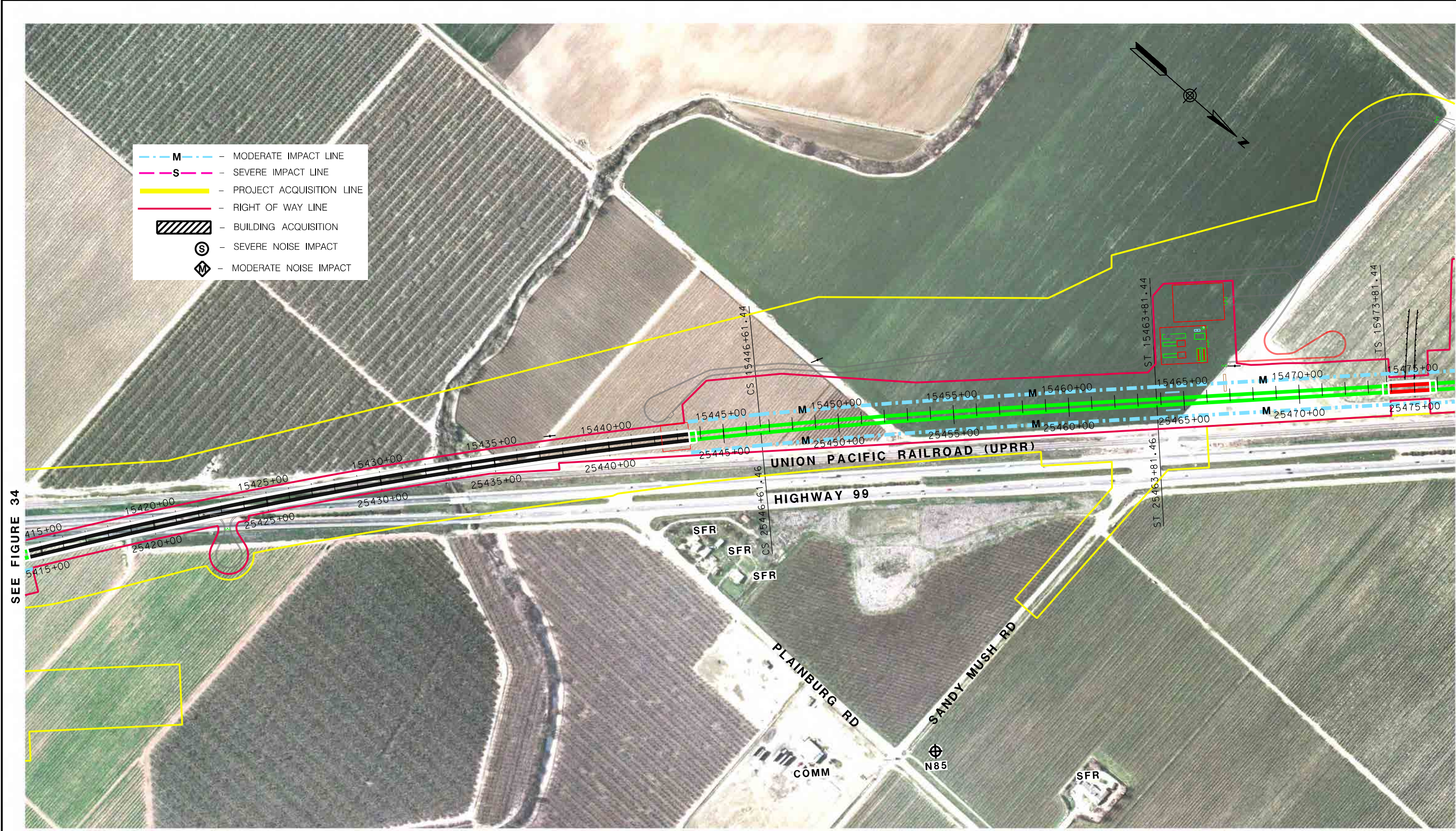

- M --- MODERATE IMPACT LINE
- S --- SEVERE IMPACT LINE
- --- PROJECT ACQUISITION LINE
- --- RIGHT OF WAY LINE
- / / / / --- BUILDING ACQUISITION
- S --- SEVERE NOISE IMPACT
- M --- MODERATE NOISE IMPACT

SEE FIGURE 34

SEE FIGURE 32B

- LEGEND**
- Nxx - NOISE MEASUREMENT SITE
 - Vxx - VIBRATION MEASUREMENT SITE
 - SOUNDWALL

- SFR OR S** - SINGLE FAMILY RESIDENTIAL
- COMM OR C** - COMMERCIAL

- - TRACK IN TRENCH
- - TRACK IN TUNNEL
- - TRACK AT GRADE
- - TRACK ON AERIAL

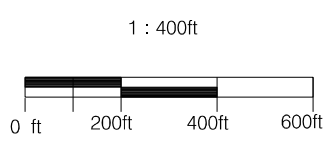

PARSONS
 100 WEST WALNUT ST.
 PASADENA, CA 91124
 (626) 440-6100

**MERCED TO FRESNO SECTION:
 CENTRAL VALLEY WYE
 NOISE IMPACTS AND MITIGATION
 SR 152 (NORTH) TO ROAD 19 WYE ALTERNATIVE**

OCTOBER 17, 2016

FIGURE 33B

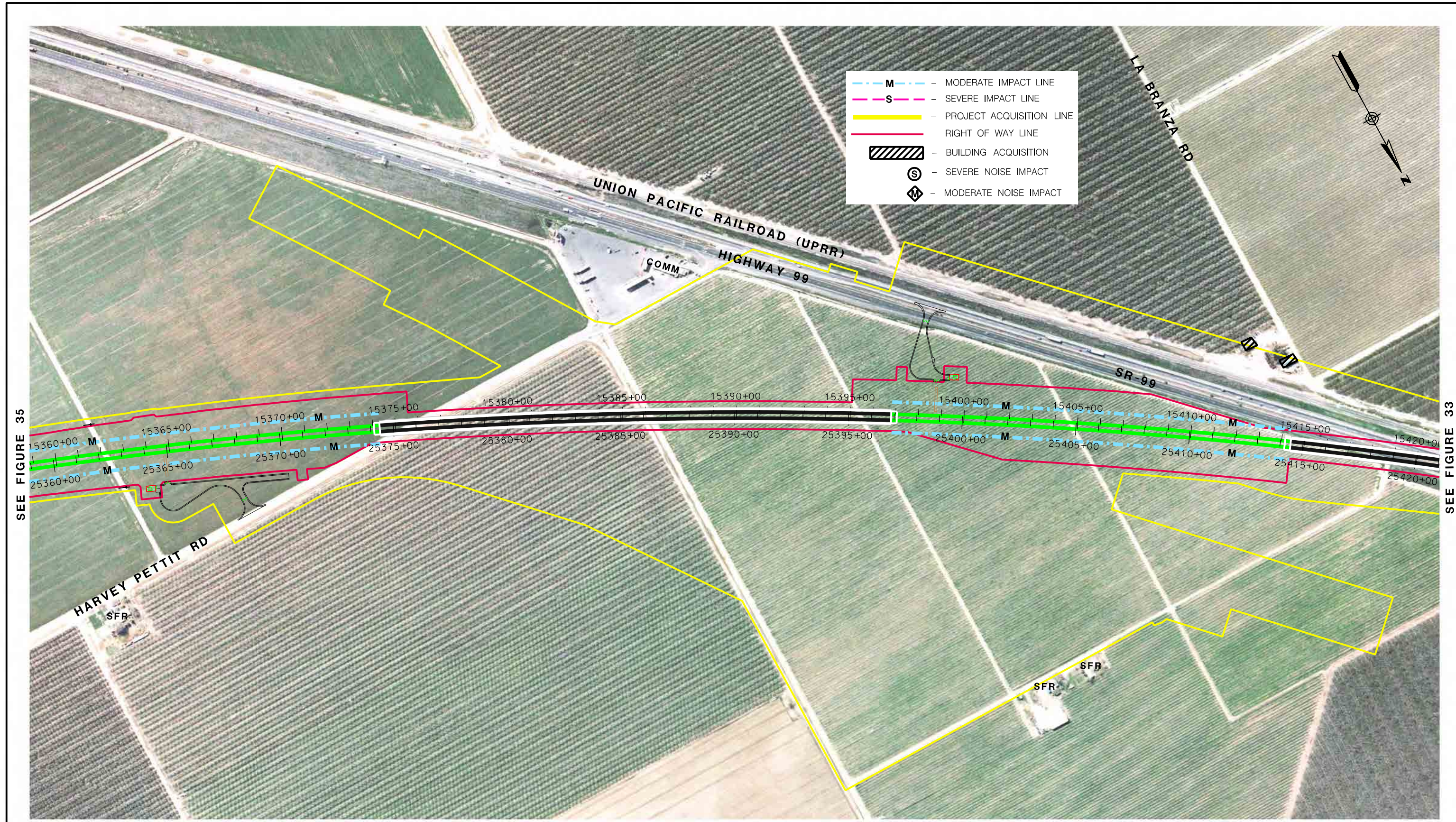

SEE FIGURE 35

SEE FIGURE 33

LEGEND		
	Nxx - NOISE MEASUREMENT SITE	
	Vxx - VIBRATION MEASUREMENT SITE	
	- SOUNDWALL	
	SFR OR S - SINGLE FAMILY RESIDENTIAL	
	COMM OR C - COMMERCIAL	

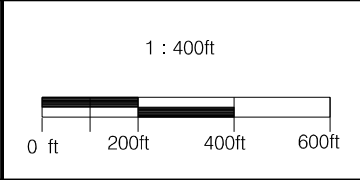

PARSONS
 100 WEST WALNUT ST.
 PASADENA, CA 91124
 (626) 440-6100

MERCED TO FRESNO SECTION:
 CENTRAL VALLEY WYE
 NOISE IMPACTS AND MITIGATION
 SR 152 (NORTH) TO ROAD 19 WYE ALTERNATIVE

OCTOBER 17, 2016

FIGURE 34



SEE FIGURE 36

SEE FIGURE 34

- M --- MODERATE IMPACT LINE
- S --- SEVERE IMPACT LINE
- --- PROJECT ACQUISITION LINE
- --- RIGHT OF WAY LINE
- BUILDING ACQUISITION
- SEVERE NOISE IMPACT
- MODERATE NOISE IMPACT

- LEGEND**
- Nxx - NOISE MEASUREMENT SITE
 - Vxx - VIBRATION MEASUREMENT SITE
 - SOUNDWALL

- SFR OR S - SINGLE FAMILY RESIDENTIAL
- COMM OR C - COMMERCIAL

- - TRACK IN TRENCH
- - TRACK IN TUNNEL
- - TRACK AT GRADE
- - TRACK ON AERIAL

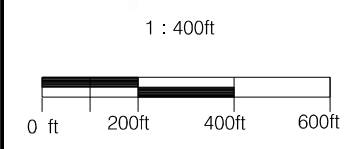

PARSONS
 100 WEST WALNUT ST.
 PASADENA, CA 91124
 (626) 440-6100

**MERCED TO FRESNO SECTION:
 CENTRAL VALLEY WYE
 NOISE IMPACTS AND MITIGATION
 SR 152 (NORTH) TO ROAD 19 WYE ALTERNATIVE**

OCTOBER 17, 2016

FIGURE 35

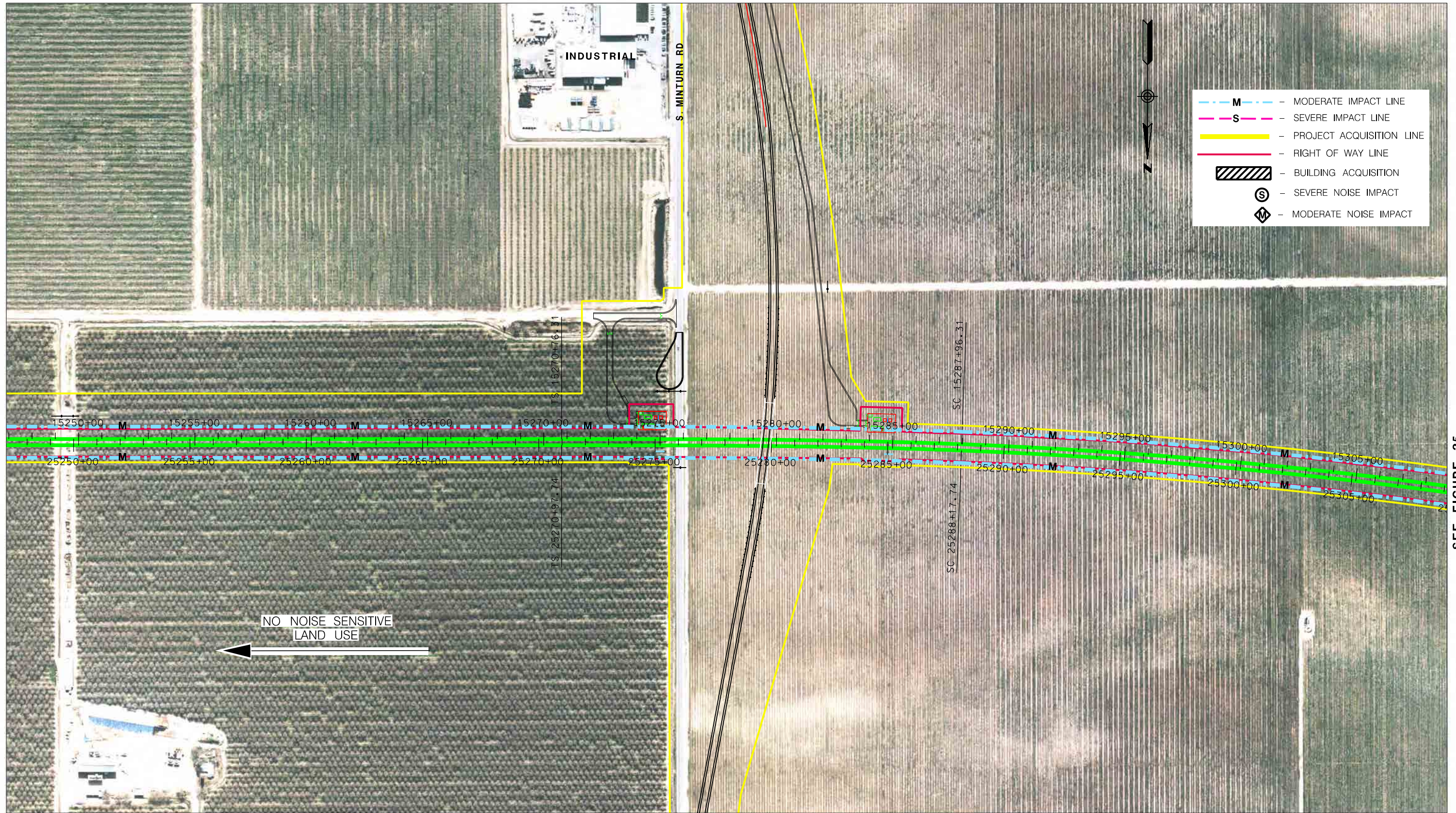

SEE FIGURE 35

NO NOISE SENSITIVE
LAND USE



LEGEND

- ⊕ Nxx - NOISE MEASUREMENT SITE
- ⊕ Vxx - VIBRATION MEASUREMENT SITE
- SOUNDWALL

- SFR OR S - SINGLE FAMILY RESIDENTIAL
- COMM OR C - COMMERCIAL

- TRACK IN TRENCH
- TRACK IN TUNNEL
- TRACK AT GRADE
- TRACK ON AERIAL

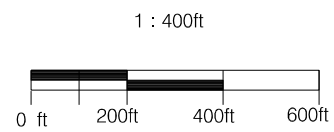

PARSONS
100 WEST WALNUT ST.
PASADENA, CA 91124
(626) 440-6100

MERCED TO FRESNO SECTION:
CENTRAL VALLEY WYE
NOISE IMPACTS AND MITIGATION
SR 152 (NORTH) TO ROAD 19 WYE ALTERNATIVE

OCTOBER 17, 2016

FIGURE 36

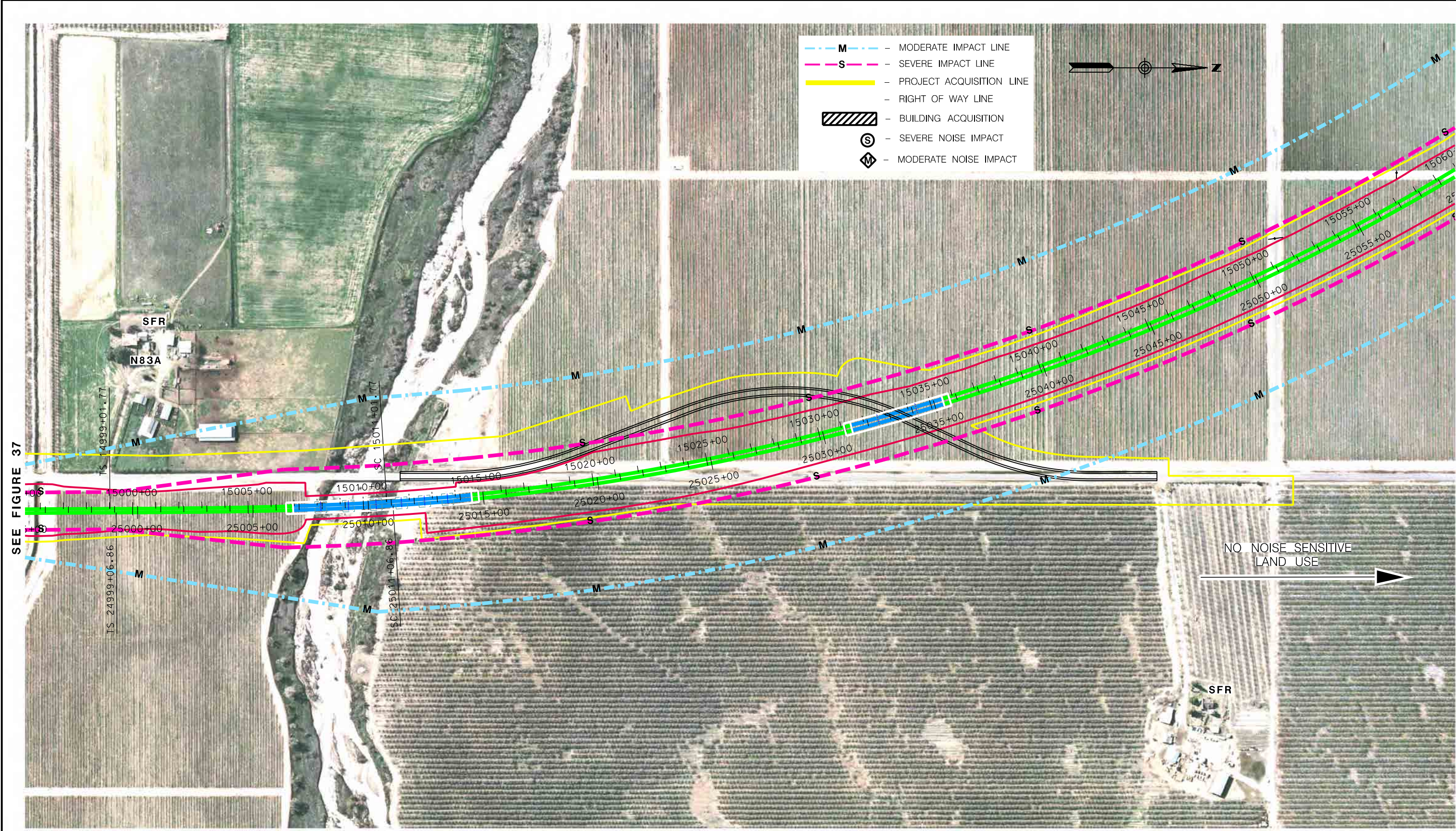

SEE FIGURE 37

LEGEND

- ⊕ Nxx - NOISE MEASUREMENT SITE
- ⊕ Vxx - VIBRATION MEASUREMENT SITE
- SOUNDWALL

- SFR OR S - SINGLE FAMILY RESIDENTIAL
- COMM OR C - COMMERCIAL

- TRACK IN TRENCH
- TRACK IN TUNNEL
- TRACK AT GRADE
- TRACK ON AERIAL

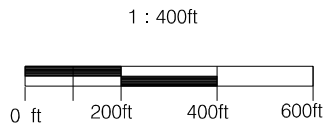

PARSONS

100 WEST WALNUT ST.
PASADENA, CA 91124
(626) 440-6100

MERCED TO FRESNO SECTION:
CENTRAL VALLEY WYE
NOISE IMPACTS AND MITIGATION
SR 152 (NORTH) TO ROAD 19 WYE ALTERNATIVE

OCTOBER 17, 2016

FIGURE 37D

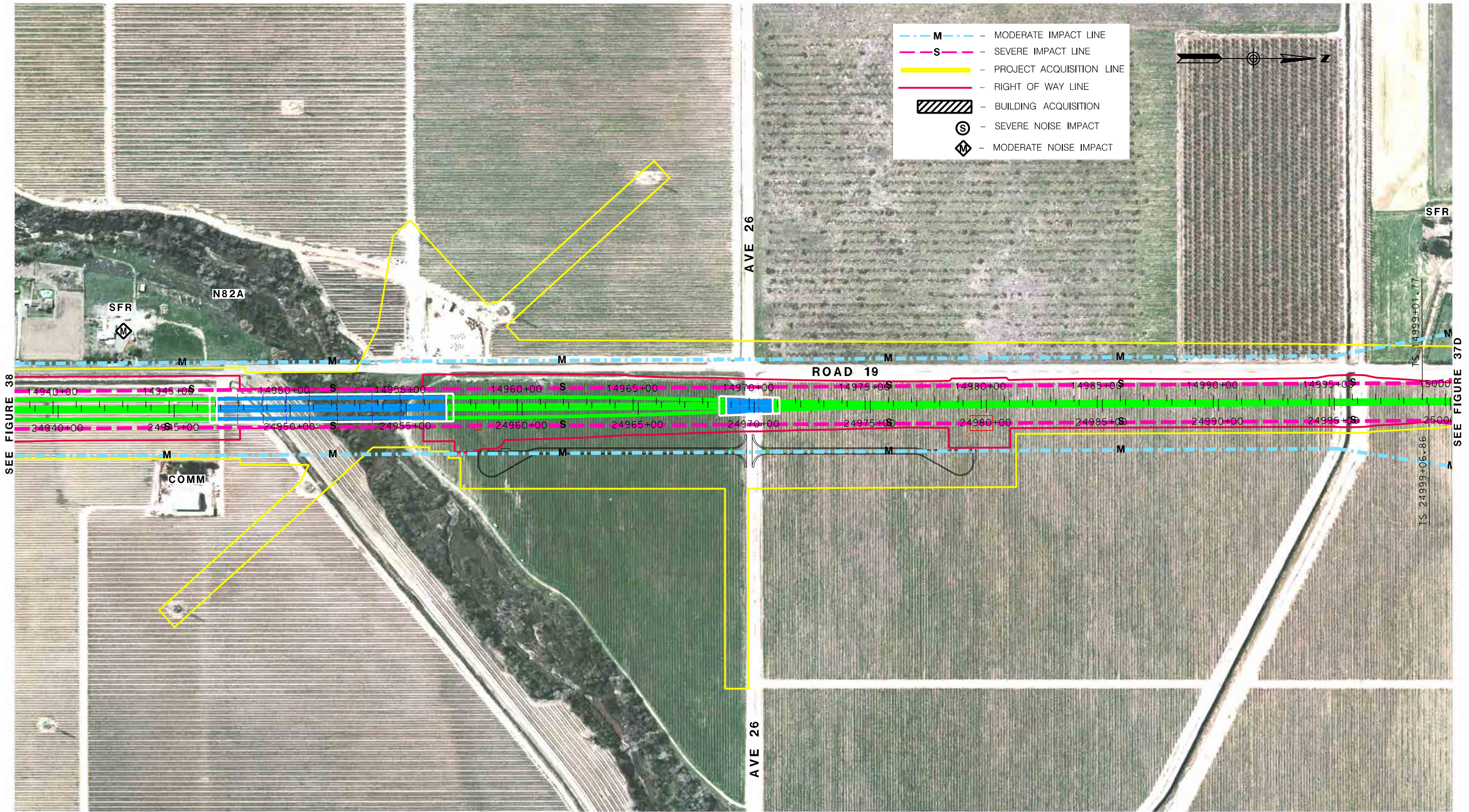

- - - M - MODERATE IMPACT LINE
- - - S - SEVERE IMPACT LINE
- - PROJECT ACQUISITION LINE
- - RIGHT OF WAY LINE
- / / / - BUILDING ACQUISITION
- S - SEVERE NOISE IMPACT
- M - MODERATE NOISE IMPACT

SEE FIGURE 38

SEE FIGURE 37D

LEGEND		
Nxx - NOISE MEASUREMENT SITE	SFR OR S - SINGLE FAMILY RESIDENTIAL	— - TRACK IN TRENCH
Vxx - VIBRATION MEASUREMENT SITE	COMM OR C - COMMERCIAL	— - TRACK IN TUNNEL
 - SOUNDWALL		— - TRACK AT GRADE
		— - TRACK ON AERIAL

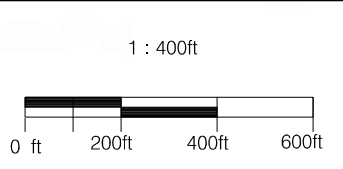

PARSONS
 100 WEST WALNUT ST.
 PASADENA, CA 91124
 (626) 440-6100

**MERCED TO FRESNO SECTION:
 CENTRAL VALLEY WYE
 NOISE IMPACTS AND MITIGATION
 SR 152 (NORTH) TO ROAD 19 WYE ALTERNATIVE**

OCTOBER 17, 2016	FIGURE 37
------------------	-----------

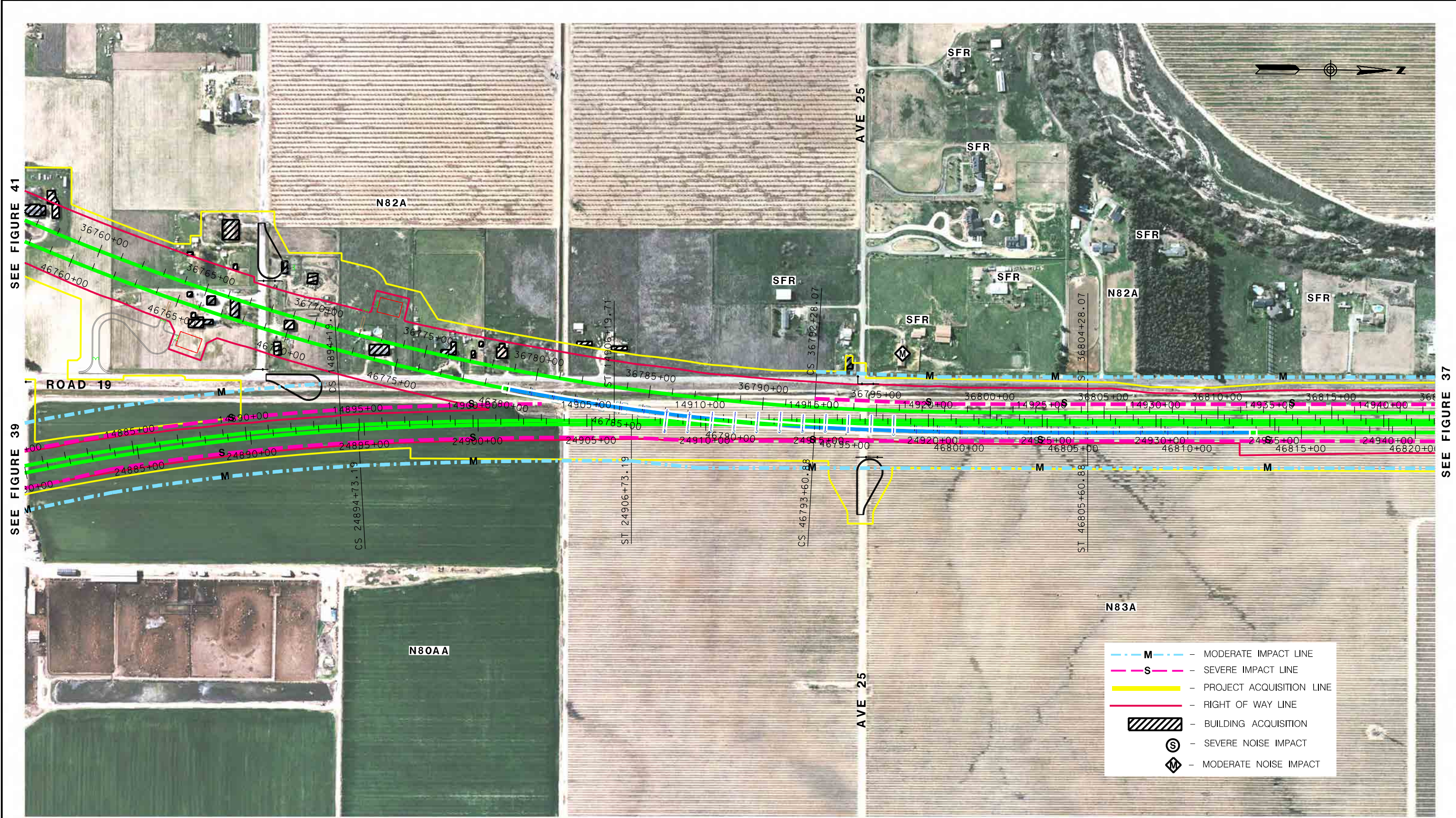

SEE FIGURE 41

SEE FIGURE 39

SEE FIGURE 37

LEGEND			
	Nxx - NOISE MEASUREMENT SITE		- TRACK IN TRENCH
	Vxx - VIBRATION MEASUREMENT SITE		- TRACK IN TUNNEL
	- SOUNDWALL		- TRACK AT GRADE
	SFR OR S - SINGLE FAMILY RESIDENTIAL		- TRACK ON AERIAL
	COMM OR C - COMMERCIAL		

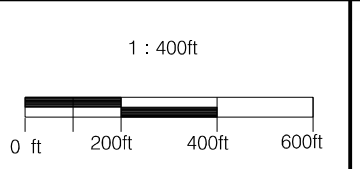

PARSONS
 100 WEST WALNUT ST.
 PASADENA, CA 91124
 (626) 440-6100

MERCED TO FRESNO SECTION:
 CENTRAL VALLEY WYE
 NOISE IMPACTS AND MITIGATION
 SR 152 (NORTH) TO ROAD 19 WYE ALTERNATIVE
 OCTOBER 17, 2016
 FIGURE 38

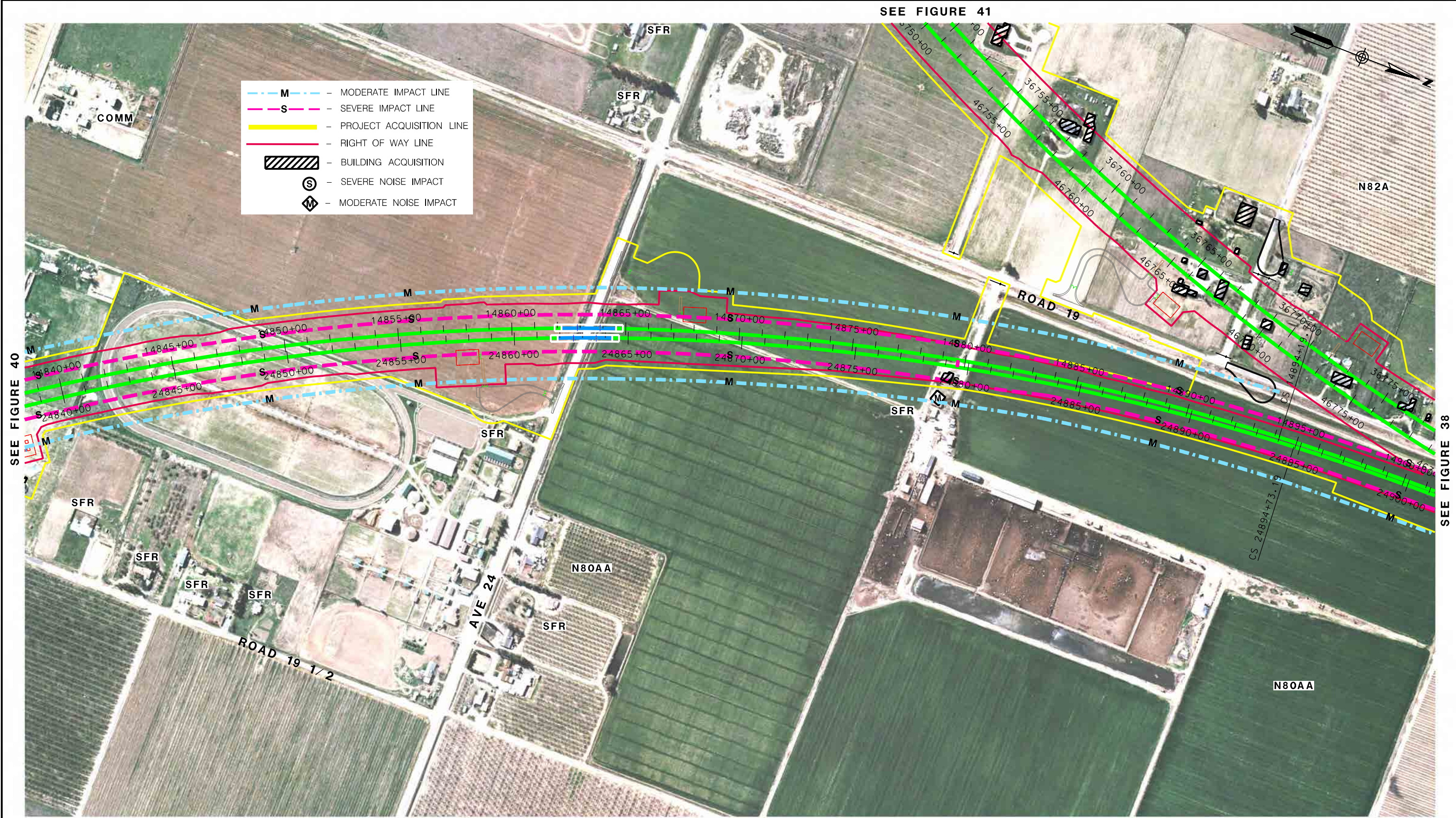

SEE FIGURE 40

SEE FIGURE 41

SEE FIGURE 38

LEGEND		
Nxx - NOISE MEASUREMENT SITE	SFR OR S - SINGLE FAMILY RESIDENTIAL	- TRACK IN TRENCH
Vxx - VIBRATION MEASUREMENT SITE	COMM OR C - COMMERCIAL	- TRACK IN TUNNEL
- SOUNDWALL		- TRACK AT GRADE
		- TRACK ON AERIAL

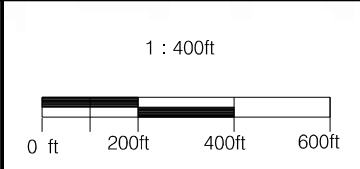

PARSONS
 100 WEST WALNUT ST.
 PASADENA, CA 91124
 (626) 440-6100

**MERCED TO FRESNO SECTION:
 CENTRAL VALLEY WYE
 NOISE IMPACTS AND MITIGATION
 SR 152 (NORTH) TO ROAD 19 WYE ALTERNATIVE**

OCTOBER 17, 2016 **FIGURE 39**

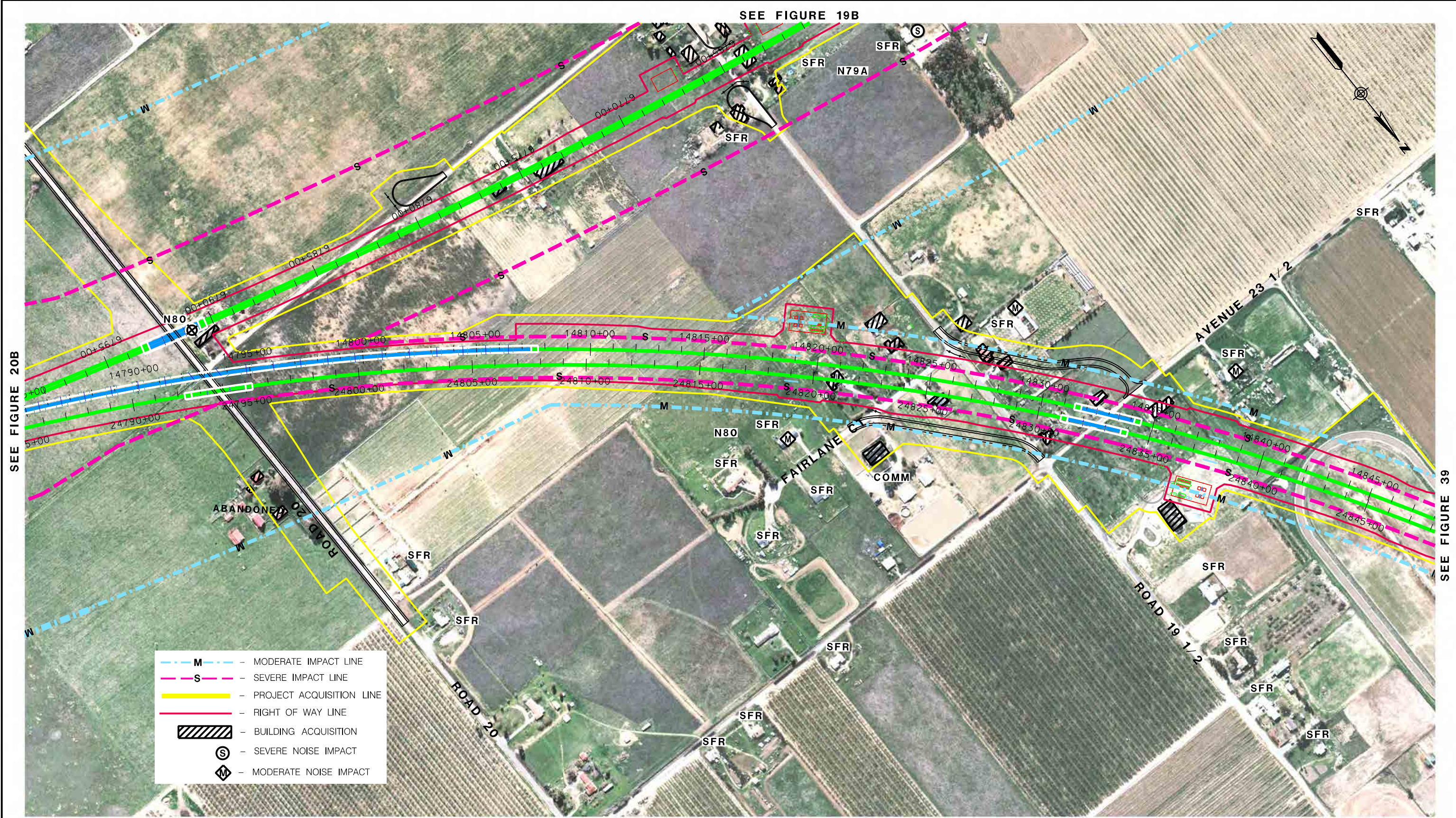

SEE FIGURE 20B

SEE FIGURE 19B

SEE FIGURE 39

- M --- MODERATE IMPACT LINE
- S --- SEVERE IMPACT LINE
- --- PROJECT ACQUISITION LINE
- --- RIGHT OF WAY LINE
- / / / / --- BUILDING ACQUISITION
- S --- SEVERE NOISE IMPACT
- M --- MODERATE NOISE IMPACT

- LEGEND**
- Nxx - NOISE MEASUREMENT SITE
 - Vxx - VIBRATION MEASUREMENT SITE
 - SOUNDWALL

- SFR OR S** - SINGLE FAMILY RESIDENTIAL
- COMM OR C** - COMMERCIAL

- - TRACK IN TRENCH
- - TRACK IN TUNNEL
- - TRACK AT GRADE
- - TRACK ON AERIAL

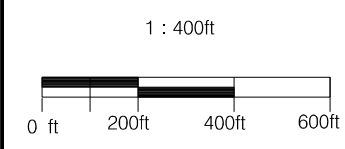

PARSONS
 100 WEST WALNUT ST.
 PASADENA, CA 91124
 (626) 440-6100

MERCED TO FRESNO SECTION:
 CENTRAL VALLEY WYE
 NOISE IMPACTS AND MITIGATION
 SR 152 (NORTH) TO ROAD 19 WYE ALTERNATIVE

OCTOBER 17, 2016

FIGURE 40

NO SCHEDULED TRAIN OPERATION
BETWEEN MERCED AND SAN FRANCISCO

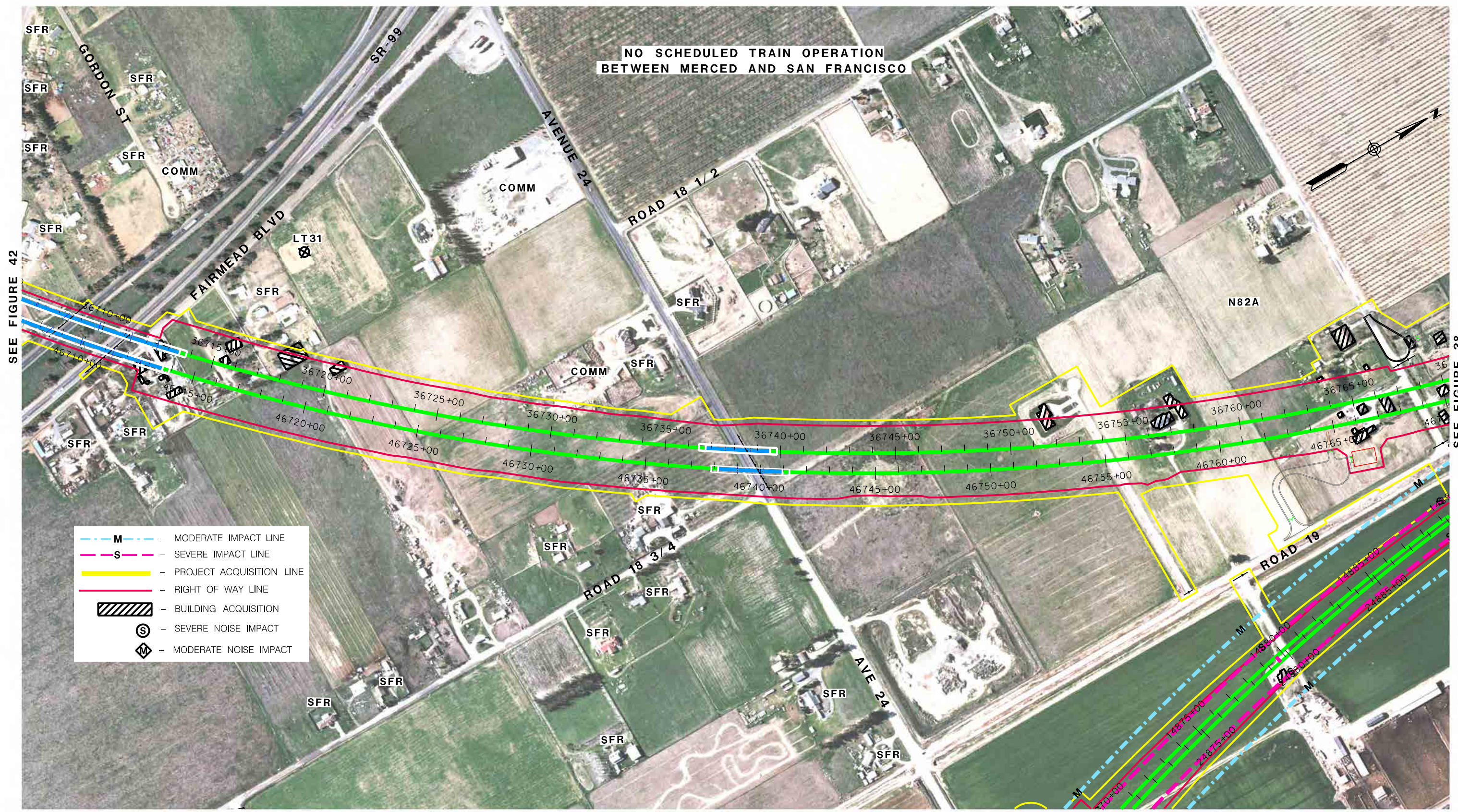

SEE FIGURE 42

SEE FIGURE 38

	M	- MODERATE IMPACT LINE
	S	- SEVERE IMPACT LINE
		- PROJECT ACQUISITION LINE
		- RIGHT OF WAY LINE
		- BUILDING ACQUISITION
	S	- SEVERE NOISE IMPACT
	M	- MODERATE NOISE IMPACT

SEE FIGURE 39

	Nxx	- NOISE MEASUREMENT SITE
	Vxx	- VIBRATION MEASUREMENT SITE
		- SOUNDWALL
SFR OR S		- SINGLE FAMILY RESIDENTIAL
COMM OR C		- COMMERCIAL
		- TRACK IN TRENCH
		- TRACK IN TUNNEL
		- TRACK AT GRADE
		- TRACK ON AERIAL

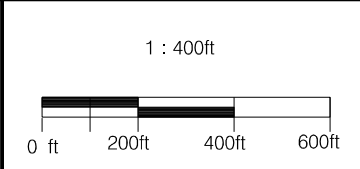

PARSONS
100 WEST WALNUT ST.
PASADENA, CA 91124
(626) 440-6100

MERCED TO FRESNO SECTION: CENTRAL VALLEY WYE NOISE IMPACTS AND MITIGATION SR 152 (NORTH) TO ROAD 19 WYE ALTERNATIVE	
OCTOBER 17, 2016	FIGURE 41

- M --- MODERATE IMPACT LINE
- S --- SEVERE IMPACT LINE
- --- PROJECT ACQUISITION LINE
- --- RIGHT OF WAY LINE
- BUILDING ACQUISITION
- S --- SEVERE NOISE IMPACT
- M --- MODERATE NOISE IMPACT

SEE FIGURE 17B

SEE FIGURE 41

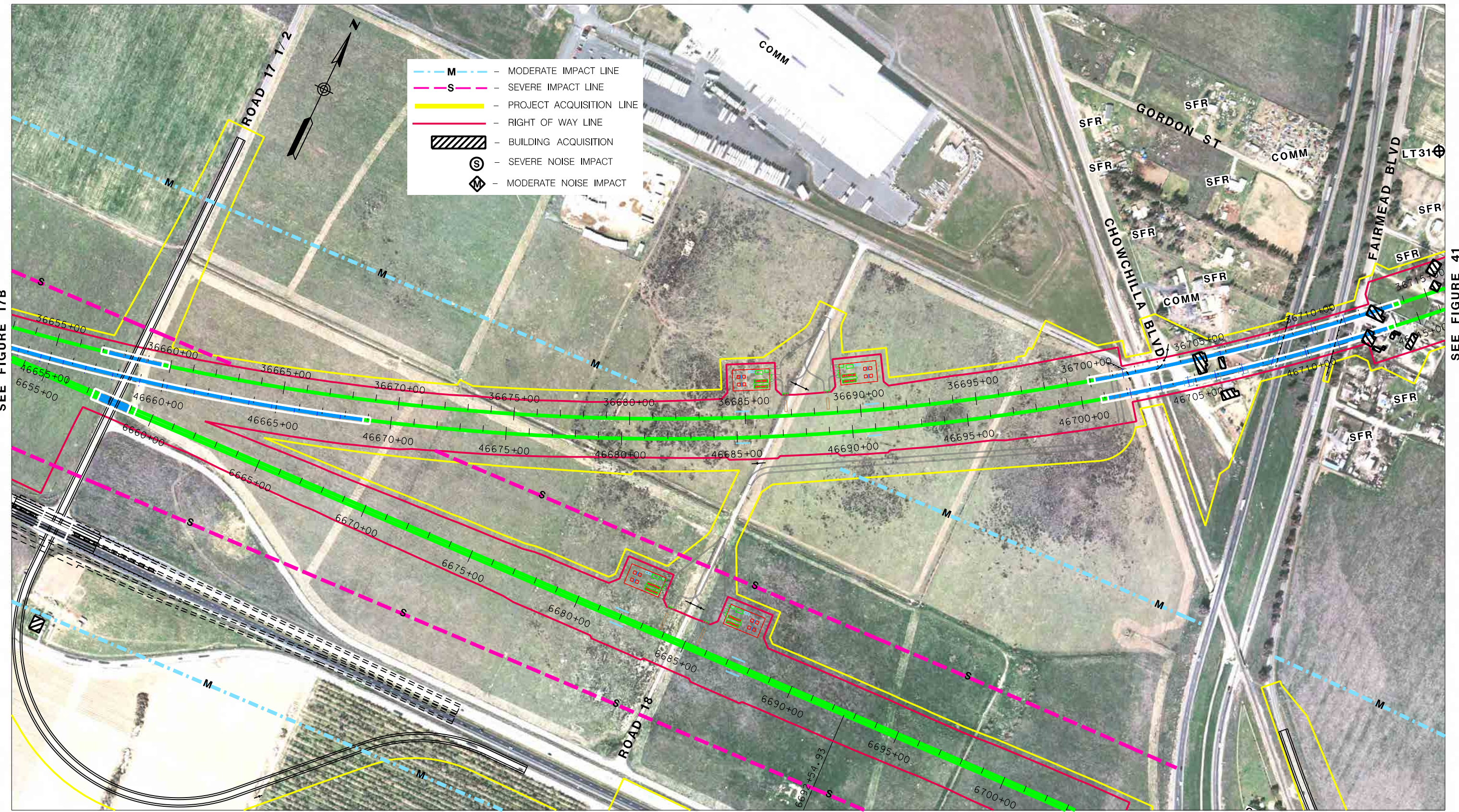

SEE FIGURE 18B

<p>LEGEND</p> <ul style="list-style-type: none"> Nxx - NOISE MEASUREMENT SITE Vxx - VIBRATION MEASUREMENT SITE - SOUNDWALL 	<ul style="list-style-type: none"> SFR OR S - SINGLE FAMILY RESIDENTIAL COMM OR C - COMMERCIAL 	<ul style="list-style-type: none"> --- - TRACK IN TRENCH --- - TRACK IN TUNNEL --- - TRACK AT GRADE --- - TRACK ON AERIAL
---	--	--

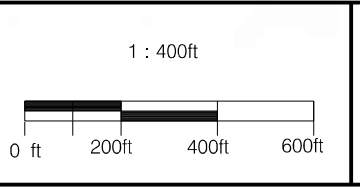

PARSONS
 100 WEST WALNUT ST.
 PASADENA, CA 91124
 (626) 440-6100

**MERCED TO FRESNO SECTION:
 CENTRAL VALLEY WYE
 NOISE IMPACTS AND MITIGATION
 SR 152 (NORTH) TO ROAD 19 WYE ALTERNATIVE**

OCTOBER 17, 2016	FIGURE 42
------------------	-----------

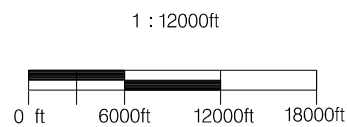

PARSONS
 100 WEST WALNUT ST.
 PASADENA, CA 91124
 (626) 440-6100

KEY MAP

MERCED TO FRESNO SECTION:
 CENTRAL VALLEY WYE
 NOISE IMPACTS AND MITIGATION
 AVENUE 21 TO ROAD 13 WYE ALTERNATIVE

OCTOBER 17, 2016

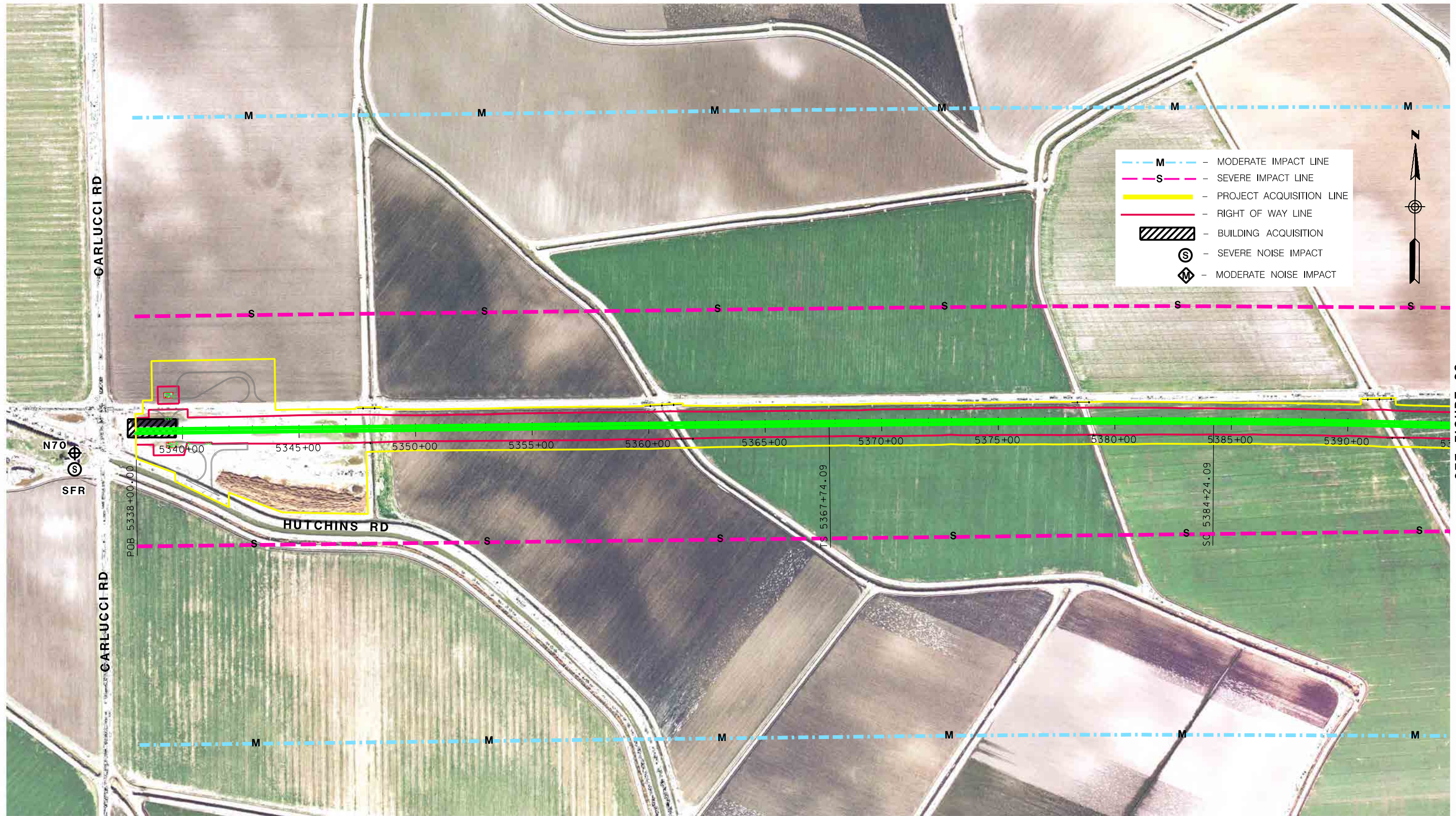

SEE FIGURE 2C

LEGEND

- ⊕ Nxx - NOISE MEASUREMENT SITE
- ⊕ Vxx - VIBRATION MEASUREMENT SITE
- SOUNDWALL
- SFR OR S - SINGLE FAMILY RESIDENTIAL
- COMM OR C - COMMERCIAL
- TRACK IN TRENCH
- TRACK AT GRADE
- TRACK ON AERIAL

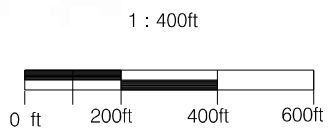

PARSONS
 100 WEST WALNUT ST.
 PASADENA, CA 91124
 (626) 440-6100

**MERCED TO FRESNO SECTION:
 CENTRAL VALLEY WYE
 NOISE IMPACTS AND MITIGATION
 AVENUE 21 TO ROAD 13 WYE ALTERNATIVE**

OCTOBER 17, 2016

FIGURE 1C

SEE FIGURE 1C

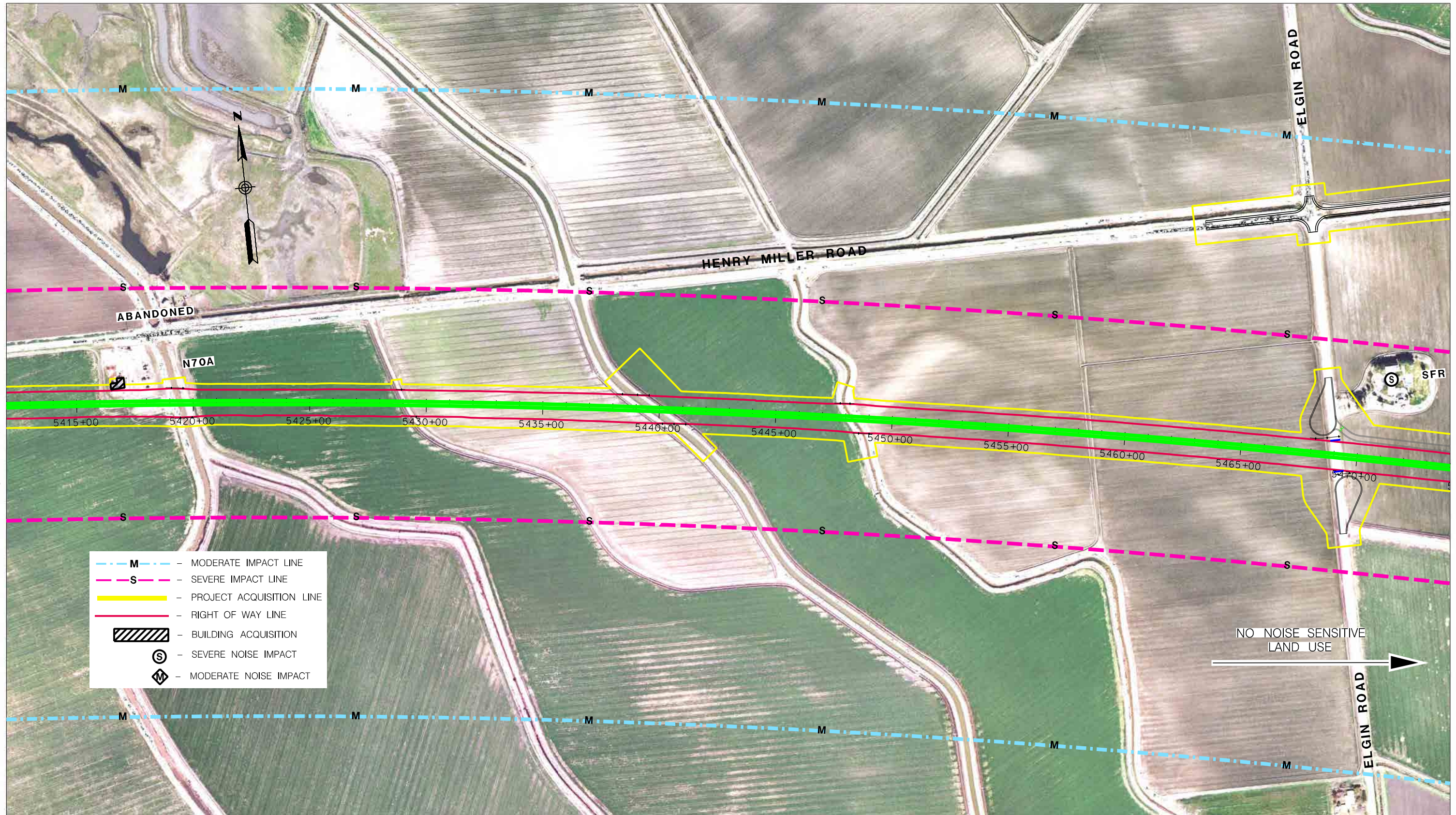

- - - M - - - - MODERATE IMPACT LINE
- - - S - - - - SEVERE IMPACT LINE
- — — - PROJECT ACQUISITION LINE
- — — - RIGHT OF WAY LINE
- ▨ - BUILDING ACQUISITION
- S - SEVERE NOISE IMPACT
- M - MODERATE NOISE IMPACT

NO NOISE SENSITIVE LAND USE

LEGEND

- Nxx - NOISE MEASUREMENT SITE
- Vxx - VIBRATION MEASUREMENT SITE
- SOUNDWALL
- SFR OR S** - SINGLE FAMILY RESIDENTIAL
- COMM OR C** - COMMERCIAL
- - TRACK IN TRENCH
- - TRACK AT GRADE
- - TRACK ON AERIAL

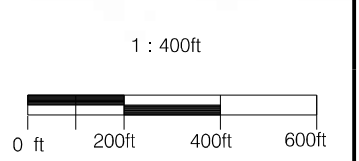

PARSONS
 100 WEST WALNUT ST.
 PASADENA, CA 91124
 (626) 440-6100

**MERCED TO FRESNO SECTION:
 CENTRAL VALLEY WYE
 NOISE IMPACTS AND MITIGATION
 AVENUE 21 TO ROAD 13 WYE ALTERNATIVE**

OCTOBER 17, 2016 FIGURE 2C

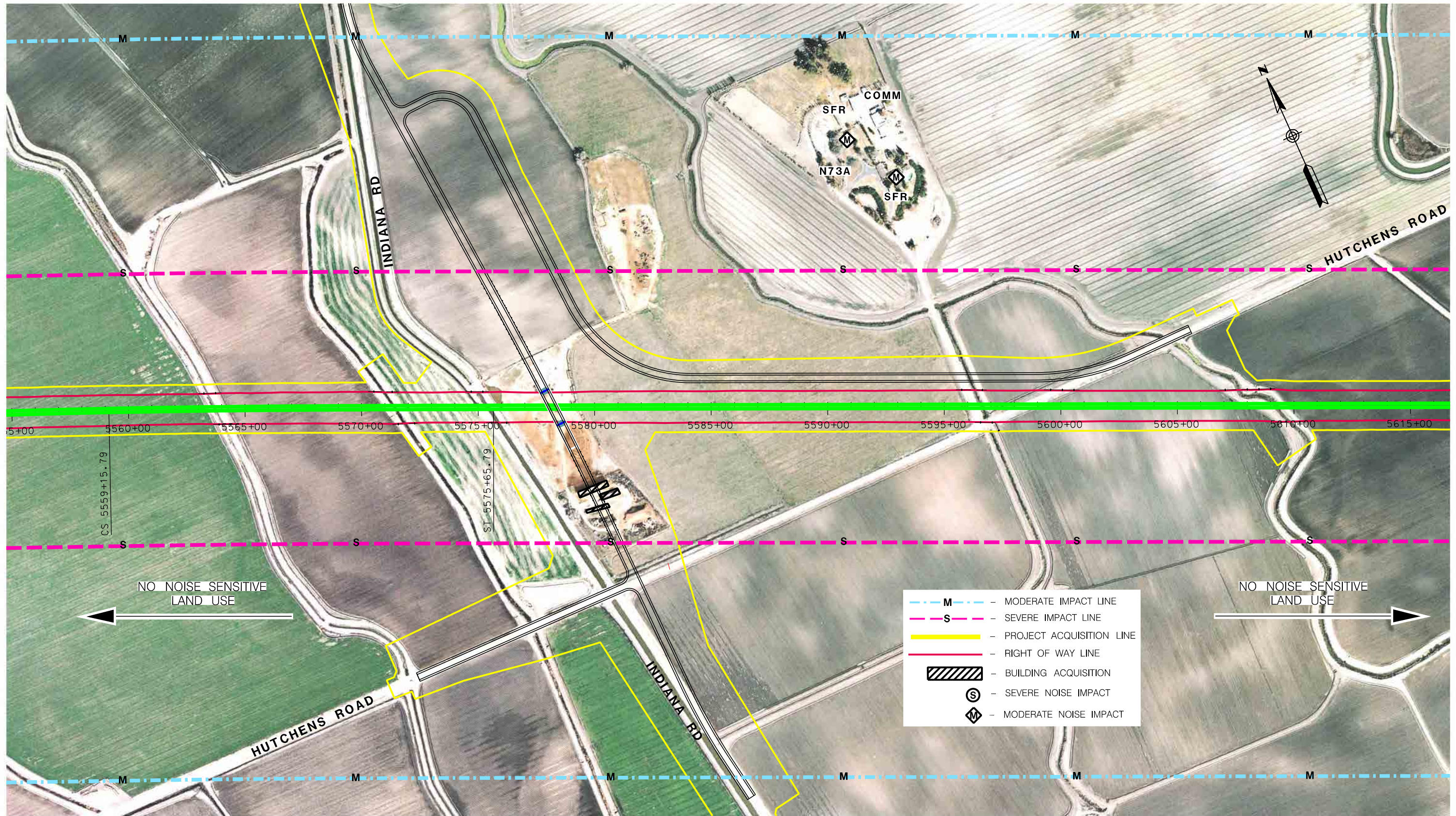

	- MODERATE IMPACT LINE
	- SEVERE IMPACT LINE
	- PROJECT ACQUISITION LINE
	- RIGHT OF WAY LINE
	- BUILDING ACQUISITION
	- SEVERE NOISE IMPACT
	- MODERATE NOISE IMPACT

LEGEND		
	- NOISE MEASUREMENT SITE	SFR OR S - SINGLE FAMILY RESIDENTIAL
	- VIBRATION MEASUREMENT SITE	COMM OR C - COMMERCIAL
	- SOUNDWALL	
		- TRACK IN TRENCH
		- TRACK AT GRADE
		- TRACK ON AERIAL

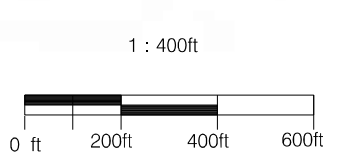

PARSONS
 100 WEST WALNUT ST.
 PASADENA, CA 91124
 (626) 440-6100

**MERCED TO FRESNO SECTION:
 CENTRAL VALLEY WYE
 NOISE IMPACTS AND MITIGATION
 AVENUE 21 TO ROAD 13 WYE ALTERNATIVE**

OCTOBER 17, 2016 FIGURE 43

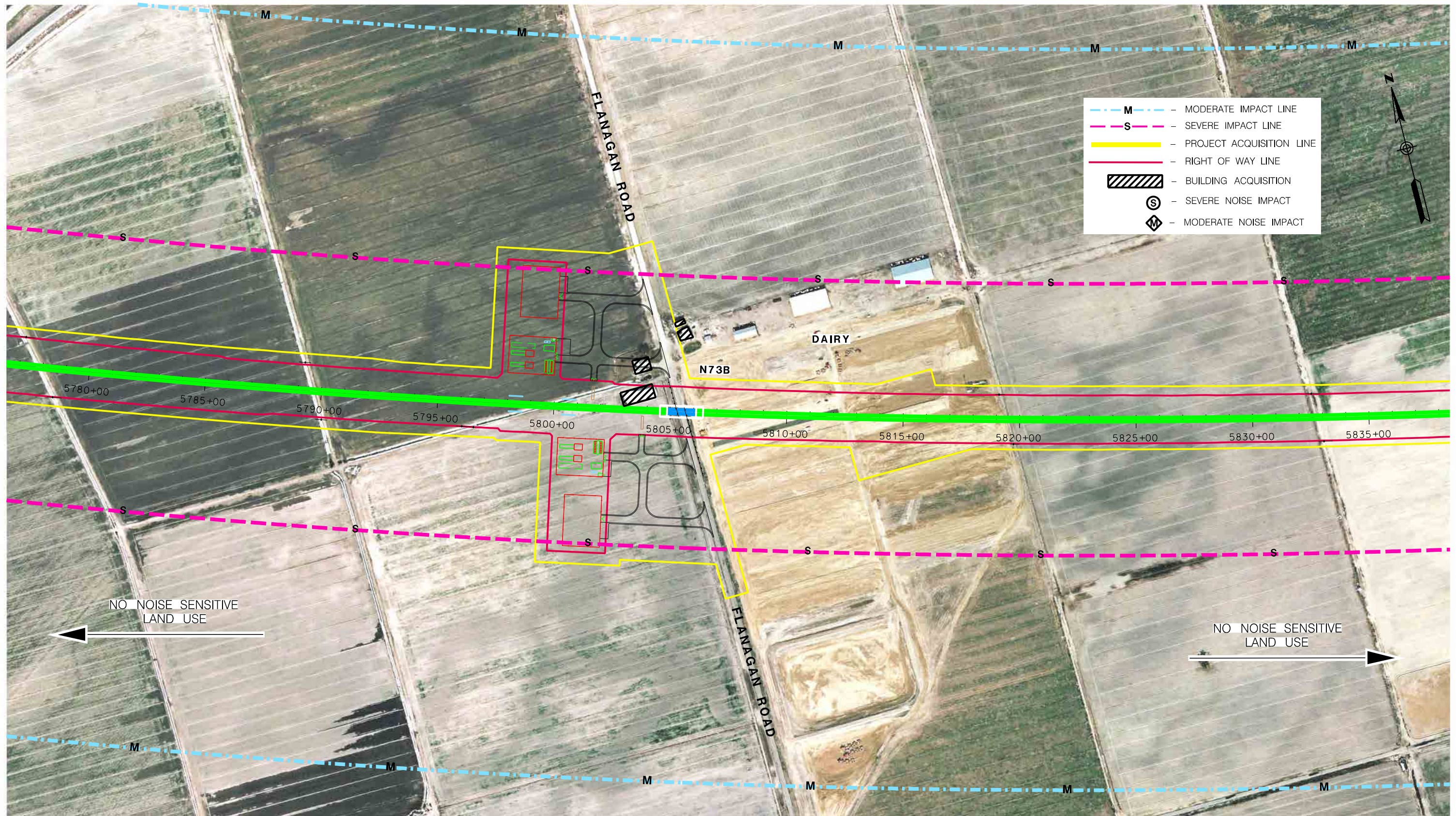

LEGEND

- ⊕ Nxx - NOISE MEASUREMENT SITE
- ⊕ Vxx - VIBRATION MEASUREMENT SITE
- SOUNDWALL

- SFR OR S - SINGLE FAMILY RESIDENTIAL
- COMM OR C - COMMERCIAL

- TRACK IN TRENCH
- TRACK AT GRADE
- TRACK ON AERIAL

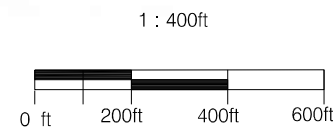

PARSONS
 100 WEST WALNUT ST.
 PASADENA, CA 91124
 (626) 440-6100

**MERCED TO FRESNO SECTION:
 CENTRAL VALLEY WYE
 NOISE IMPACTS AND MITIGATION
 AVENUE 21 TO ROAD 13 WYE ALTERNATIVE**

OCTOBER 17, 2016

FIGURE 44



SEE FIGURE 46

- - - M - MODERATE IMPACT LINE
- - - S - SEVERE IMPACT LINE
- - PROJECT ACQUISITION LINE
- - RIGHT OF WAY LINE
- BUILDING ACQUISITION
- S - SEVERE NOISE IMPACT
- M - MODERATE NOISE IMPACT

NO NOISE SENSITIVE LAND USE

- LEGEND**
- Nxx - NOISE MEASUREMENT SITE
 - - TRACK IN TRENCH
 - - TRACK AT GRADE
 - Vxx - VIBRATION MEASUREMENT SITE
 - - - SFR OR S - SINGLE FAMILY RESIDENTIAL
 - - TRACK ON AERIAL
 - SOUNDWALL
 - - - COMM OR C - COMMERCIAL

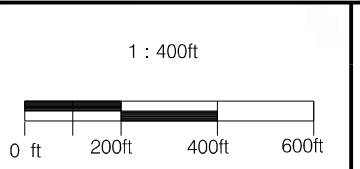

PARSONS
 100 WEST WALNUT ST.
 PASADENA, CA 91124
 (626) 440-6100

**MERCED TO FRESNO SECTION:
 CENTRAL VALLEY WYE
 NOISE IMPACTS AND MITIGATION
 AVENUE 21 TO ROAD 13 WYE ALTERNATIVE**

OCTOBER 17, 2016
FIGURE 45

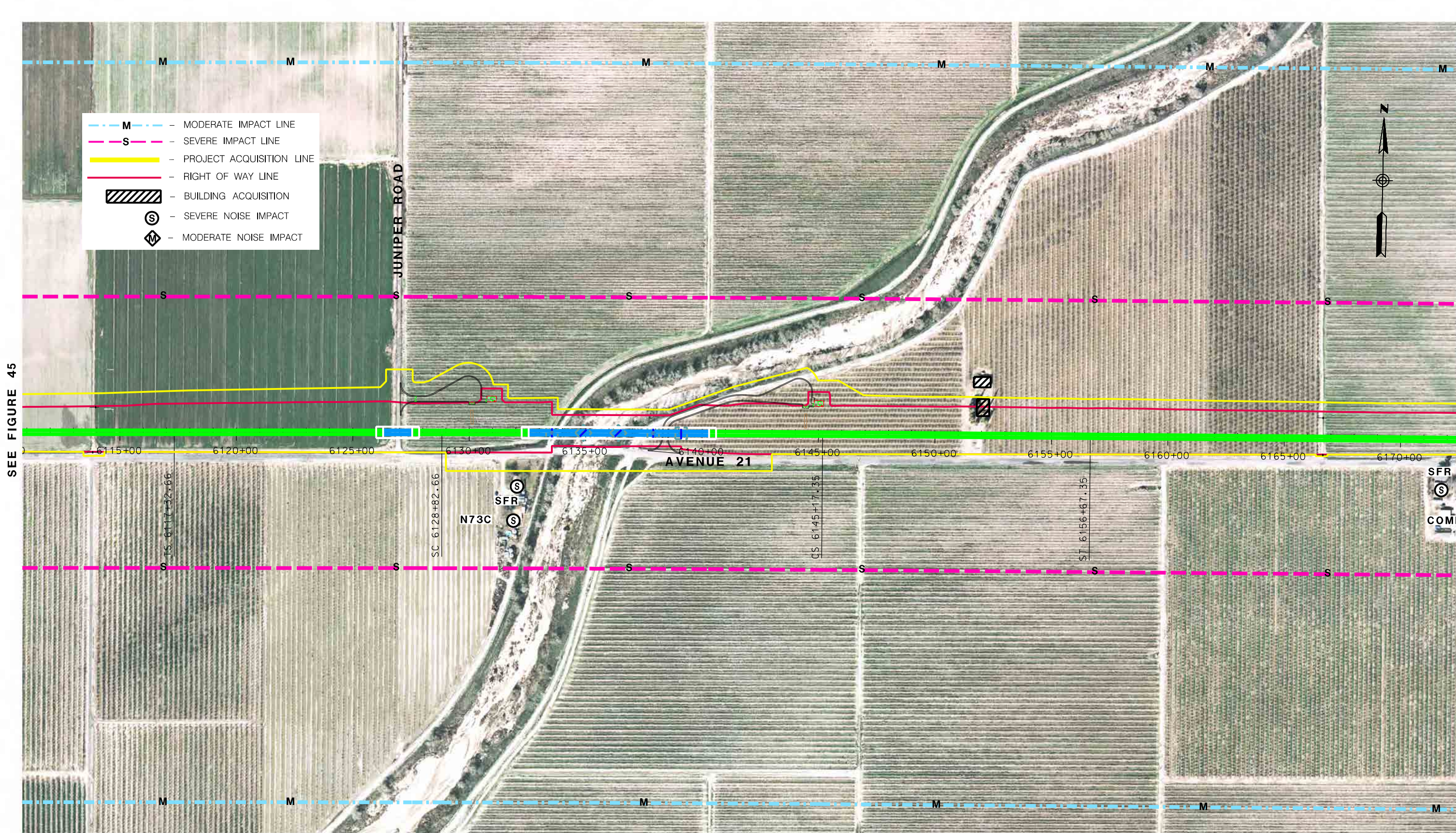

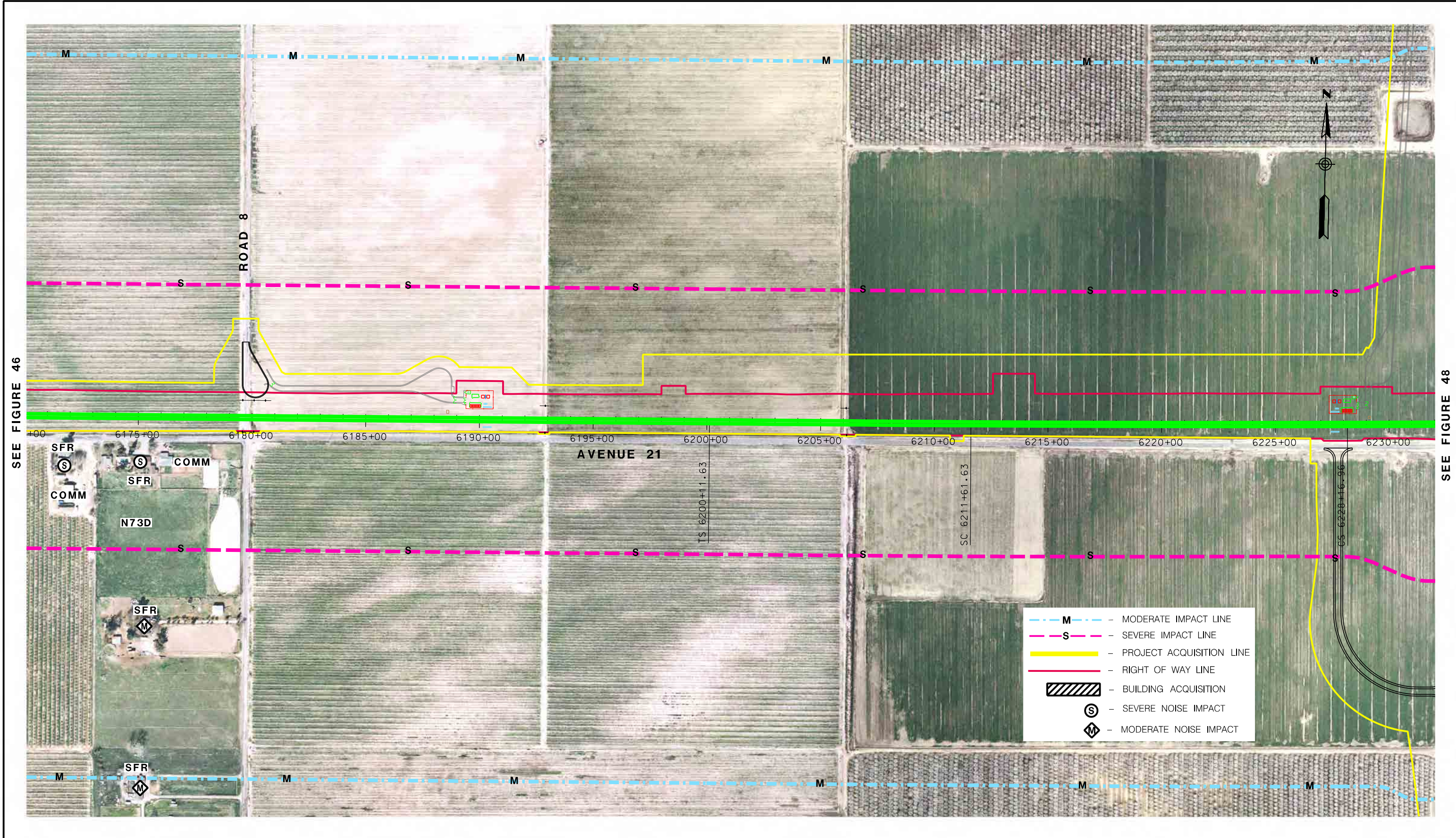

SEE FIGURE 46

SEE FIGURE 48

- - - M - MODERATE IMPACT LINE
- - - S - SEVERE IMPACT LINE
- - PROJECT ACQUISITION LINE
- - RIGHT OF WAY LINE
- BUILDING ACQUISITION
- S - SEVERE NOISE IMPACT
- MODERATE NOISE IMPACT

LEGEND

Nxx - NOISE MEASUREMENT SITE	SFR OR S - SINGLE FAMILY RESIDENTIAL	— - TRACK IN TRENCH
Vxx - VIBRATION MEASUREMENT SITE	COMM OR C - COMMERCIAL	— - TRACK AT GRADE
 - SOUNDWALL		— - TRACK ON AERIAL

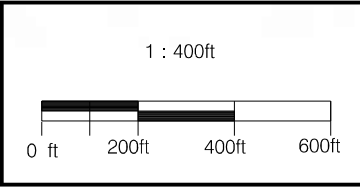

PARSONS
 100 WEST WALNUT ST.
 PASADENA, CA 91124
 (626) 440-6100

**MERCED TO FRESNO SECTION:
 CENTRAL VALLEY WYE
 NOISE IMPACTS AND MITIGATION
 AVENUE 21 TO ROAD 13 WYE ALTERNATIVE**

OCTOBER 17, 2016	FIGURE 47
------------------	-----------

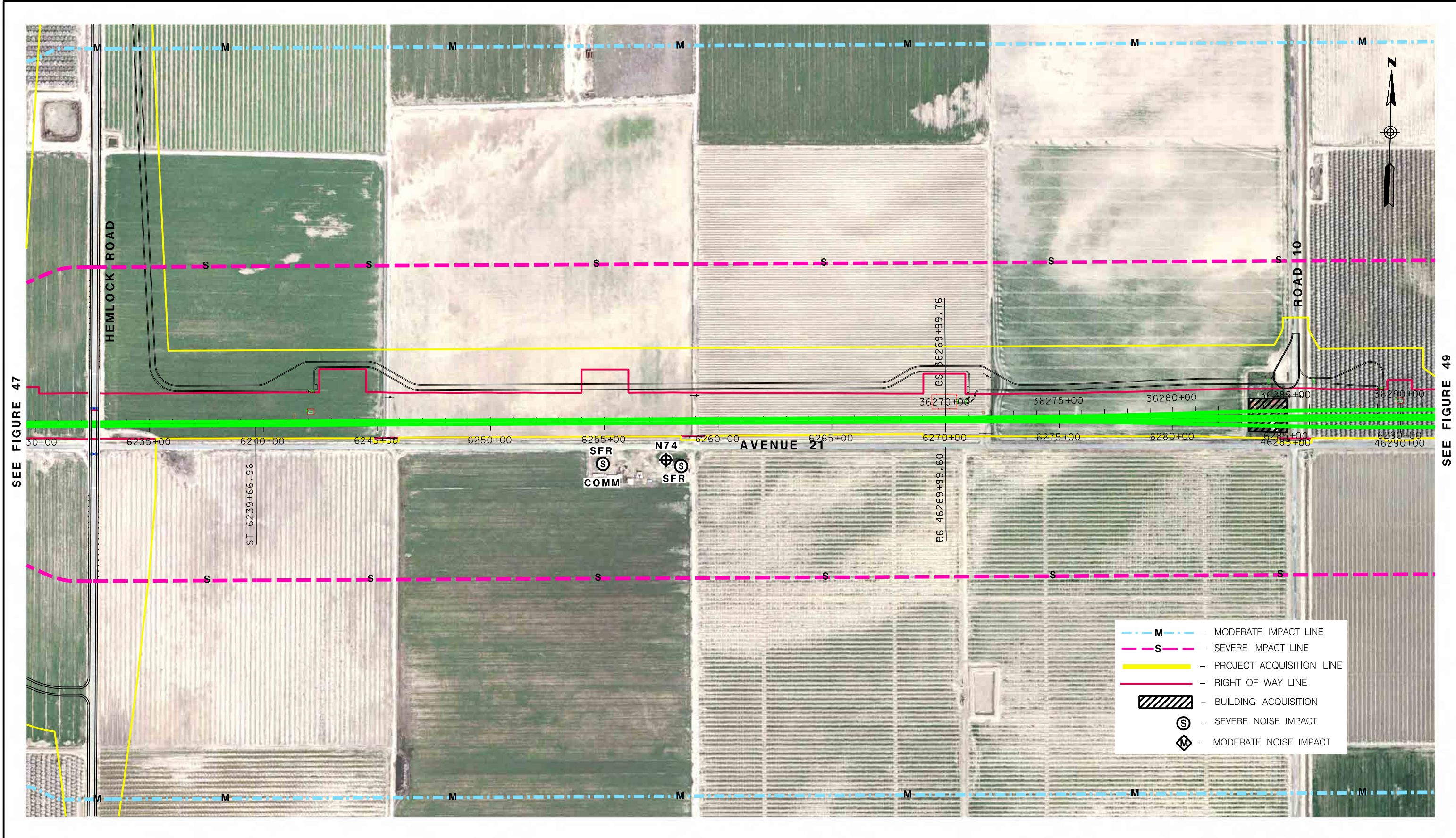

SEE FIGURE 47

SEE FIGURE 49

- - - M - - - - MODERATE IMPACT LINE
- - - S - - - - SEVERE IMPACT LINE
- - PROJECT ACQUISITION LINE
- - RIGHT OF WAY LINE
- BUILDING ACQUISITION
- N - SEVERE NOISE IMPACT
- M - MODERATE NOISE IMPACT

LEGEND

Nxx - NOISE MEASUREMENT SITE	SFR OR S - SINGLE FAMILY RESIDENTIAL	————— - TRACK IN TRENCH
Vxx - VIBRATION MEASUREMENT SITE	COMM OR C - COMMERCIAL	————— - TRACK AT GRADE
 - SOUNDWALL		————— - TRACK ON AERIAL

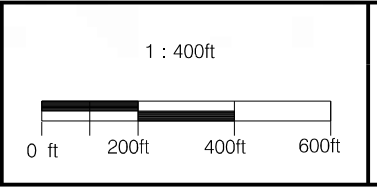

PARSONS
 100 WEST WALNUT ST.
 PASADENA, CA 91124
 (626) 440-6100

**MERCED TO FRESNO SECTION:
 CENTRAL VALLEY WYE
 NOISE IMPACTS AND MITIGATION
 AVENUE 21 TO ROAD 13 WYE ALTERNATIVE**

OCTOBER 17, 2016 FIGURE 48

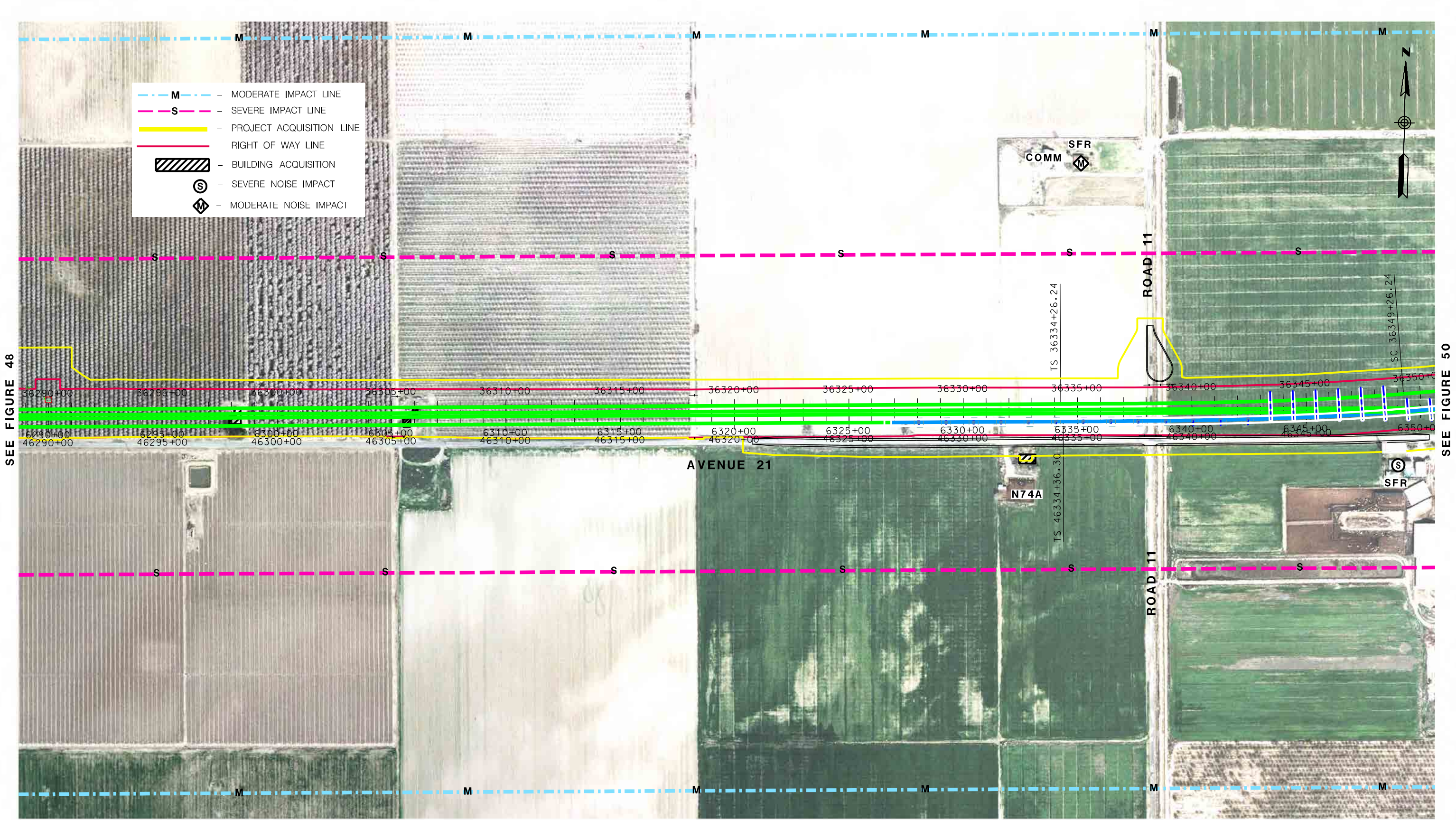

- - - M - - - - MODERATE IMPACT LINE
- - - S - - - - SEVERE IMPACT LINE
- - PROJECT ACQUISITION LINE
- - RIGHT OF WAY LINE
- BUILDING ACQUISITION
- S - SEVERE NOISE IMPACT
- M - MODERATE NOISE IMPACT

SEE FIGURE 48

SEE FIGURE 50

LEGEND

Nxx - NOISE MEASUREMENT SITE	SFR OR S - SINGLE FAMILY RESIDENTIAL	——— - TRACK IN TRENCH
Vxx - VIBRATION MEASUREMENT SITE	COMM OR C - COMMERCIAL	——— - TRACK AT GRADE
 - SOUNDWALL		——— - TRACK ON AERIAL

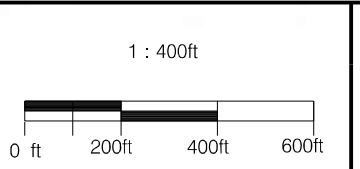

PARSONS
 100 WEST WALNUT ST.
 PASADENA, CA 91124
 (626) 440-6100

**MERCED TO FRESNO SECTION:
 CENTRAL VALLEY WYE
 NOISE IMPACTS AND MITIGATION
 AVENUE 21 TO ROAD 13 WYE ALTERNATIVE**

OCTOBER 17, 2016	FIGURE 49
------------------	-----------

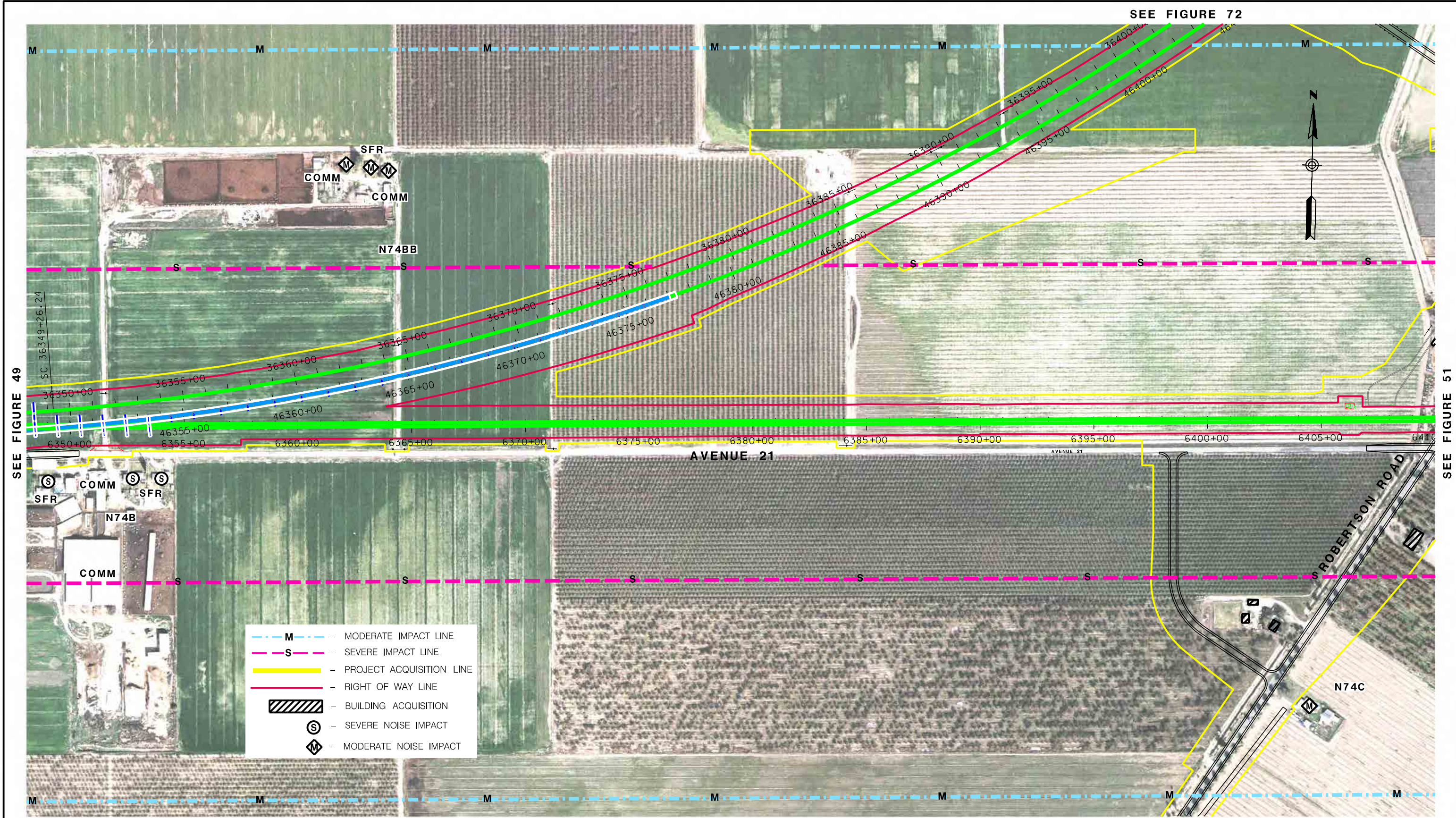

- M - MODERATE IMPACT LINE
 - S - SEVERE IMPACT LINE
 - PROJECT ACQUISITION LINE
 - RIGHT OF WAY LINE
 - BUILDING ACQUISITION
 - SEVERE NOISE IMPACT
 - MODERATE NOISE IMPACT

LEGEND

⊕ Nxx - NOISE MEASUREMENT SITE
 ⊕ Vxx - VIBRATION MEASUREMENT SITE
 ○ - SOUNDWALL
 SFR OR S - SINGLE FAMILY RESIDENTIAL
 COMM OR C - COMMERCIAL
 - TRACK IN TRENCH
 - TRACK AT GRADE
 - TRACK ON AERIAL

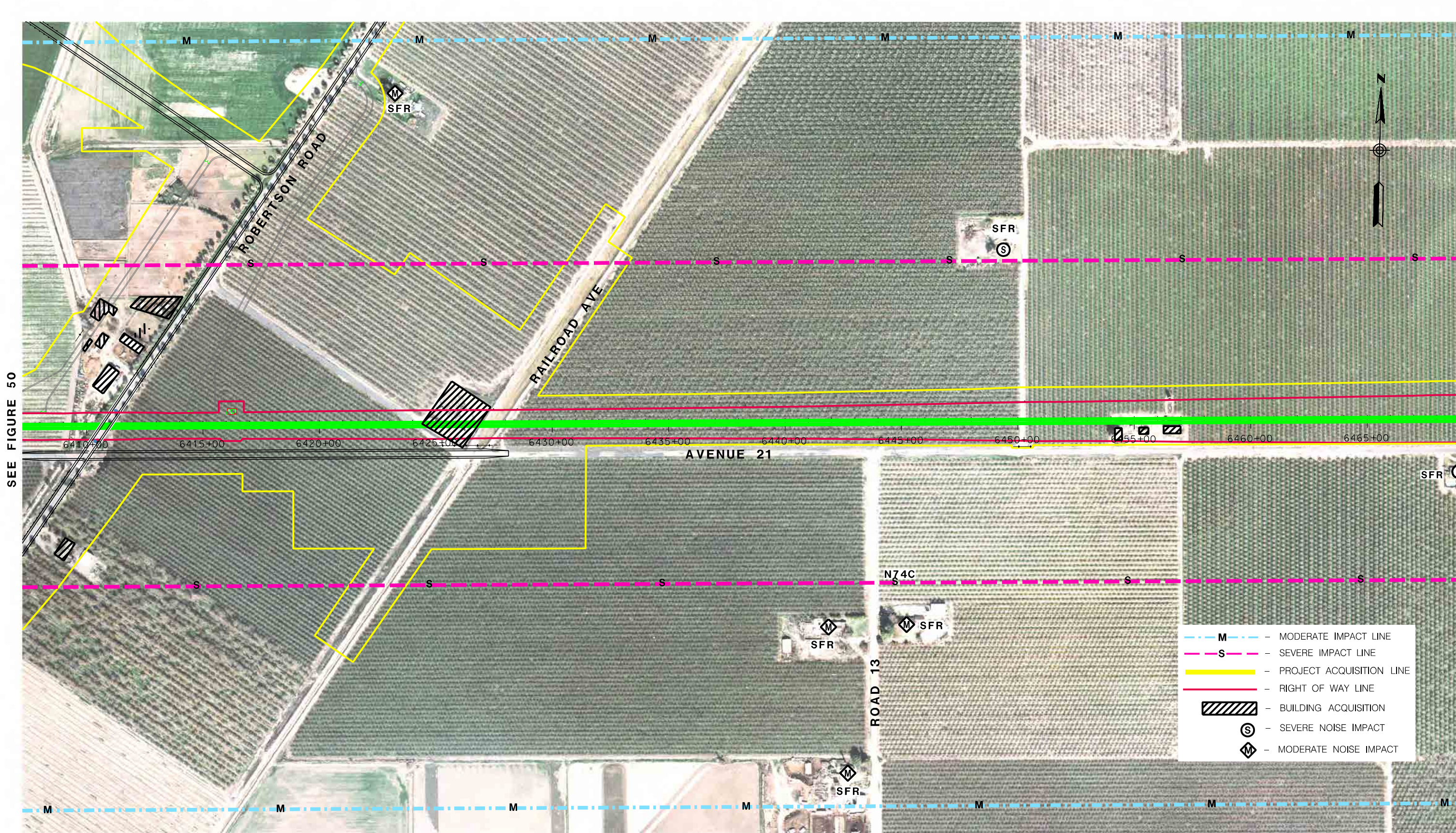

SEE FIGURE 50

SEE FIGURE 52

- - - M - MODERATE IMPACT LINE
- - - S - SEVERE IMPACT LINE
- - PROJECT ACQUISITION LINE
- - RIGHT OF WAY LINE
- BUILDING ACQUISITION
- S - SEVERE NOISE IMPACT
- M - MODERATE NOISE IMPACT

- LEGEND**
- Nxx - NOISE MEASUREMENT SITE
 - SFR OR S - SINGLE FAMILY RESIDENTIAL
 - - TRACK IN TRENCH
 - Vxx - VIBRATION MEASUREMENT SITE
 - - TRACK AT GRADE
 - - TRACK ON AERIAL
 - - SOUNDWALL
 - COMM OR C - COMMERCIAL

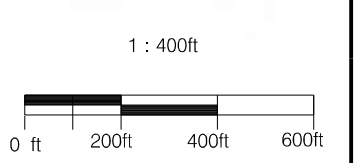

PARSONS
 100 WEST WALNUT ST.
 PASADENA, CA 91124
 (626) 440-6100

**MERCED TO FRESNO SECTION:
 CENTRAL VALLEY WYE
 NOISE IMPACTS AND MITIGATION
 AVENUE 21 TO ROAD 13 WYE ALTERNATIVE**

OCTOBER 17, 2016 FIGURE 51

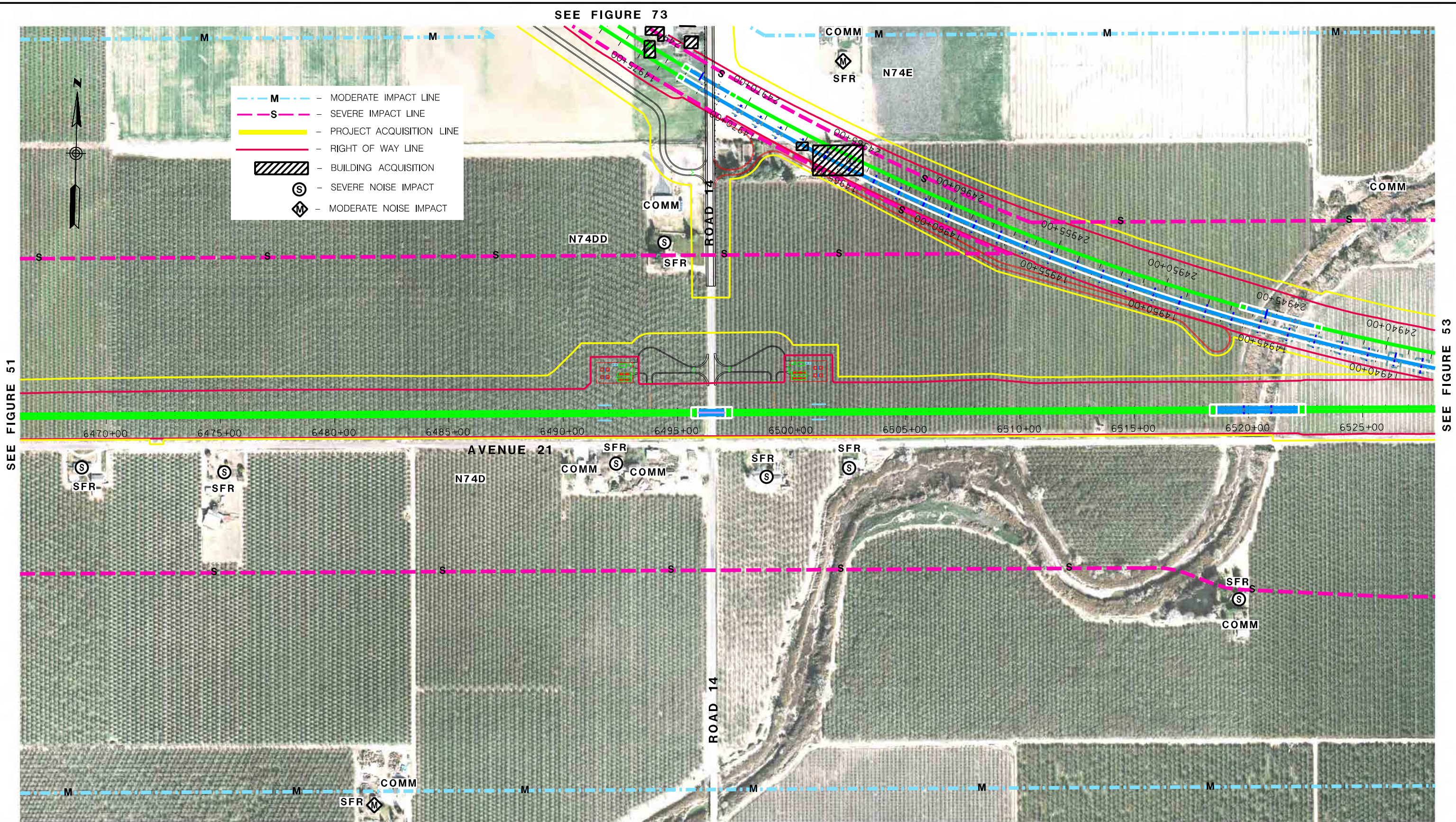

LEGEND		
⊕Nxx	- NOISE MEASUREMENT SITE	SFR OR S - SINGLE FAMILY RESIDENTIAL
⊕Vxx	- VIBRATION MEASUREMENT SITE	COMM OR C - COMMERCIAL
—○—	- SOUNDWALL	Red line - TRACK IN TRENCH
		Green line - TRACK AT GRADE
		Blue line - TRACK ON AERIAL

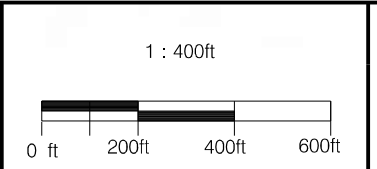

PARSONS
 100 WEST WALNUT ST.
 PASADENA, CA 91124
 (626) 440-6100

**MERCED TO FRESNO SECTION:
 CENTRAL VALLEY WYE
 NOISE IMPACTS AND MITIGATION
 AVENUE 21 TO ROAD 13 WYE ALTERNATIVE**

OCTOBER 17, 2016 FIGURE 52

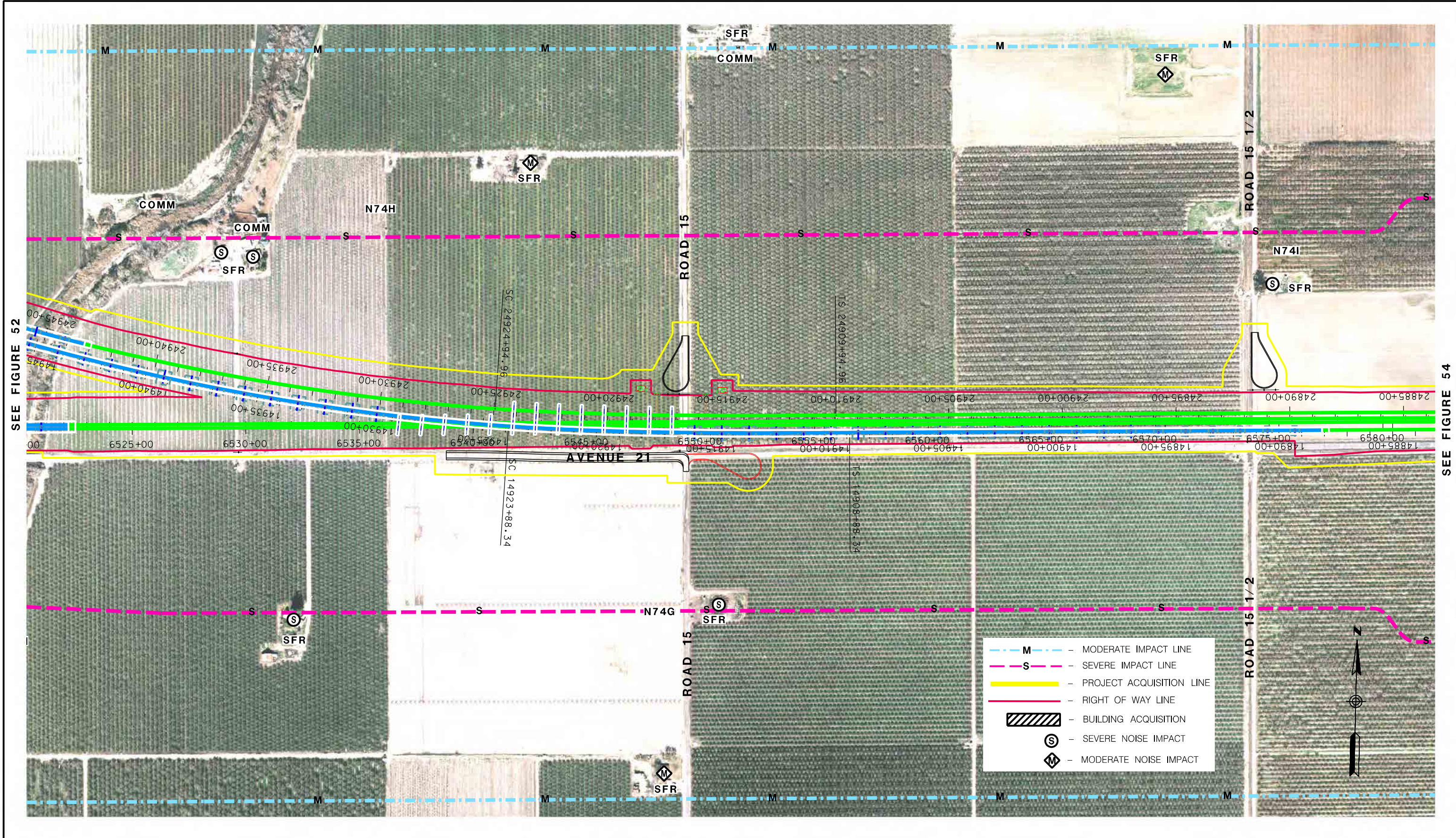

SEE FIGURE 52

SEE FIGURE 54

LEGEND		
	Nxx - NOISE MEASUREMENT SITE	
	Vxx - VIBRATION MEASUREMENT SITE	
	- SOUNDWALL	
	SFR OR S - SINGLE FAMILY RESIDENTIAL	
	COMM OR C - COMMERCIAL	

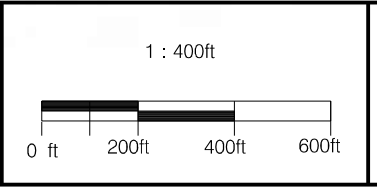

PARSONS
 100 WEST WALNUT ST.
 PASADENA, CA 91124
 (626) 440-6100

MERCED TO FRESNO SECTION:
 CENTRAL VALLEY WYE
 NOISE IMPACTS AND MITIGATION
 AVENUE 21 TO ROAD 13 WYE ALTERNATIVE
 OCTOBER 17, 2016
 FIGURE 53

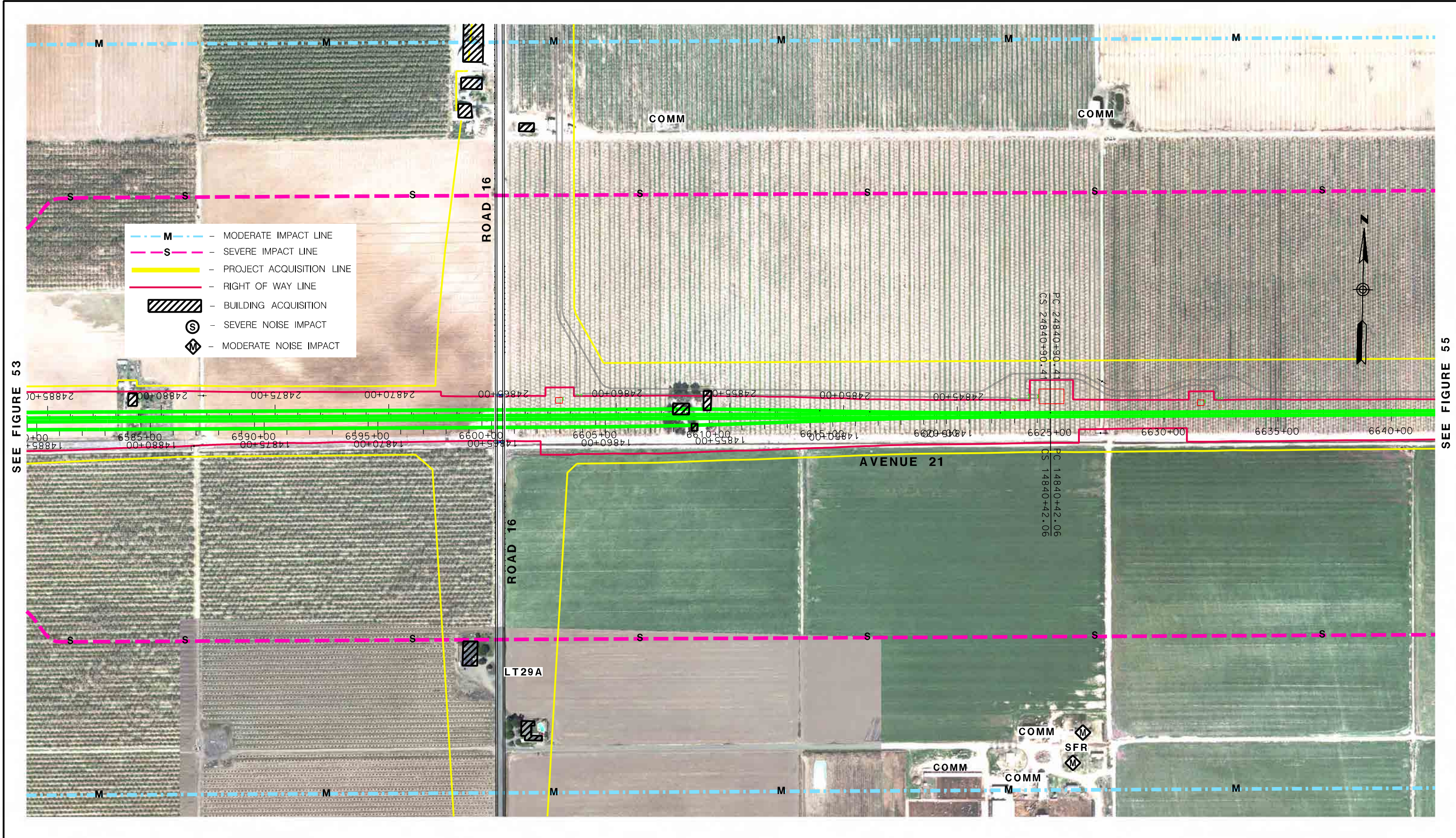

M - MODERATE IMPACT LINE
 S - SEVERE IMPACT LINE
 - PROJECT ACQUISITION LINE
 - RIGHT OF WAY LINE
 - BUILDING ACQUISITION
 S - SEVERE NOISE IMPACT
 M - MODERATE NOISE IMPACT

SEE FIGURE 53

SEE FIGURE 55

LEGEND		
	Nxx - NOISE MEASUREMENT SITE	SFR OR S - SINGLE FAMILY RESIDENTIAL
	Vxx - VIBRATION MEASUREMENT SITE	COMM OR C - COMMERCIAL
	- SOUNDWALL	- TRACK IN TRENCH
		- TRACK AT GRADE
		- TRACK ON AERIAL

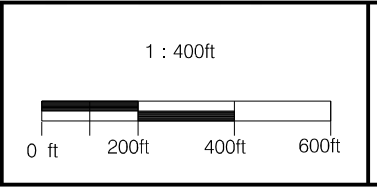

PARSONS
 100 WEST WALNUT ST.
 PASADENA, CA 91124
 (626) 440-6100

MERCED TO FRESNO SECTION:
 CENTRAL VALLEY WYE
 NOISE IMPACTS AND MITIGATION
 AVENUE 21 TO ROAD 13 WYE ALTERNATIVE
 OCTOBER 17, 2016
 FIGURE 54

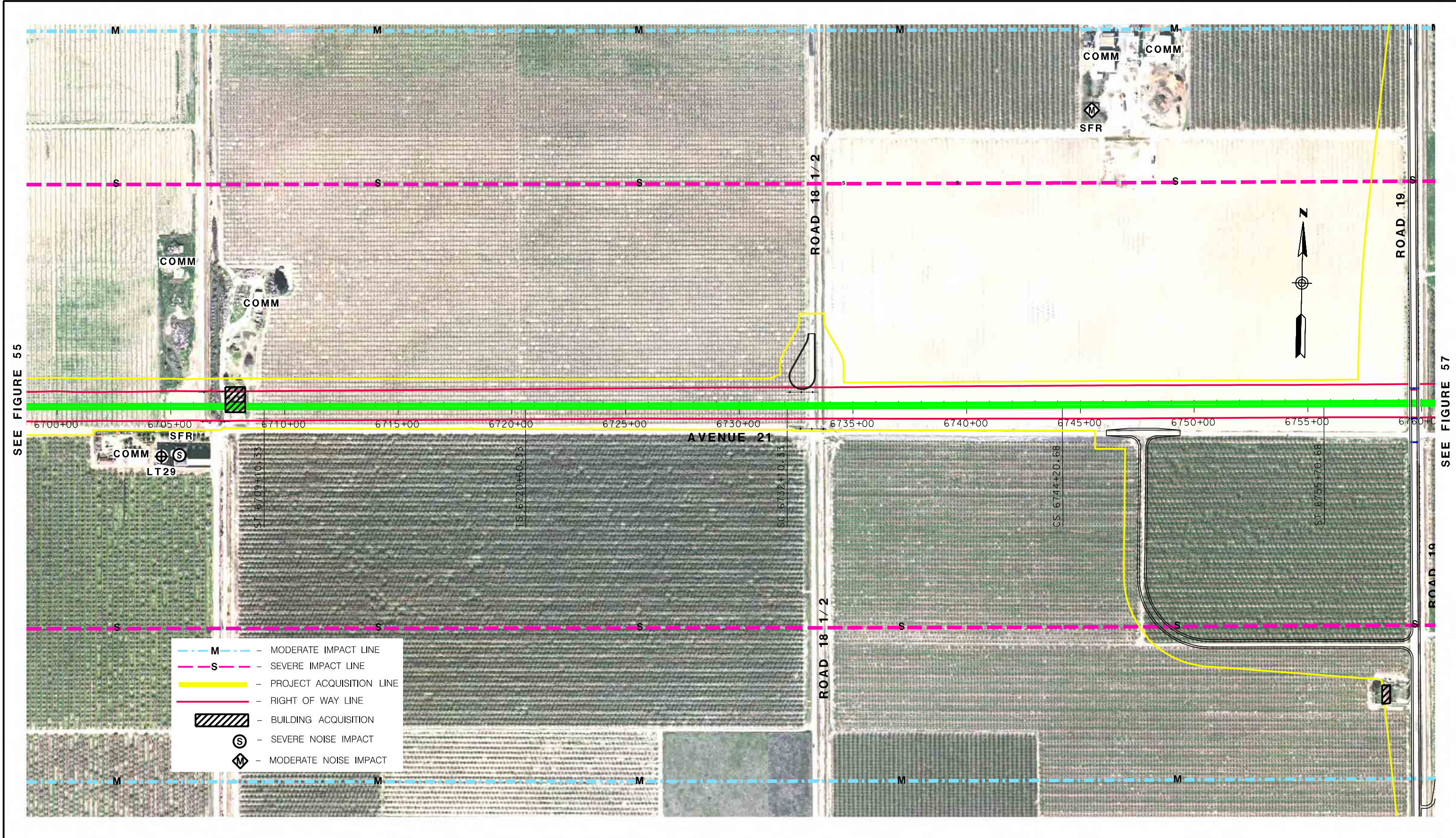

SEE FIGURE 55

SEE FIGURE 57

- - - M - MODERATE IMPACT LINE
- - - S - SEVERE IMPACT LINE
- - PROJECT ACQUISITION LINE
- - RIGHT OF WAY LINE
- BUILDING ACQUISITION
- N - SEVERE NOISE IMPACT
- M - MODERATE NOISE IMPACT

LEGEND		
Nxx - NOISE MEASUREMENT SITE	SFR OR S - SINGLE FAMILY RESIDENTIAL	— - TRACK IN TRENCH
Vxx - VIBRATION MEASUREMENT SITE	COMM OR C - COMMERCIAL	— - TRACK AT GRADE
 - SOUNDWALL		— - TRACK ON AERIAL

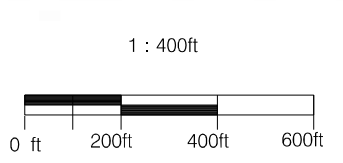

PARSONS
 100 WEST WALNUT ST.
 PASADENA, CA 91124
 (626) 440-6100

**MERCED TO FRESNO SECTION:
 CENTRAL VALLEY WYE
 NOISE IMPACTS AND MITIGATION
 AVENUE 21 TO ROAD 13 WYE ALTERNATIVE**

OCTOBER 17, 2016	FIGURE 56
------------------	-----------

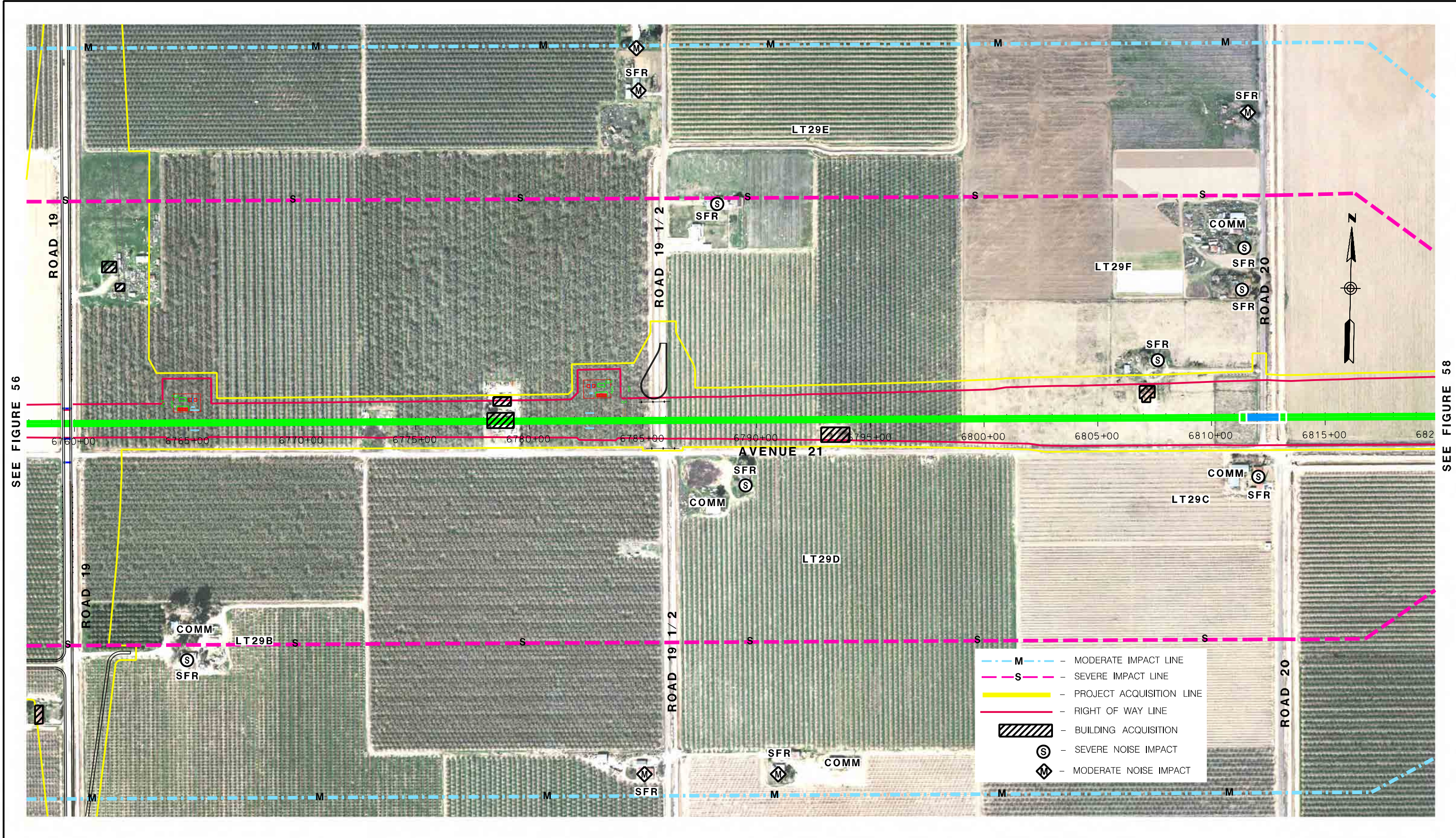

SEE FIGURE 56

SEE FIGURE 58

- M - MODERATE IMPACT LINE
- S - SEVERE IMPACT LINE
- PROJECT ACQUISITION LINE
- RIGHT OF WAY LINE
- BUILDING ACQUISITION
- SEVERE NOISE IMPACT
- MODERATE NOISE IMPACT

LEGEND

- ⊕ Nxx - NOISE MEASUREMENT SITE
- ⊕ Vxx - VIBRATION MEASUREMENT SITE
- SOUNDWALL
- SFR OR S - SINGLE FAMILY RESIDENTIAL
- COMM OR C - COMMERCIAL
- TRACK IN TRENCH
- TRACK AT GRADE
- TRACK ON AERIAL

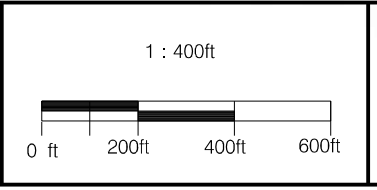

PARSONS
 100 WEST WALNUT ST.
 PASADENA, CA 91124
 (626) 440-6100

**MERCED TO FRESNO SECTION:
 CENTRAL VALLEY WYE
 NOISE IMPACTS AND MITIGATION
 AVENUE 21 TO ROAD 13 WYE ALTERNATIVE**

OCTOBER 17, 2016

FIGURE 57

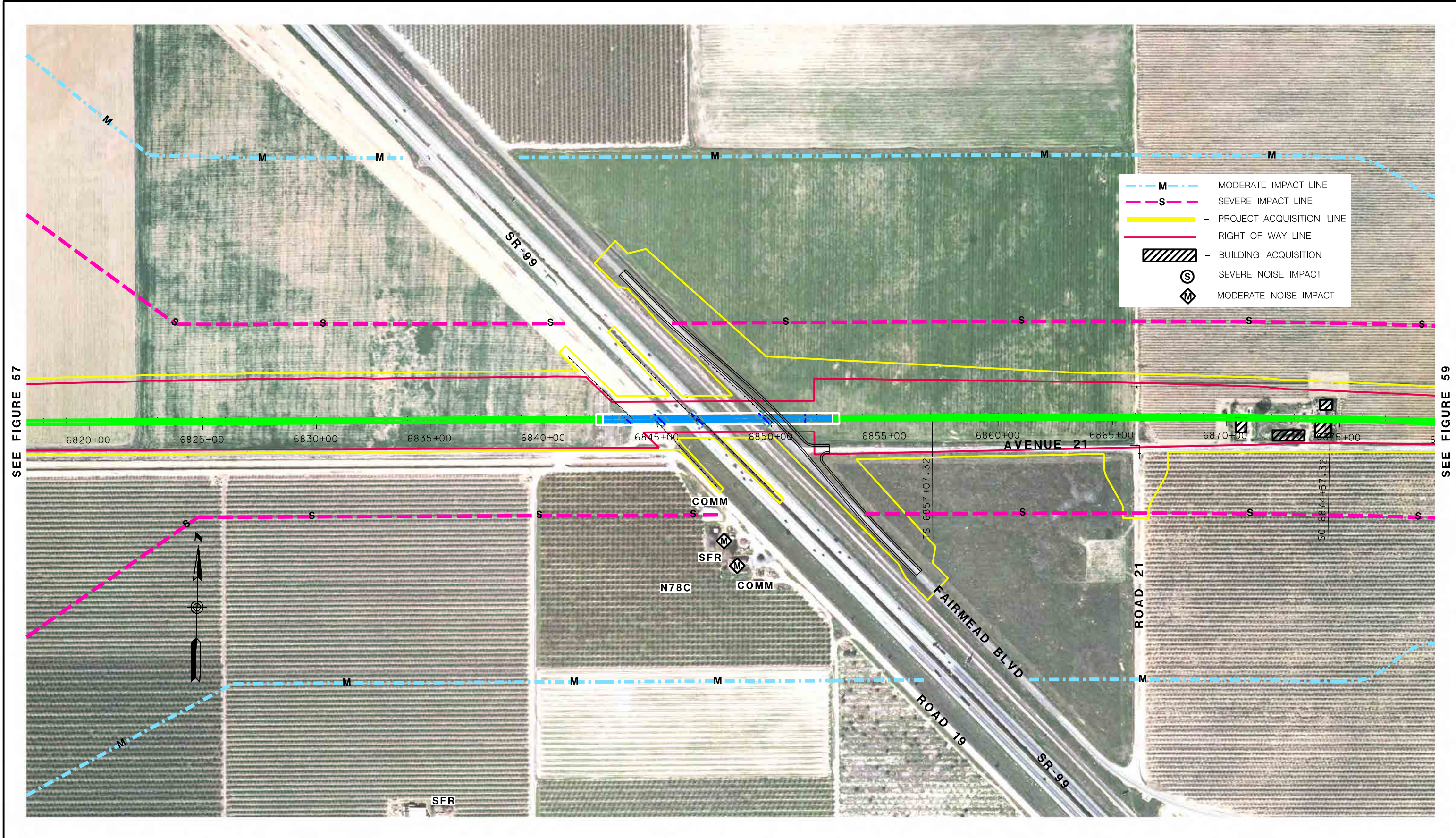

SEE FIGURE 57

SEE FIGURE 59

<p>LEGEND</p> <ul style="list-style-type: none"> ⊕ Nxx - NOISE MEASUREMENT SITE ⊕ Vxx - VIBRATION MEASUREMENT SITE —○— SOUNDWALL 	<p>SFR OR S - SINGLE FAMILY RESIDENTIAL</p> <p>COMM OR C - COMMERCIAL</p>	<ul style="list-style-type: none"> — TRACK IN TRENCH — TRACK AT GRADE — TRACK ON AERIAL 	<p>1 : 400ft</p>	<p>PARSONS</p> <p>100 WEST WALNUT ST. PASADENA, CA 91124 (626) 440-6100</p>	<p>MERCED TO FRESNO SECTION: CENTRAL VALLEY WYE NOISE IMPACTS AND MITIGATION AVENUE 21 TO ROAD 13 WYE ALTERNATIVE</p> <p>OCTOBER 17, 2016</p> <p>FIGURE 58</p>
--	---	--	------------------	--	--

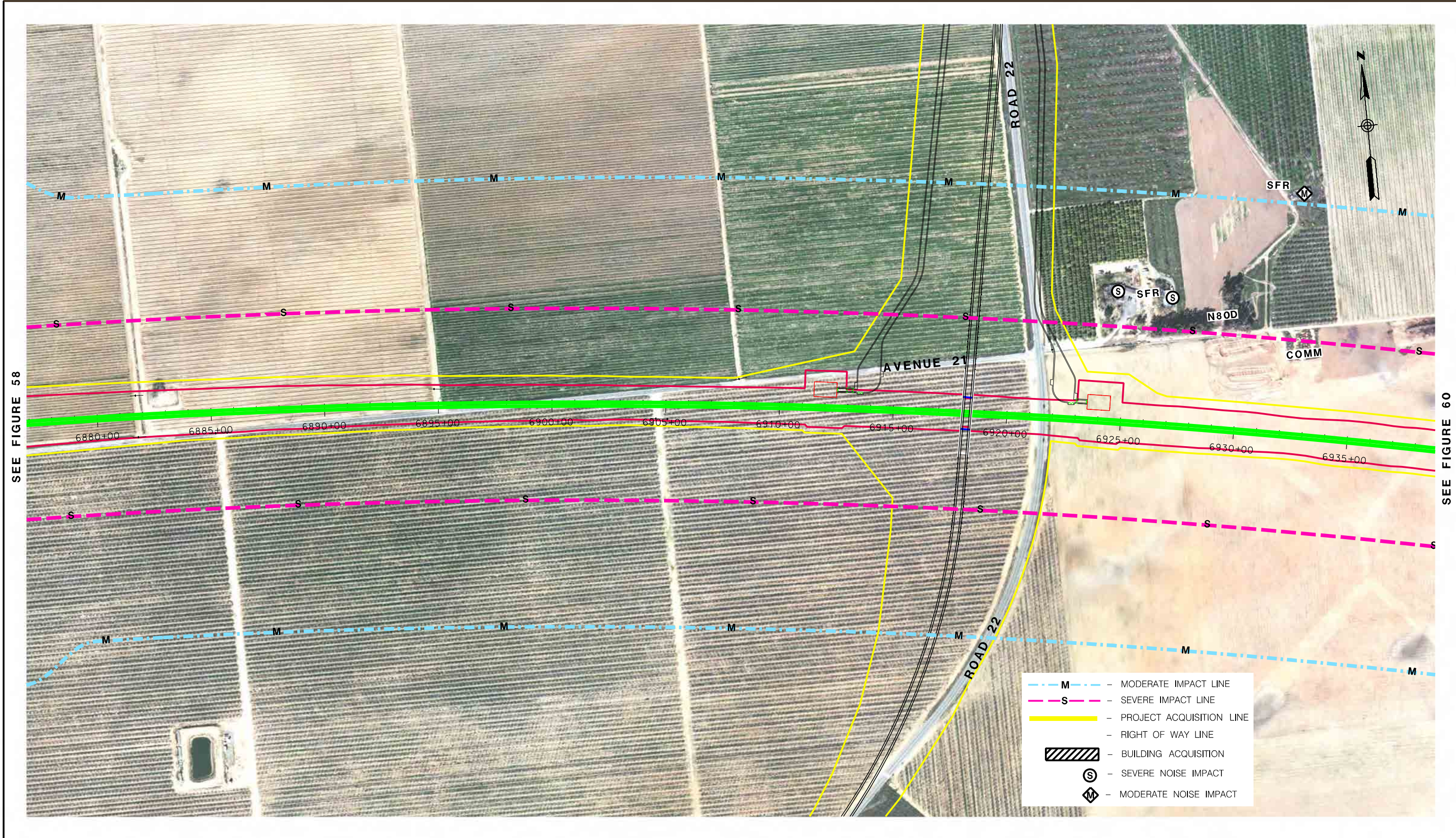

LEGEND

- ⊕ Nxx - NOISE MEASUREMENT SITE
- ⊕ Vxx - VIBRATION MEASUREMENT SITE
- SOUNDWALL
- SFR OR S - SINGLE FAMILY RESIDENTIAL
- COMM OR C - COMMERCIAL
- TRACK IN TRENCH
- TRACK AT GRADE
- TRACK ON AERIAL

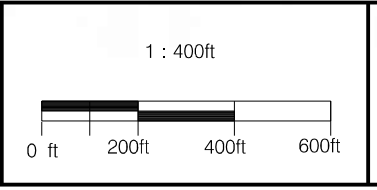

PARSONS
 100 WEST WALNUT ST.
 PASADENA, CA 91124
 (626) 440-6100

**MERCED TO FRESNO SECTION:
 CENTRAL VALLEY WYE
 NOISE IMPACTS AND MITIGATION
 AVENUE 21 TO ROAD 13 WYE ALTERNATIVE**

OCTOBER 17, 2016

FIGURE 59

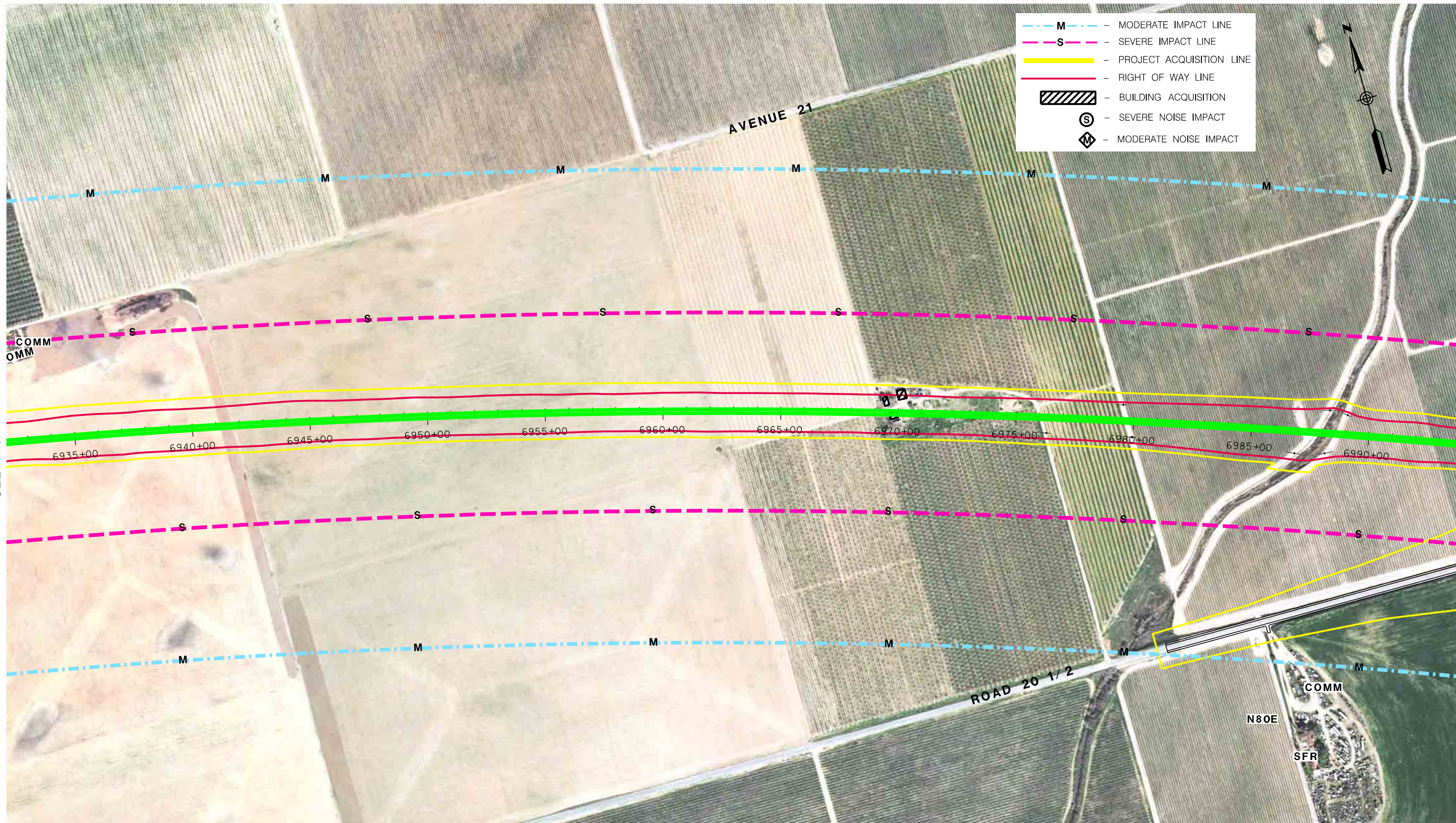

SEE FIGURE 59

SEE FIGURE 61

LEGEND

- ⊕Nxx - NOISE MEASUREMENT SITE
- ⊕Vxx - VIBRATION MEASUREMENT SITE
- - SOUNDWALL
- SFR OR S - SINGLE FAMILY RESIDENTIAL
- COMM OR C - COMMERCIAL
- - TRACK IN TRENCH
- - TRACK AT GRADE
- - TRACK ON AERIAL

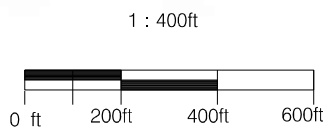

PARSONS

100 WEST WALNUT ST.
PASADENA, CA 91124
(626) 440-6100

MERCED TO FRESNO SECTION:
CENTRAL VALLEY WYE
NOISE IMPACTS AND MITIGATION
AVENUE 21 TO ROAD 13 WYE ALTERNATIVE

OCTOBER 17, 2016

FIGURE 60

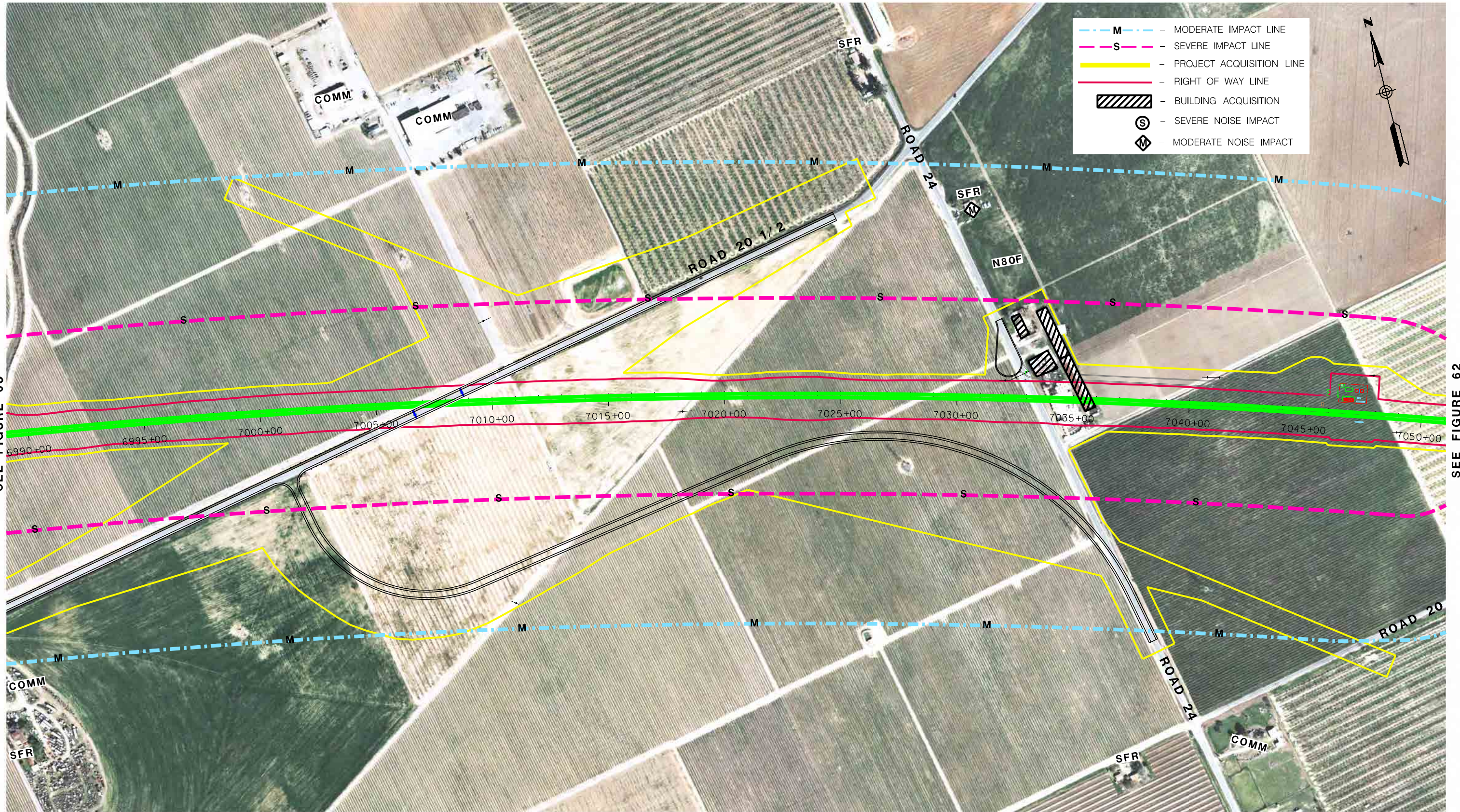

SEE FIGURE 60

SEE FIGURE 62

LEGEND

- ⊕ Nxx - NOISE MEASUREMENT SITE
- ⊕ Vxx - VIBRATION MEASUREMENT SITE
- SOUNDWALL
- SFR OR S - SINGLE FAMILY RESIDENTIAL
- COMM OR C - COMMERCIAL
- TRACK IN TRENCH
- TRACK AT GRADE
- TRACK ON AERIAL

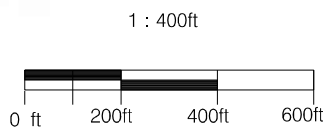

PARSONS
 100 WEST WALNUT ST.
 PASADENA, CA 91124
 (626) 440-6100

MERCED TO FRESNO SECTION:
 CENTRAL VALLEY WYE
 NOISE IMPACTS AND MITIGATION
 AVENUE 21 TO ROAD 13 WYE ALTERNATIVE

OCTOBER 17, 2016

FIGURE 61

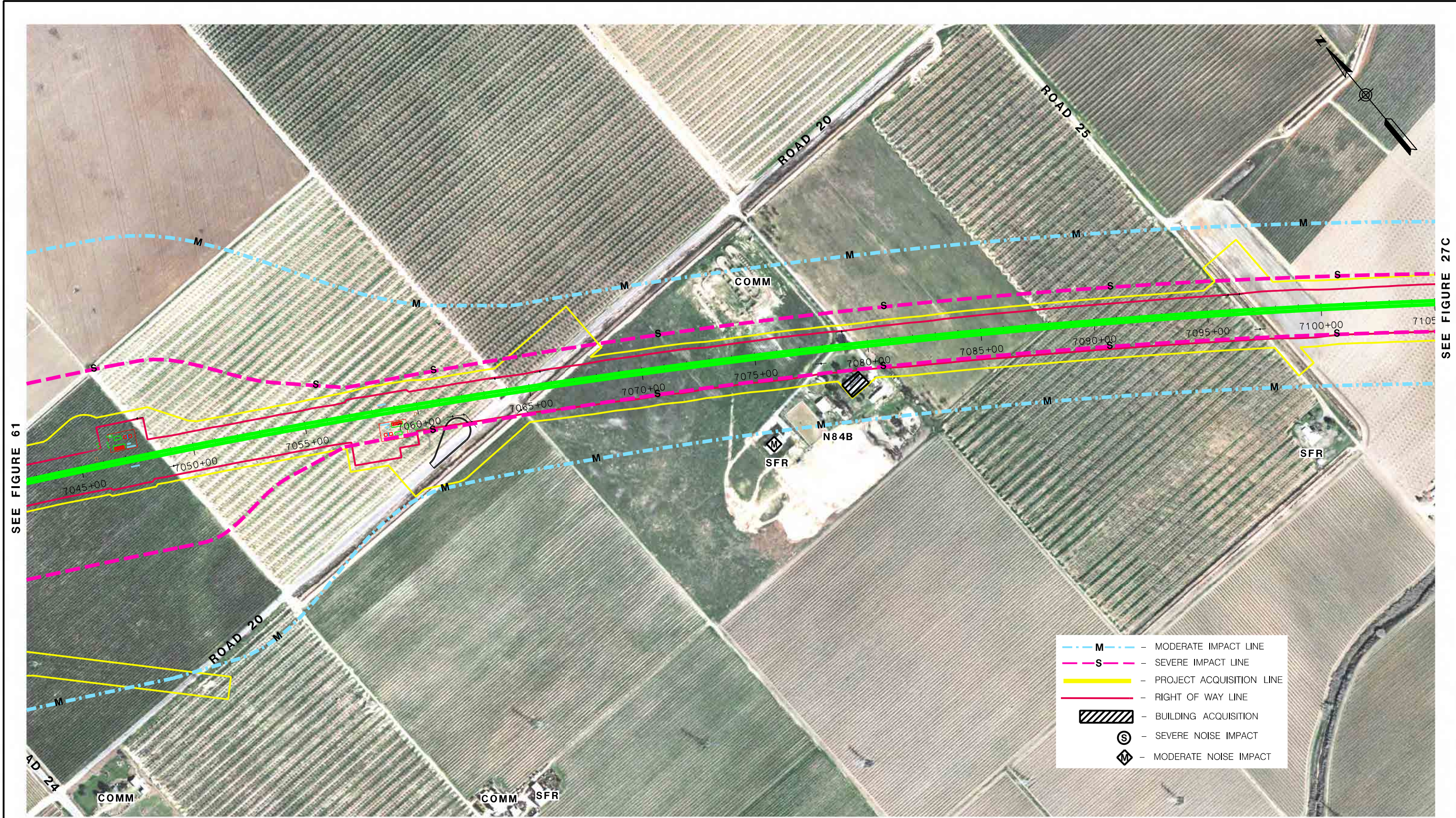

SEE FIGURE 61

SEE FIGURE 27C

LEGEND			
	Nxx - NOISE MEASUREMENT SITE		- TRACK IN TRENCH
	Vxx - VIBRATION MEASUREMENT SITE		- TRACK AT GRADE
	- SOUNDWALL		- TRACK ON AERIAL
	SFR OR S - SINGLE FAMILY RESIDENTIAL		
	COMM OR C - COMMERCIAL		

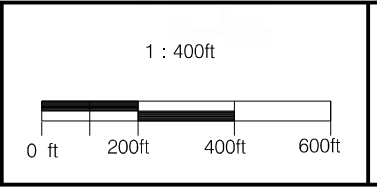

PARSONS
 100 WEST WALNUT ST.
 PASADENA, CA 91124
 (626) 440-6100

MERCED TO FRESNO SECTION:
 CENTRAL VALLEY WYE
 NOISE IMPACTS AND MITIGATION
 AVENUE 21 TO ROAD 13 WYE ALTERNATIVE

OCTOBER 17, 2016

FIGURE 62

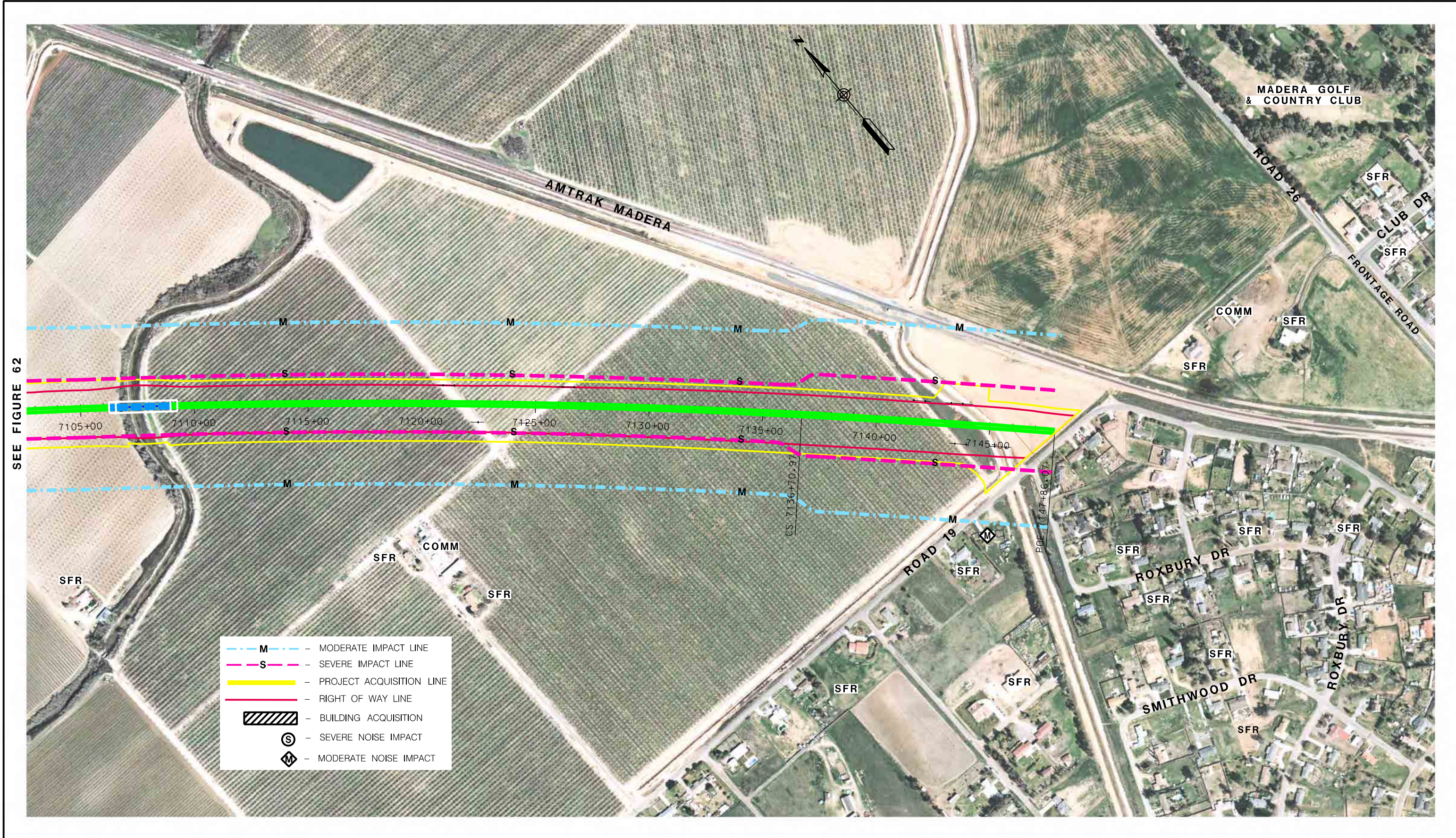

SEE FIGURE 62

	M	- MODERATE IMPACT LINE
	S	- SEVERE IMPACT LINE
		- PROJECT ACQUISITION LINE
		- RIGHT OF WAY LINE
		- BUILDING ACQUISITION
		- SEVERE NOISE IMPACT
		- MODERATE NOISE IMPACT

LEGEND		
	Nxx	- NOISE MEASUREMENT SITE
	Vxx	- VIBRATION MEASUREMENT SITE
		- SOUNDWALL
SFR OR S		- SINGLE FAMILY RESIDENTIAL
COMM OR C		- COMMERCIAL
		- TRACK IN TRENCH
		- TRACK AT GRADE
		- TRACK ON AERIAL

1 : 400ft

PARSONS
 100 WEST WALNUT ST.
 PASADENA, CA 91124
 (626) 440-6100

MERCED TO FRESNO SECTION:
 CENTRAL VALLEY WYE
 NOISE IMPACTS AND MITIGATION
 AVENUE 21 TO ROAD 13 WYE ALTERNATIVE

OCTOBER 17, 2016

FIGURE 27C

SEE FIGURE 32C

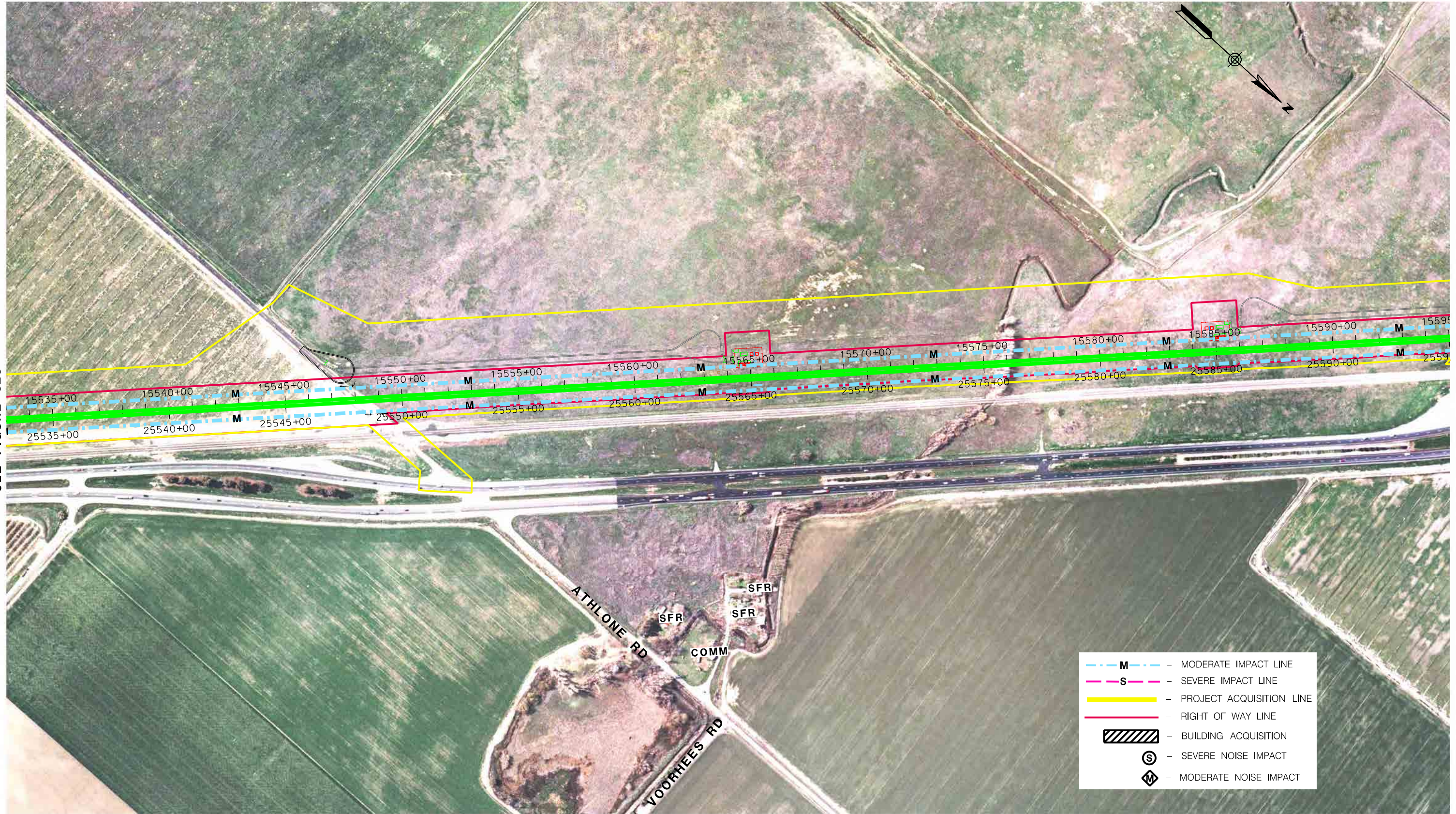

	M	- MODERATE IMPACT LINE
	S	- SEVERE IMPACT LINE
		- PROJECT ACQUISITION LINE
		- RIGHT OF WAY LINE
		- BUILDING ACQUISITION
	S	- SEVERE NOISE IMPACT
	M	- MODERATE NOISE IMPACT

LEGEND			
	Nxx	- NOISE MEASUREMENT SITE	
	Vxx	- VIBRATION MEASUREMENT SITE	
		- SOUNDWALL	
	SFR OR S	- SINGLE FAMILY RESIDENTIAL	
	COMM OR C	- COMMERCIAL	
		- TRACK IN TRENCH	
		- TRACK AT GRADE	
		- TRACK ON AERIAL	

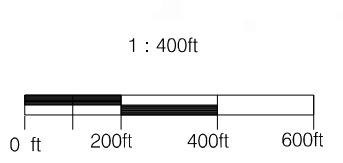

PARSONS
 100 WEST WALNUT ST.
 PASADENA, CA 91124
 (626) 440-6100

**MERCED TO FRESNO SECTION:
 CENTRAL VALLEY WYE
 NOISE IMPACTS AND MITIGATION
 AVENUE 21 TO ROAD 13 WYE ALTERNATIVE**

OCTOBER 17, 2016 FIGURE 31C

SEE FIGURE 33C

SEE FIGURE 31C

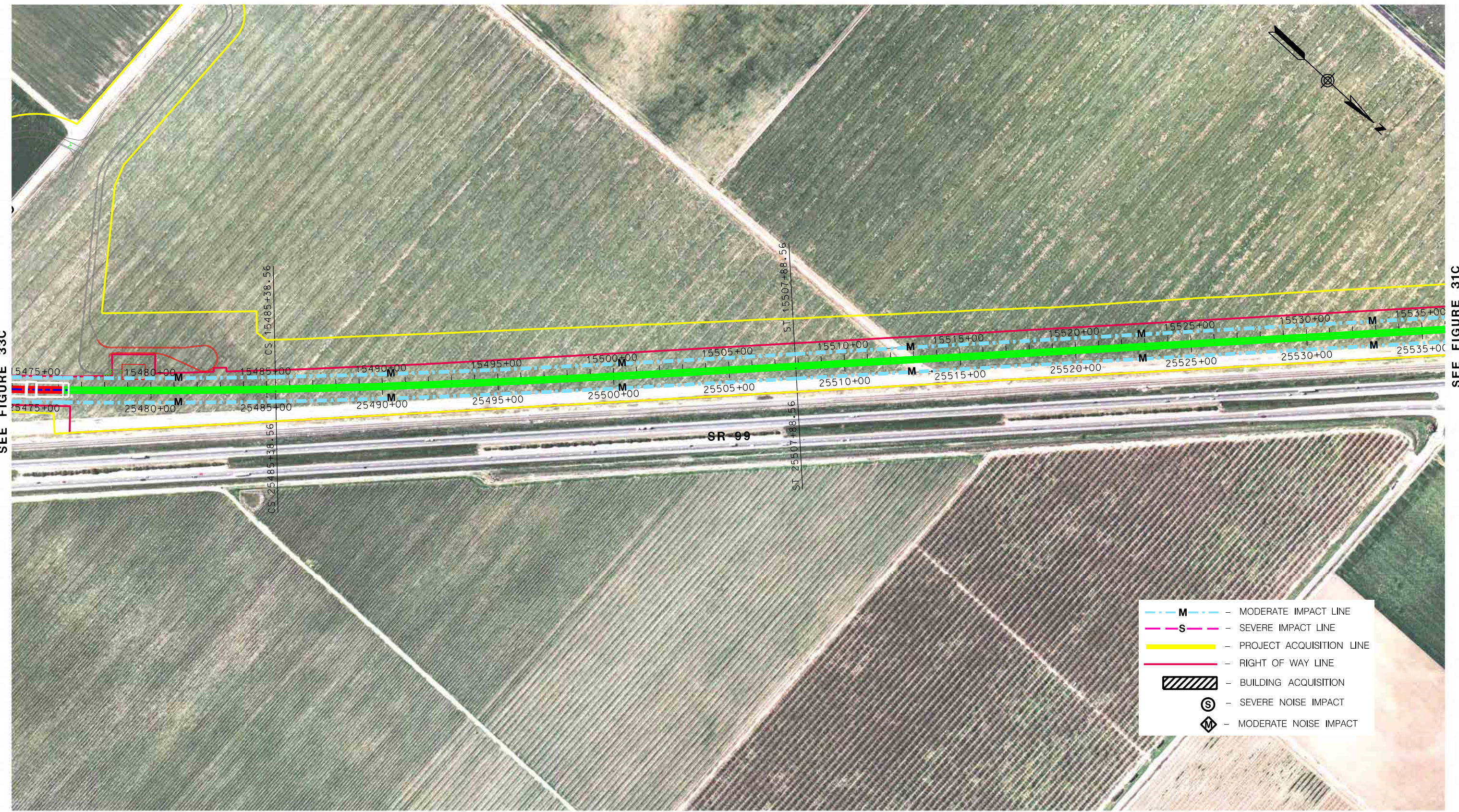

LEGEND

⊕ Nxx - NOISE MEASUREMENT SITE	SFR OR S - SINGLE FAMILY RESIDENTIAL	— TRACK IN TRENCH
⊕ Vxx - VIBRATION MEASUREMENT SITE	COMM OR C - COMMERCIAL	— TRACK AT GRADE
— SOUNDWALL		— TRACK ON AERIAL

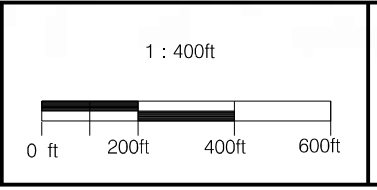

PARSONS
 100 WEST WALNUT ST.
 PASADENA, CA 91124
 (626) 440-6100

**MERCED TO FRESNO SECTION:
 CENTRAL VALLEY WYE
 NOISE IMPACTS AND MITIGATION
 AVENUE 21 TO ROAD 13 WYE ALTERNATIVE**

OCTOBER 17, 2016

FIGURE 32C

SEE FIGURE 63C

SEE FIGURE 32C

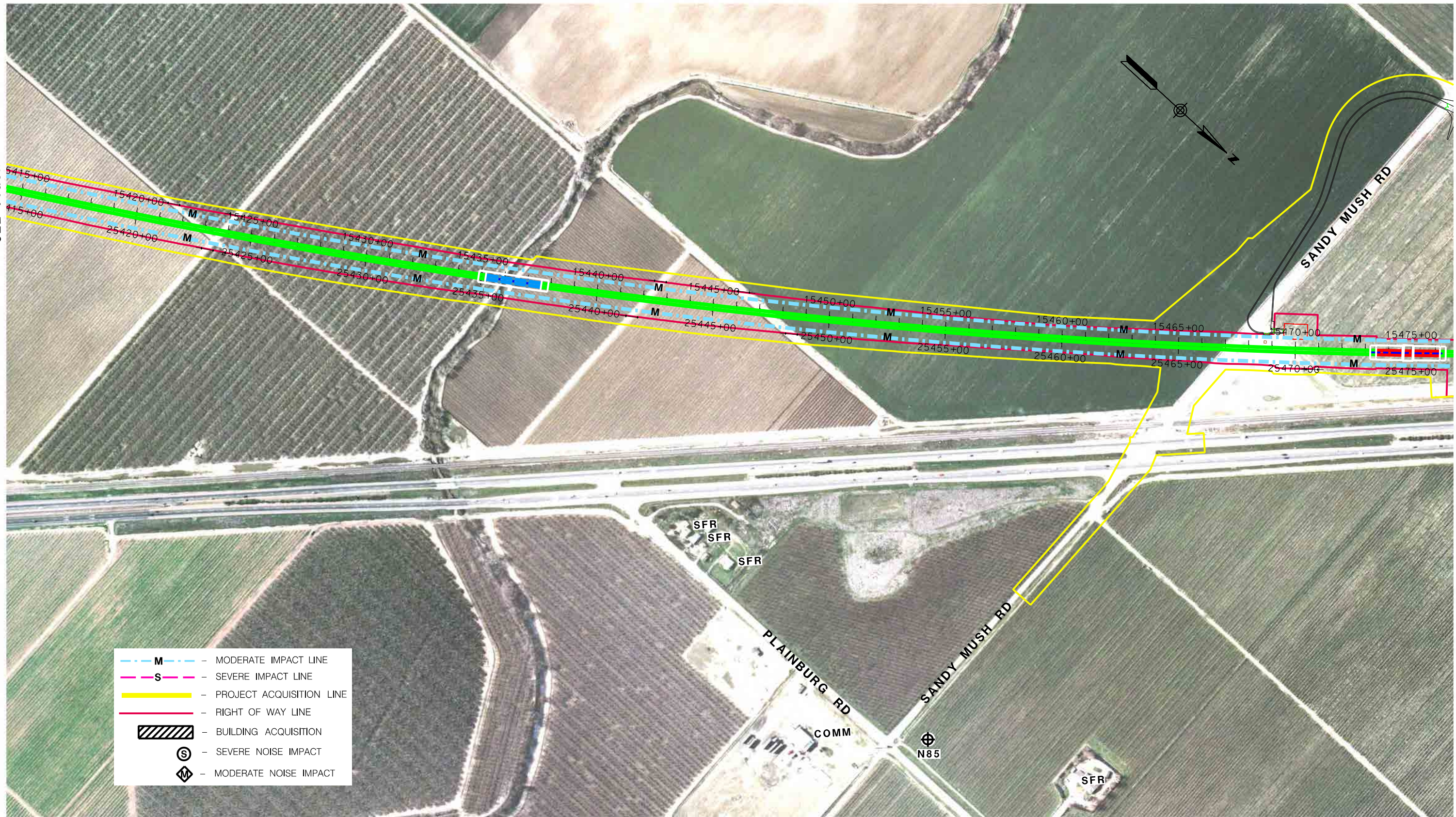

	- MODERATE IMPACT LINE
	- SEVERE IMPACT LINE
	- PROJECT ACQUISITION LINE
	- RIGHT OF WAY LINE
	- BUILDING ACQUISITION
	- SEVERE NOISE IMPACT
	- MODERATE NOISE IMPACT

LEGEND

- NOISE MEASUREMENT SITE
- VIBRATION MEASUREMENT SITE
- SOUNDWALL

- SFR OR S** - SINGLE FAMILY RESIDENTIAL
- COMM OR C** - COMMERCIAL

-
-
-

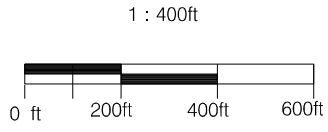

PARSONS
 100 WEST WALNUT ST.
 PASADENA, CA 91124
 (626) 440-6100

MERCED TO FRESNO SECTION:
 CENTRAL VALLEY WYE
 NOISE IMPACTS AND MITIGATION
 AVENUE 21 TO ROAD 13 WYE ALTERNATIVE

OCTOBER 17, 2016

FIGURE 33C

SEE FIGURE 64C

SEE FIGURE 33C

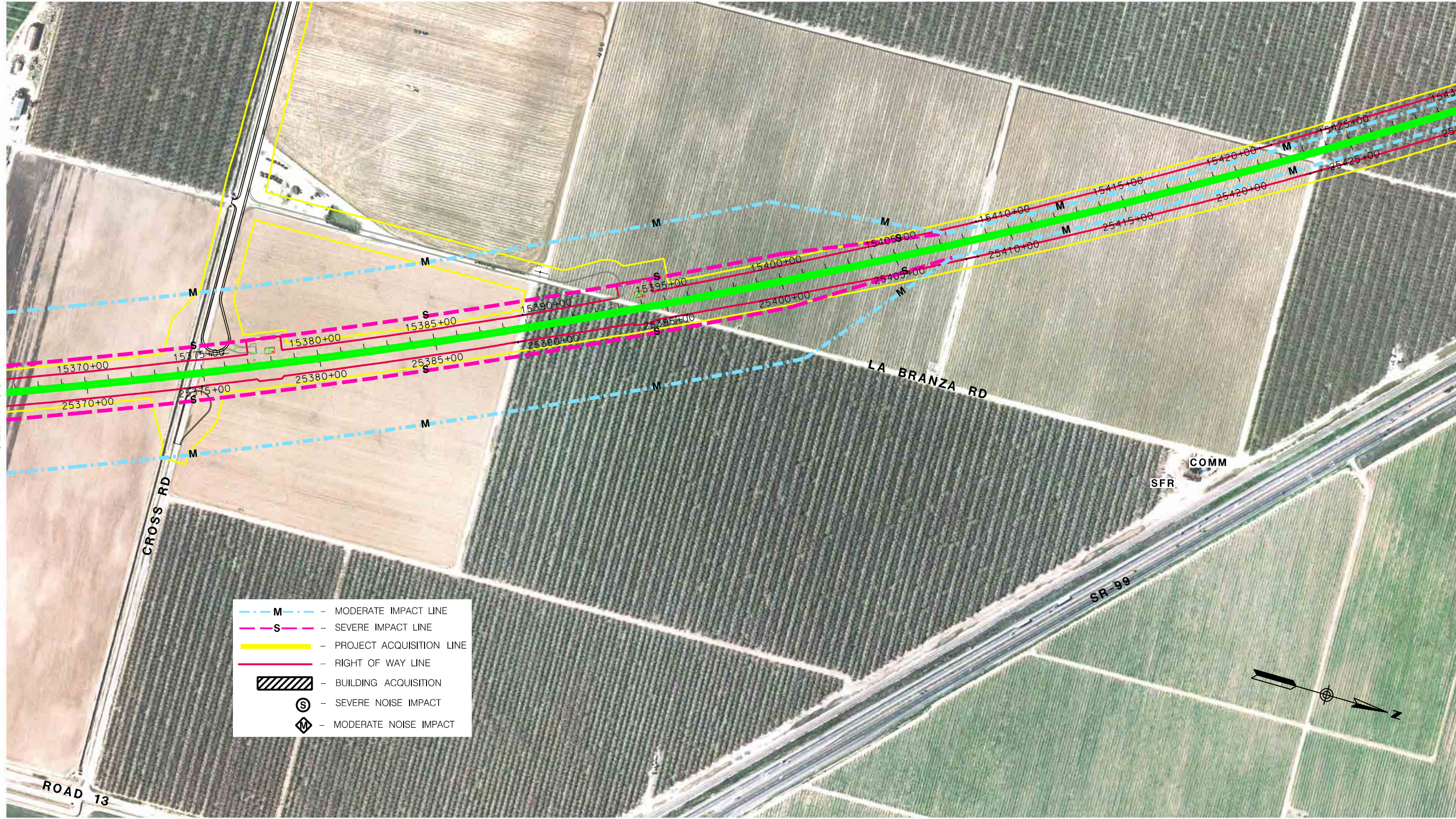

	- MODERATE IMPACT LINE
	- SEVERE IMPACT LINE
	- PROJECT ACQUISITION LINE
	- RIGHT OF WAY LINE
	- BUILDING ACQUISITION
	- SEVERE NOISE IMPACT
	- MODERATE NOISE IMPACT

LEGEND		
	- NOISE MEASUREMENT SITE	SFR OR S - SINGLE FAMILY RESIDENTIAL
	- VIBRATION MEASUREMENT SITE	COMM OR C - COMMERCIAL
	- SOUNDWALL	
		- TRACK IN TRENCH
		- TRACK AT GRADE
		- TRACK ON AERIAL

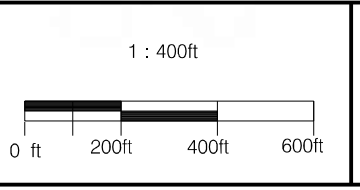

PARSONS
 100 WEST WALNUT ST.
 PASADENA, CA 91124
 (626) 440-6100

MERCED TO FRESNO SECTION:
 CENTRAL VALLEY WYE
 NOISE IMPACTS AND MITIGATION
 AVENUE 21 TO ROAD 13 WYE ALTERNATIVE

OCTOBER 17, 2016

FIGURE 63C

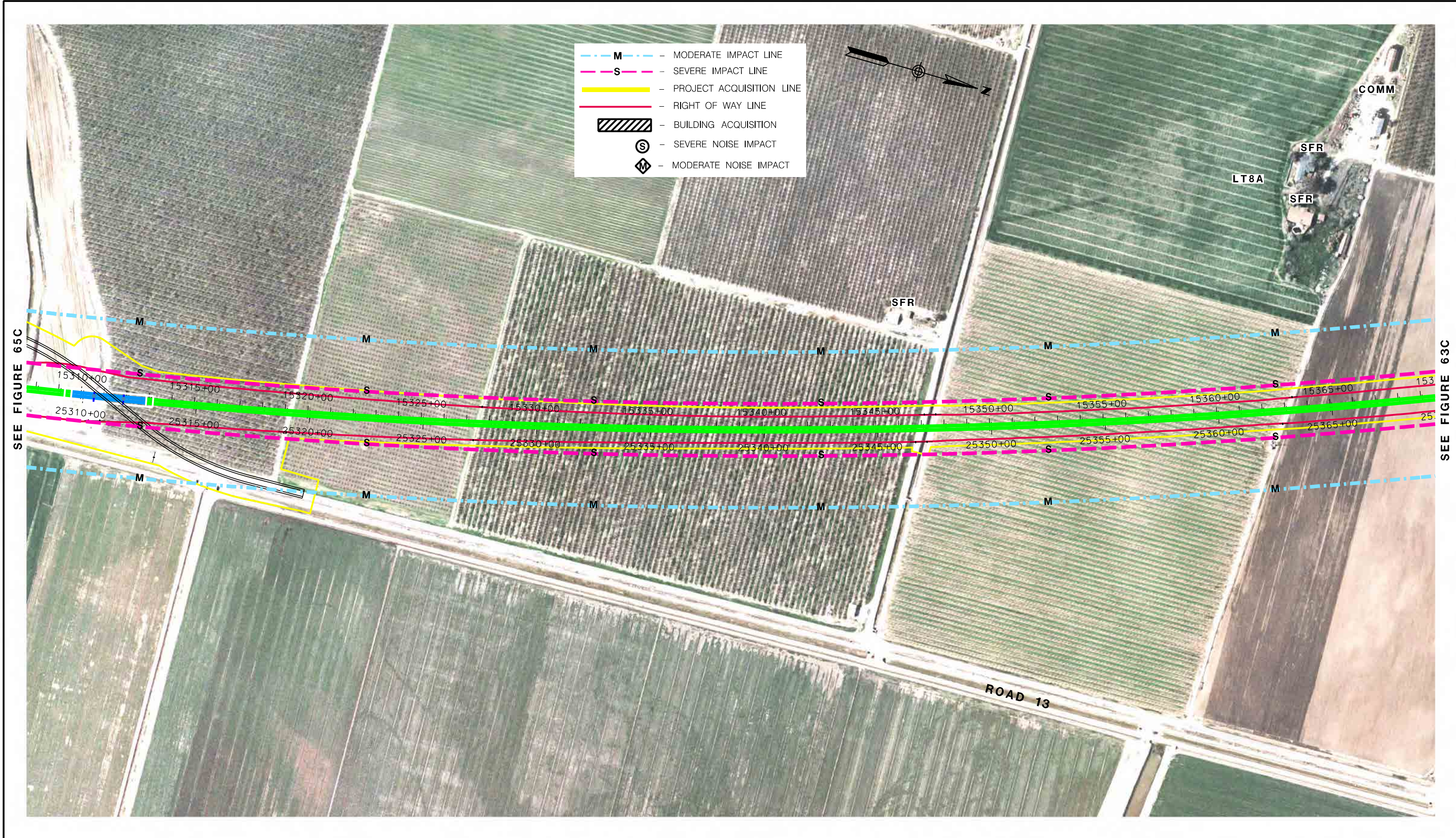

SEE FIGURE 65C

SEE FIGURE 63C

LEGEND

- NOISE MEASUREMENT SITE	SFR OR S - SINGLE FAMILY RESIDENTIAL	- TRACK IN TRENCH
- VIBRATION MEASUREMENT SITE	COMM OR C - COMMERCIAL	- TRACK AT GRADE
- SOUNDWALL		- TRACK ON AERIAL

1 : 400ft

PARSONS
 100 WEST WALNUT ST.
 PASADENA, CA 91124
 (626) 440-6100

**MERCED TO FRESNO SECTION:
 CENTRAL VALLEY WYE
 NOISE IMPACTS AND MITIGATION
 AVENUE 21 TO ROAD 13 WYE ALTERNATIVE**

OCTOBER 17, 2016	FIGURE 64C
------------------	------------

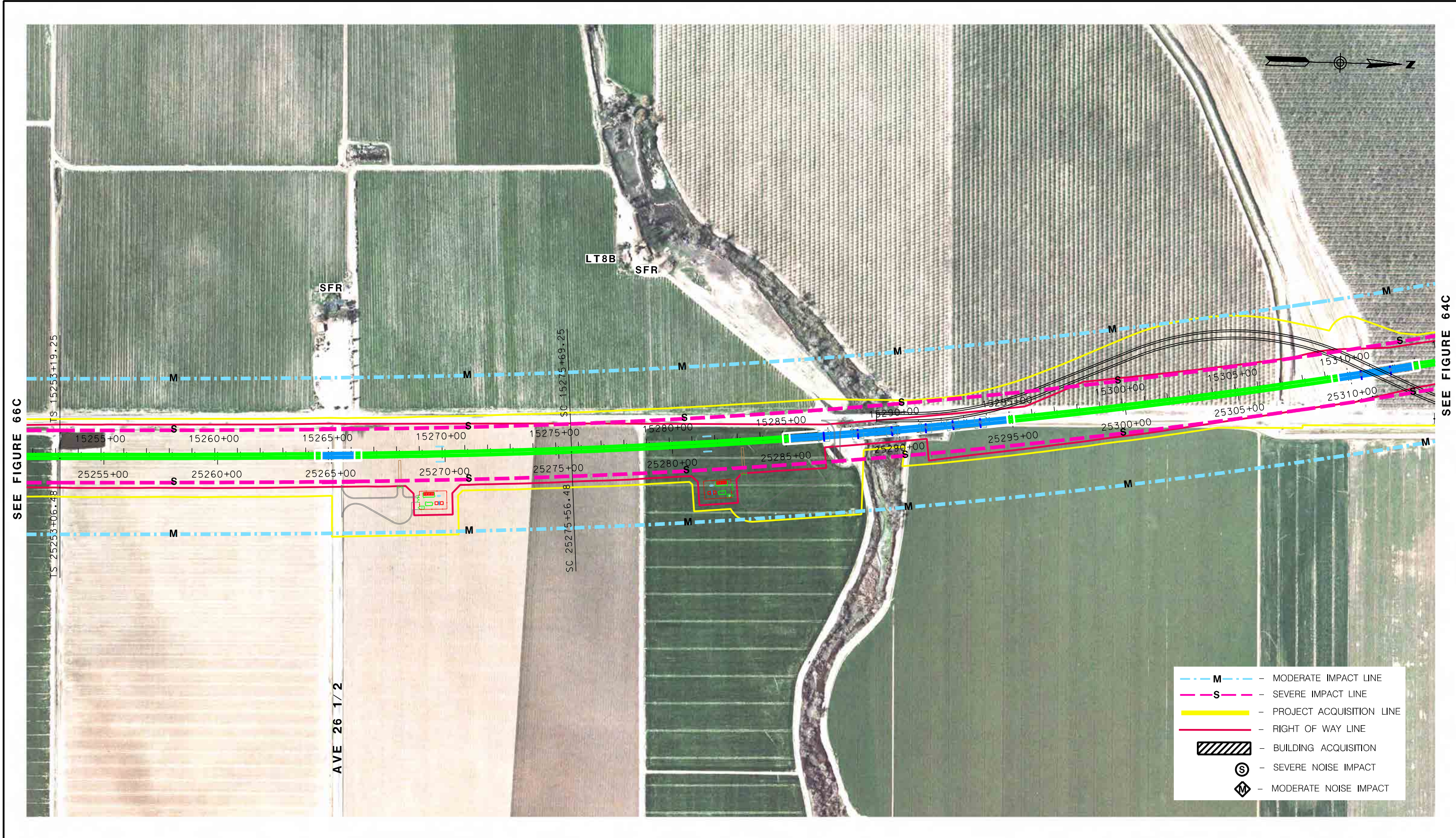

SEE FIGURE 66C

SEE FIGURE 64C

- M --- MODERATE IMPACT LINE
- S --- SEVERE IMPACT LINE
- --- PROJECT ACQUISITION LINE
- --- RIGHT OF WAY LINE
- BUILDING ACQUISITION
- SEVERE NOISE IMPACT
- MODERATE NOISE IMPACT

LEGEND

- NOISE MEASUREMENT SITE	SFR OR S - SINGLE FAMILY RESIDENTIAL	--- - TRACK IN TRENCH
- VIBRATION MEASUREMENT SITE	COMM OR C - COMMERCIAL	--- - TRACK AT GRADE
- SOUNDWALL		--- - TRACK ON AERIAL

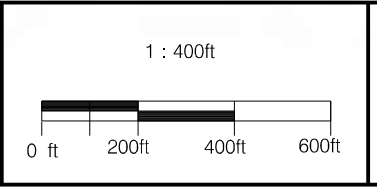

PARSONS
 100 WEST WALNUT ST.
 PASADENA, CA 91124
 (626) 440-6100

**MERCED TO FRESNO SECTION:
 CENTRAL VALLEY WYE
 NOISE IMPACTS AND MITIGATION
 AVENUE 21 TO ROAD 13 WYE ALTERNATIVE**

OCTOBER 17, 2016 FIGURE 65C

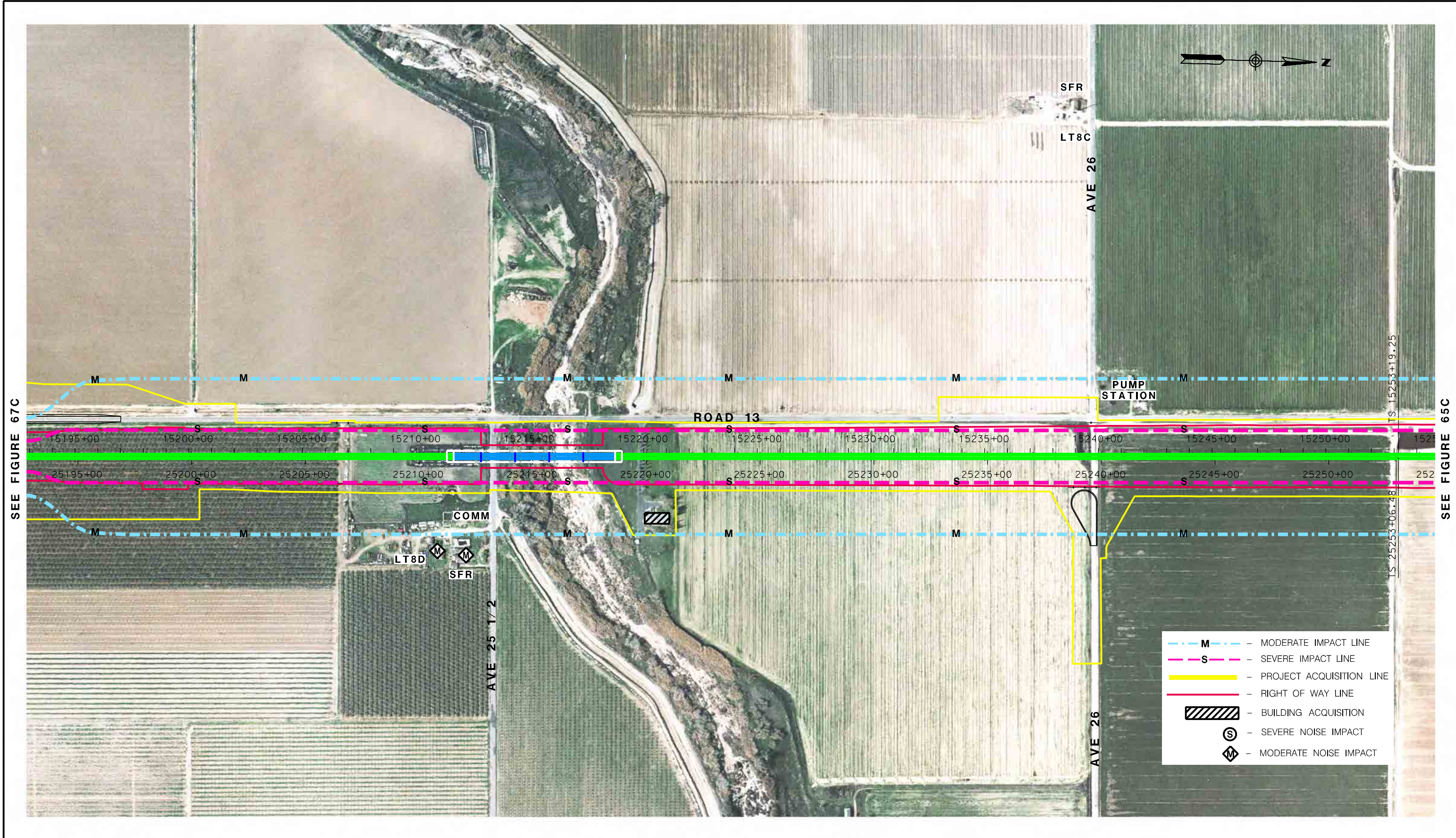

SEE FIGURE 67C

SEE FIGURE 65C

LEGEND

Nxx - NOISE MEASUREMENT SITE	SFR OR S - SINGLE FAMILY RESIDENTIAL	- TRACK IN TRENCH
Vxx - VIBRATION MEASUREMENT SITE	COMM OR C - COMMERCIAL	- TRACK AT GRADE
- SOUNDWALL		- TRACK ON AERIAL

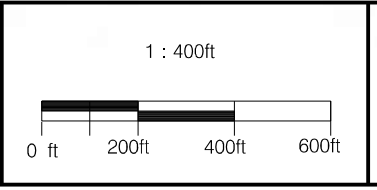

PARSONS
 100 WEST WALNUT ST.
 PASADENA, CA 91124
 (626) 440-6100

**MERCED TO FRESNO SECTION:
 CENTRAL VALLEY WYE
 NOISE IMPACTS AND MITIGATION
 AVENUE 21 TO ROAD 13 WYE ALTERNATIVE**

OCTOBER 17, 2016 FIGURE 66C

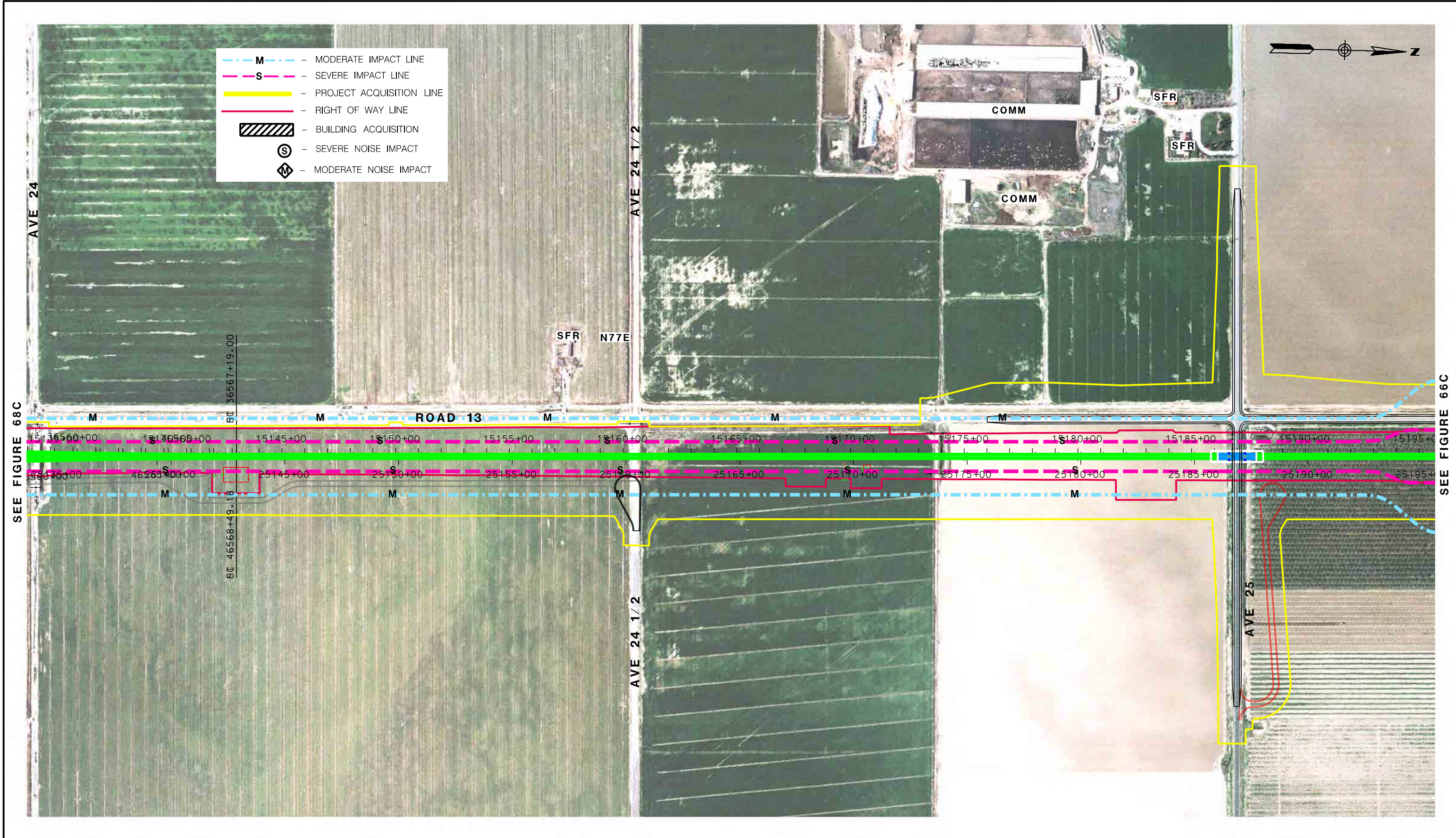

M - MODERATE IMPACT LINE
 S - SEVERE IMPACT LINE
 - PROJECT ACQUISITION LINE
 - RIGHT OF WAY LINE
 - BUILDING ACQUISITION
 S - SEVERE NOISE IMPACT
 M - MODERATE NOISE IMPACT

SEE FIGURE 68C

SEE FIGURE 66C

LEGEND

Nxx - NOISE MEASUREMENT SITE
 Vxx - VIBRATION MEASUREMENT SITE
 - SOUNDWALL
 SFR OR S - SINGLE FAMILY RESIDENTIAL
 COMM OR C - COMMERCIAL
 - TRACK IN TRENCH
 - TRACK AT GRADE
 - TRACK ON AERIAL

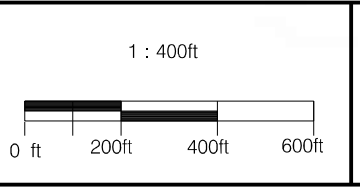

PARSONS
 100 WEST WALNUT ST.
 PASADENA, CA 91124
 (626) 440-6100

**MERCED TO FRESNO SECTION:
 CENTRAL VALLEY WYE
 NOISE IMPACTS AND MITIGATION
 AVENUE 21 TO ROAD 13 WYE ALTERNATIVE**

OCTOBER 17, 2016

FIGURE 67C

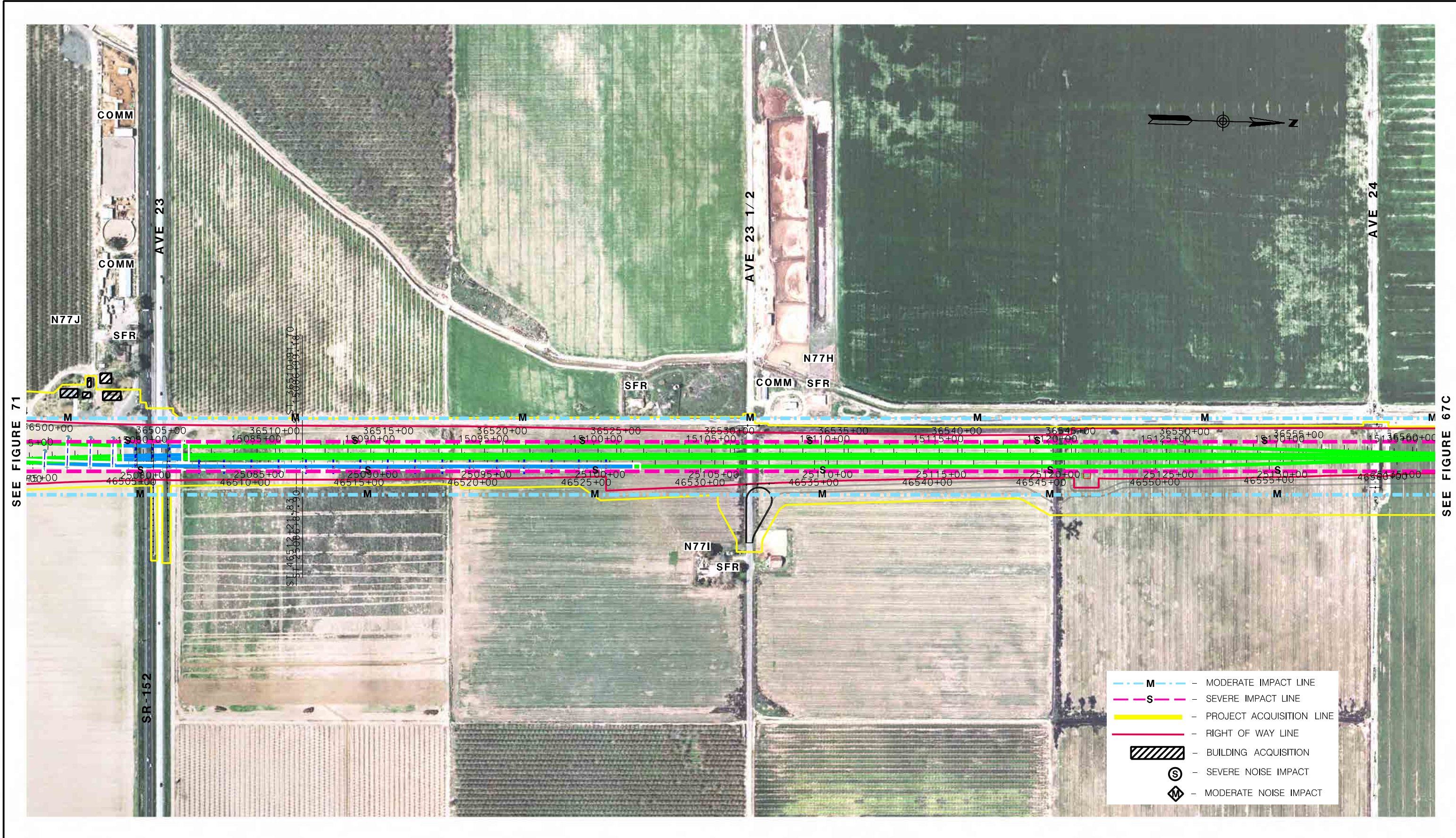

SEE FIGURE 71

SEE FIGURE 67C

LEGEND

Nxx - NOISE MEASUREMENT SITE	SFR OR S - SINGLE FAMILY RESIDENTIAL	- TRACK IN TRENCH
Vxx - VIBRATION MEASUREMENT SITE	COMM OR C - COMMERCIAL	- TRACK AT GRADE
- SOUNDWALL		- TRACK ON AERIAL

1 : 400ft

PARSONS
 100 WEST WALNUT ST.
 PASADENA, CA 91124
 (626) 440-6100

**MERCED TO FRESNO SECTION:
 CENTRAL VALLEY WYE
 NOISE IMPACTS AND MITIGATION
 AVENUE 21 TO ROAD 13 WYE ALTERNATIVE**

OCTOBER 17, 2016	FIGURE 68C
------------------	------------

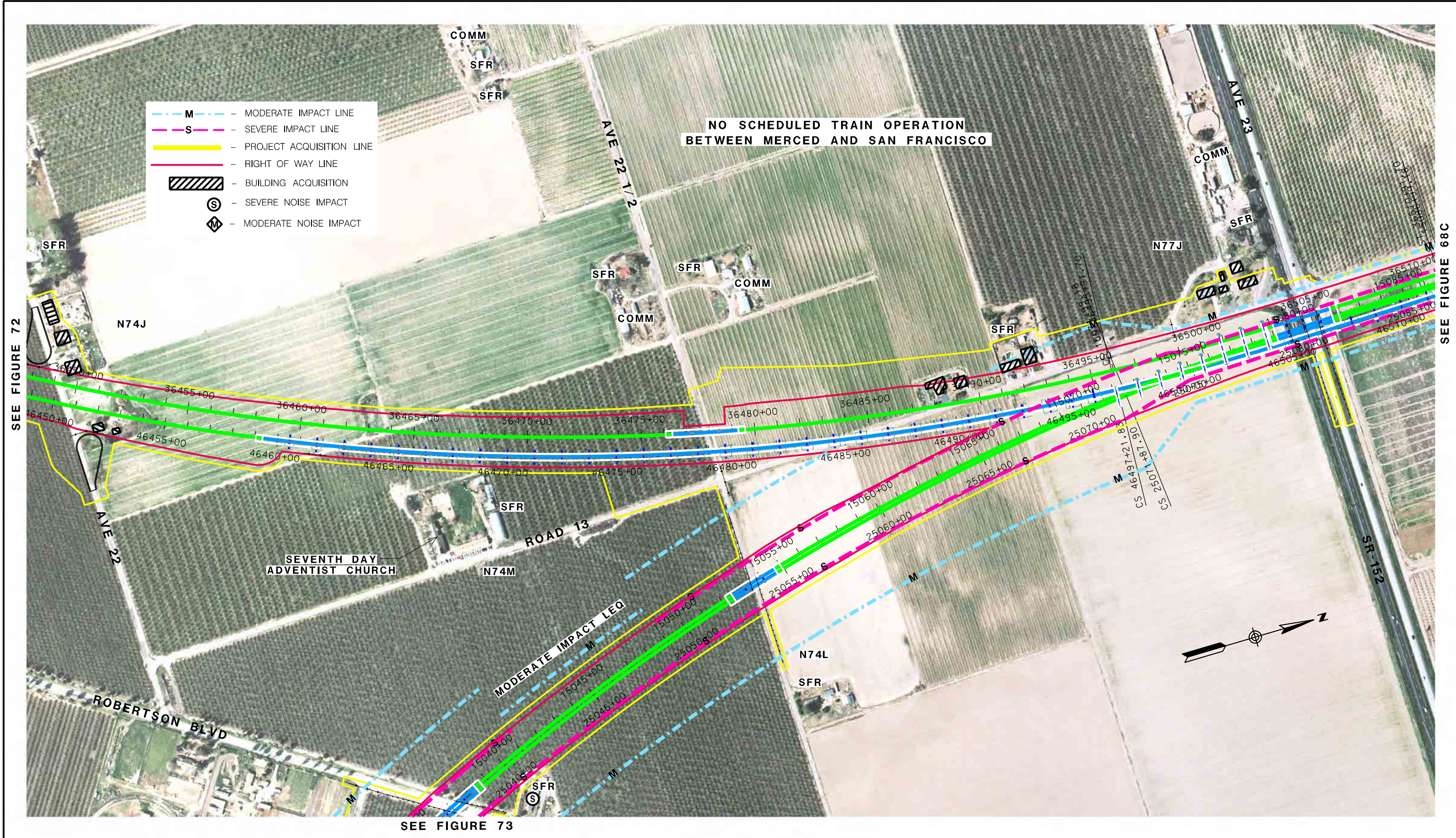

**NO SCHEDULED TRAIN OPERATION
BETWEEN MERCED AND SAN FRANCISCO**

SEE FIGURE 72

SEE FIGURE 68C

SEE FIGURE 73

LEGEND		
	Nxx - NOISE MEASUREMENT SITE	SFR OR S - SINGLE FAMILY RESIDENTIAL
	Vxx - VIBRATION MEASUREMENT SITE	COMM OR C - COMMERCIAL
	- SOUNDWALL	
		- TRACK IN TRENCH
		- TRACK AT GRADE
		- TRACK ON AERIAL

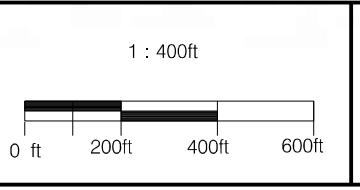

PARSONS
100 WEST WALNUT ST.
PASADENA, CA 91124
(626) 440-6100

**MERCED TO FRESNO SECTION:
CENTRAL VALLEY WYE
NOISE IMPACTS AND MITIGATION
AVENUE 21 TO ROAD 13 WYE ALTERNATIVE**

OCTOBER 17, 2016

FIGURE 71

NO SCHEDULED TRAIN OPERATION
BETWEEN MERCED AND SAN FRANCISCO

SEE FIGURE 50

SEE FIGURE 71

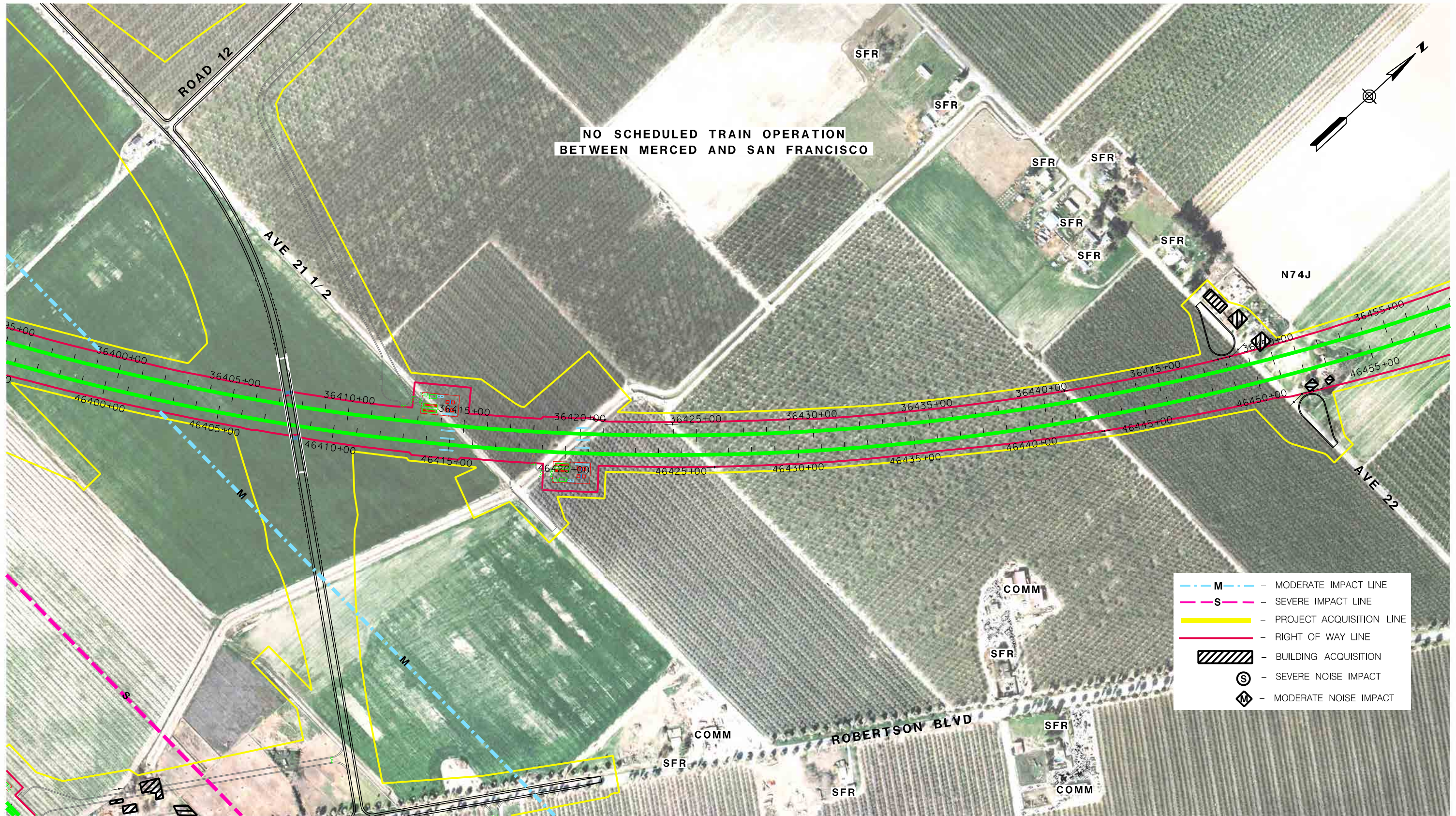

	M	- MODERATE IMPACT LINE
	S	- SEVERE IMPACT LINE
		- PROJECT ACQUISITION LINE
		- RIGHT OF WAY LINE
		- BUILDING ACQUISITION
		- SEVERE NOISE IMPACT
		- MODERATE NOISE IMPACT

	Nxx	- NOISE MEASUREMENT SITE	SFR OR S	- SINGLE FAMILY RESIDENTIAL		- TRACK IN TRENCH
	Vxx	- VIBRATION MEASUREMENT SITE	COMM OR C	- COMMERCIAL		- TRACK AT GRADE
		- SOUNDWALL				- TRACK ON AERIAL

1 : 400ft

PARSONS
100 WEST WALNUT ST.
PASADENA, CA 91124
(626) 440-6100

MERCED TO FRESNO SECTION: CENTRAL VALLEY WYE NOISE IMPACTS AND MITIGATION AVENUE 21 TO ROAD 13 WYE ALTERNATIVE	
OCTOBER 17, 2016	FIGURE 72

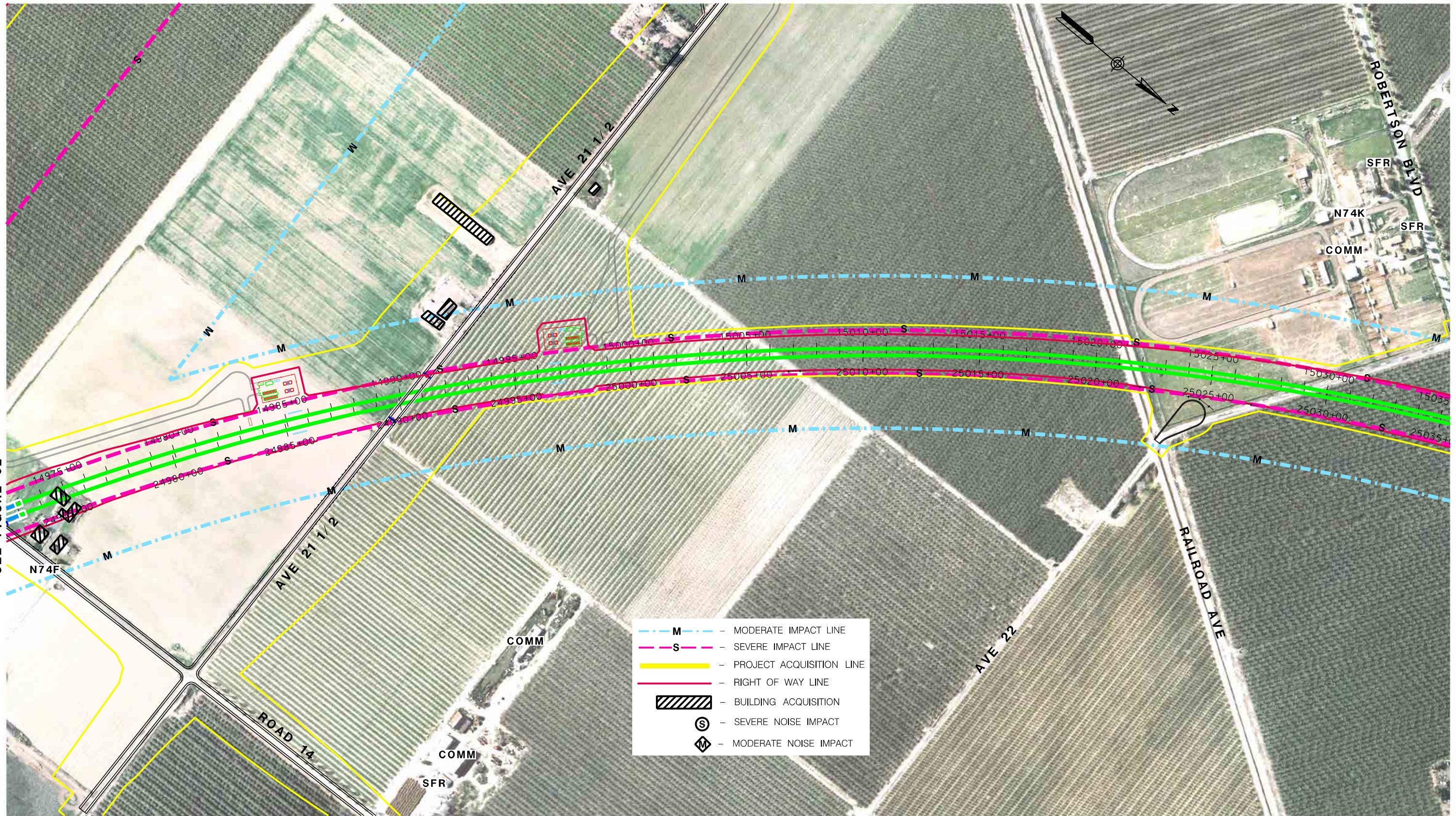

SEE FIGURE 52

SEE FIGURE 71

	- MODERATE IMPACT LINE
	- SEVERE IMPACT LINE
	- PROJECT ACQUISITION LINE
	- RIGHT OF WAY LINE
	- BUILDING ACQUISITION
	- SEVERE NOISE IMPACT
	- MODERATE NOISE IMPACT

LEGEND		
	- NOISE MEASUREMENT SITE	SFR OR S - SINGLE FAMILY RESIDENTIAL
	- VIBRATION MEASUREMENT SITE	COMM OR C - COMMERCIAL
	- SOUNDWALL	
		- TRACK IN TRENCH
		- TRACK AT GRADE
		- TRACK ON AERIAL

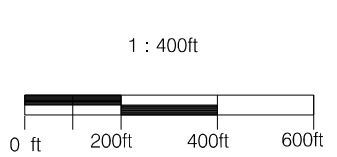

PARSONS
 100 WEST WALNUT ST.
 PASADENA, CA 91124
 (626) 440-6100

MERCED TO FRESNO SECTION: CENTRAL VALLEY WYE NOISE IMPACTS AND MITIGATION AVENUE 21 TO ROAD 13 WYE ALTERNATIVE	
OCTOBER 17, 2016	FIGURE 73

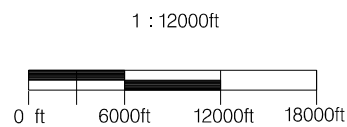
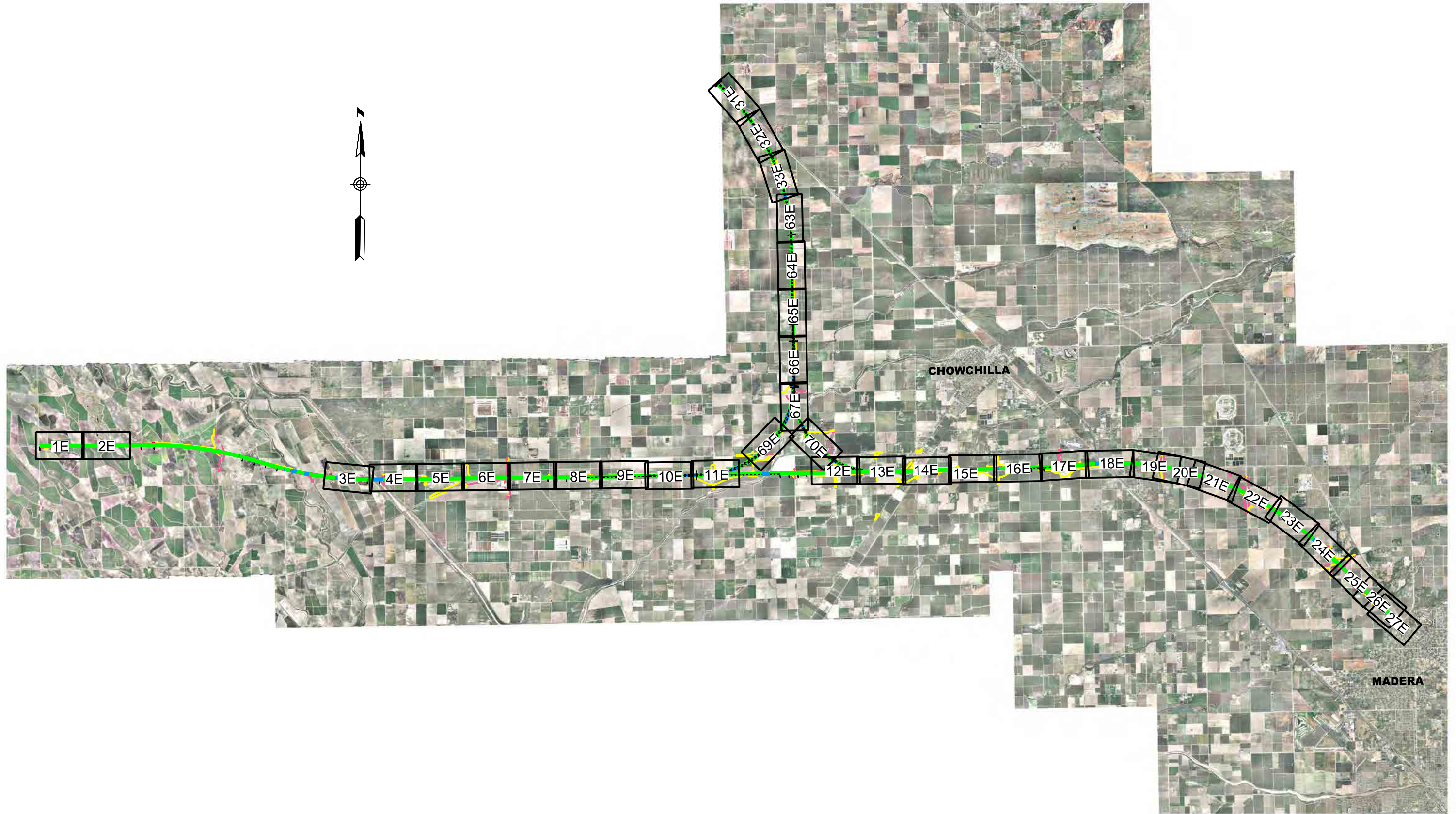

PARSONS
 100 WEST WALNUT ST.
 PASADENA, CA 91124
 (626) 440-6100

KEY MAP

MERCED TO FRESNO SECTION:
 CENTRAL VALLEY WYE
 NOISE IMPACTS AND MITIGATION
 SR 152 (NORTH) TO ROAD 11 WYE ALTERNATIVE

OCTOBER 17, 2016

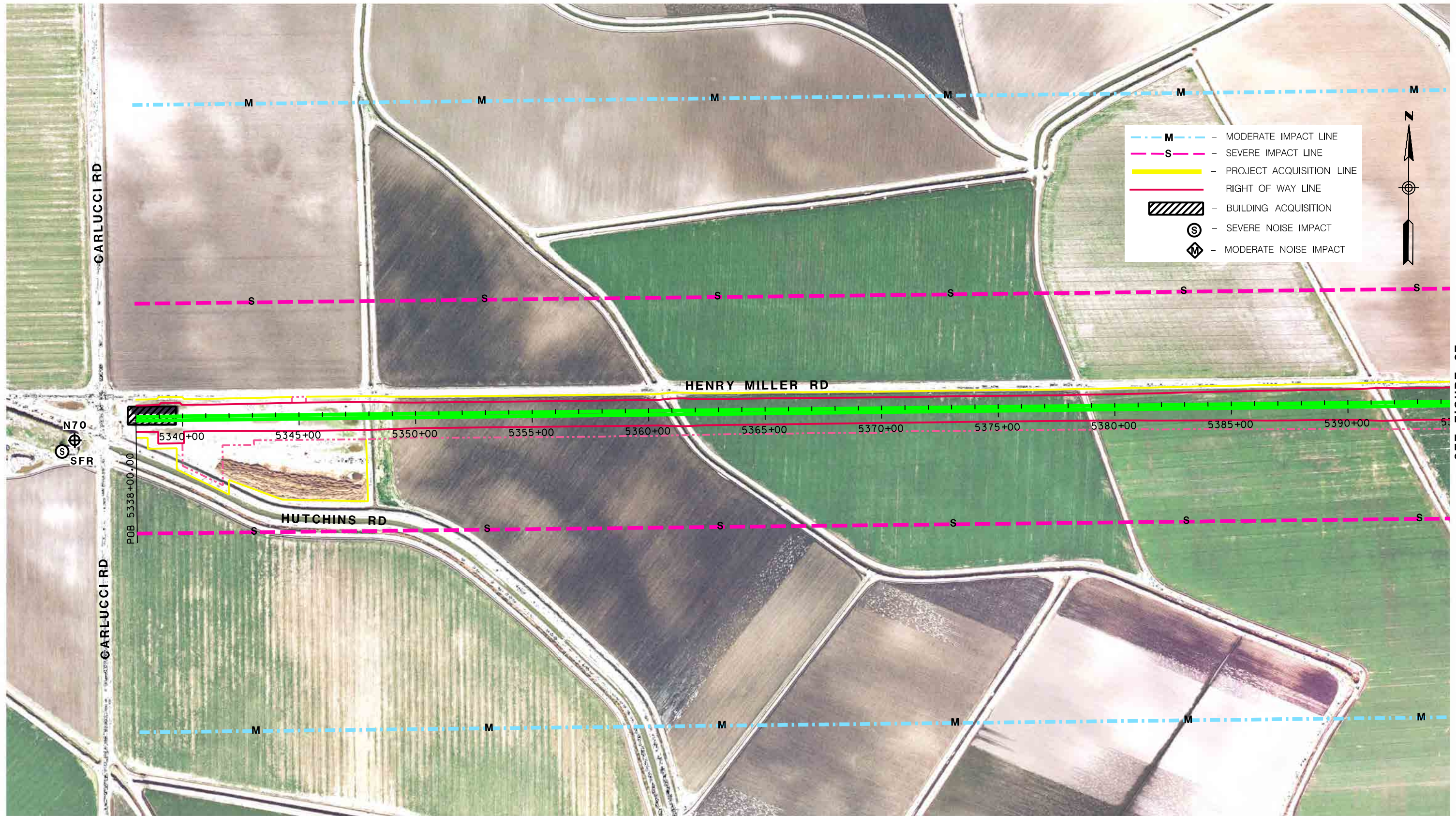

SEE FIGURE 2E

LEGEND
 ⊕ Nxx - NOISE MEASUREMENT SITE
 ⊕ Vxx - VIBRATION MEASUREMENT SITE
 —○— SOUNDWALL

SFR OR S - SINGLE FAMILY RESIDENTIAL
 COMM OR C - COMMERCIAL

— TRACK IN TRENCH
 — TRACK AT GRADE
 — TRACK ON AERIAL

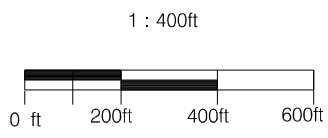

PARSONS
 100 WEST WALNUT ST.
 PASADENA, CA 91124
 (626) 440-6100

MERCED TO FRESNO SECTION:
 CENTRAL VALLEY WYE
 NOISE IMPACTS AND MITIGATION
 SR 152 (NORTH) TO ROAD 11 WYE ALTERNATIVE

OCTOBER 17, 2016

FIGURE 1E

SEE FIGURE 1E

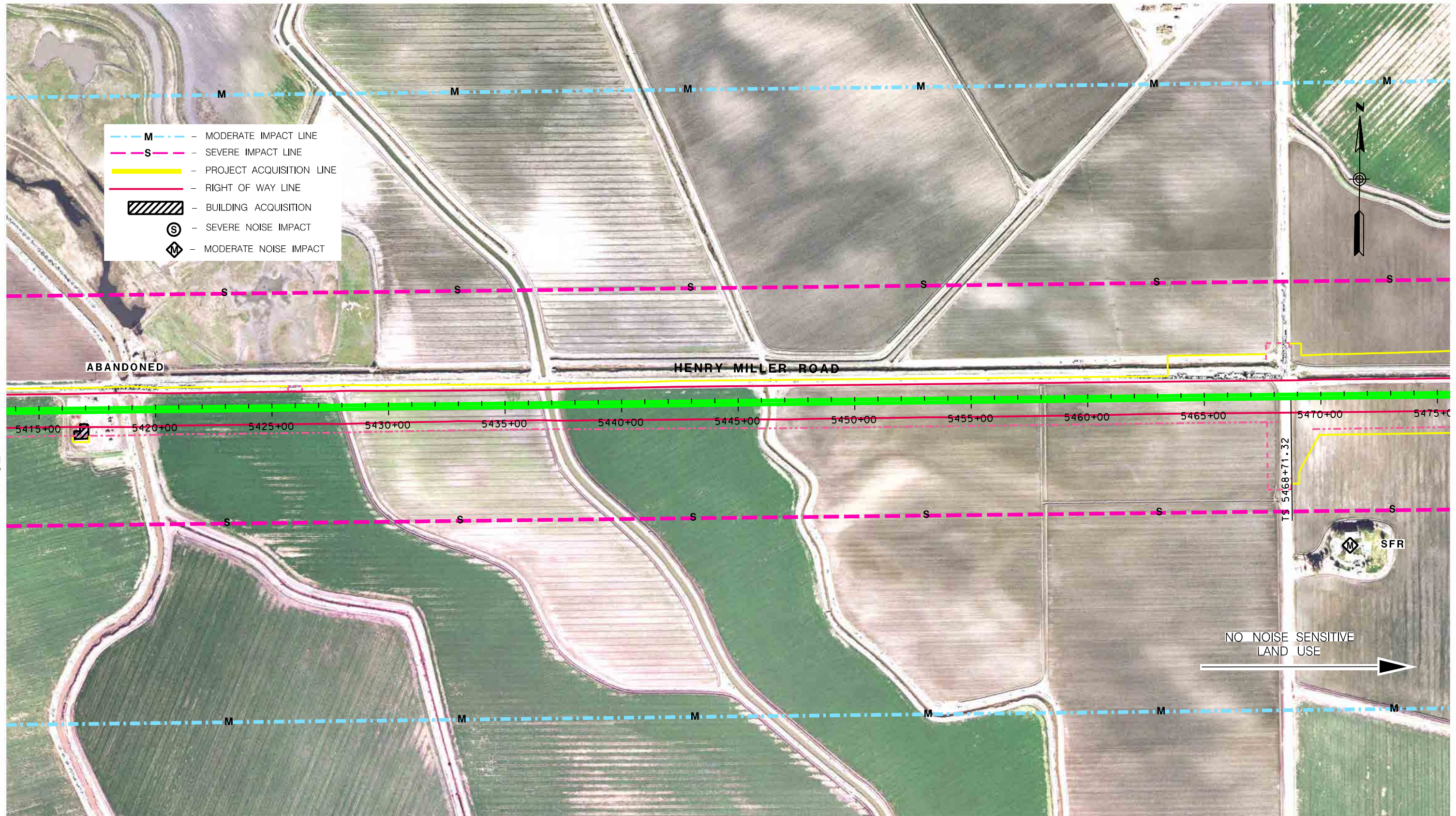

- - - M - - - - MODERATE IMPACT LINE
- - - S - - - - SEVERE IMPACT LINE
- - PROJECT ACQUISITION LINE
- - RIGHT OF WAY LINE
- ▨ - BUILDING ACQUISITION
- S - SEVERE NOISE IMPACT
- M - MODERATE NOISE IMPACT

- LEGEND**
- ⊕Nxx - NOISE MEASUREMENT SITE
 - ⊕Vxx - VIBRATION MEASUREMENT SITE
 - ⊕ - SOUNDWALL
 - SFR OR S** - SINGLE FAMILY RESIDENTIAL
 - COMM OR C** - COMMERCIAL
 - - TRACK IN TRENCH
 - - TRACK AT GRADE
 - - TRACK ON AERIAL

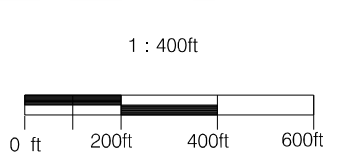

PARSONS
 100 WEST WALNUT ST.
 PASADENA, CA 91124
 (626) 440-6100

**MERCED TO FRESNO SECTION:
 CENTRAL VALLEY WYE
 NOISE IMPACTS AND MITIGATION
 SR 152 (NORTH) TO ROAD 11 WYE ALTERNATIVE**

OCTOBER 17, 2016

FIGURE 2E

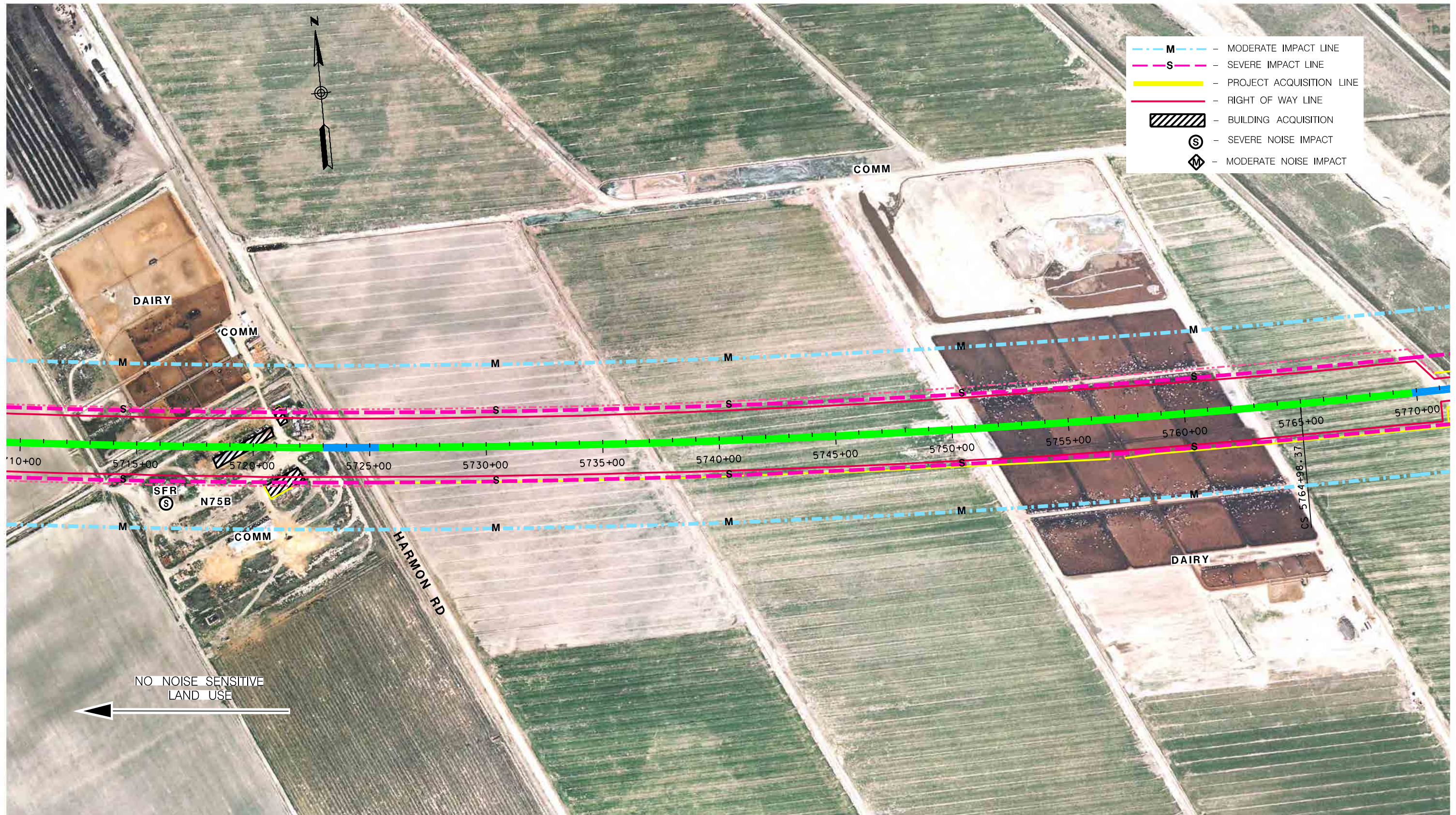

SEE FIGURE 4E

LEGEND

- ⊕ Nxx - NOISE MEASUREMENT SITE
- ⊕ Vxx - VIBRATION MEASUREMENT SITE
- SOUNDWALL
- SFR OR S - SINGLE FAMILY RESIDENTIAL
- COMM OR C - COMMERCIAL
- TRACK IN TRENCH
- TRACK AT GRADE
- TRACK ON AERIAL

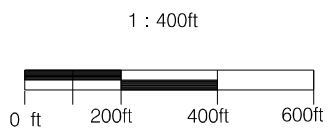

PARSONS

100 WEST WALNUT ST.
PASADENA, CA 91124
(626) 440-6100

MERCED TO FRESNO SECTION:
CENTRAL VALLEY WYE
NOISE IMPACTS AND MITIGATION
SR 152 (NORTH) TO ROAD 11 WYE ALTERNATIVE

OCTOBER 17, 2016

FIGURE 3E

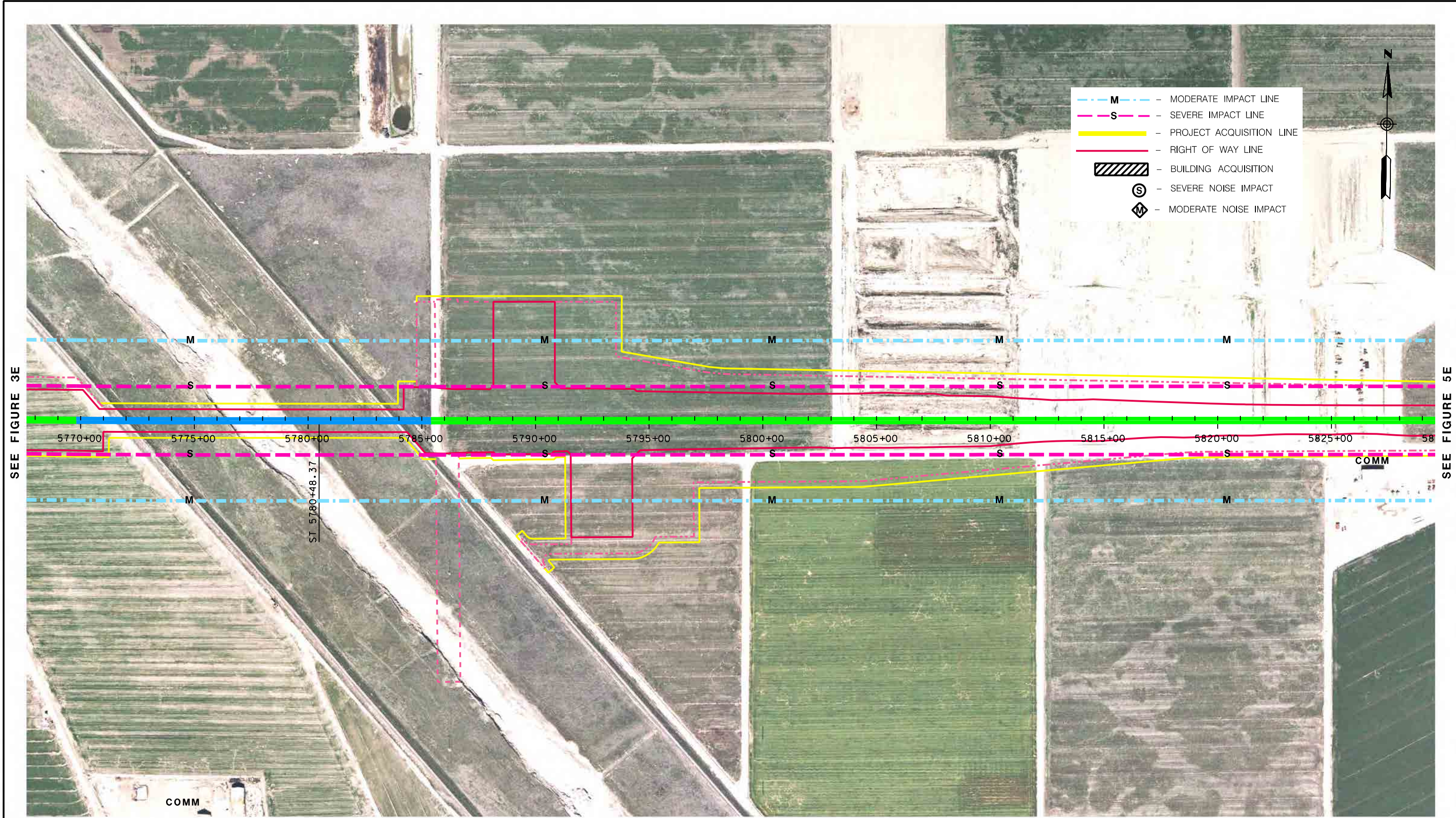

LEGEND

⊕ Nxx - NOISE MEASUREMENT SITE	SFR OR S - SINGLE FAMILY RESIDENTIAL	— TRACK IN TRENCH
⊕ Vxx - VIBRATION MEASUREMENT SITE	COMM OR C - COMMERCIAL	— TRACK AT GRADE
— SOUNDWALL		— TRACK ON AERIAL

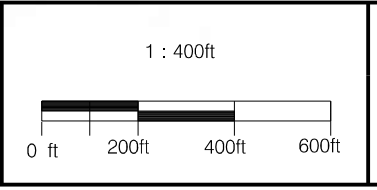

PARSONS
 100 WEST WALNUT ST.
 PASADENA, CA 91124
 (626) 440-6100

MERCED TO FRESNO SECTION:
 CENTRAL VALLEY WYE
 NOISE IMPACTS AND MITIGATION
 SR 152 (NORTH) TO ROAD 11 WYE ALTERNATIVE

OCTOBER 17, 2016

FIGURE 4E

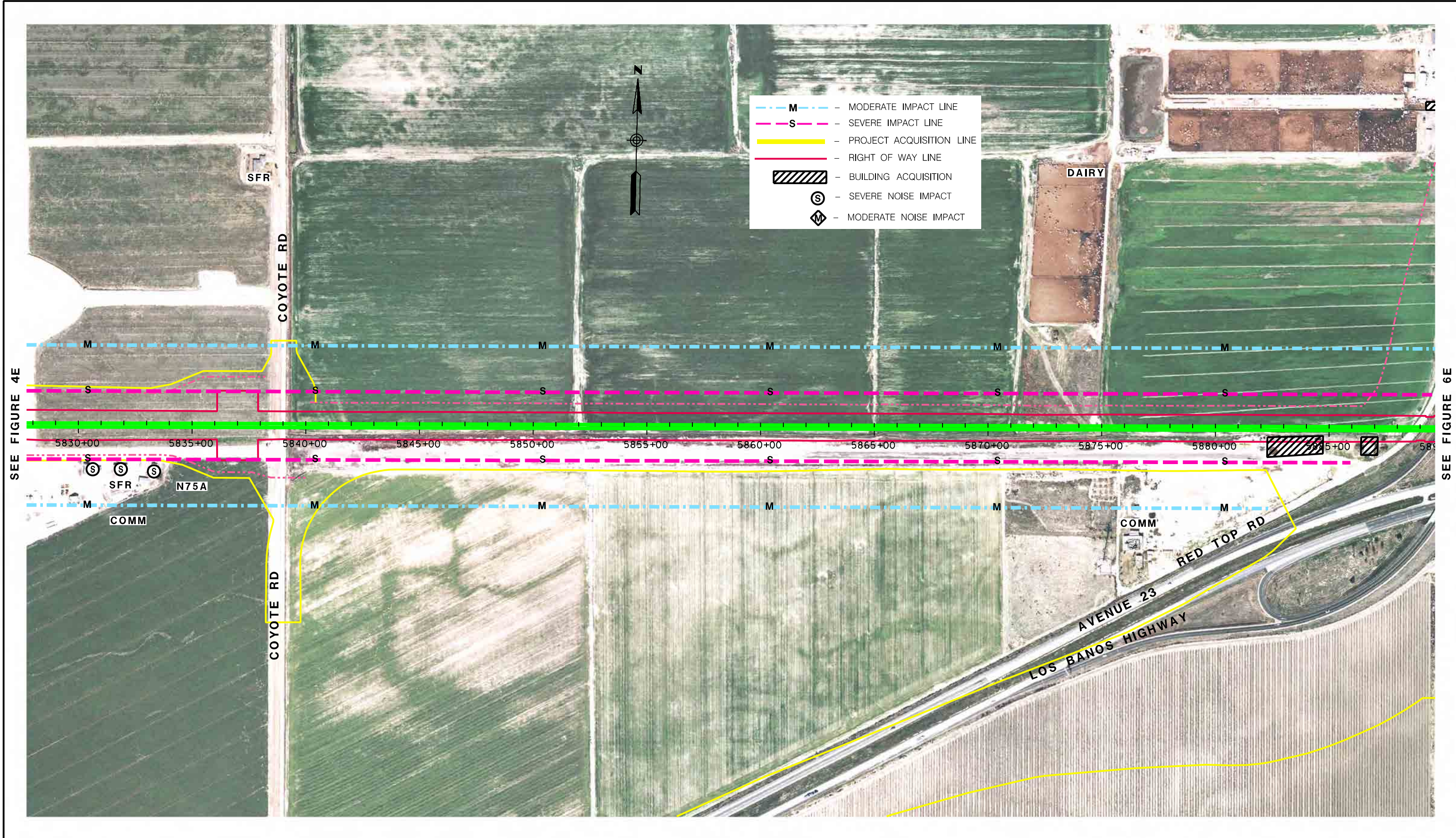

SEE FIGURE 4E

SEE FIGURE 6E

<p>LEGEND</p> <ul style="list-style-type: none"> Nxx - NOISE MEASUREMENT SITE Vxx - VIBRATION MEASUREMENT SITE - SOUNDWALL 	<ul style="list-style-type: none"> SFR OR S - SINGLE FAMILY RESIDENTIAL COMM OR C - COMMERCIAL 	<ul style="list-style-type: none"> - TRACK IN TRENCH - TRACK AT GRADE - TRACK ON AERIAL 	<p>1 : 400ft</p>	<p>PARSONS</p> <p>100 WEST WALNUT ST. PASADENA, CA 91124 (626) 440-6100</p>	<p>MERCED TO FRESNO SECTION: CENTRAL VALLEY WYE NOISE IMPACTS AND MITIGATION SR 152 (NORTH) TO ROAD 11 WYE ALTERNATIVE</p> <p>OCTOBER 17, 2016</p> <p>FIGURE 5E</p>
---	--	---	------------------	--	---

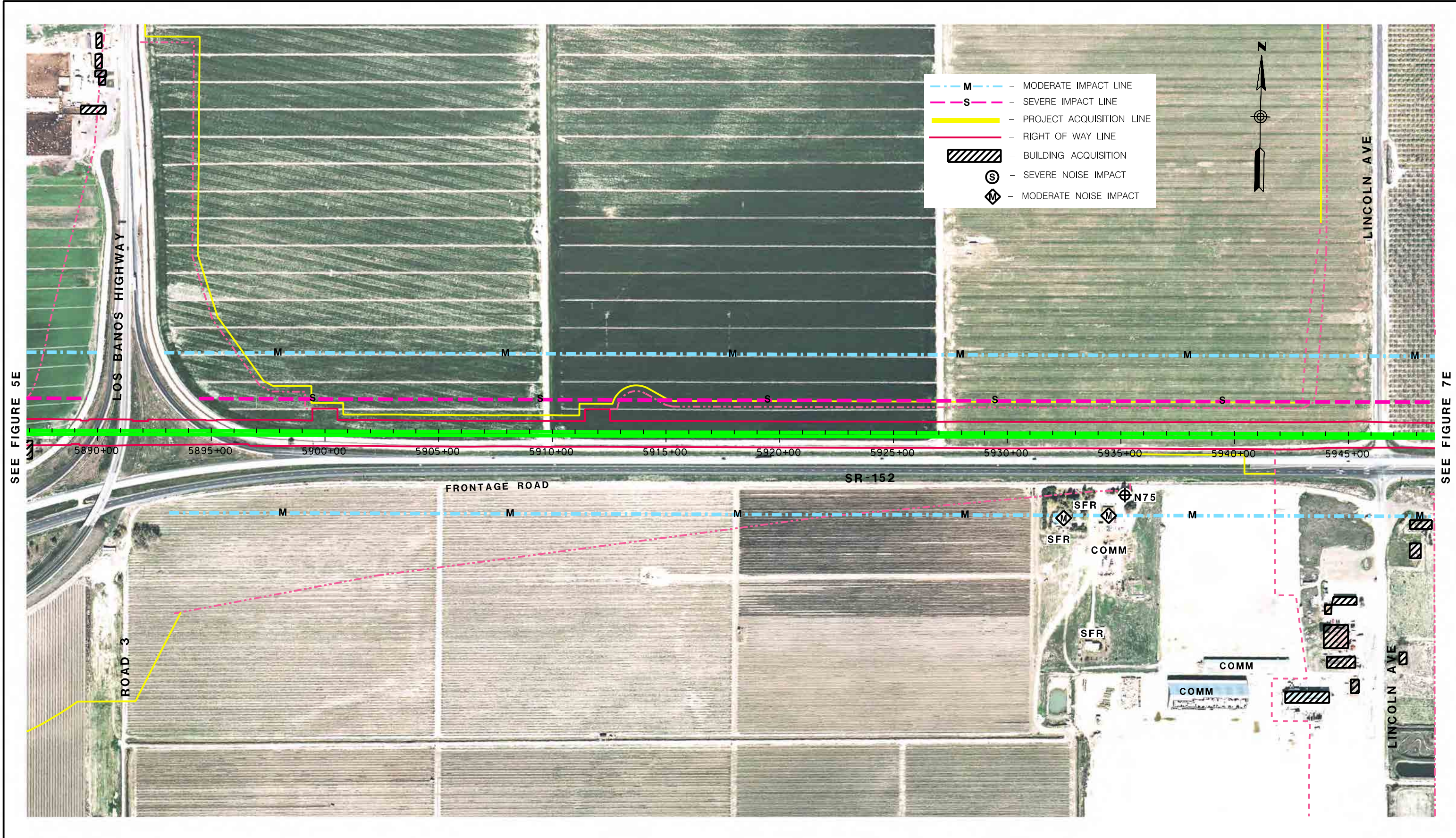

SEE FIGURE 5E

SEE FIGURE 7E

- M - MODERATE IMPACT LINE
- S - SEVERE IMPACT LINE
- - PROJECT ACQUISITION LINE
- - RIGHT OF WAY LINE
- BUILDING ACQUISITION
- SEVERE NOISE IMPACT
- MODERATE NOISE IMPACT

LEGEND

- NOISE MEASUREMENT SITE	SFR OR S - SINGLE FAMILY RESIDENTIAL	--- - TRACK IN TRENCH
- VIBRATION MEASUREMENT SITE	COMM OR C - COMMERCIAL	--- - TRACK AT GRADE
- SOUNDWALL		--- - TRACK ON AERIAL

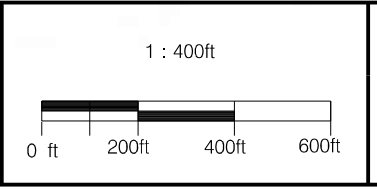

PARSONS
 100 WEST WALNUT ST.
 PASADENA, CA 91124
 (626) 440-6100

**MERCED TO FRESNO SECTION:
 CENTRAL VALLEY WYE
 NOISE IMPACTS AND MITIGATION
 SR 152 (NORTH) TO ROAD 11 WYE ALTERNATIVE**

OCTOBER 17, 2016	FIGURE 6E
------------------	-----------

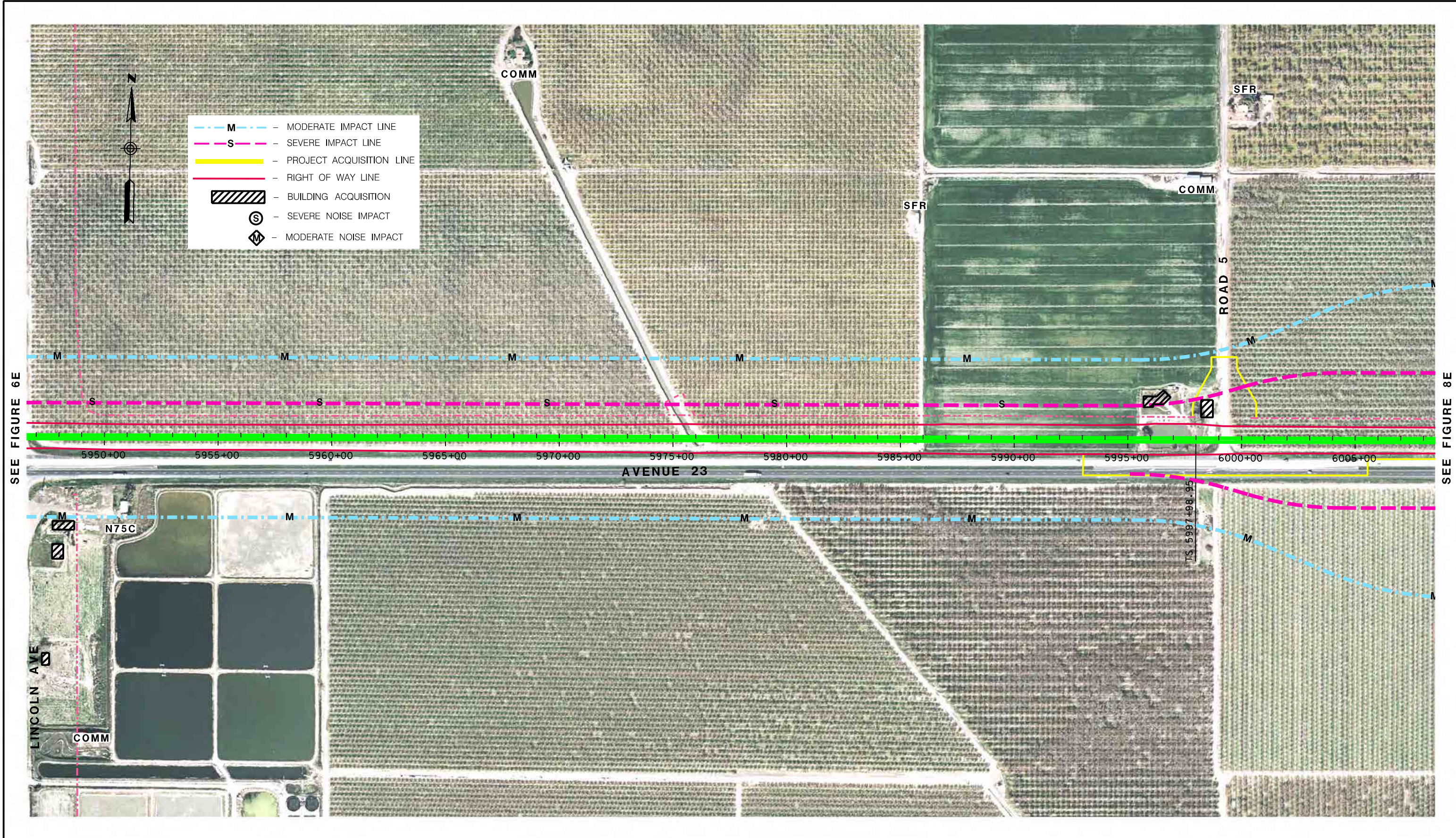

SEE FIGURE 6E

SEE FIGURE 8E

LEGEND			
	Nxx - NOISE MEASUREMENT SITE		- TRACK IN TRENCH
	Vxx - VIBRATION MEASUREMENT SITE		- TRACK AT GRADE
	- SOUNDWALL		- TRACK ON AERIAL
	SFR OR S - SINGLE FAMILY RESIDENTIAL		
	COMM OR C - COMMERCIAL		

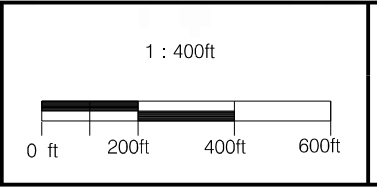

PARSONS
 100 WEST WALNUT ST.
 PASADENA, CA 91124
 (626) 440-6100

MERCED TO FRESNO SECTION:
 CENTRAL VALLEY WYE
 NOISE IMPACTS AND MITIGATION
 SR 152 (NORTH) TO ROAD 11 WYE ALTERNATIVE

OCTOBER 17, 2016	FIGURE 7E
------------------	-----------

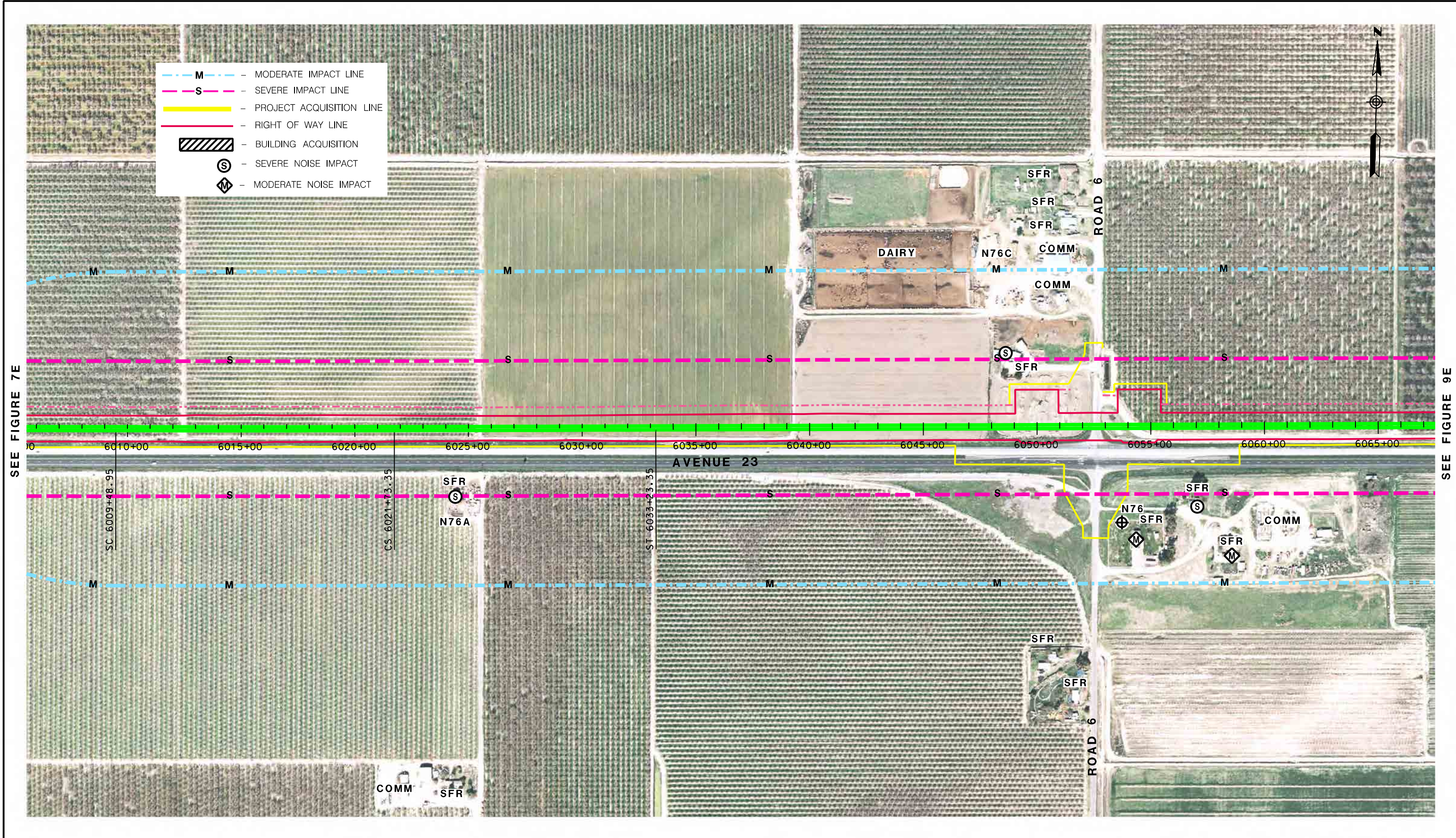

- - - M - MODERATE IMPACT LINE
- - - S - SEVERE IMPACT LINE
- - PROJECT ACQUISITION LINE
- - RIGHT OF WAY LINE
- BUILDING ACQUISITION
- S - SEVERE NOISE IMPACT
- M - MODERATE NOISE IMPACT

SEE FIGURE 7E

SEE FIGURE 9E

<p>LEGEND</p> <ul style="list-style-type: none"> Nxx - NOISE MEASUREMENT SITE Vxx - VIBRATION MEASUREMENT SITE - SOUNDWALL 	<ul style="list-style-type: none"> SFR OR S - SINGLE FAMILY RESIDENTIAL COMM OR C - COMMERCIAL 	<ul style="list-style-type: none"> — - TRACK IN TRENCH — - TRACK AT GRADE — - TRACK ON AERIAL
--	--	--

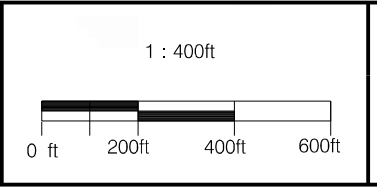

PARSONS
 100 WEST WALNUT ST.
 PASADENA, CA 91124
 (626) 440-6100

**MERCED TO FRESNO SECTION:
 CENTRAL VALLEY WYE
 NOISE IMPACTS AND MITIGATION
 SR 152 (NORTH) TO ROAD 13 WYE ALTERNATIVE**

OCTOBER 17, 2016	FIGURE 8E
------------------	-----------

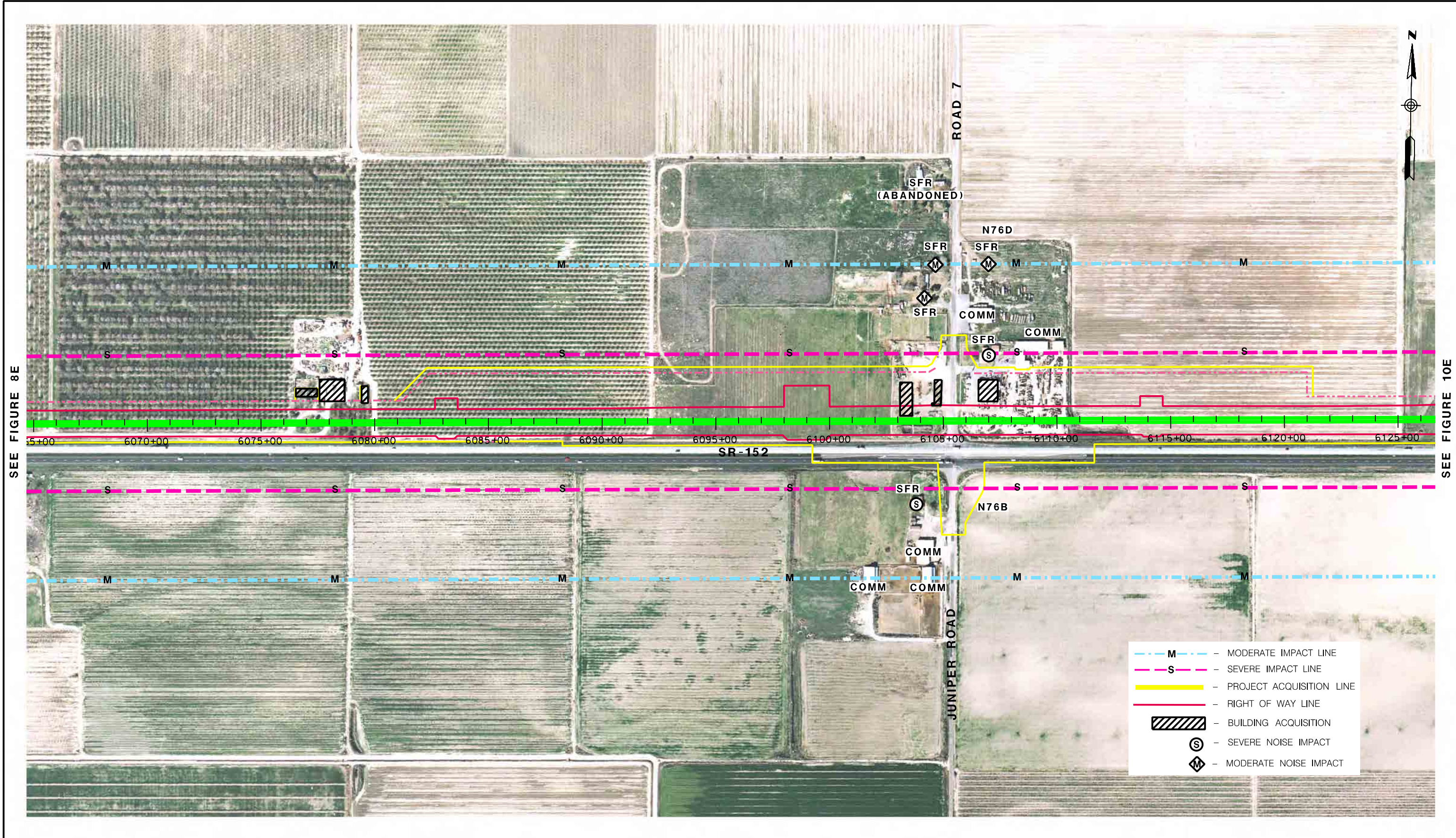

SEE FIGURE 8E

SEE FIGURE 10E

LEGEND

⊕ Nxx - NOISE MEASUREMENT SITE	SFR OR S - SINGLE FAMILY RESIDENTIAL	— TRACK IN TRENCH
⊕ Vxx - VIBRATION MEASUREMENT SITE	COMM OR C - COMMERCIAL	— TRACK AT GRADE
— SOUNDWALL		— TRACK ON AERIAL

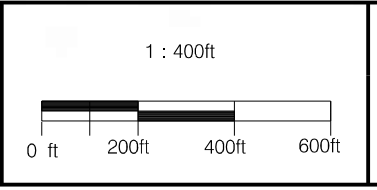

PARSONS
 100 WEST WALNUT ST.
 PASADENA, CA 91124
 (626) 440-6100

**MERCED TO FRESNO SECTION:
 CENTRAL VALLEY WYE
 NOISE IMPACTS AND MITIGATION
 SR 152 (NORTH) TO ROAD 11 WYE ALTERNATIVE**

OCTOBER 17, 2016	FIGURE 9E
------------------	-----------

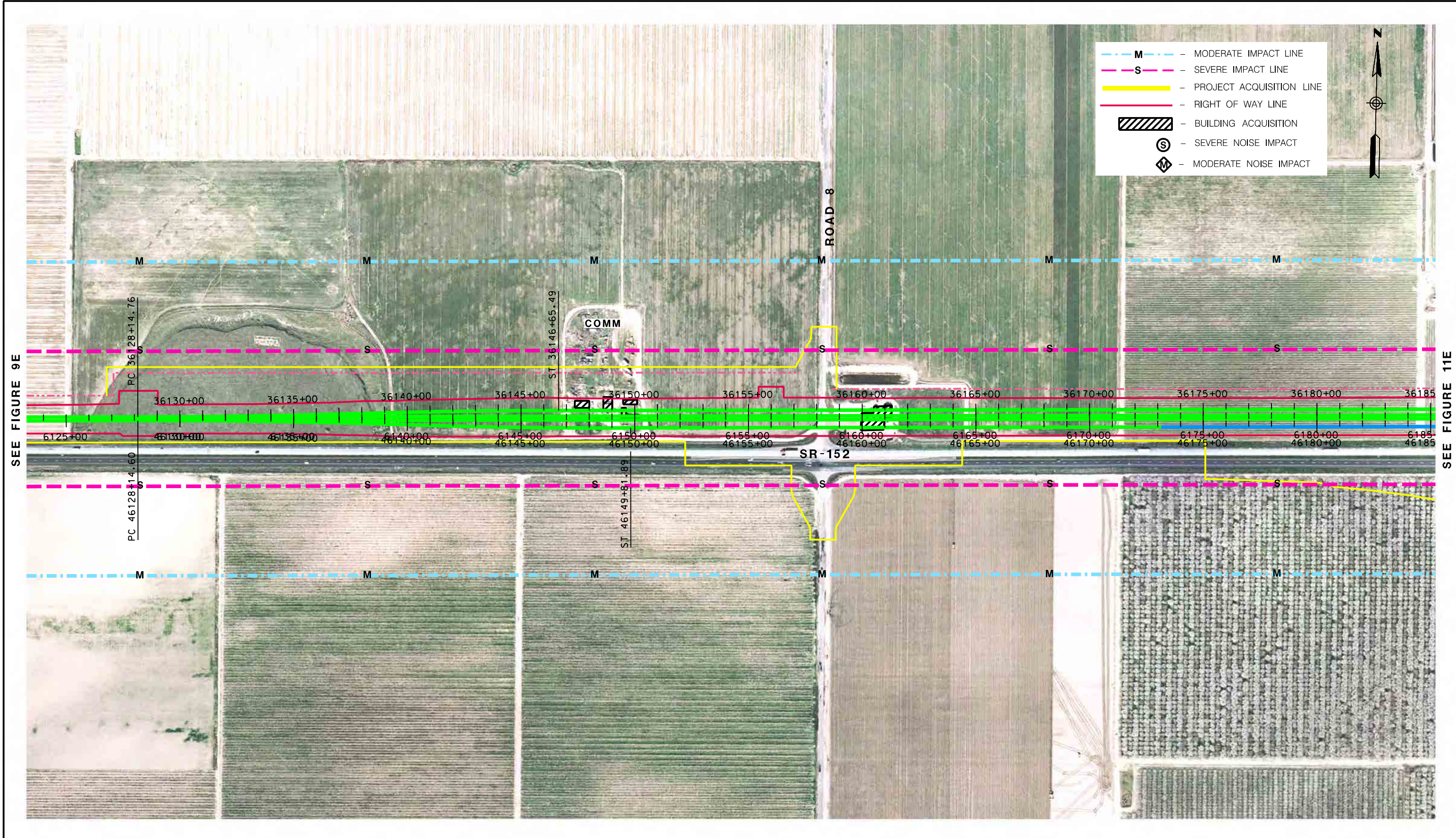

SEE FIGURE 9E

SEE FIGURE 11E

- M --- MODERATE IMPACT LINE
- S --- SEVERE IMPACT LINE
- --- PROJECT ACQUISITION LINE
- --- RIGHT OF WAY LINE
- BUILDING ACQUISITION
- SEVERE NOISE IMPACT
- MODERATE NOISE IMPACT

LEGEND

- NOISE MEASUREMENT SITE	SFR OR S - SINGLE FAMILY RESIDENTIAL	--- - TRACK IN TRENCH
- VIBRATION MEASUREMENT SITE	COMM OR C - COMMERCIAL	--- - TRACK AT GRADE
- SOUNDWALL		--- - TRACK ON AERIAL

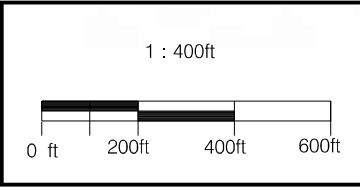

PARSONS
 100 WEST WALNUT ST.
 PASADENA, CA 91124
 (626) 440-6100

**MERCED TO FRESNO SECTION:
 CENTRAL VALLEY WYE
 NOISE IMPACTS AND MITIGATION
 SR 152 (NORTH) TO ROAD 11 WYE ALTERNATIVE**

OCTOBER 17, 2016	FIGURE 10E
------------------	------------

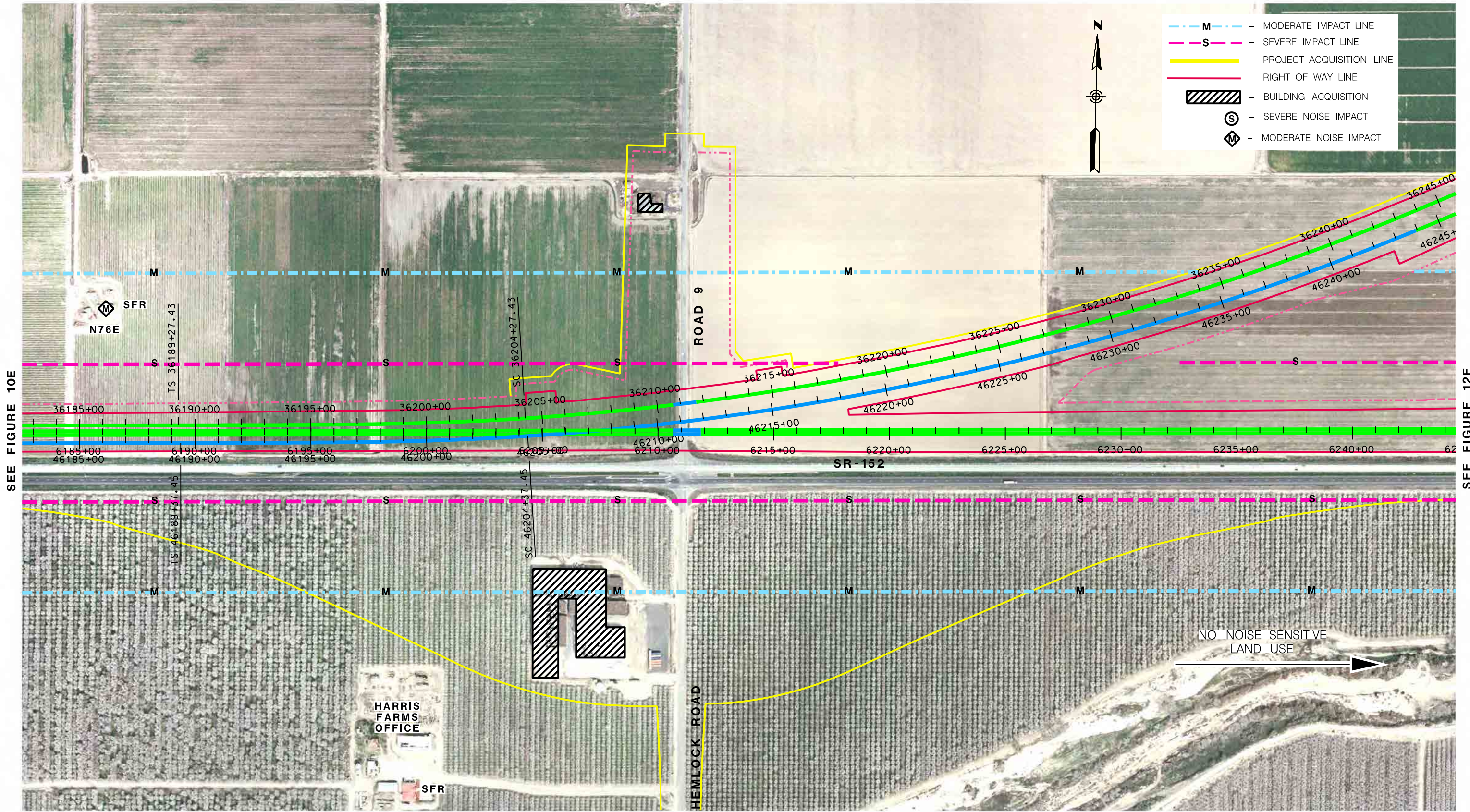

SEE FIGURE 10E

SEE FIGURE 12E

LEGEND

Nxx - NOISE MEASUREMENT SITE	SFR OR S - SINGLE FAMILY RESIDENTIAL	- TRACK IN TRENCH
Vxx - VIBRATION MEASUREMENT SITE	COMM OR C - COMMERCIAL	- TRACK AT GRADE
- SOUNDWALL		- TRACK ON AERIAL

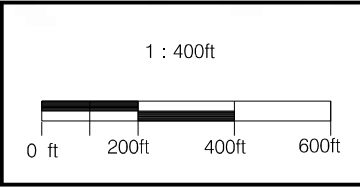

PARSONS
 100 WEST WALNUT ST.
 PASADENA, CA 91124
 (626) 440-6100

**MERCED TO FRESNO SECTION:
 CENTRAL VALLEY WYE
 NOISE IMPACTS AND MITIGATION
 SR 152 (NORTH) TO ROAD 11 WYE ALTERNATIVE**

OCTOBER 17, 2016 FIGURE 11E

SEE FIGURE 70E

- - - M - MODERATE IMPACT LINE
- - - S - SEVERE IMPACT LINE
- - PROJECT ACQUISITION LINE
- - RIGHT OF WAY LINE
- BUILDING ACQUISITION
- SEVERE NOISE IMPACT
- MODERATE NOISE IMPACT



SEE FIGURE 11E

SEE FIGURE 13E

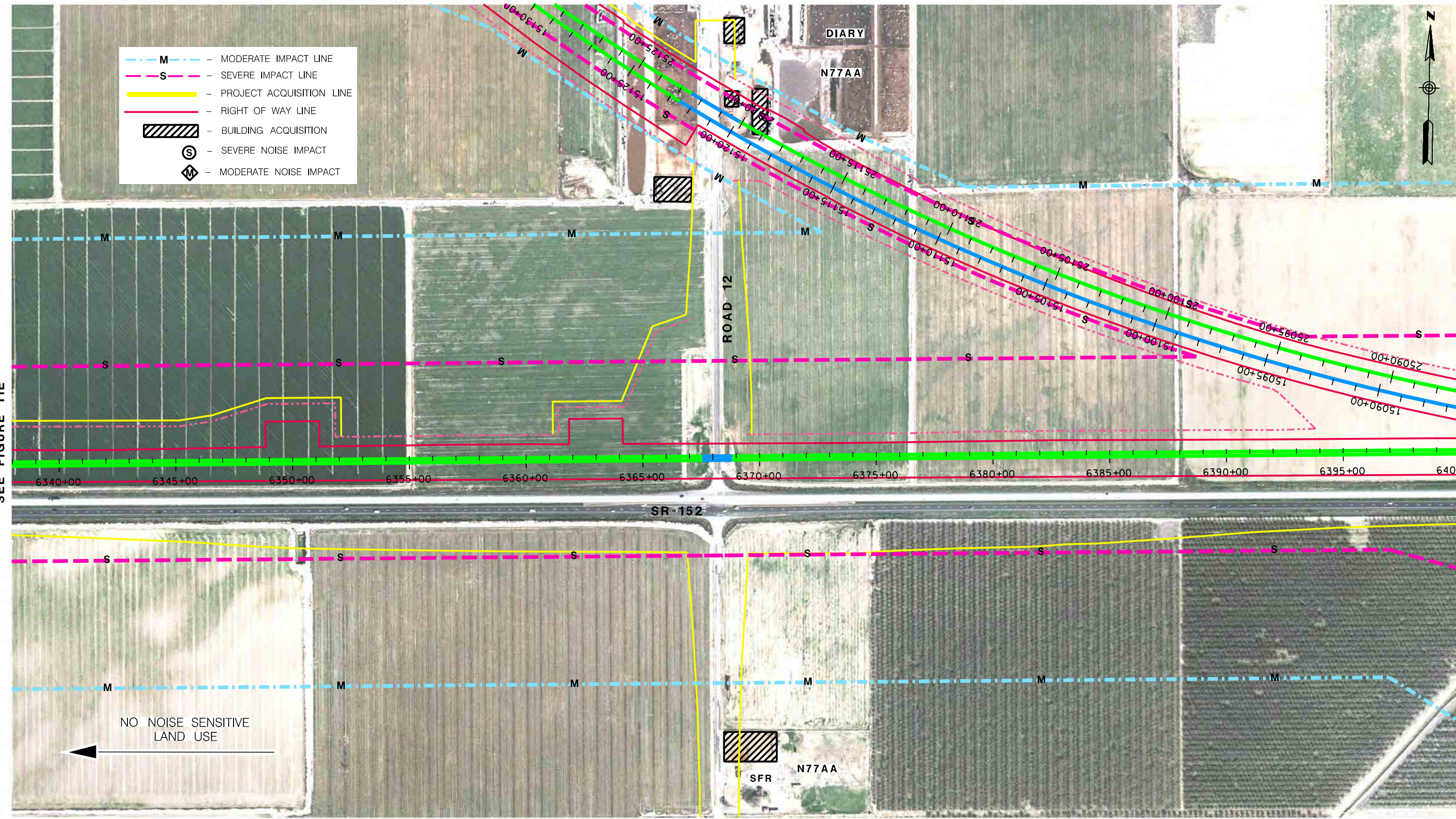

NO NOISE SENSITIVE
LAND USE
←

LEGEND		
- NOISE MEASUREMENT SITE	SFR OR S - SINGLE FAMILY RESIDENTIAL	— - TRACK IN TRENCH
- VIBRATION MEASUREMENT SITE	COMM OR C - COMMERCIAL	— - TRACK AT GRADE
- SOUNDWALL		— - TRACK ON AERIAL

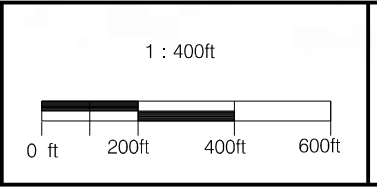

PARSONS
100 WEST WALNUT ST.
PASADENA, CA 91124
(626) 440-6100

**MERCED TO FRESNO SECTION:
CENTRAL VALLEY WYE
NOISE IMPACTS AND MITIGATION
SR 152 (NORTH) TO ROAD 11 WYE ALTERNATIVE**

OCTOBER 17, 2016	FIGURE 12E
------------------	------------

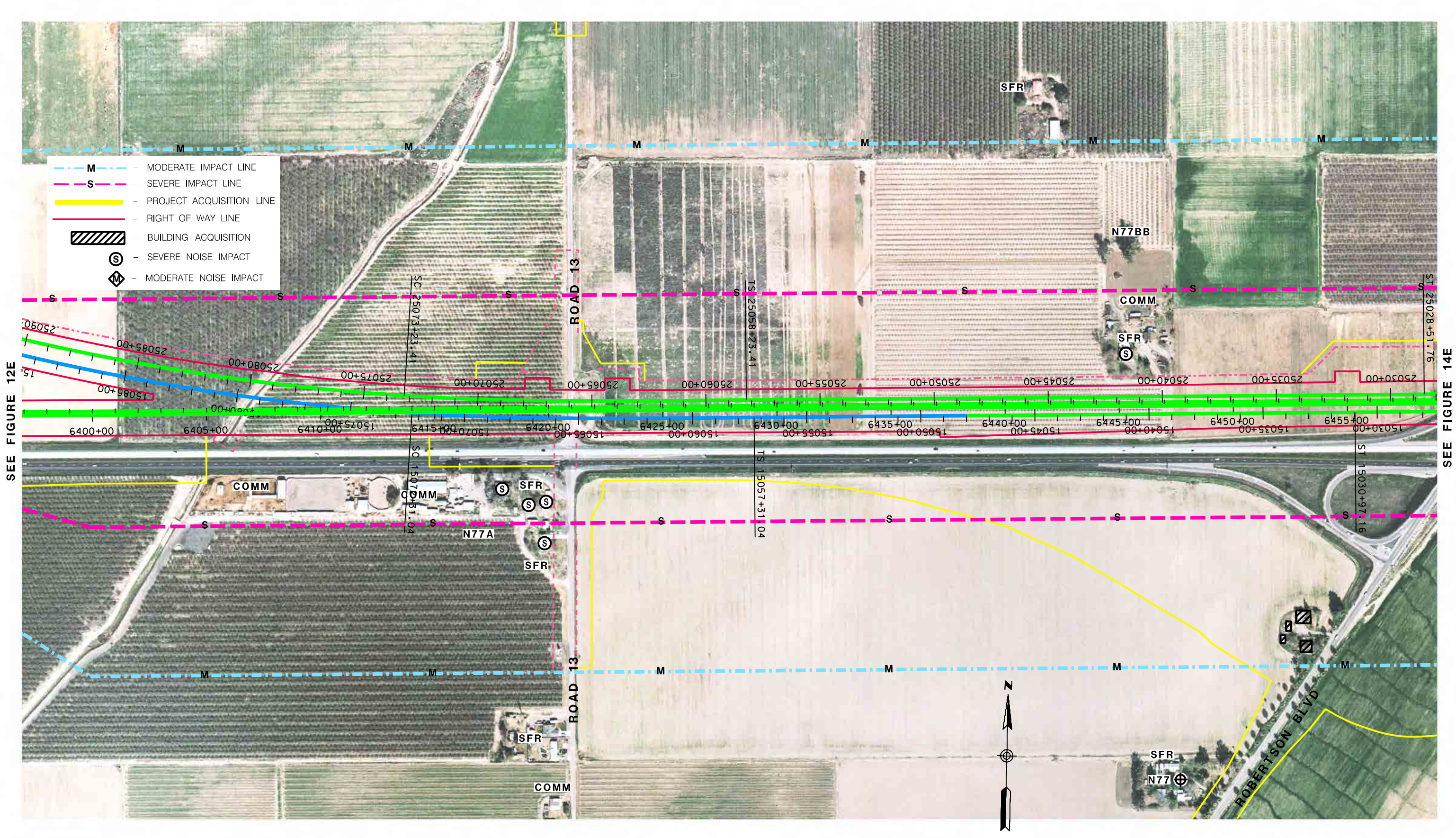

SEE FIGURE 12E

SEE FIGURE 14E

LEGEND		
Nxx	- NOISE MEASUREMENT SITE	SFR OR S - SINGLE FAMILY RESIDENTIAL
Vxx	- VIBRATION MEASUREMENT SITE	COMM OR C - COMMERCIAL
	- SOUNDWALL	- TRACK IN TRENCH
		- TRACK AT GRADE
		- TRACK ON AERIAL

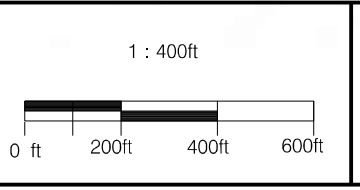

PARSONS
 100 WEST WALNUT ST.
 PASADENA, CA 91124
 (626) 440-6100

**MERCED TO FRESNO SECTION:
 CENTRAL VALLEY WYE
 NOISE IMPACTS AND MITIGATION
 SR 152 (NORTH) TO ROAD 11 WYE ALTERNATIVE**

OCTOBER 17, 2016

FIGURE 13E

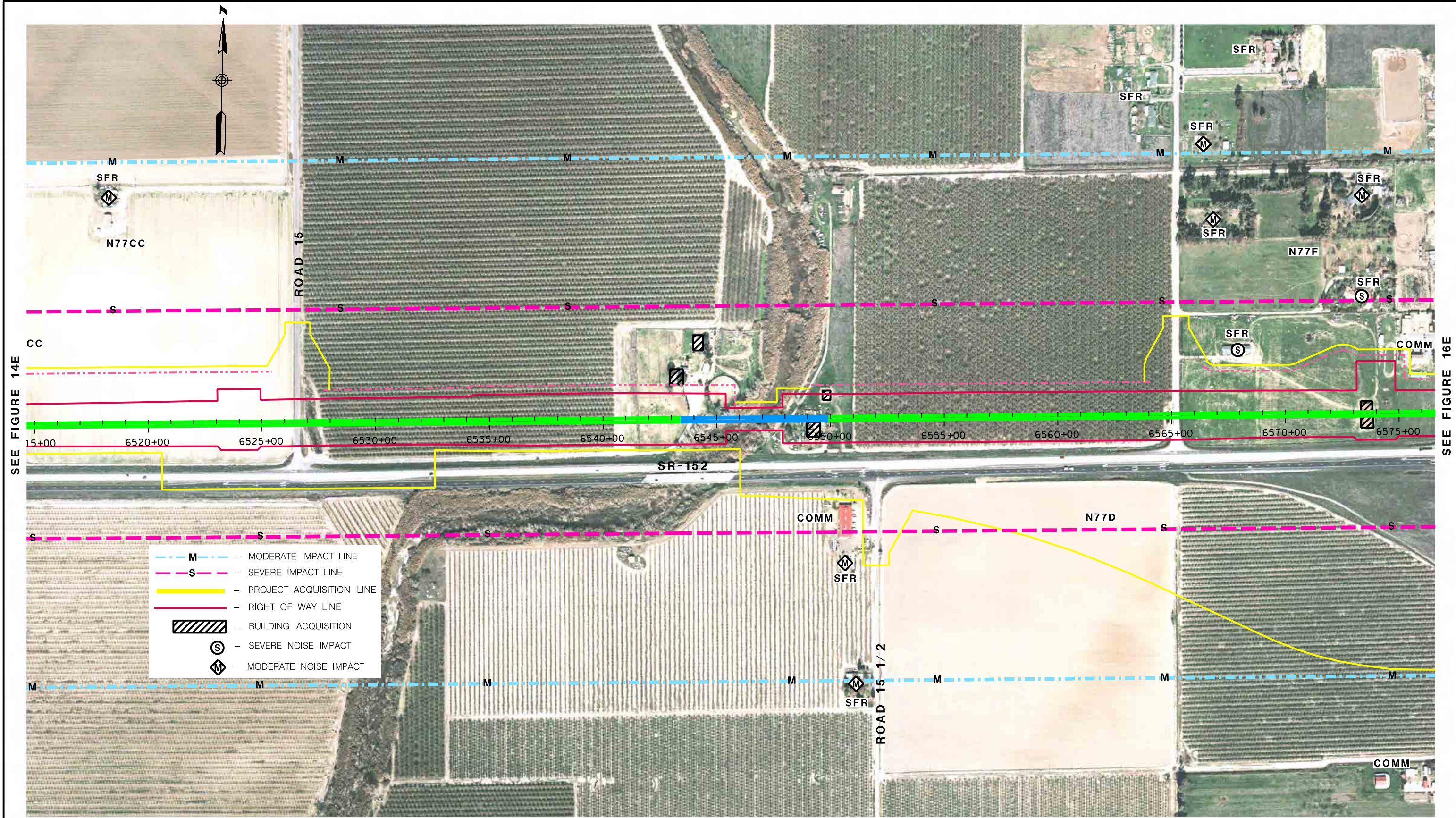

SEE FIGURE 14E

SEE FIGURE 16E

- - - M - - - MODERATE IMPACT LINE
- - - S - - - SEVERE IMPACT LINE
- PROJECT ACQUISITION LINE
- RIGHT OF WAY LINE
- BUILDING ACQUISITION
- S SEVERE NOISE IMPACT
- M MODERATE NOISE IMPACT

LEGEND

Nxx - NOISE MEASUREMENT SITE	SFR OR S - SINGLE FAMILY RESIDENTIAL	— - TRACK IN TRENCH
Vxx - VIBRATION MEASUREMENT SITE	COMM OR C - COMMERCIAL	— - TRACK AT GRADE
○ - SOUNDWALL		— - TRACK ON AERIAL

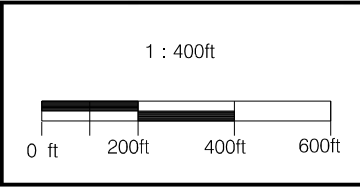

PARSONS
 100 WEST WALNUT ST.
 PASADENA, CA 91124
 (626) 440-6100

**MERCED TO FRESNO SECTION:
 CENTRAL VALLEY WYE
 NOISE IMPACTS AND MITIGATION
 SR 152 (NORTH) TO ROAD 11 WYE ALTERNATIVE**

OCTOBER 17, 2016	FIGURE 15E
------------------	------------

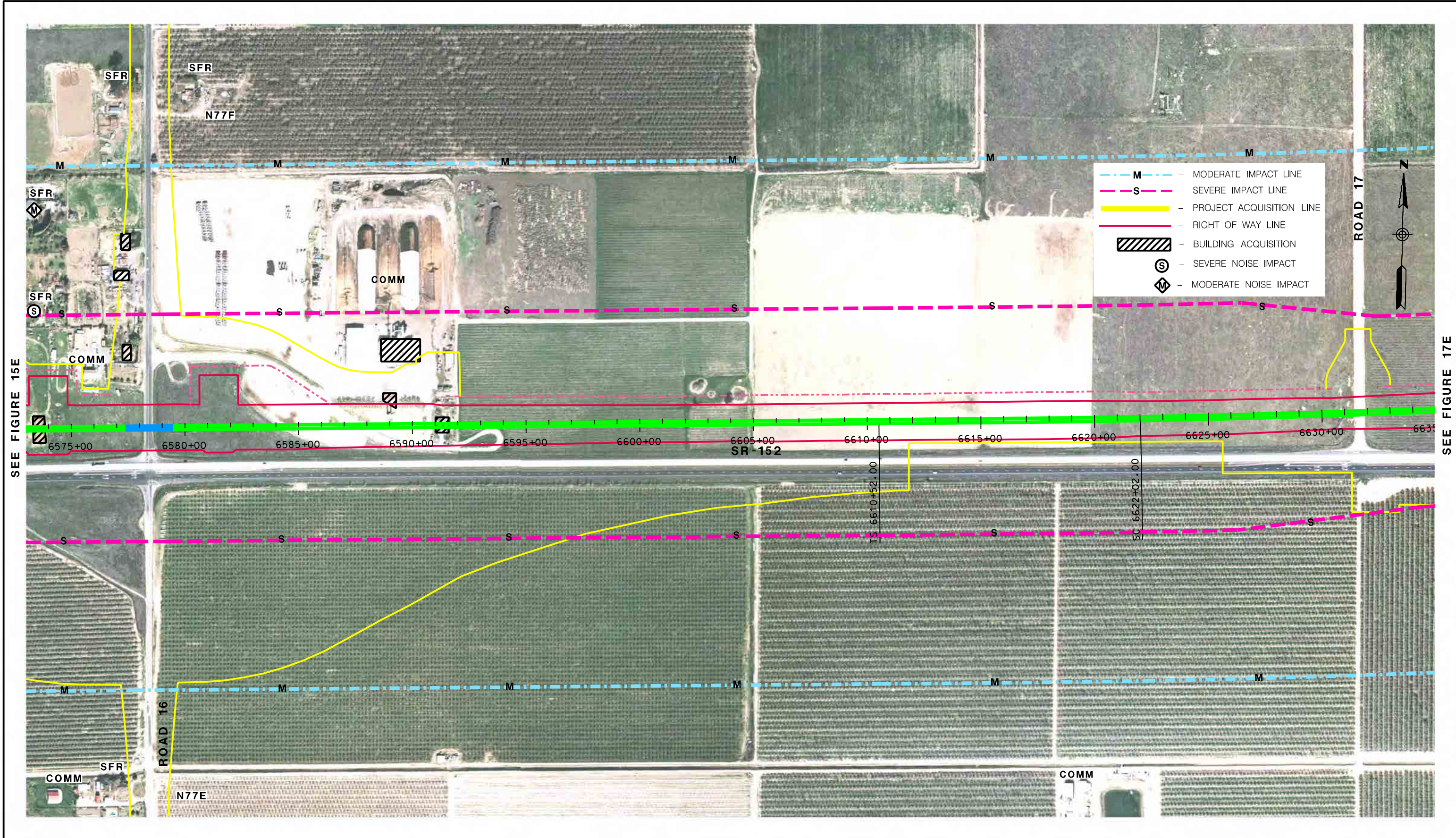

LEGEND

⊕ Nxx - NOISE MEASUREMENT SITE	SFR OR S - SINGLE FAMILY RESIDENTIAL	Red line - TRACK IN TRENCH
⊕ Vxx - VIBRATION MEASUREMENT SITE	COMM OR C - COMMERCIAL	Green line - TRACK AT GRADE
—○— SOUNDWALL		Blue line - TRACK ON AERIAL

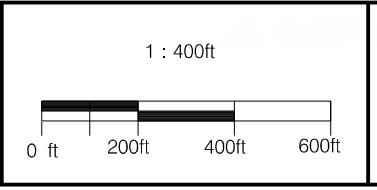

PARSONS
 100 WEST WALNUT ST.
 PASADENA, CA 91124
 (626) 440-6100

MERCED TO FRESNO SECTION:
 CENTRAL VALLEY WYE
 NOISE IMPACTS AND MITIGATION
 SR 152 (NORTH) TO ROAD 11 WYE ALTERNATIVE

OCTOBER 17, 2016

FIGURE 16E

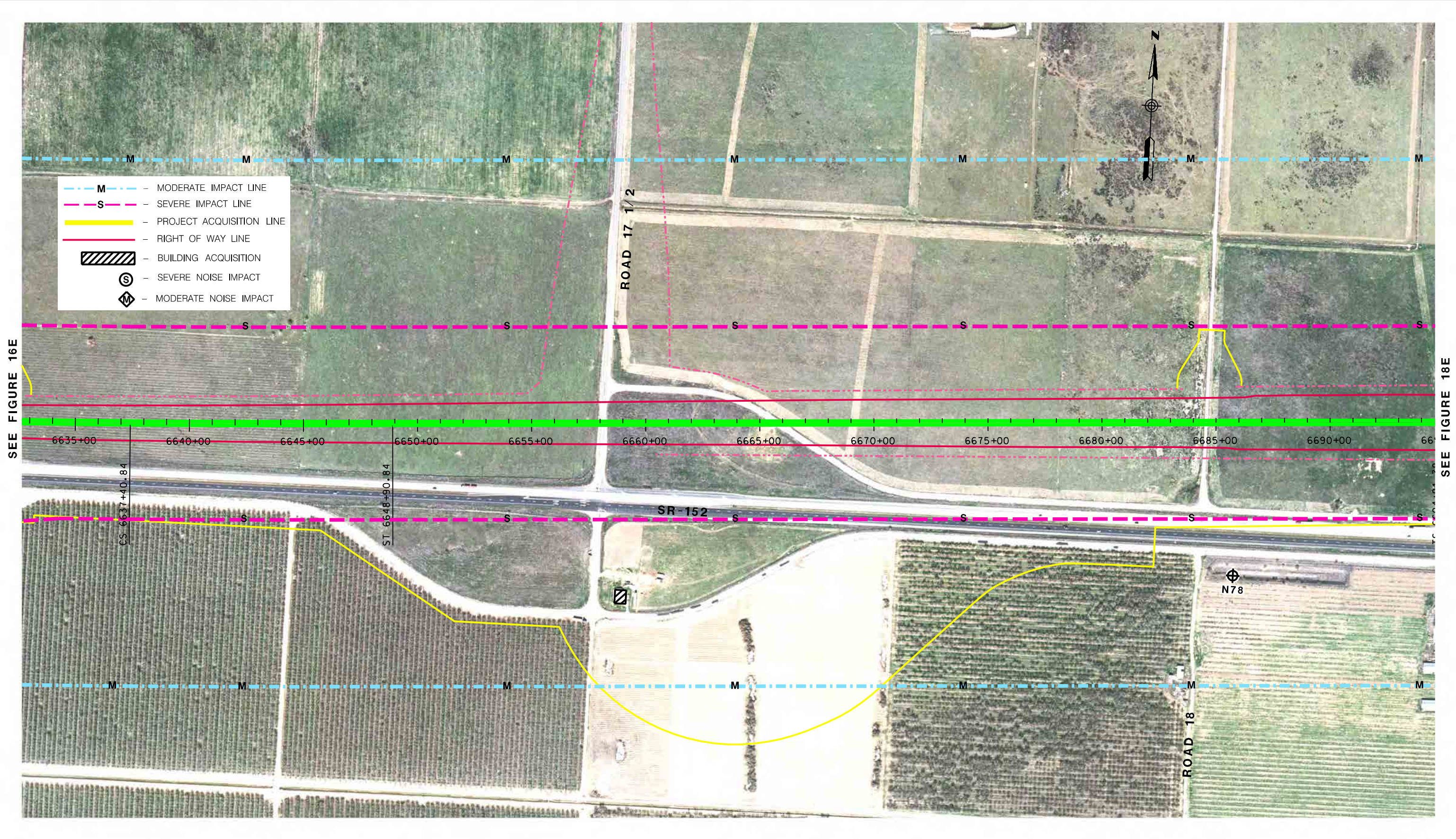

SEE FIGURE 16E

SEE FIGURE 18E

LEGEND

Nxx - NOISE MEASUREMENT SITE	SFR OR S - SINGLE FAMILY RESIDENTIAL	- TRACK IN TRENCH
Vxx - VIBRATION MEASUREMENT SITE	COMM OR C - COMMERCIAL	- TRACK AT GRADE
- SOUNDWALL		- TRACK ON AERIAL

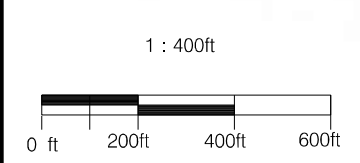

PARSONS
 100 WEST WALNUT ST.
 PASADENA, CA 91124
 (626) 440-6100

**MERCED TO FRESNO SECTION:
 CENTRAL VALLEY WYE
 NOISE IMPACTS AND MITIGATION
 SR 152 (NORTH) TO ROAD 11 WYE ALTERNATIVE**

OCTOBER 17, 2016	FIGURE 17E
------------------	------------

SEE FIGURE 17E

SEE FIGURE 19E

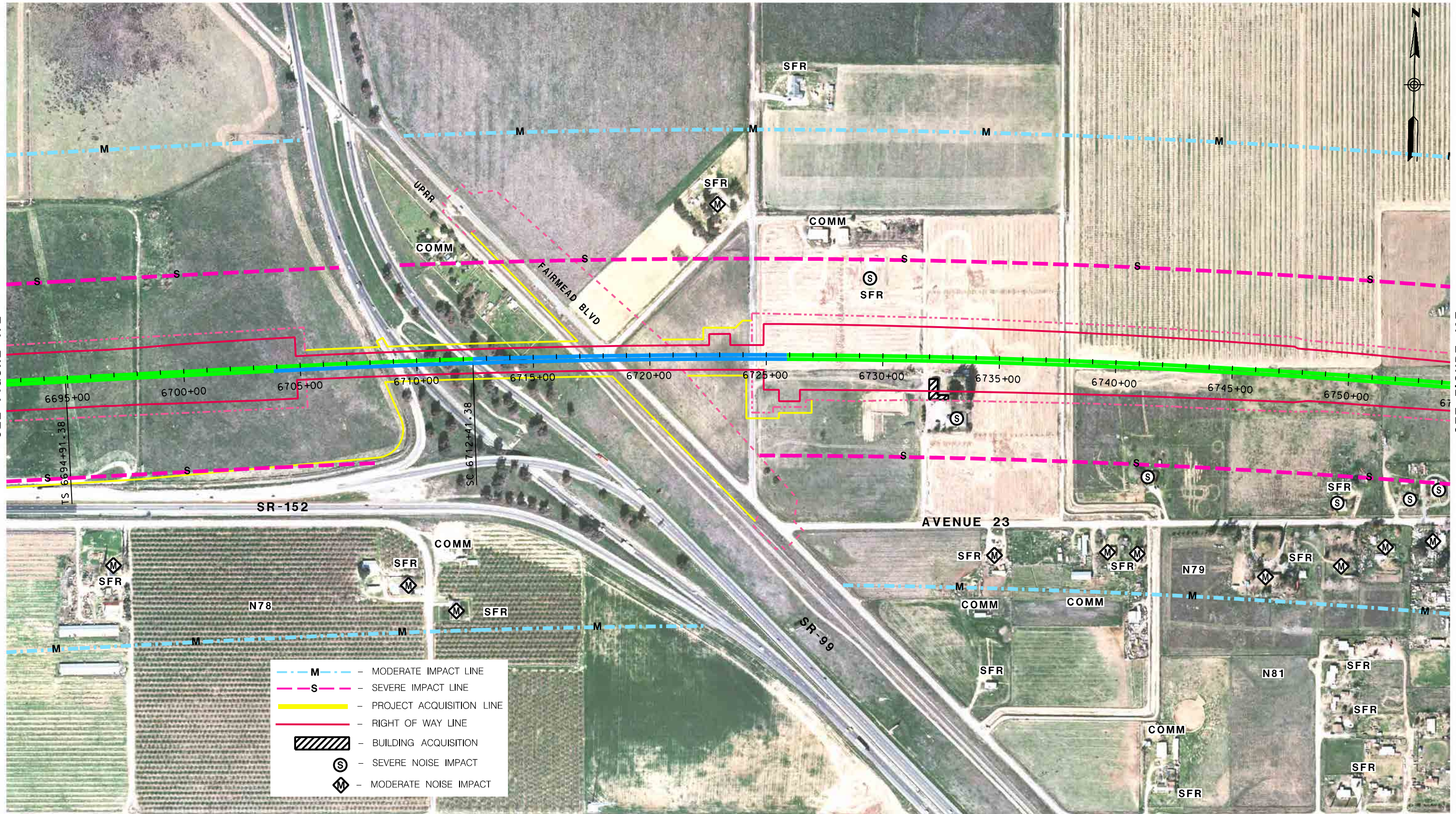

	- MODERATE IMPACT LINE
	- SEVERE IMPACT LINE
	- PROJECT ACQUISITION LINE
	- RIGHT OF WAY LINE
	- BUILDING ACQUISITION
	- SEVERE NOISE IMPACT
	- MODERATE NOISE IMPACT

LEGEND

- | | | | | | |
|--|------------------------------|------------------|-----------------------------|--|-------------------|
| | - NOISE MEASUREMENT SITE | SFR OR S | - SINGLE FAMILY RESIDENTIAL | | - TRACK IN TRENCH |
| | - VIBRATION MEASUREMENT SITE | COMM OR C | - COMMERCIAL | | - TRACK AT GRADE |
| | - SOUNDWALL | | | | - TRACK ON AERIAL |

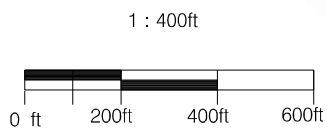

PARSONS
 100 WEST WALNUT ST.
 PASADENA, CA 91124
 (626) 440-6100

**MERCED TO FRESNO SECTION:
 CENTRAL VALLEY WYE
 NOISE IMPACTS AND MITIGATION
 SR 152 (NORTH) TO ROAD 11 WYE ALTERNATIVE**

OCTOBER 17, 2016

FIGURE 18E

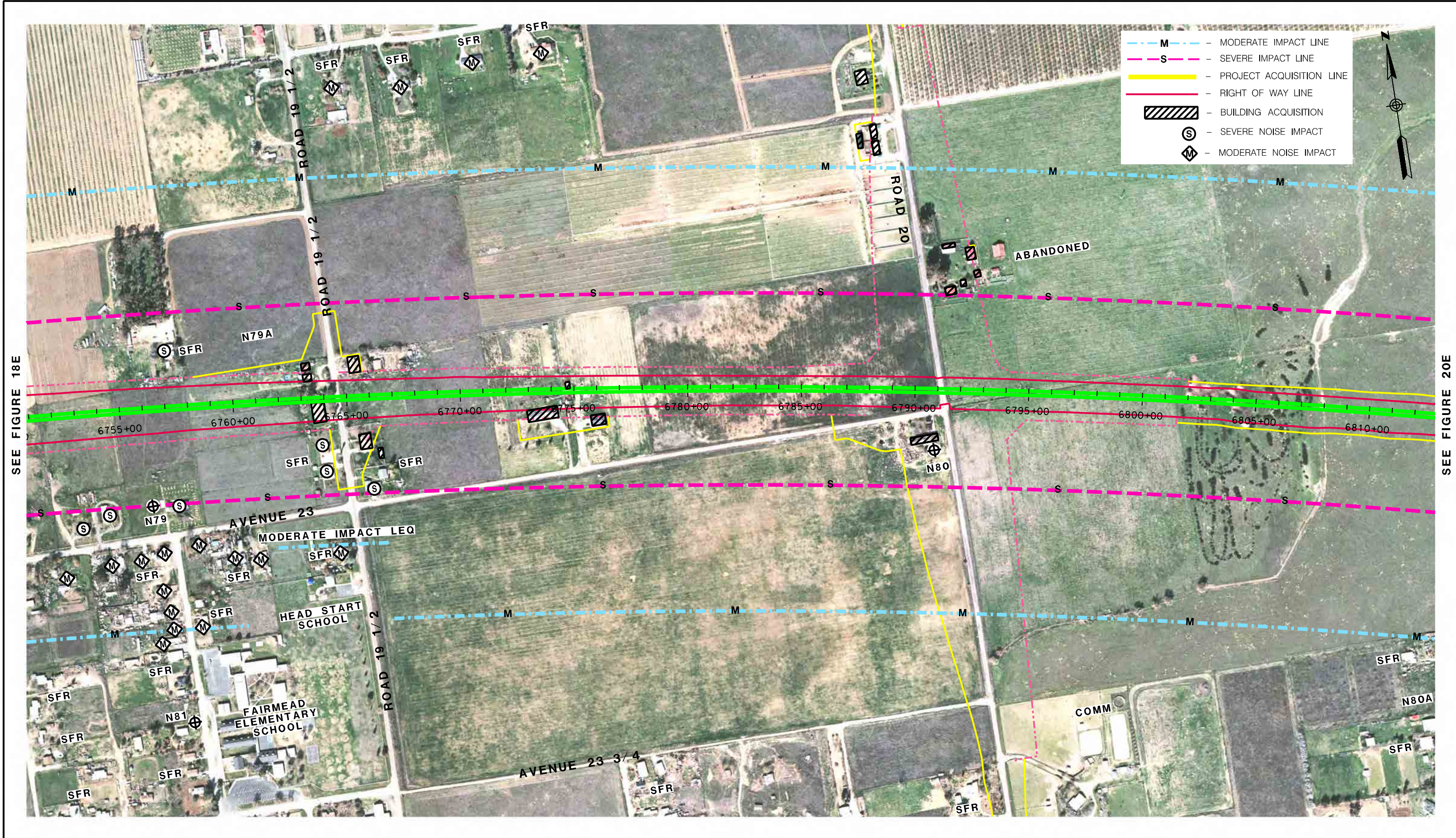

SEE FIGURE 18E

SEE FIGURE 20E

LEGEND

⊕ Nxx - NOISE MEASUREMENT SITE	SFR OR S - SINGLE FAMILY RESIDENTIAL	— TRACK IN TRENCH
⊕ Vxx - VIBRATION MEASUREMENT SITE	COMM OR C - COMMERCIAL	— TRACK AT GRADE
— SOUNDWALL		— TRACK ON AERIAL

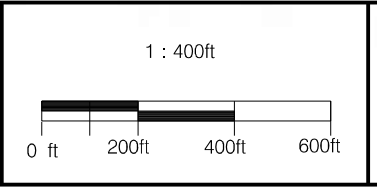

PARSONS
 100 WEST WALNUT ST.
 PASADENA, CA 91124
 (626) 440-6100

MERCED TO FRESNO SECTION:
 CENTRAL VALLEY WYE
 NOISE IMPACTS AND MITIGATION
 SR 152 (NORTH) TO ROAD 11 WYE ALTERNATIVE

OCTOBER 17, 2016	FIGURE 19E
------------------	------------

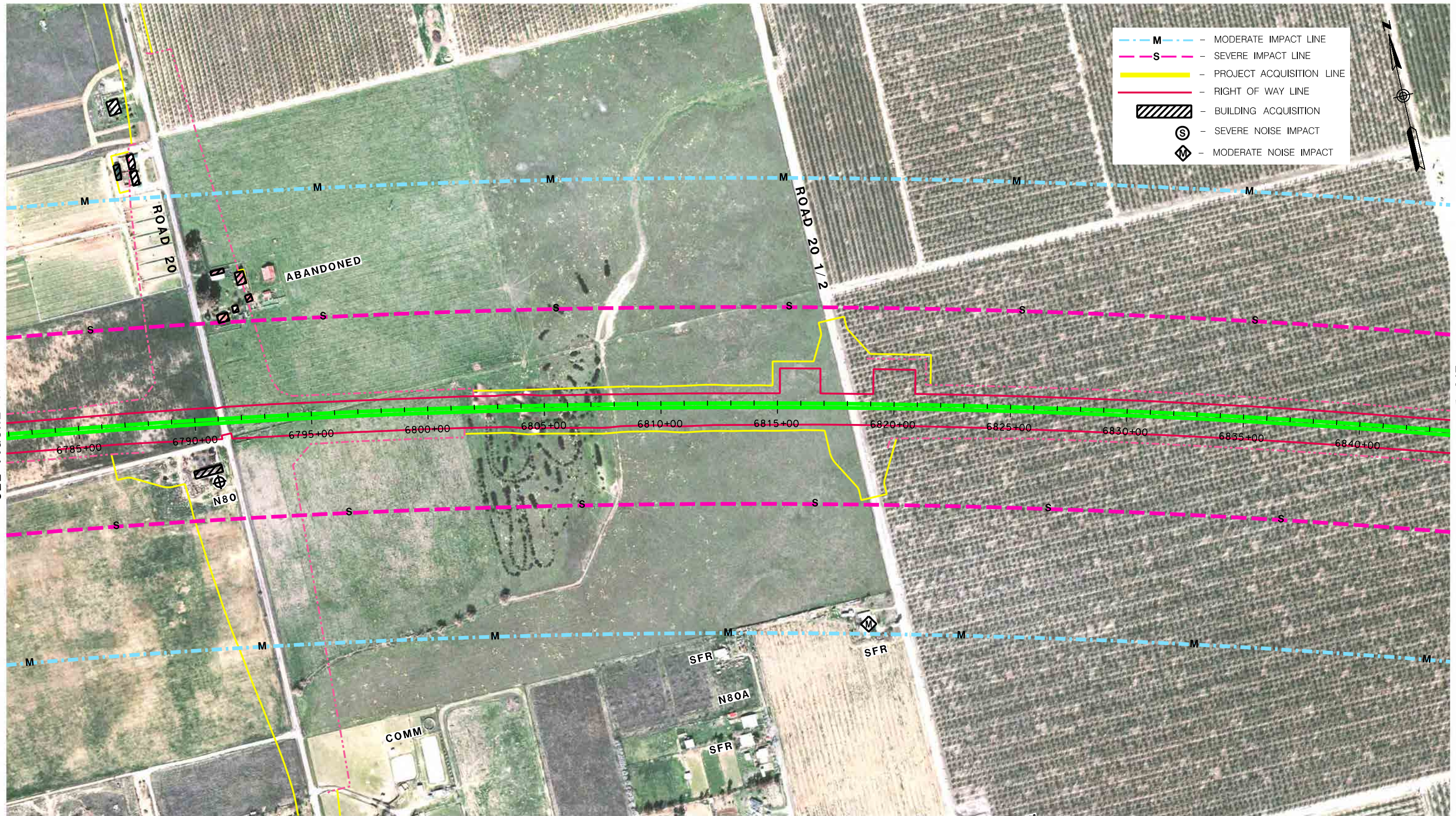

SEE FIGURE 19E

SEE FIGURE 21E

LEGEND

- ⊕ Nxx - NOISE MEASUREMENT SITE
- ⊕ Vxx - VIBRATION MEASUREMENT SITE
- SOUNDWALL
- SFR OR S - SINGLE FAMILY RESIDENTIAL
- COMM OR C - COMMERCIAL
- TRACK IN TRENCH
- TRACK AT GRADE
- TRACK ON AERIAL

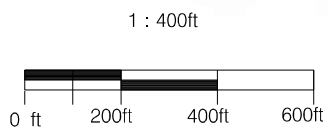

PARSONS
 100 WEST WALNUT ST.
 PASADENA, CA 91124
 (626) 440-6100

**MERCED TO FRESNO SECTION:
 CENTRAL VALLEY WYE
 NOISE IMPACTS AND MITIGATION
 SR 152 (NORTH) TO ROAD 11 WYE ALTERNATIVE**

OCTOBER 17, 2016

FIGURE 20E

SEE FIGURE 20E

SEE FIGURE 22E

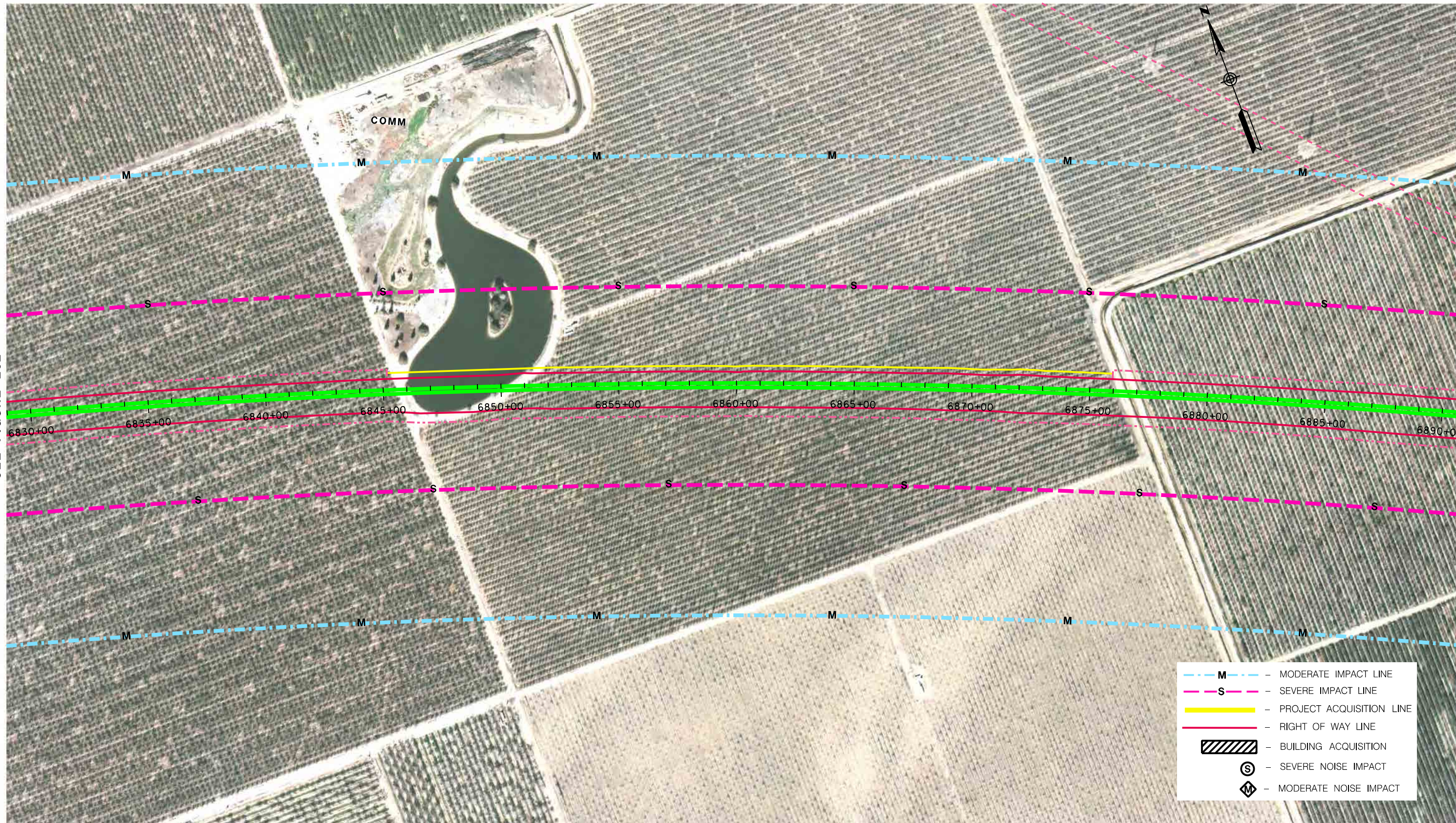

- - - M - MODERATE IMPACT LINE
- - - S - SEVERE IMPACT LINE
- - PROJECT ACQUISITION LINE
- - RIGHT OF WAY LINE
- BUILDING ACQUISITION
- S - SEVERE NOISE IMPACT
- M - MODERATE NOISE IMPACT

- LEGEND**
- Nxx - NOISE MEASUREMENT SITE
 - SFR OR S** - SINGLE FAMILY RESIDENTIAL
 - - TRACK IN TRENCH
 - Vxx - VIBRATION MEASUREMENT SITE
 - COMM OR C** - COMMERCIAL
 - - TRACK AT GRADE
 - - - - TRACK ON AERIAL
 - - SOUNDWALL

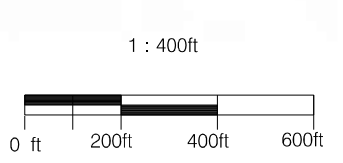

PARSONS
 100 WEST WALNUT ST.
 PASADENA, CA 91124
 (626) 440-6100

**MERCED TO FRESNO SECTION:
 CENTRAL VALLEY WYE
 NOISE IMPACTS AND MITIGATION
 SR 152 (NORTH) TO ROAD 11 WYE ALTERNATIVE**

OCTOBER 17, 2016
FIGURE 21E

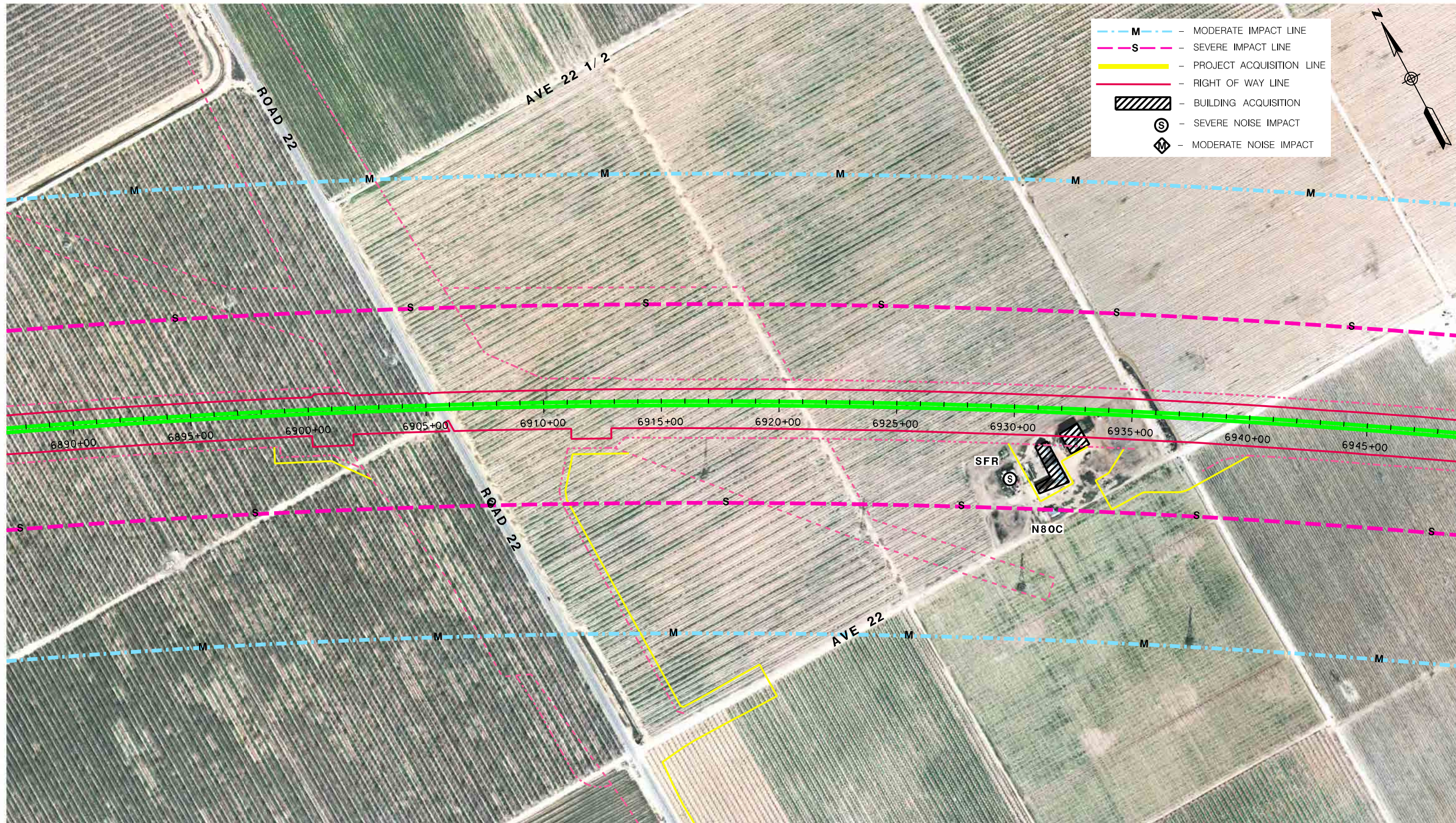

SEE FIGURE 21E

SEE FIGURE 23E

LEGEND

- ⊕Nxx - NOISE MEASUREMENT SITE
- ⊕Vxx - VIBRATION MEASUREMENT SITE
- - SOUNDWALL
- SFR OR S - SINGLE FAMILY RESIDENTIAL
- COMM OR C - COMMERCIAL
- (Red) — - TRACK IN TRENCH
- (Green) — - TRACK AT GRADE
- (Blue) — - TRACK ON AERIAL

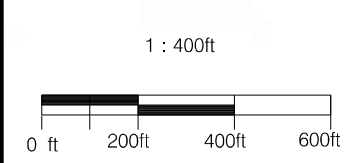

PARSONS
 100 WEST WALNUT ST.
 PASADENA, CA 91124
 (626) 440-6100

**MERCED TO FRESNO SECTION:
 CENTRAL VALLEY WYE
 NOISE IMPACTS AND MITIGATION
 SR 152 (NORTH) TO ROAD 11 WYE ALTERNATIVE**

OCTOBER 17, 2016 FIGURE 22E

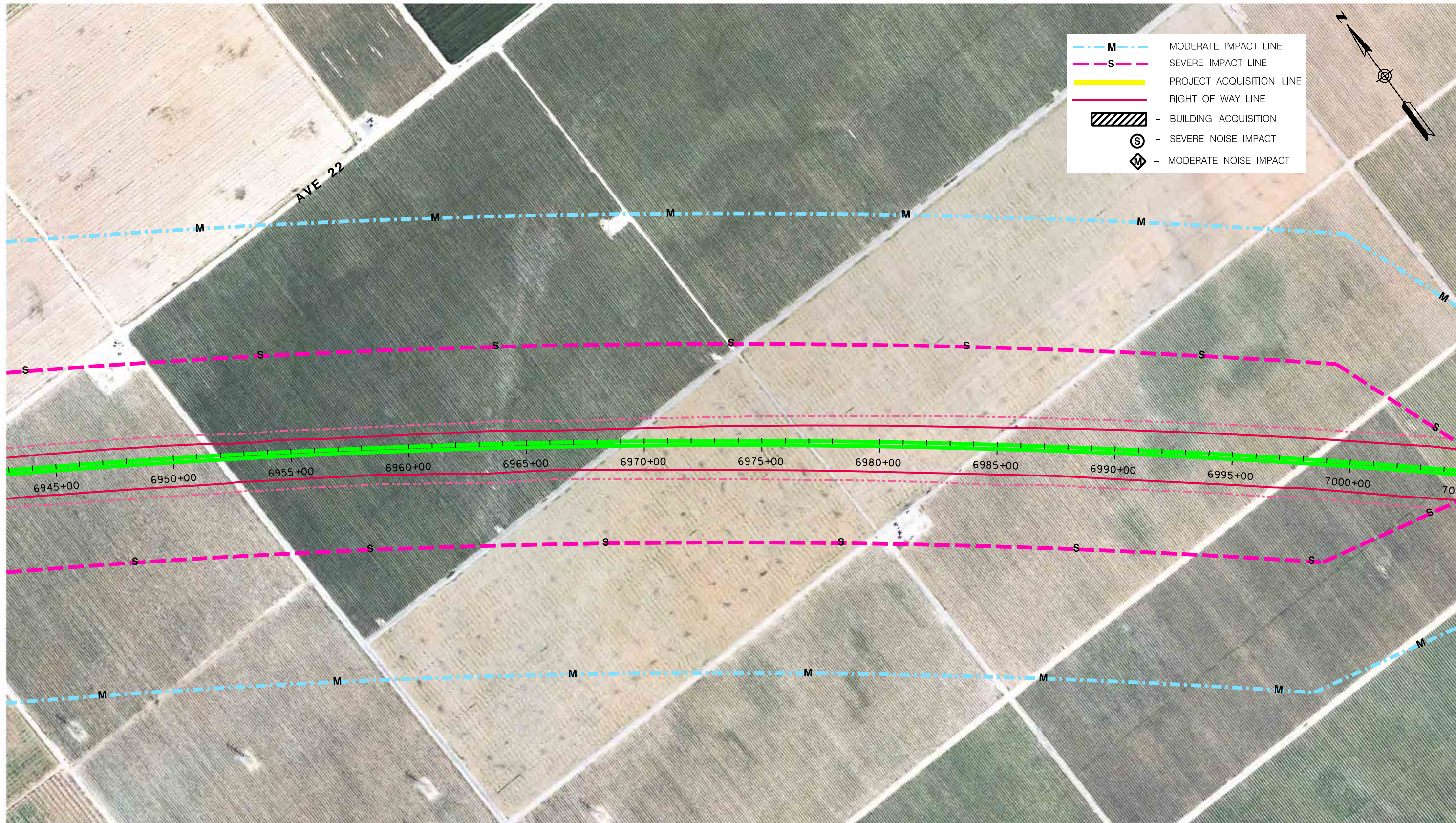

SEE FIGURE 22E

SEE FIGURE 24E

LEGEND

- Nxx - NOISE MEASUREMENT SITE
- Vxx - VIBRATION MEASUREMENT SITE
- SOUNDWALL

SFR OR S - SINGLE FAMILY RESIDENTIAL
 COMM OR C - COMMERCIAL

TRACK IN TRENCH
 TRACK AT GRADE
 TRACK ON AERIAL

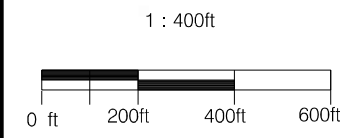

PARSONS
 100 WEST WALNUT ST.
 PASADENA, CA 91124
 (626) 440-6100

MERCED TO FRESNO SECTION:
 CENTRAL VALLEY WYE
 NOISE IMPACTS AND MITIGATION
 SR 152 (NORTH) TO ROAD 11 WYE ALTERNATIVE

OCTOBER 17, 2016

FIGURE 23E

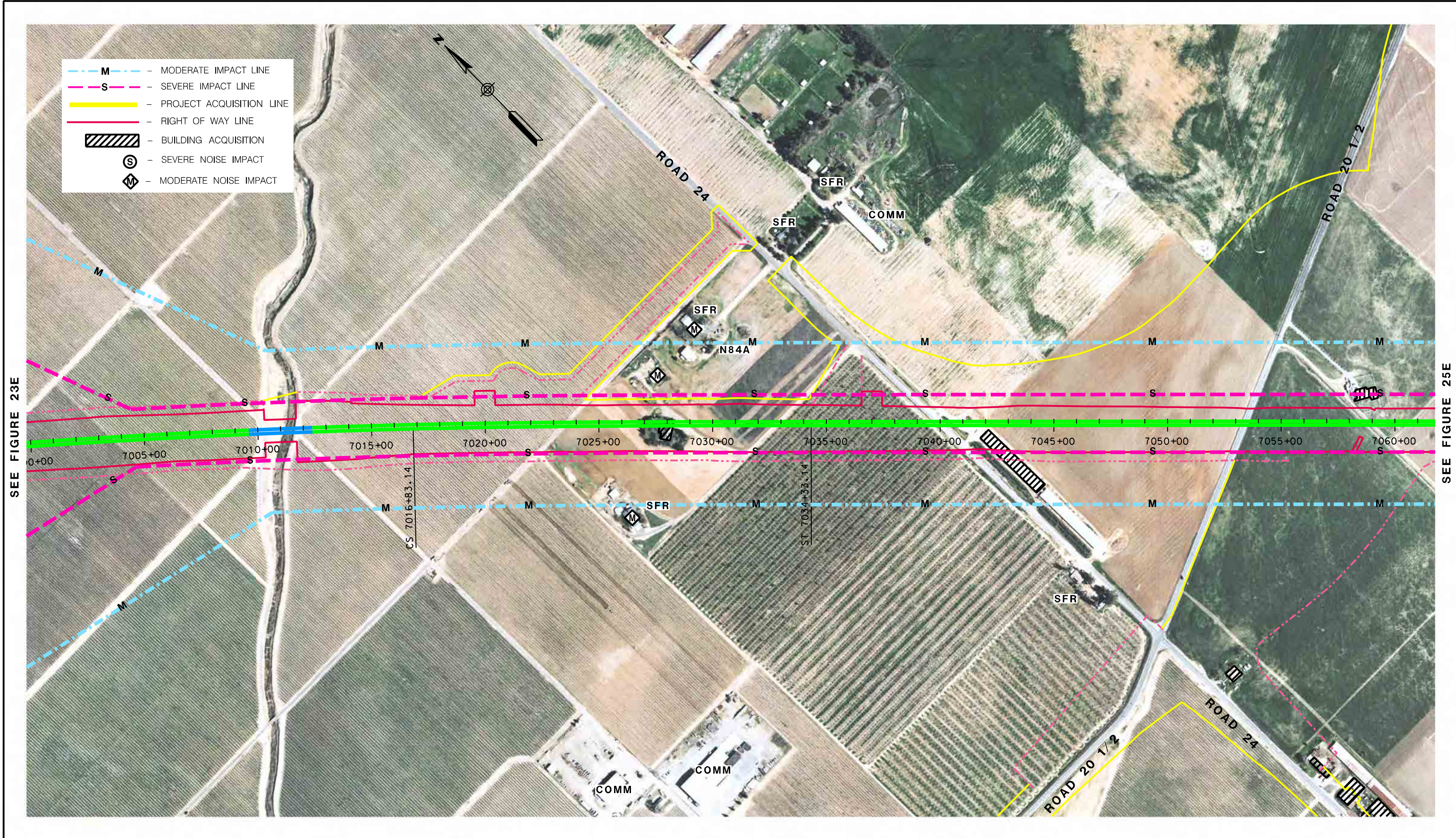

- - - M - MODERATE IMPACT LINE
- - - S - SEVERE IMPACT LINE
- - PROJECT ACQUISITION LINE
- - RIGHT OF WAY LINE
- BUILDING ACQUISITION
- SEVERE NOISE IMPACT
- MODERATE NOISE IMPACT

SEE FIGURE 23E

SEE FIGURE 25E

<p>LEGEND</p> <ul style="list-style-type: none"> - NOISE MEASUREMENT SITE - VIBRATION MEASUREMENT SITE - SOUNDWALL 	<ul style="list-style-type: none"> SFR OR S - SINGLE FAMILY RESIDENTIAL COMM OR C - COMMERCIAL 	<ul style="list-style-type: none"> — - TRACK IN TRENCH — - TRACK AT GRADE — - TRACK ON AERIAL 	<p>1 : 400ft</p>	<p>PARSONS</p> <p>100 WEST WALNUT ST. PASADENA, CA 91124 (626) 440-6100</p>		<p>MERCED TO FRESNO SECTION: CENTRAL VALLEY WYE NOISE IMPACTS AND MITIGATION SR 152 (NORTH) TO ROAD 11 WYE ALTERNATIVE</p>
					OCTOBER 17, 2016	FIGURE 24E

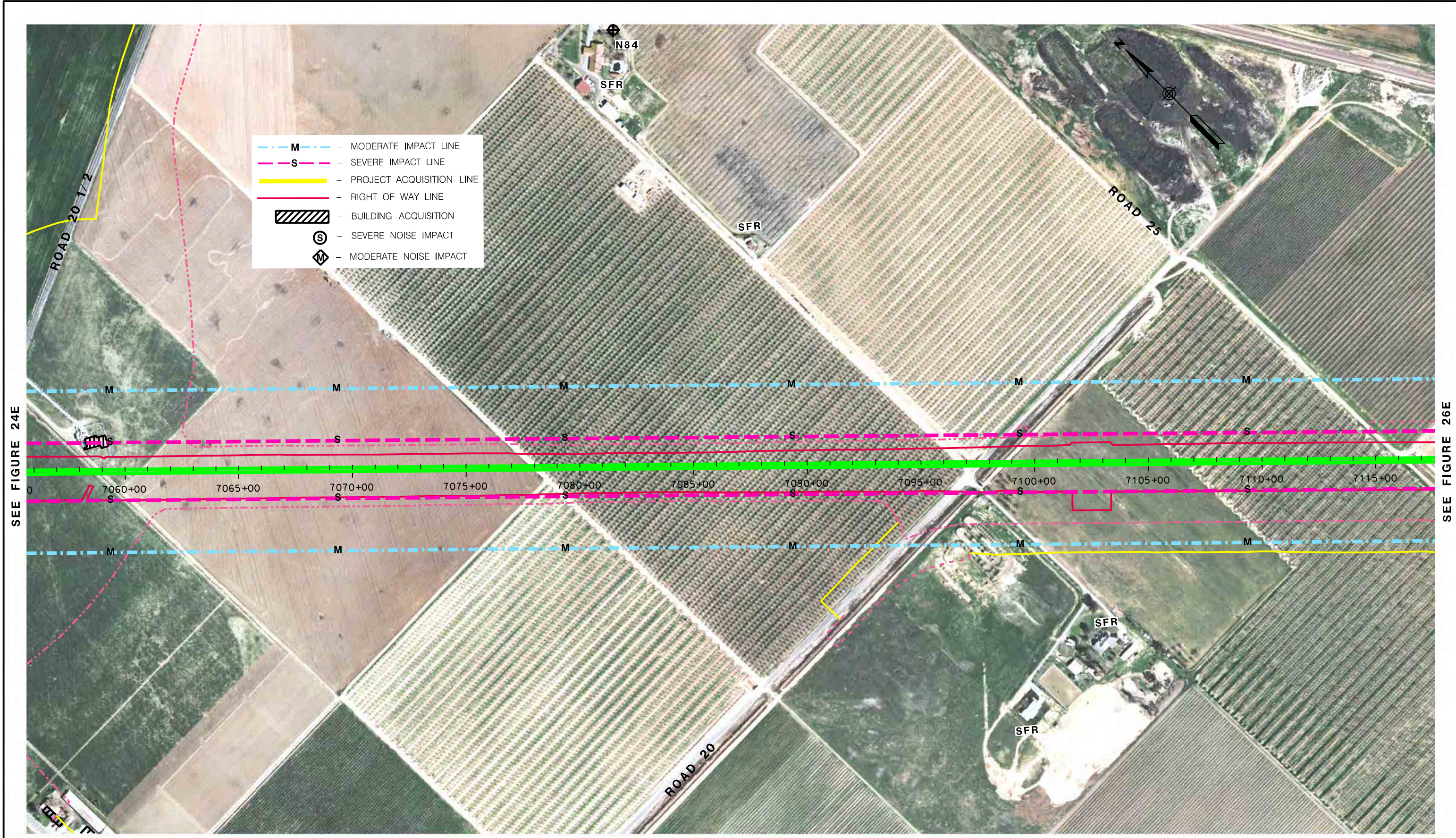

SEE FIGURE 24E

SEE FIGURE 26E

<p>LEGEND</p> <ul style="list-style-type: none"> ⊕ Nxx - NOISE MEASUREMENT SITE ⊕ Vxx - VIBRATION MEASUREMENT SITE —○—○— SOUNDWALL 	<ul style="list-style-type: none"> SFR OR S - SINGLE FAMILY RESIDENTIAL COMM OR C - COMMERCIAL 	<ul style="list-style-type: none"> — TRACK IN TRENCH — TRACK AT GRADE — TRACK ON AERIAL 	<p>1 : 400ft</p>	<p>PARSONS</p> <p>100 WEST WALNUT ST. PASADENA, CA 91124 (626) 440-6100</p>	<p>MERCED TO FRESNO SECTION: CENTRAL VALLEY WYE NOISE IMPACTS AND MITIGATION SR 152 (NORTH) TO ROAD 11 WYE ALTERNATIVE</p> <p>OCTOBER 17, 2016</p> <p>FIGURE 25E</p>
--	--	--	------------------	--	--

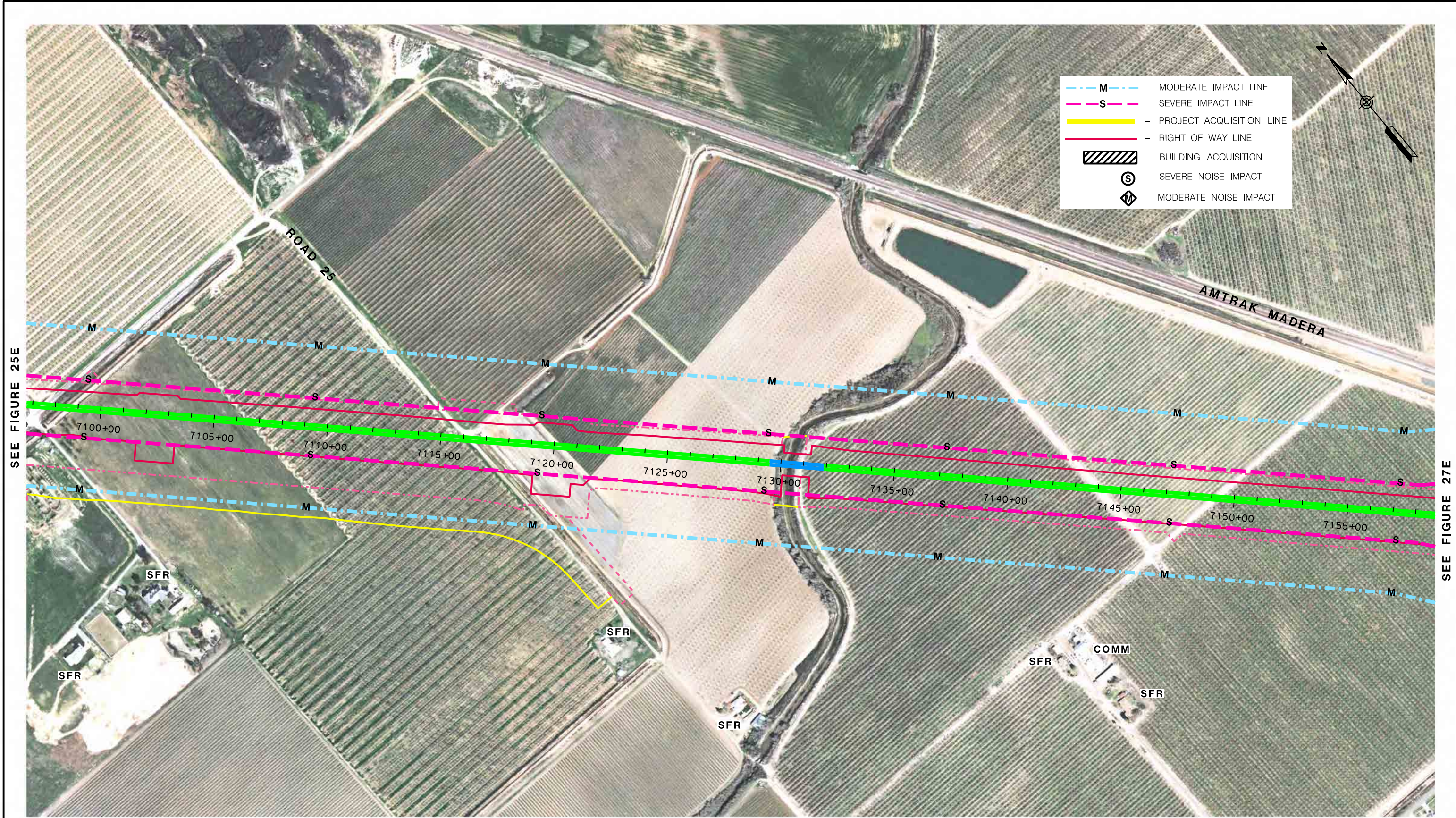

	M	- MODERATE IMPACT LINE
	S	- SEVERE IMPACT LINE
		- PROJECT ACQUISITION LINE
		- RIGHT OF WAY LINE
		- BUILDING ACQUISITION
	S	- SEVERE NOISE IMPACT
	M	- MODERATE NOISE IMPACT

SEE FIGURE 25E

SEE FIGURE 27E

LEGEND		
	Nxx	- NOISE MEASUREMENT SITE
	Vxx	- VIBRATION MEASUREMENT SITE
		- SOUNDWALL
SFR OR S		- SINGLE FAMILY RESIDENTIAL
COMM OR C		- COMMERCIAL
		- TRACK IN TRENCH
		- TRACK AT GRADE
		- TRACK ON AERIAL

1 : 400ft

PARSONS
 100 WEST WALNUT ST.
 PASADENA, CA 91124
 (626) 440-6100

**MERCED TO FRESNO SECTION:
 CENTRAL VALLEY WYE
 NOISE IMPACTS AND MITIGATION
 SR 152 (NORTH) TO ROAD 11 WYE ALTERNATIVE**

OCTOBER 17, 2016	FIGURE 26E
------------------	------------

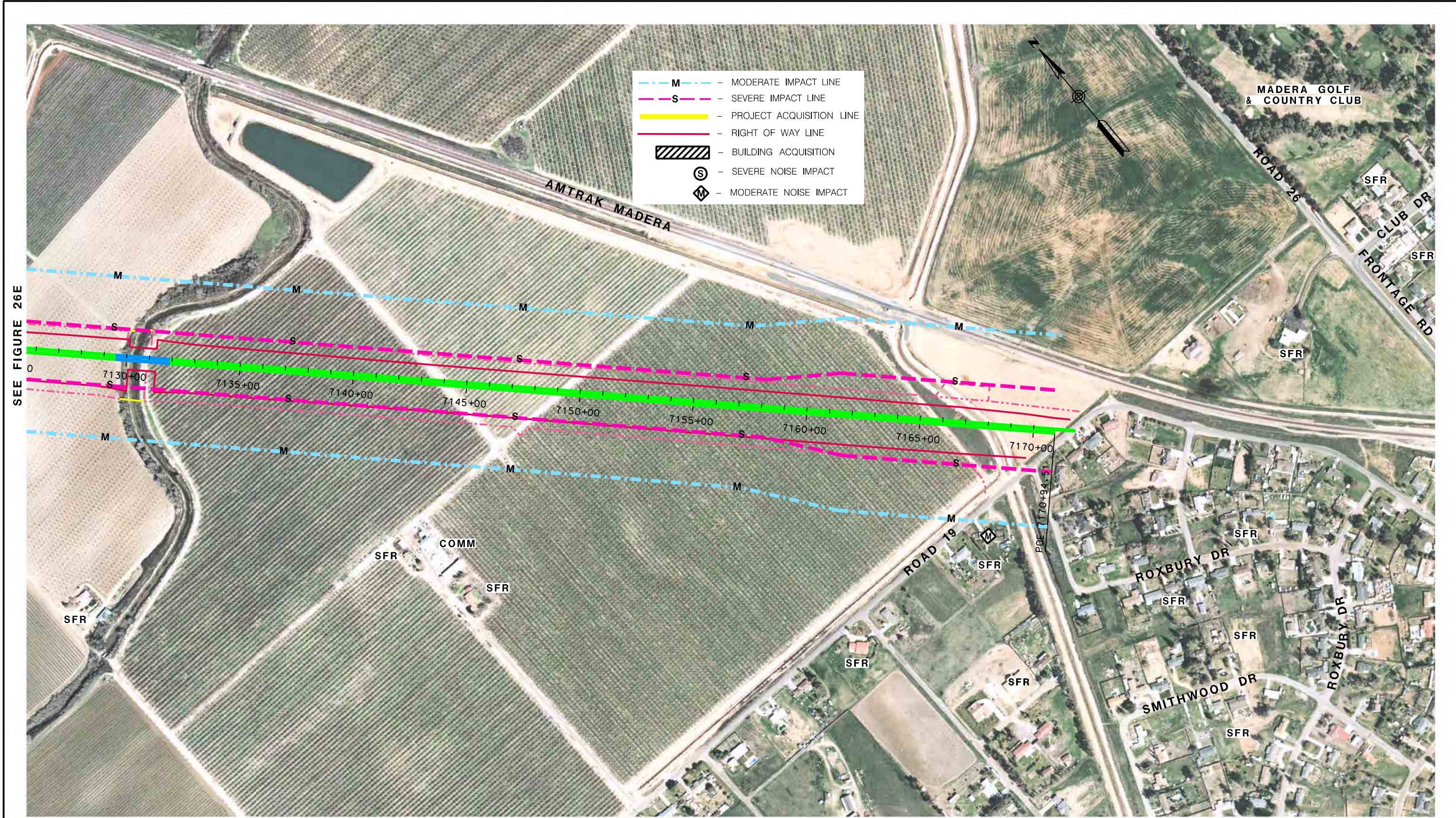

SEE FIGURE 26E

- M --- MODERATE IMPACT LINE
- S --- SEVERE IMPACT LINE
- --- PROJECT ACQUISITION LINE
- --- RIGHT OF WAY LINE
- BUILDING ACQUISITION
- SEVERE NOISE IMPACT
- MODERATE NOISE IMPACT

- LEGEND**
- NOISE MEASUREMENT SITE
 - VIBRATION MEASUREMENT SITE
 - SOUNDWALL

SFR OR S - SINGLE FAMILY RESIDENTIAL
 COMM OR C - COMMERCIAL

- - TRACK IN TRENCH
- - TRACK AT GRADE
- - TRACK ON AERIAL

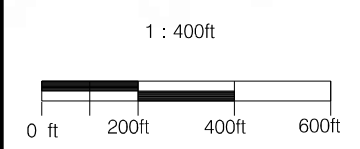

PARSONS
 100 WEST WALNUT ST.
 PASADENA, CA 91124
 (626) 440-6100

MERCED TO FRESNO SECTION:
 CENTRAL VALLEY WYE
 NOISE IMPACTS AND MITIGATION
 SR 152 (NORTH) TO ROAD 11 WYE ALTERNATIVE

OCTOBER 17, 2016

FIGURE 27E

SEE FIGURE 32E

- M --- MODERATE IMPACT LINE
- S --- SEVERE IMPACT LINE
- --- PROJECT ACQUISITION LINE
- --- RIGHT OF WAY LINE
- BUILDING ACQUISITION
- S --- SEVERE NOISE IMPACT
- M --- MODERATE NOISE IMPACT

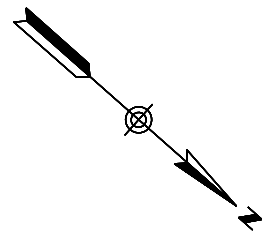

- LEGEND**
- Nxx - NOISE MEASUREMENT SITE
 - Vxx - VIBRATION MEASUREMENT SITE
 - SOUNDWALL

- SFR OR S** - SINGLE FAMILY RESIDENTIAL
- COMM OR C** - COMMERCIAL

- - TRACK IN TRENCH
- - TRACK AT GRADE
- - TRACK ON AERIAL

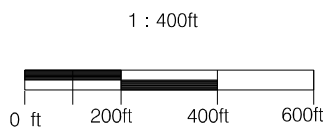

PARSONS
 100 WEST WALNUT ST.
 PASADENA, CA 91124
 (626) 440-6100

MERCED TO FRESNO SECTION:
 CENTRAL VALLEY WYE
 NOISE IMPACTS AND MITIGATION
 SR 152 (NORTH) TO ROAD 11 WYE ALTERNATIVE

OCTOBER 17, 2016

FIGURE 31E

SEE FIGURE 33E

SEE FIGURE 31E

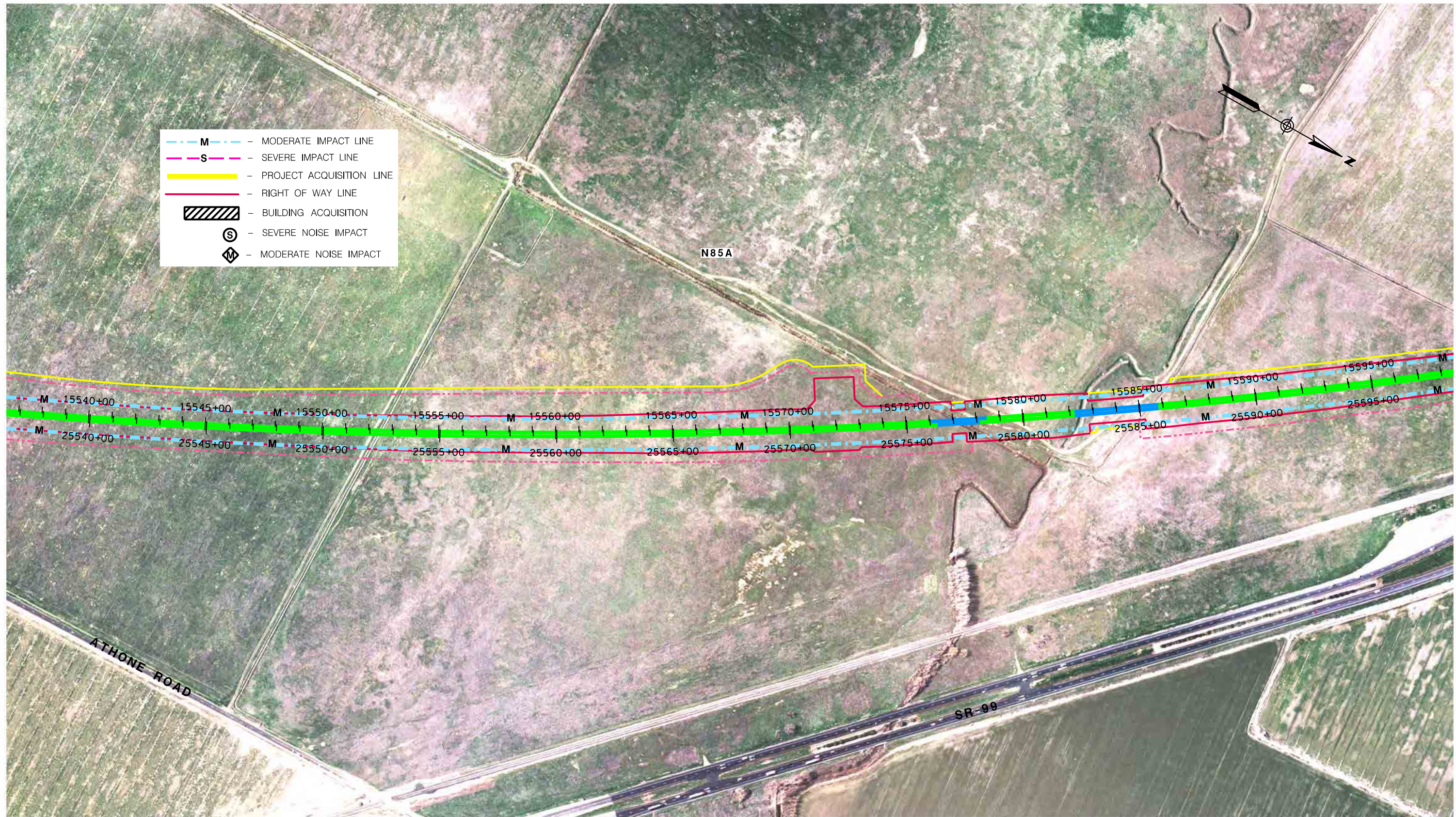

- M --- MODERATE IMPACT LINE
- S --- SEVERE IMPACT LINE
- --- PROJECT ACQUISITION LINE
- --- RIGHT OF WAY LINE
- BUILDING ACQUISITION
- S --- SEVERE NOISE IMPACT
- M --- MODERATE NOISE IMPACT

LEGEND

- Nxx - NOISE MEASUREMENT SITE
- Vxx - VIBRATION MEASUREMENT SITE
- SOUNDWALL

- SFR OR S** - SINGLE FAMILY RESIDENTIAL
- COMM OR C** - COMMERCIAL

- - TRACK IN TRENCH
- - TRACK AT GRADE
- - TRACK ON AERIAL

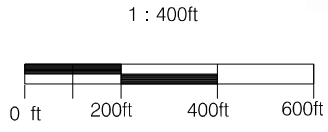

PARSONS
 100 WEST WALNUT ST.
 PASADENA, CA 91124
 (626) 440-6100

**MERCED TO FRESNO SECTION:
 CENTRAL VALLEY WYE
 NOISE IMPACTS AND MITIGATION
 SR 152 (NORTH) TO ROAD 11 WYE ALTERNATIVE**

OCTOBER 17, 2016

FIGURE 32E

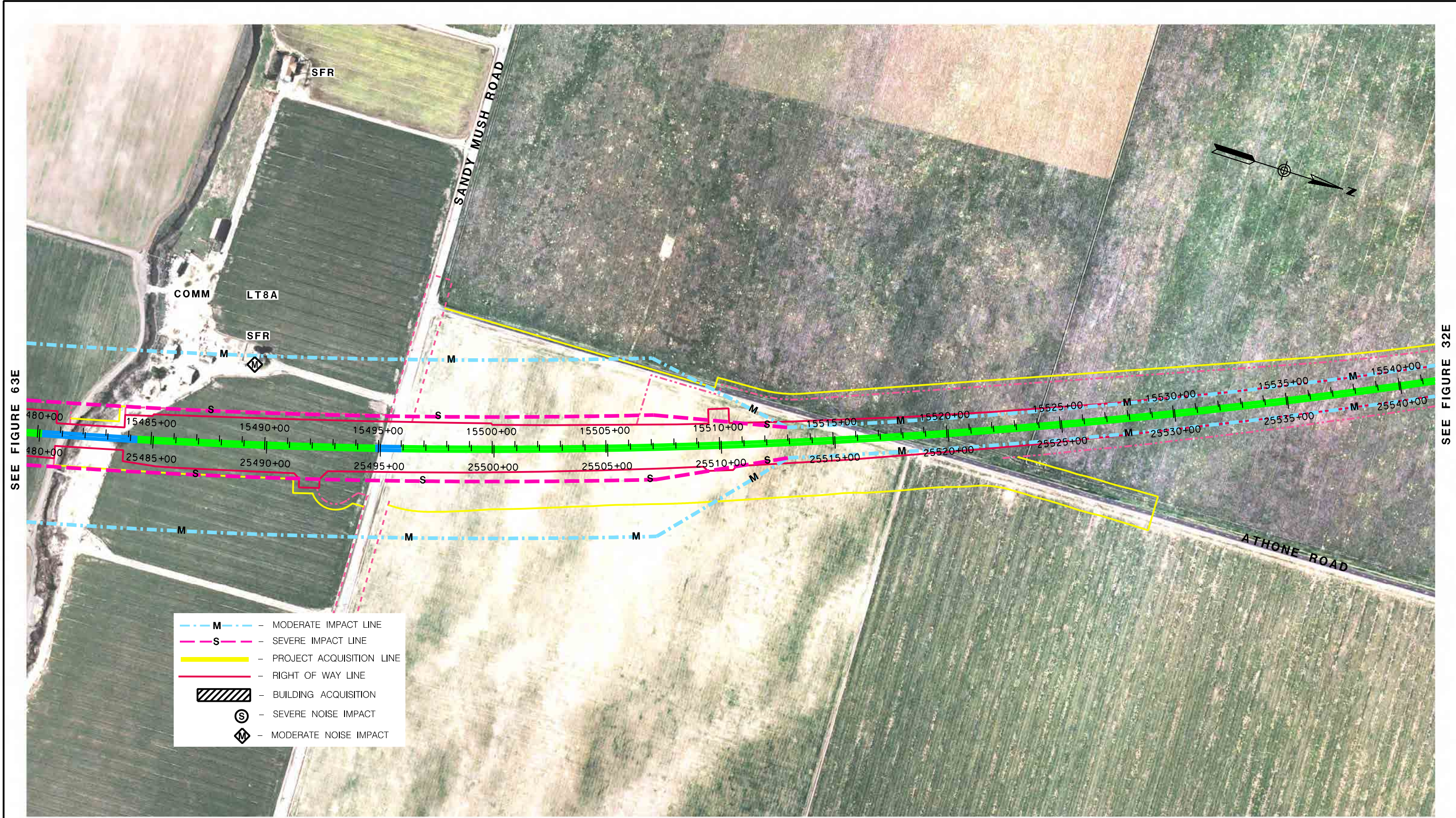

LEGEND

- Nxx - NOISE MEASUREMENT SITE
- Vxx - VIBRATION MEASUREMENT SITE
- SOUNDWALL

SFR OR S - SINGLE FAMILY RESIDENTIAL
 COMM OR C - COMMERCIAL

TRACK IN TRENCH
 TRACK AT GRADE
 TRACK ON AERIAL

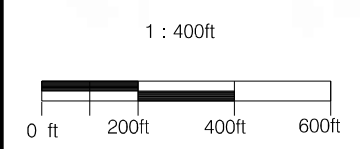

PARSONS
 100 WEST WALNUT ST.
 PASADENA, CA 91124
 (626) 440-6100

MERCED TO FRESNO SECTION:
 CENTRAL VALLEY WYE
 NOISE IMPACTS AND MITIGATION
 SR 152 (NORTH) TO ROAD 11 WYE ALTERNATIVE

OCTOBER 17, 2016

FIGURE 33E

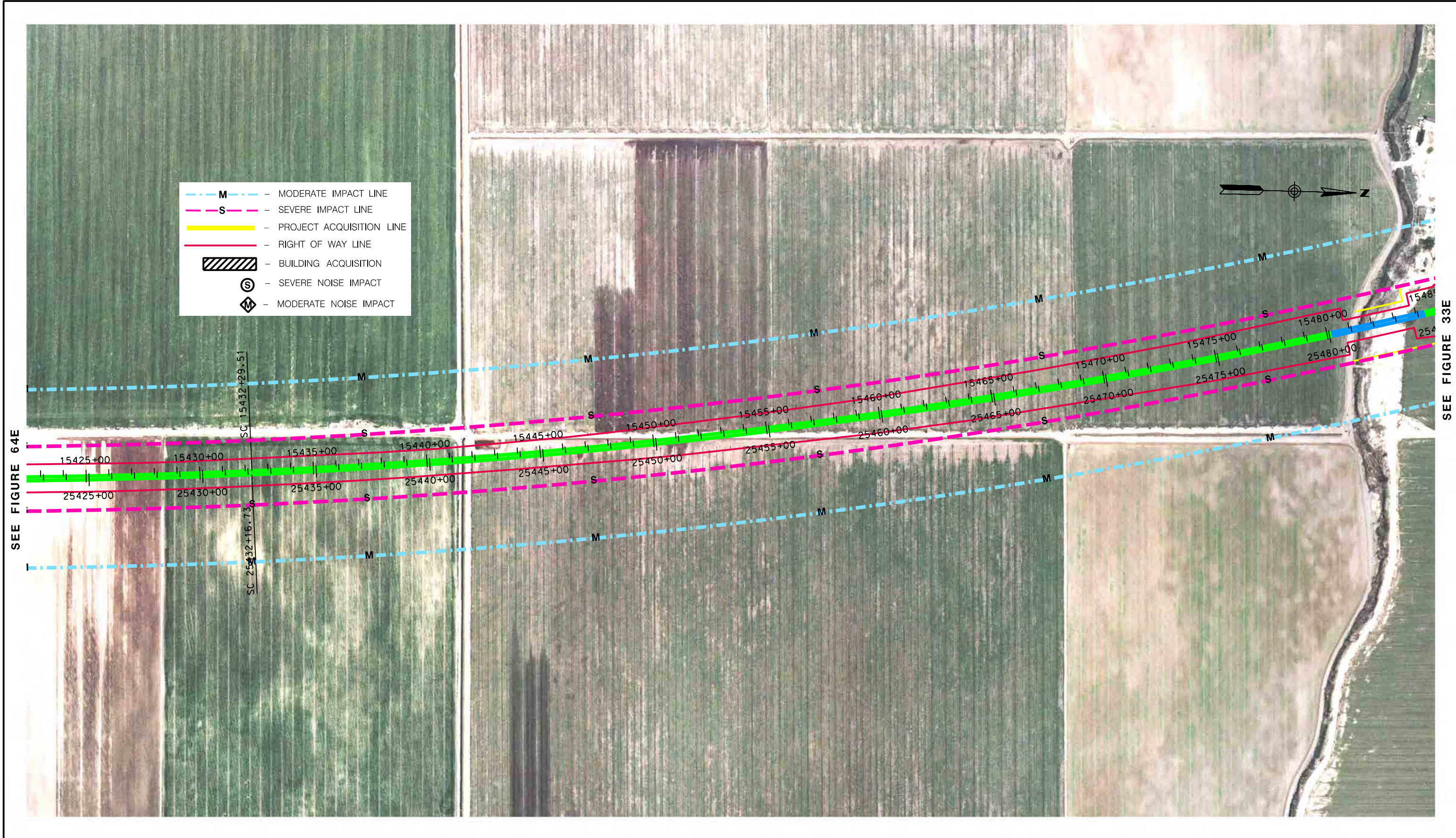

- - - M - MODERATE IMPACT LINE
- - - S - SEVERE IMPACT LINE
- PROJECT ACQUISITION LINE
- RIGHT OF WAY LINE
- BUILDING ACQUISITION
- S - SEVERE NOISE IMPACT
- M - MODERATE NOISE IMPACT

SEE FIGURE 64E

SEE FIGURE 33E

<p>LEGEND</p> <ul style="list-style-type: none"> Nxx - NOISE MEASUREMENT SITE Vxx - VIBRATION MEASUREMENT SITE - SOUNDWALL 	<ul style="list-style-type: none"> SFR OR S - SINGLE FAMILY RESIDENTIAL COMM OR C - COMMERCIAL 	<ul style="list-style-type: none"> - TRACK IN TRENCH - TRACK AT GRADE - TRACK ON AERIAL 	<p>1 : 400ft</p>	<p>PARSONS</p> <p>100 WEST WALNUT ST. PASADENA, CA 91124 (626) 440-6100</p>	<p>MERCED TO FRESNO SECTION: CENTRAL VALLEY WYE NOISE IMPACTS AND MITIGATION SR 152 (NORTH) TO ROAD 11 WYE ALTERNATIVE</p>
					<p>OCTOBER 17, 2016</p>
					<p>FIGURE 63E</p>

- - - M - - - - MODERATE IMPACT LINE
- - - S - - - - SEVERE IMPACT LINE
- - - - PROJECT ACQUISITION LINE
- - - - RIGHT OF WAY LINE
- BUILDING ACQUISITION
- S - SEVERE NOISE IMPACT
- M - MODERATE NOISE IMPACT

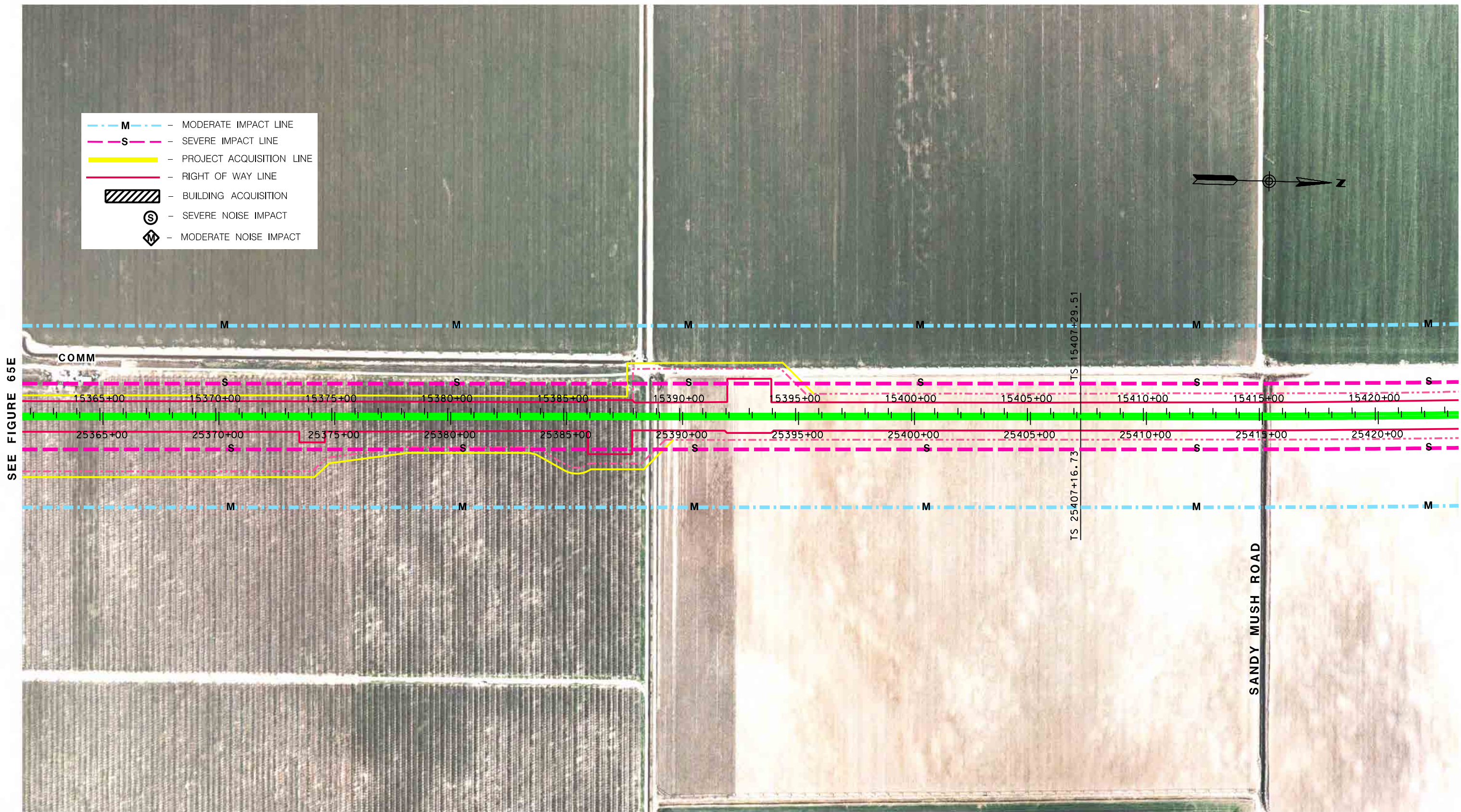

- LEGEND**
- Nxx - NOISE MEASUREMENT SITE
 - Vxx - VIBRATION MEASUREMENT SITE
 - SOUNDWALL

- SFR OR S** - SINGLE FAMILY RESIDENTIAL
- COMM OR C** - COMMERCIAL

- - - - TRACK IN TRENCH
- - - - TRACK AT GRADE
- - - - TRACK ON AERIAL

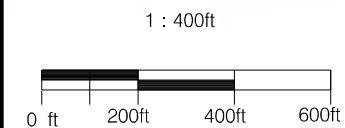

PARSONS
 100 WEST WALNUT ST.
 PASADENA, CA 91124
 (626) 440-6100

**MERCED TO FRESNO SECTION:
 CENTRAL VALLEY WYE
 NOISE IMPACTS AND MITIGATION
 SR 152 (NORTH) TO ROAD 11 WYE ALTERNATIVE**

OCTOBER 17, 2016

FIGURE 64E

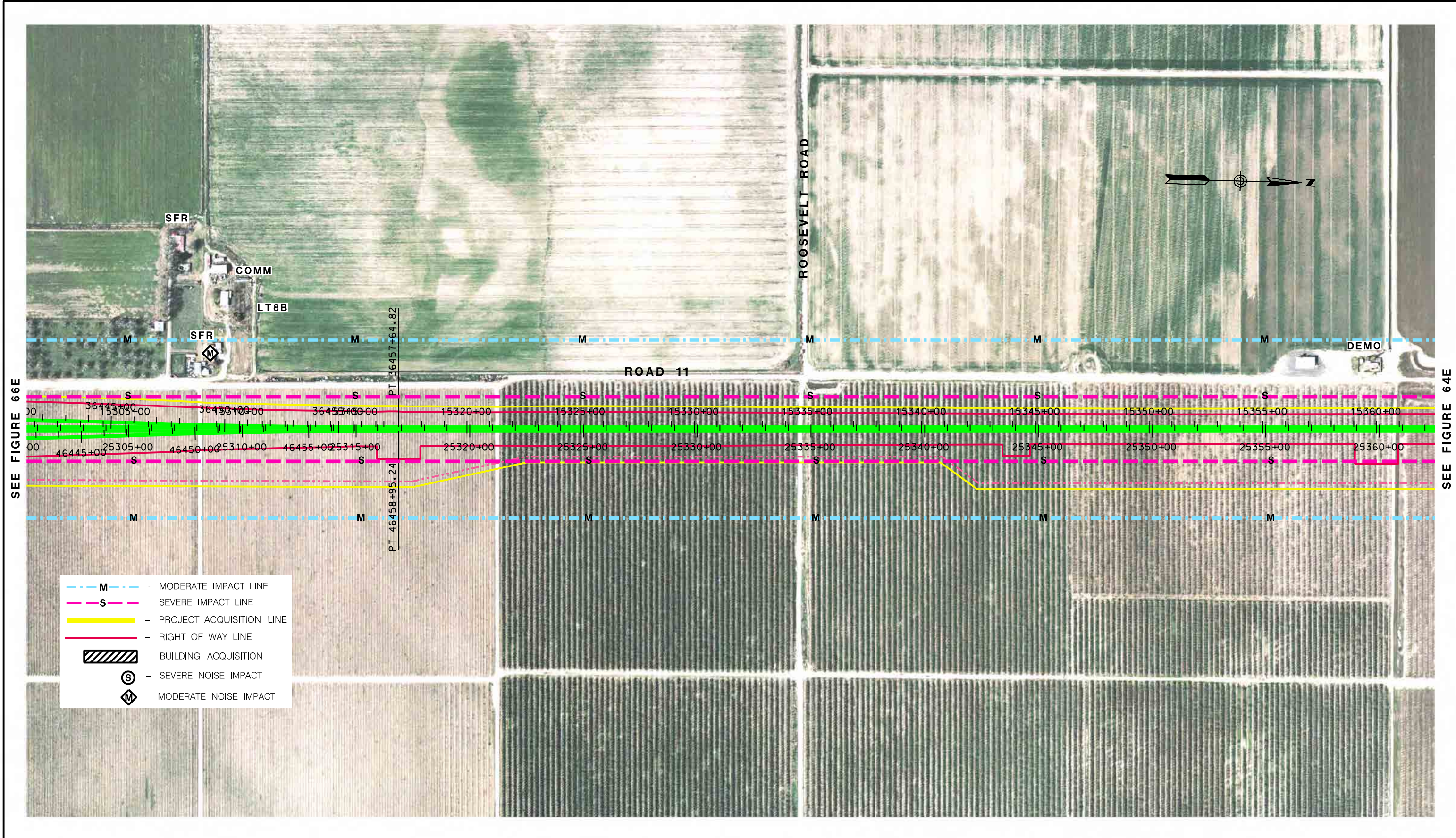

- - - M - - - MODERATE IMPACT LINE
 - - - S - - - SEVERE IMPACT LINE
 - - - PROJECT ACQUISITION LINE
 - - - RIGHT OF WAY LINE
 ▨ - BUILDING ACQUISITION
 ⊕ S - SEVERE NOISE IMPACT
 ⊕ M - MODERATE NOISE IMPACT

LEGEND ⊕ Nxx - NOISE MEASUREMENT SITE ⊕ Vxx - VIBRATION MEASUREMENT SITE ○ - SOUNDWALL	SFR OR S - SINGLE FAMILY RESIDENTIAL COMM OR C - COMMERCIAL	- TRACK IN TRENCH - TRACK AT GRADE - TRACK ON AERIAL	1 : 400ft 	PARSONS 100 WEST WALNUT ST. PASADENA, CA 91124 (626) 440-6100	MERCED TO FRESNO SECTION: CENTRAL VALLEY WYE NOISE IMPACTS AND MITIGATION SR 152 (NORTH) TO ROAD 11 WYE ALTERNATIVE OCTOBER 17, 2016 FIGURE 65E
--	--	--	---------------	---	---

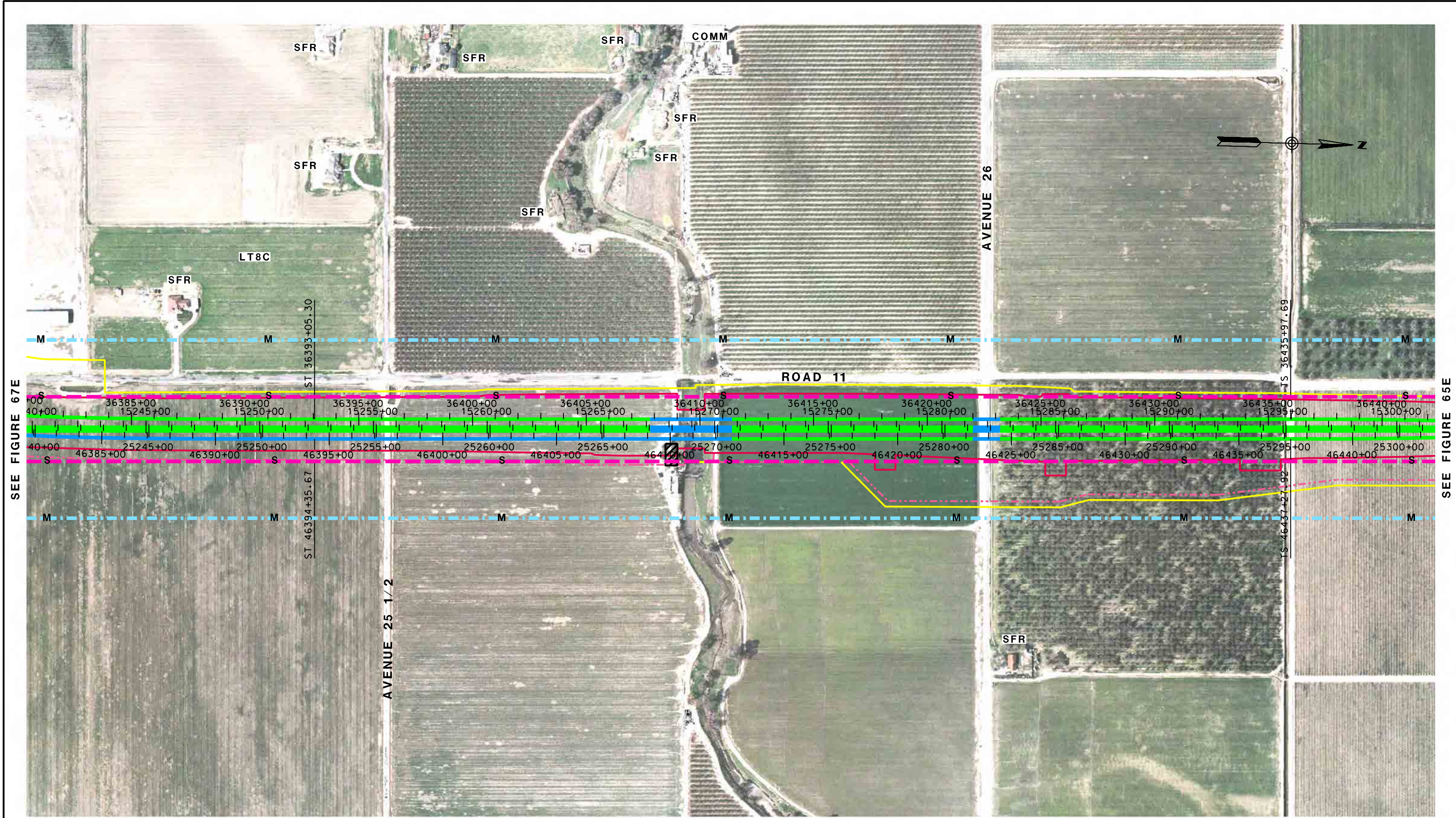

SEE FIGURE 67E

SEE FIGURE 65E

LEGEND

- Nxx - NOISE MEASUREMENT SITE
- Vxx - VIBRATION MEASUREMENT SITE
- SOUNDWALL
- SFR OR S - SINGLE FAMILY RESIDENTIAL
- COMM OR C - COMMERCIAL
- TRACK IN TRENCH
- TRACK AT GRADE
- TRACK ON AERIAL

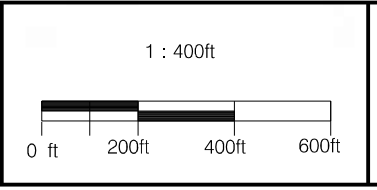

PARSONS
 100 WEST WALNUT ST.
 PASADENA, CA 91124
 (626) 440-6100

MERCED TO FRESNO SECTION:
 CENTRAL VALLEY WYE
 NOISE IMPACTS AND MITIGATION
 SR 152 (NORTH) TO ROAD 11 WYE ALTERNATIVE

OCTOBER 17, 2016

FIGURE 66E

SEE FIGURE 69E

NO SCHEDULED TRAIN OPERATION
BETWEEN MERCED AND SAN FRANCISCO

- M --- MODERATE IMPACT LINE
- S --- SEVERE IMPACT LINE
- --- PROJECT ACQUISITION LINE
- --- RIGHT OF WAY LINE
- BUILDING ACQUISITION
- SEVERE NOISE IMPACT
- MODERATE NOISE IMPACT

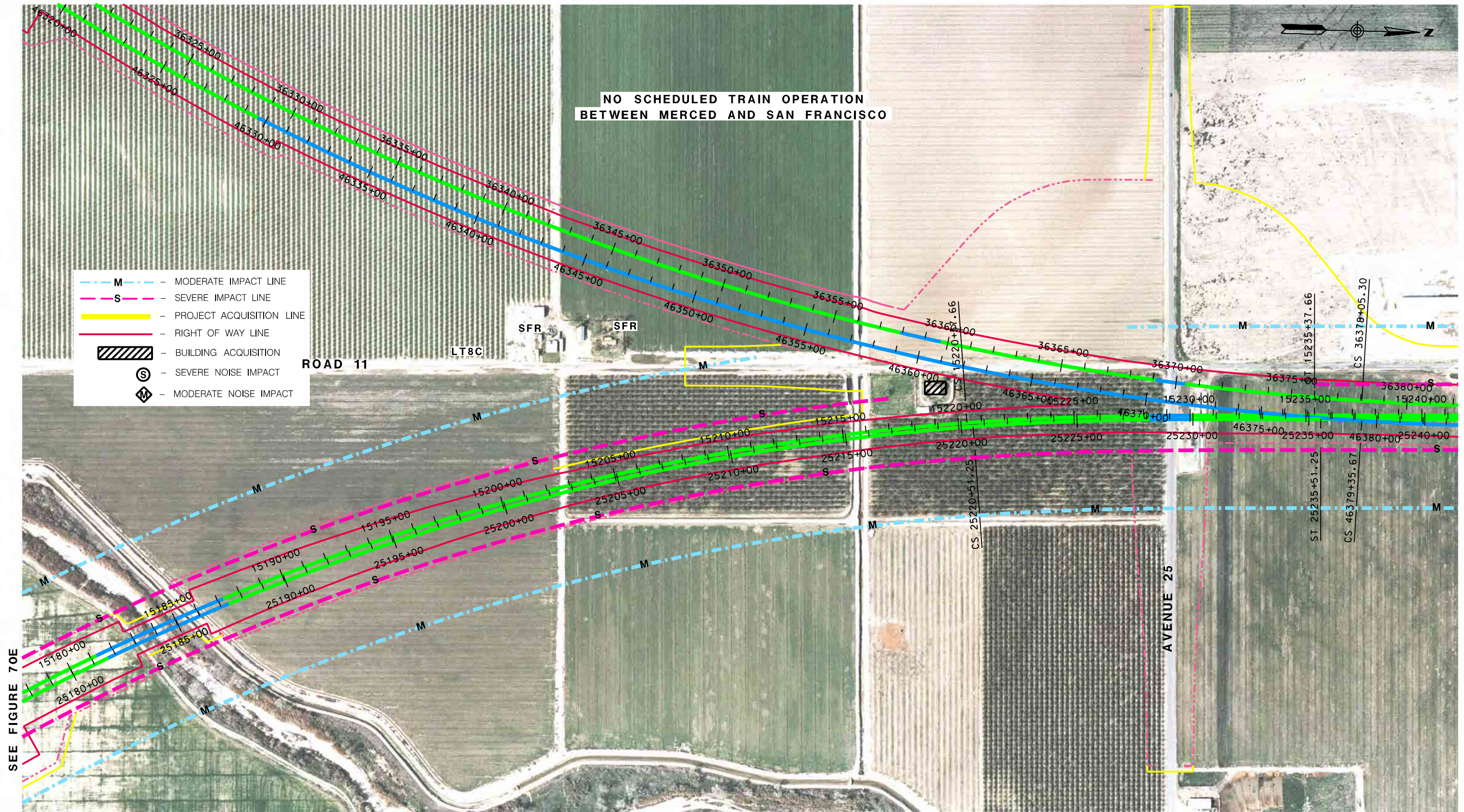

SEE FIGURE 70E

SEE FIGURE 66E

LEGEND

- Nxx --- NOISE MEASUREMENT SITE
- Vxx --- VIBRATION MEASUREMENT SITE
- SOUNDWALL
- SFR OR S --- SINGLE FAMILY RESIDENTIAL
- COMM OR C --- COMMERCIAL
- --- TRACK IN TRENCH
- --- TRACK AT GRADE
- --- TRACK ON AERIAL

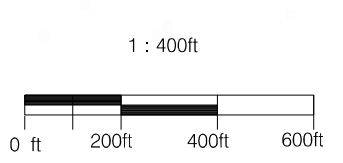

PARSONS
100 WEST WALNUT ST.
PASADENA, CA 91124
(626) 440-6100

MERCED TO FRESNO SECTION:
CENTRAL VALLEY WYE
NOISE IMPACTS AND MITIGATION
SR 152 (NORTH) TO ROAD 11 WYE ALTERNATIVE

OCTOBER 17, 2016 FIGURE 67E

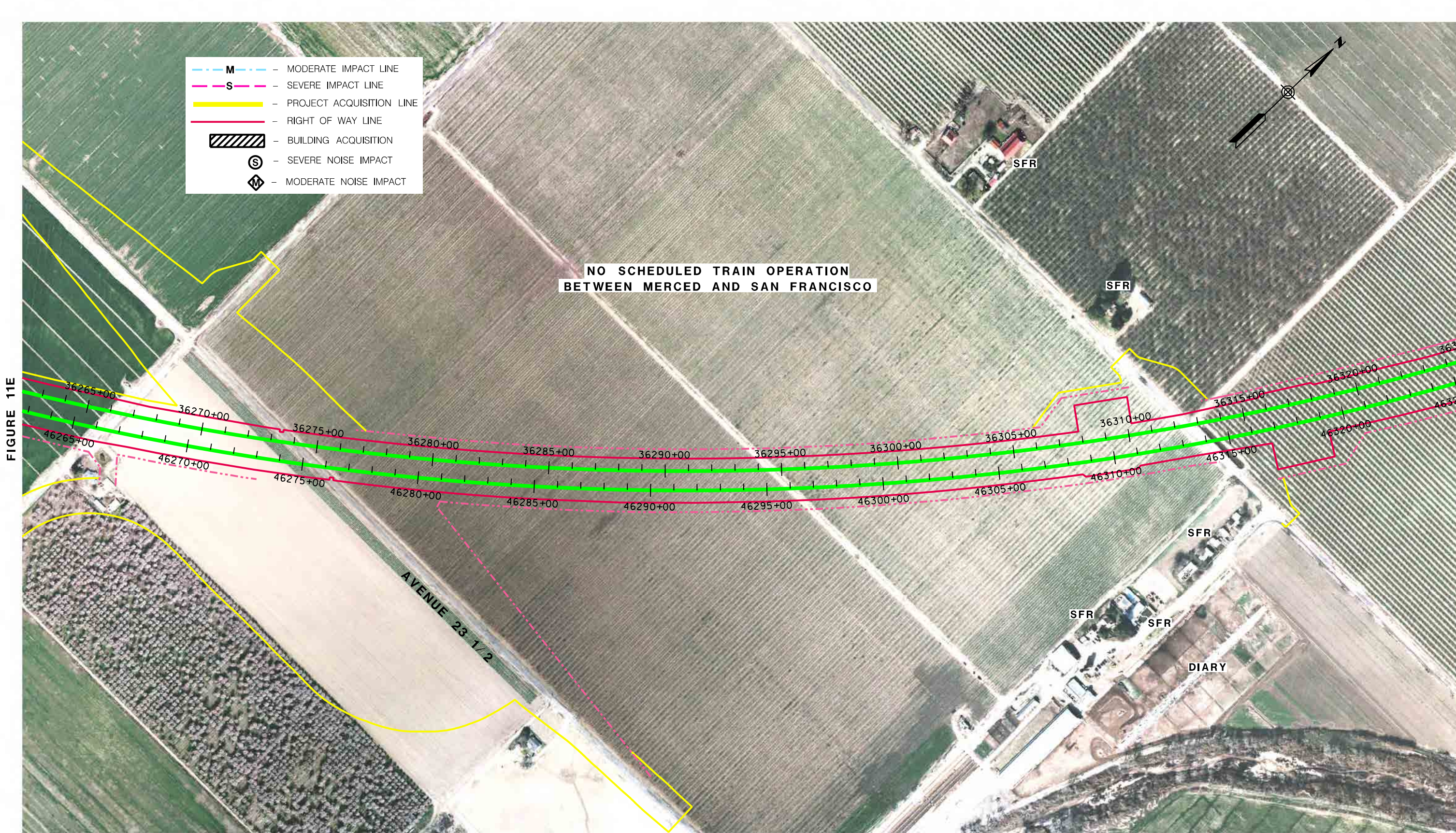

FIGURE 11E

FIGURE 67E

<p>LEGEND</p> <ul style="list-style-type: none"> ⊕ Nxx - NOISE MEASUREMENT SITE ⊕ Vxx - VIBRATION MEASUREMENT SITE —○—○— SOUNDWALL 	<ul style="list-style-type: none"> SFR OR S - SINGLE FAMILY RESIDENTIAL COMM OR C - COMMERCIAL 	<ul style="list-style-type: none"> — TRACK IN TRENCH — TRACK AT GRADE — TRACK ON AERIAL 	<p>1 : 400ft</p>	<p>PARSONS</p> <p>100 WEST WALNUT ST. PASADENA, CA 91124 (626) 440-6100</p>	<p>MERCED TO FRESNO SECTION: CENTRAL VALLEY WYE NOISE IMPACTS AND MITIGATION SR 152 (NORTH) TO ROAD 11 WYE ALTERNATIVE</p> <p>OCTOBER 17, 2016</p> <p>FIGURE 69E</p>
--	--	--	------------------	--	--

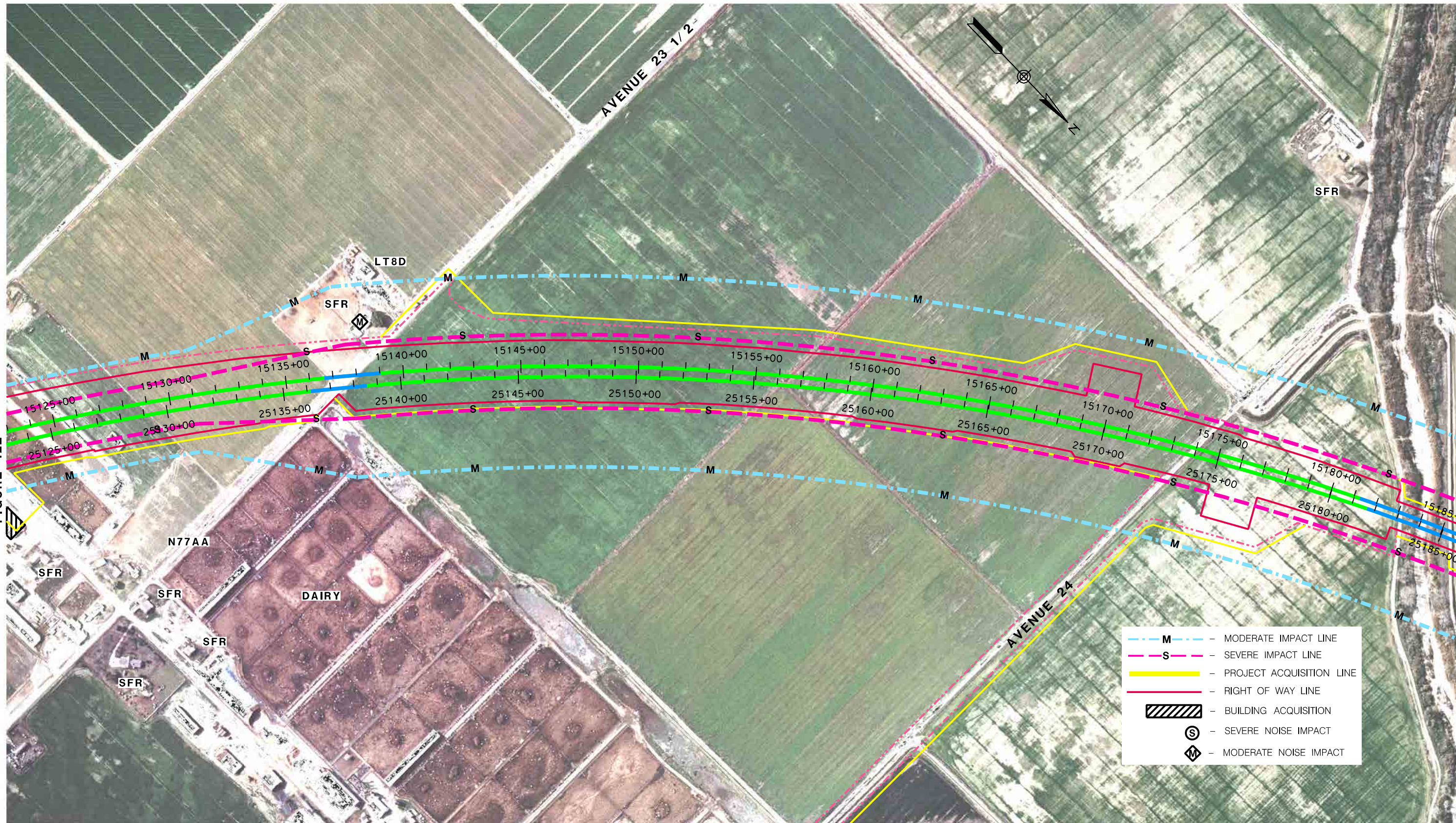
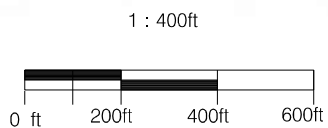

FIGURE 12E

FIGURE 67E

LEGEND

- ⊕ Nxx - NOISE MEASUREMENT SITE
- ⊕ Vxx - VIBRATION MEASUREMENT SITE
- SOUNDWALL
- SFR OR S - SINGLE FAMILY RESIDENTIAL
- COMM OR C - COMMERCIAL
- TRACK IN TRENCH
- TRACK AT GRADE
- TRACK ON AERIAL



PARSONS
 100 WEST WALNUT ST.
 PASADENA, CA 91124
 (626) 440-6100

**MERCED TO FRESNO SECTION:
 CENTRAL VALLEY WYE
 NOISE IMPACTS AND MITIGATION
 SR 152 (NORTH) TO ROAD 11 WYE ALTERNATIVE**

OCTOBER 17, 2016

FIGURE 70E