

California High-Speed Rail Authority

Burbank to Los Angeles

Project Section

**Draft Environmental Impact Report/
Environmental Impact Statement**

**Appendix 3.12-D: Potential Property
Acquisitions and Easements**

May 2020



The environmental review, consultation, and other actions required by applicable Federal environmental laws for this project are being or have been carried out by the State of California pursuant to 23 U.S.C. 327 and a Memorandum of Understanding dated July 23, 2019, and executed by the Federal Railroad Administration and the State of California.

This page intentionally left blank

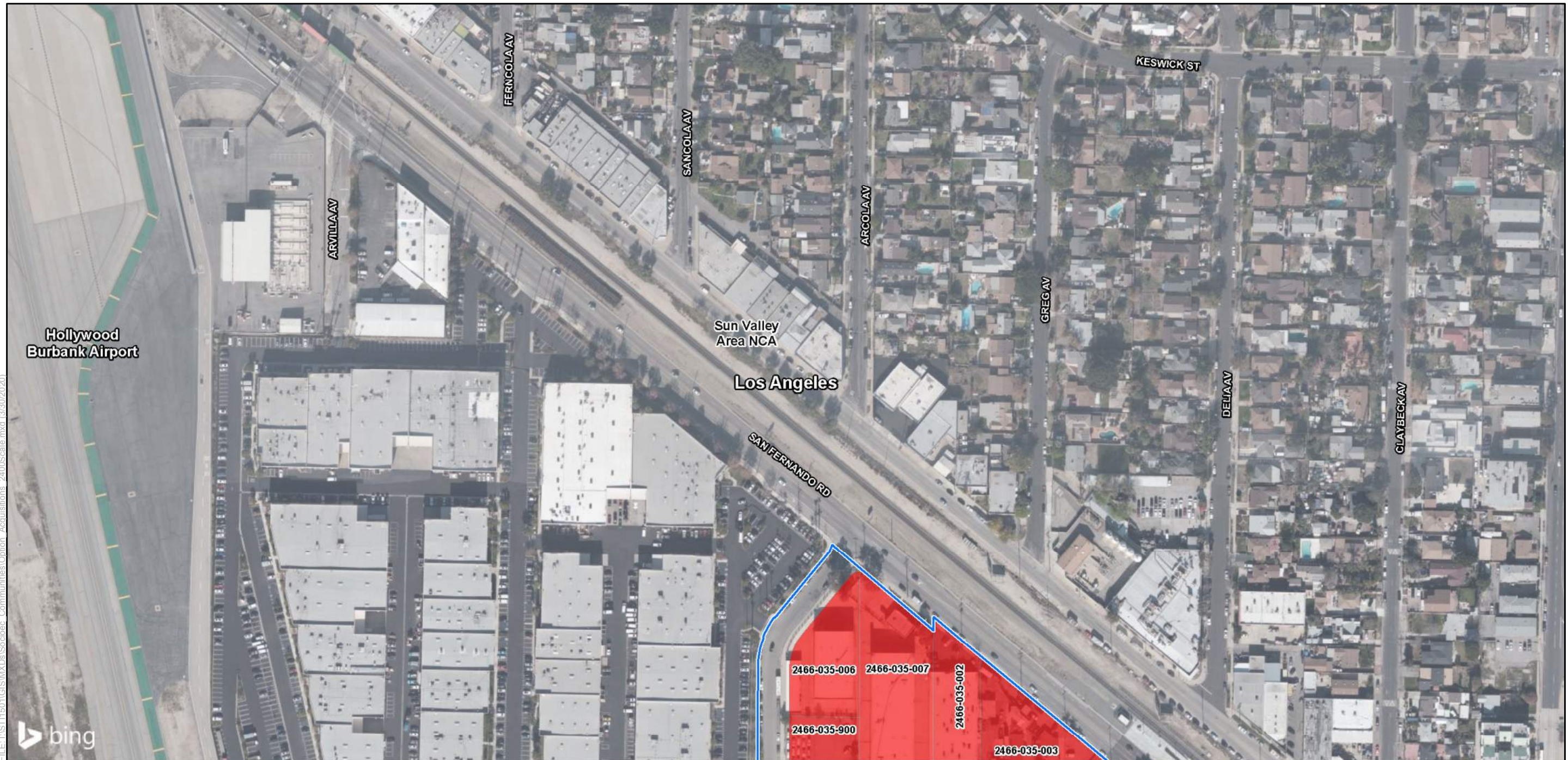

PRELIMINARY DRAFT/SUBJECT TO CHANGE - HSR ALIGNMENT IS NOT DETERMINED
 SOURCE: Bing Maps (2018); CHSRA (11/2019); DR (2016)

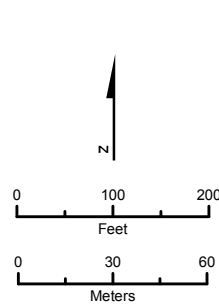

- Project Footprint
- HSR Stations
- City Boundary
- Neighborhood Council Area
- Access Road Easement
- Full Acquisition
- Partial Acquisition
- Temporary Construction Easement

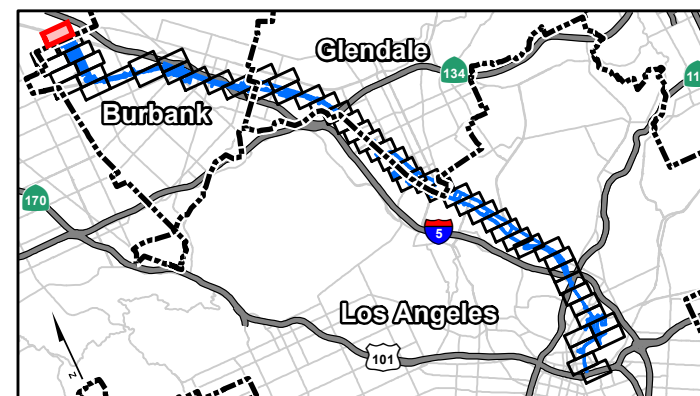

Appendix 3.12-D
 Sheet 1 of 54

Potential Property Acquisition and Easements
 HSR Build Alternative

* The HSR Build Alternative would also require the acquisition of some existing public rights-of-way, which are not shown.

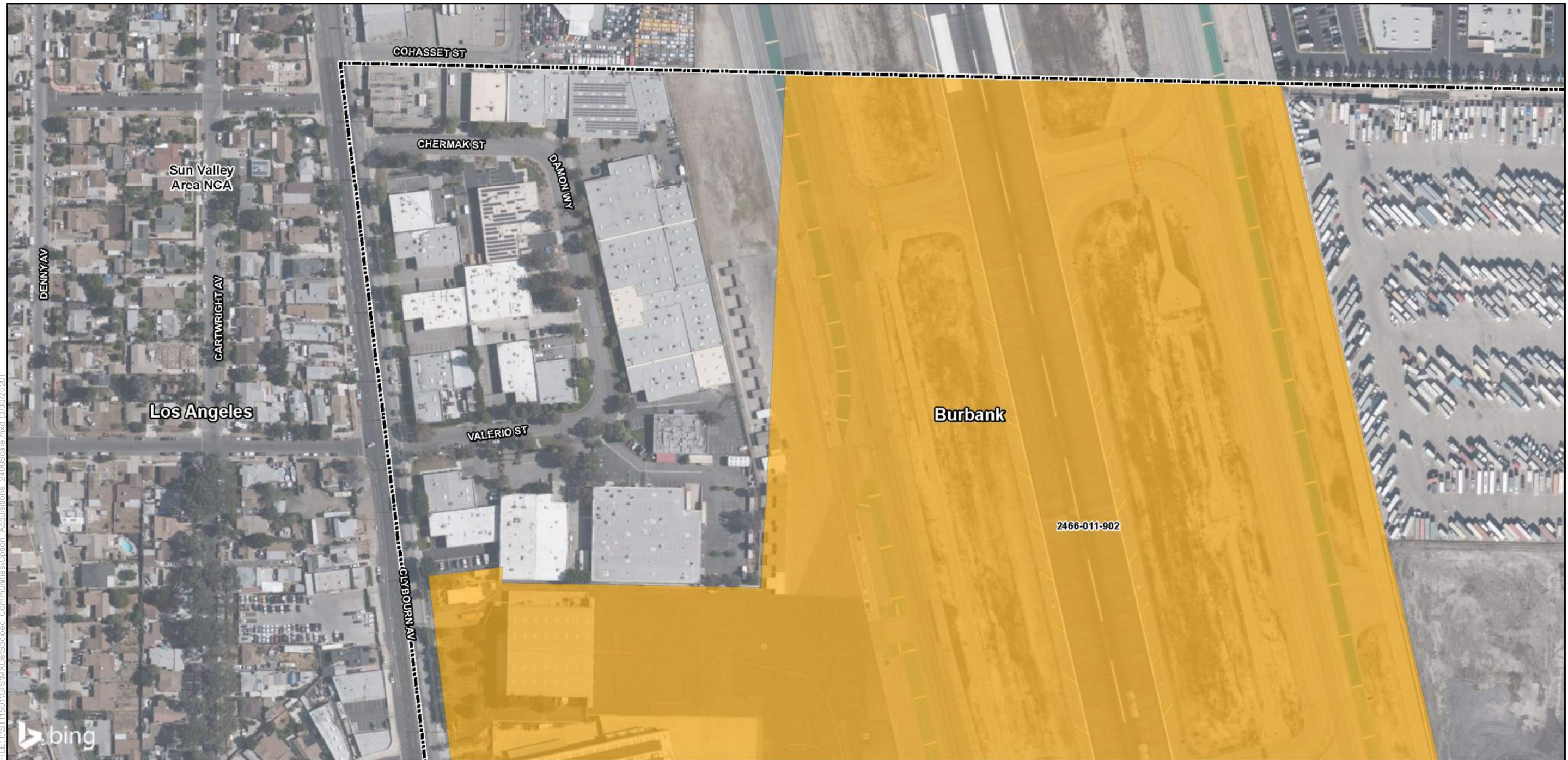

PRELIMINARY DRAFT/SUBJECT TO CHANGE - HSR ALIGNMENT IS NOT DETERMINED
 SOURCE: Bing Maps (2018); CHSRA (11/2019); DR (2016)

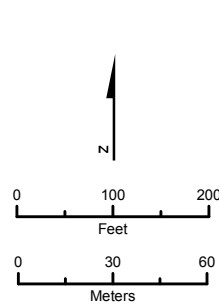

- Project Footprint
- HSR Stations
- City Boundary
- Neighborhood Council Area
- Access Road Easement
- Full Acquisition
- Partial Acquisition
- Temporary Construction Easement

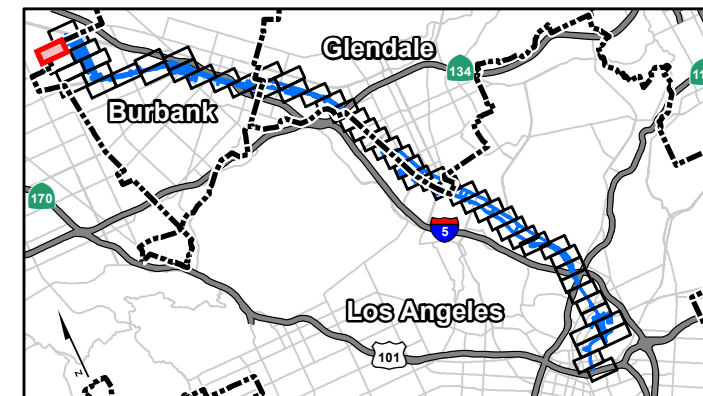

Appendix 3.12-D
 Sheet 2 of 54
 Potential Property Acquisition and Easements
 HSR Build Alternative

* The HSR Build Alternative would also require the acquisition of some existing public rights-of-way, which are not shown.

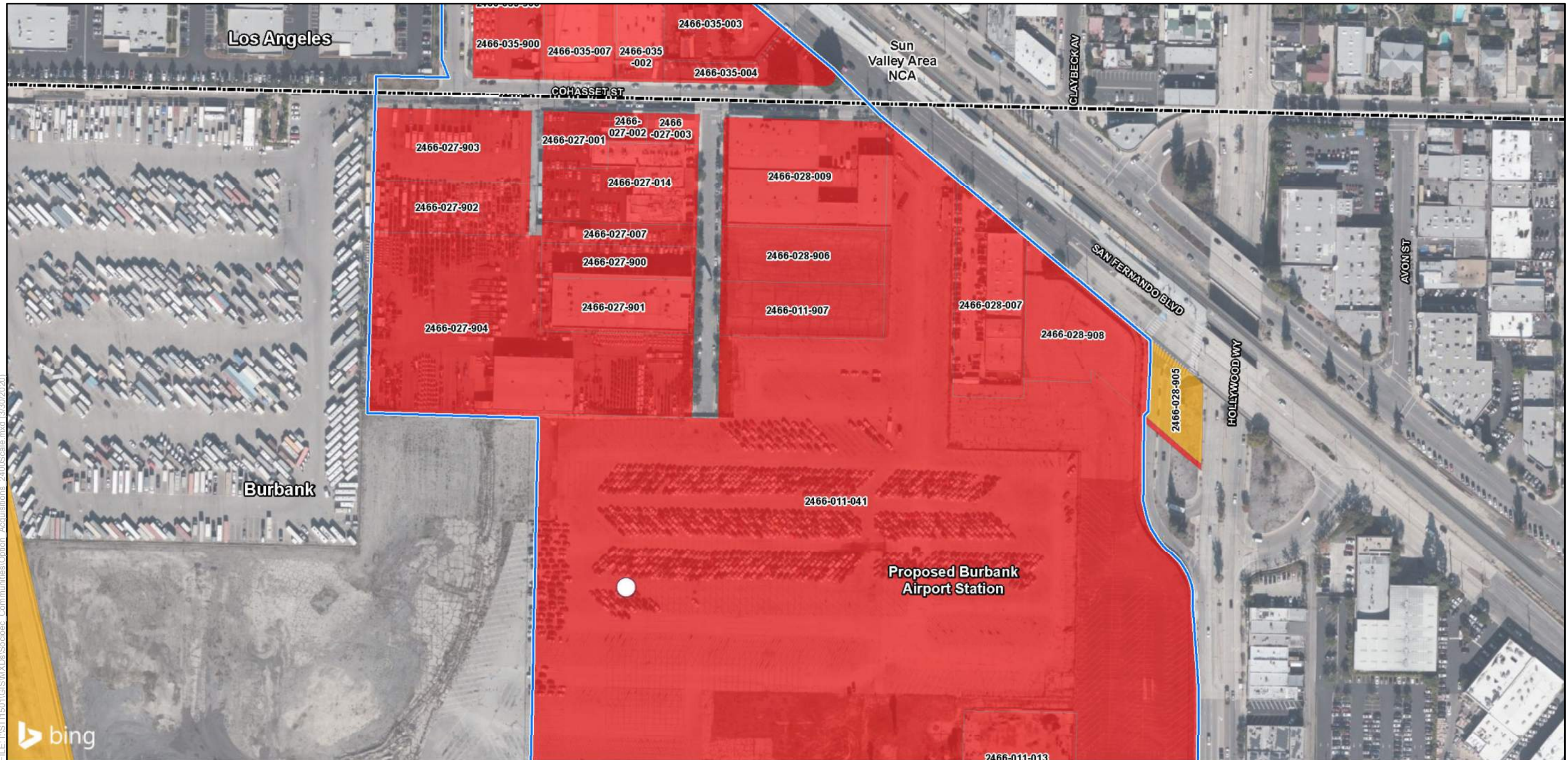

PRELIMINARY DRAFT/SUBJECT TO CHANGE - HSR ALIGNMENT IS NOT DETERMINED
 SOURCE: Bing Maps (2018); CHSRA (11/2019); DR (2016)

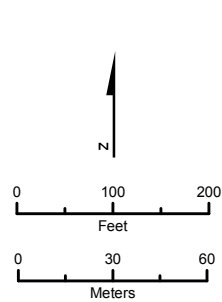

- Project Footprint
- City Boundary
- Neighborhood Council Area
- Access Road Easement
- Full Acquisition
- Partial Acquisition
- Temporary Construction Easement

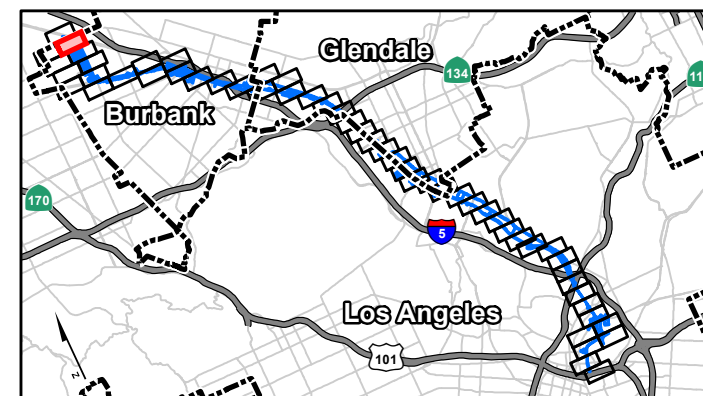

Appendix 3.12-D
 Sheet 3 of 54

Potential Property Acquisition and Easements
 HSR Build Alternative

* The HSR Build Alternative would also require the acquisition of some existing public rights-of-way, which are not shown.

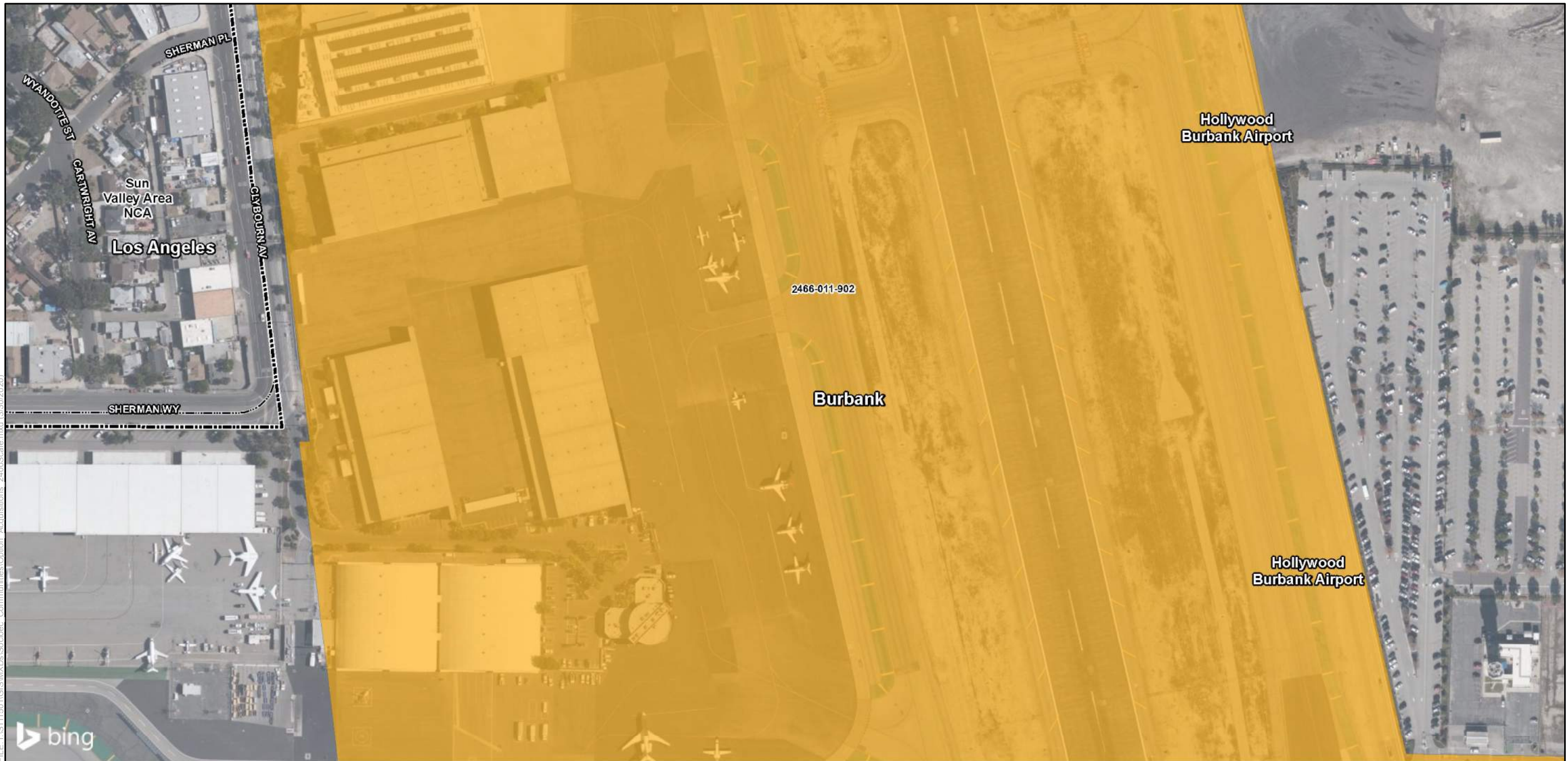

PRELIMINARY DRAFT/SUBJECT TO CHANGE - HSR ALIGNMENT IS NOT DETERMINED
 SOURCE: Bing Maps (2018); CHSRA (11/2019); DR (2016)

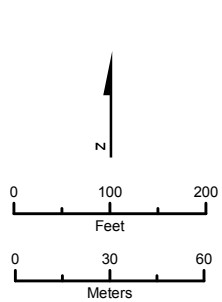

- Project Footprint
- HSR Stations
- City Boundary
- Neighborhood Council Area
- Access Road Easement
- Full Acquisition
- Partial Acquisition
- Temporary Construction Easement

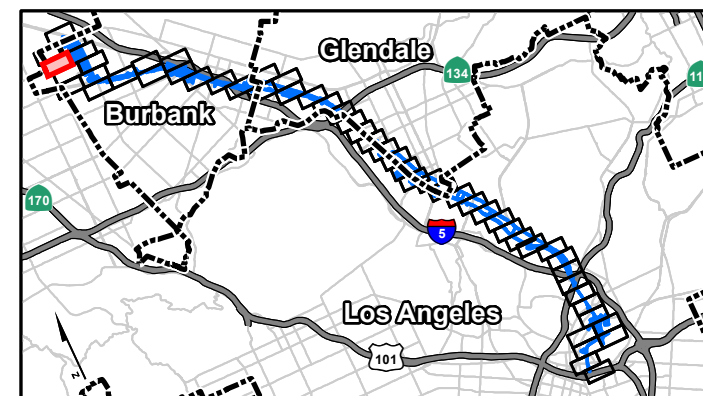

Appendix 3.12-D
 Sheet 4 of 54

Potential Property Acquisition and Easements
 HSR Build Alternative

* The HSR Build Alternative would also require the acquisition of some existing public rights-of-way, which are not shown.

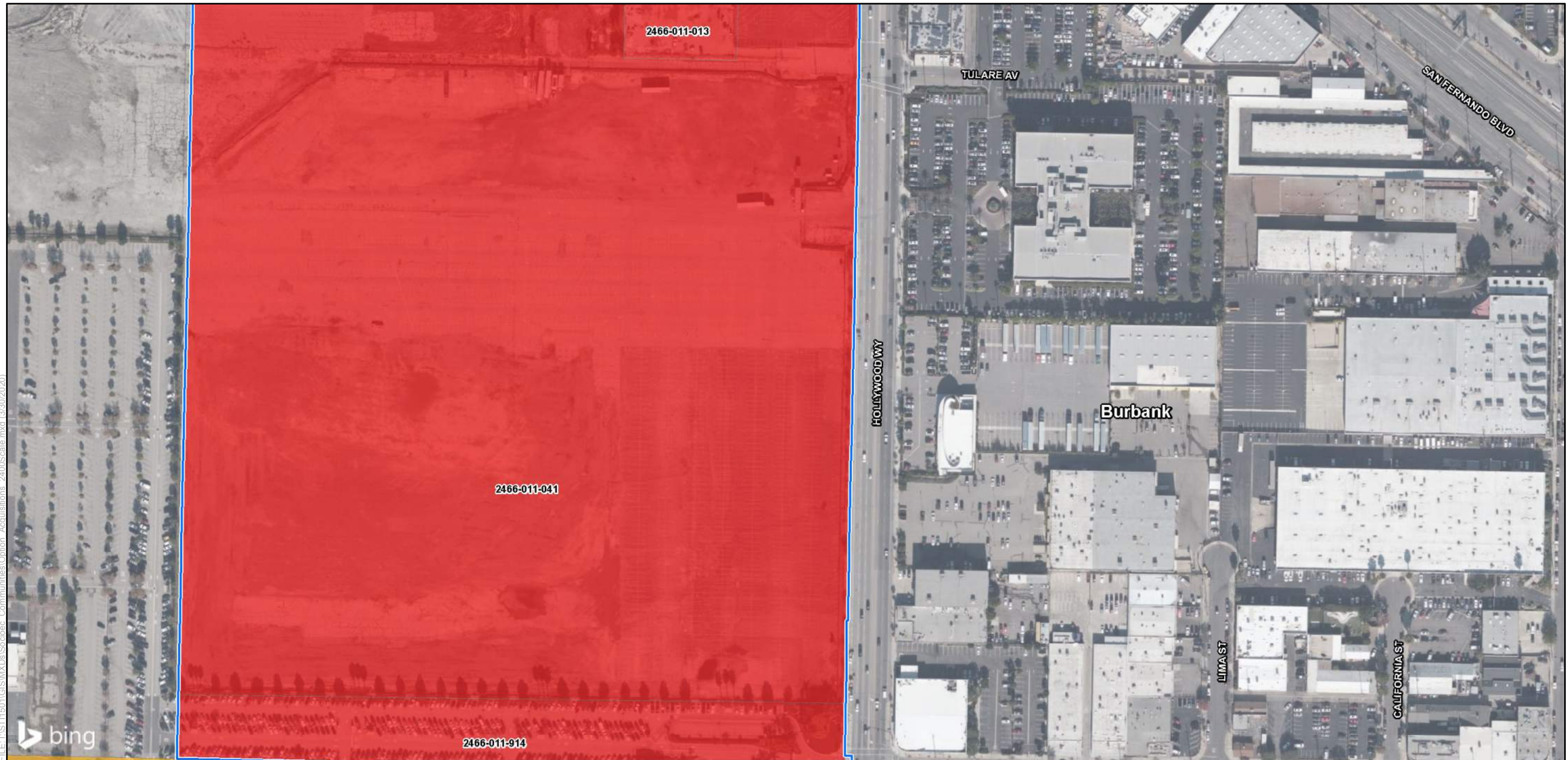

PRELIMINARY DRAFT/SUBJECT TO CHANGE - HSR ALIGNMENT IS NOT DETERMINED
 SOURCE: Bing Maps (2018); CHSRA (11/2019); DR (2016)

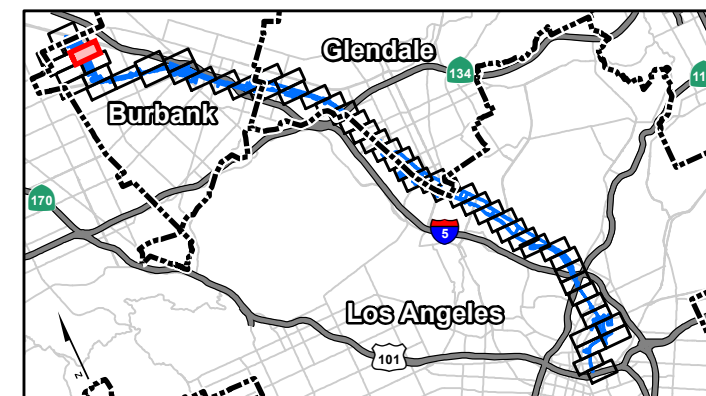
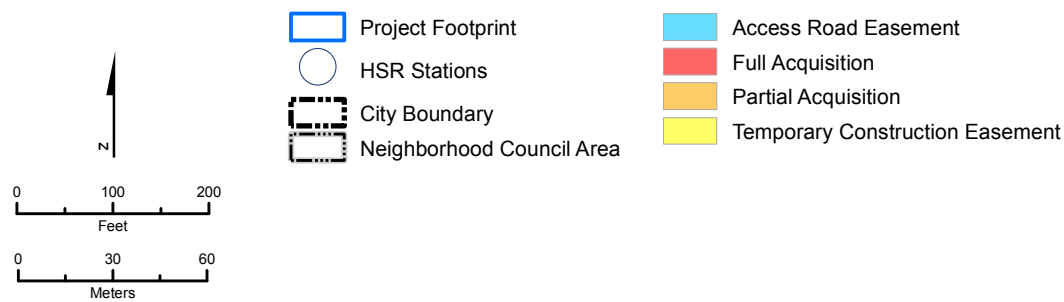

* The HSR Build Alternative would also require the acquisition of some existing public rights-of-way, which are not shown.

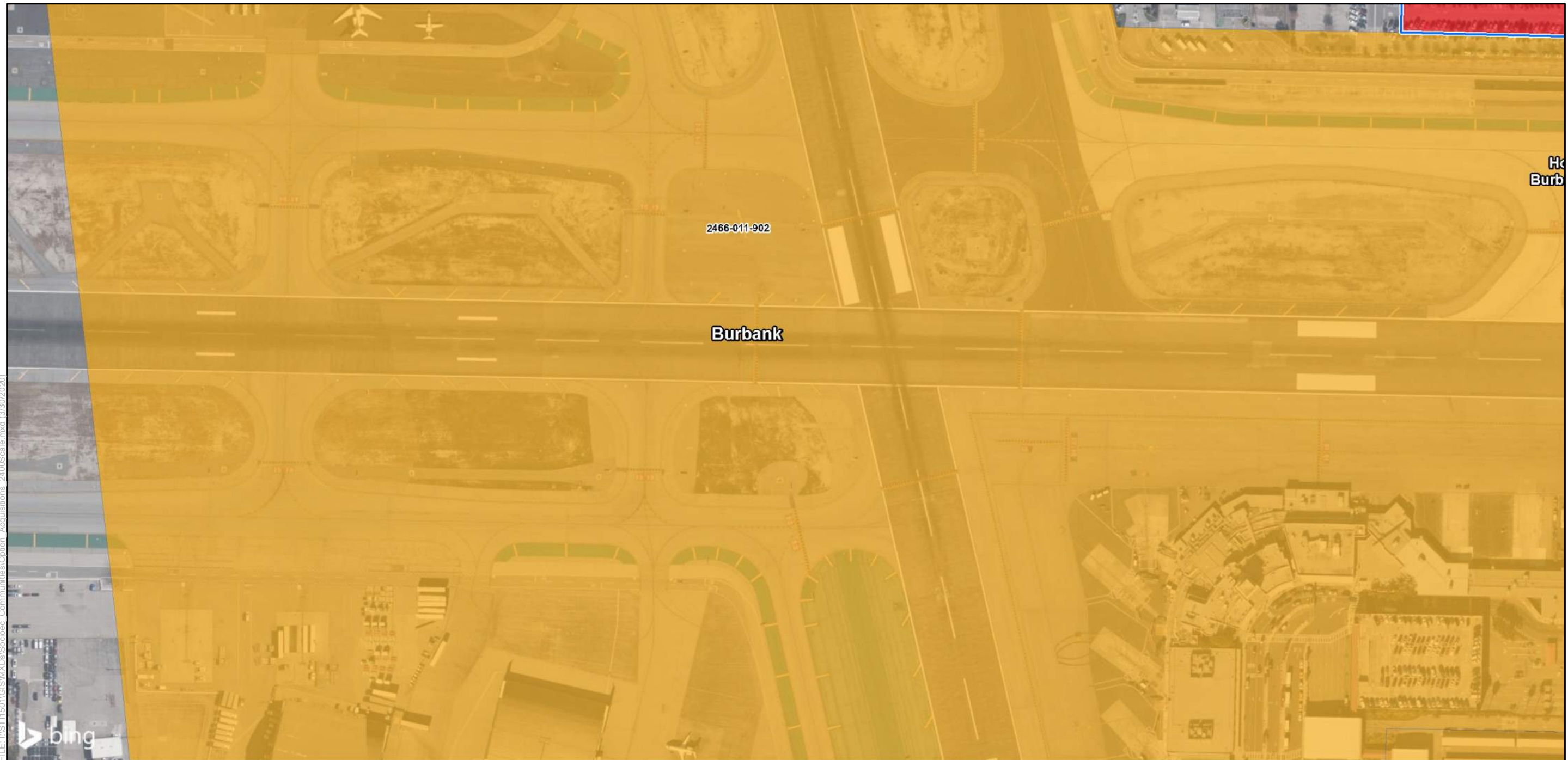

PRELIMINARY DRAFT/SUBJECT TO CHANGE - HSR ALIGNMENT IS NOT DETERMINED
 SOURCE: Bing Maps (2018); CHSRA (11/2019); DR (2016)

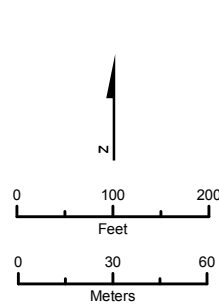

- Project Footprint
- HSR Stations
- City Boundary
- Neighborhood Council Area
- Access Road Easement
- Full Acquisition
- Partial Acquisition
- Temporary Construction Easement

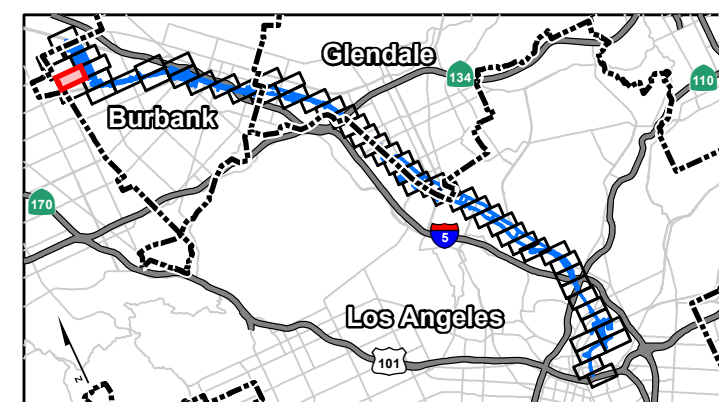

Appendix 3.12-D
 Sheet 6 of 54

Potential Property Acquisition and Easements
 HSR Build Alternative

* The HSR Build Alternative would also require the acquisition of some existing public rights-of-way, which are not shown.

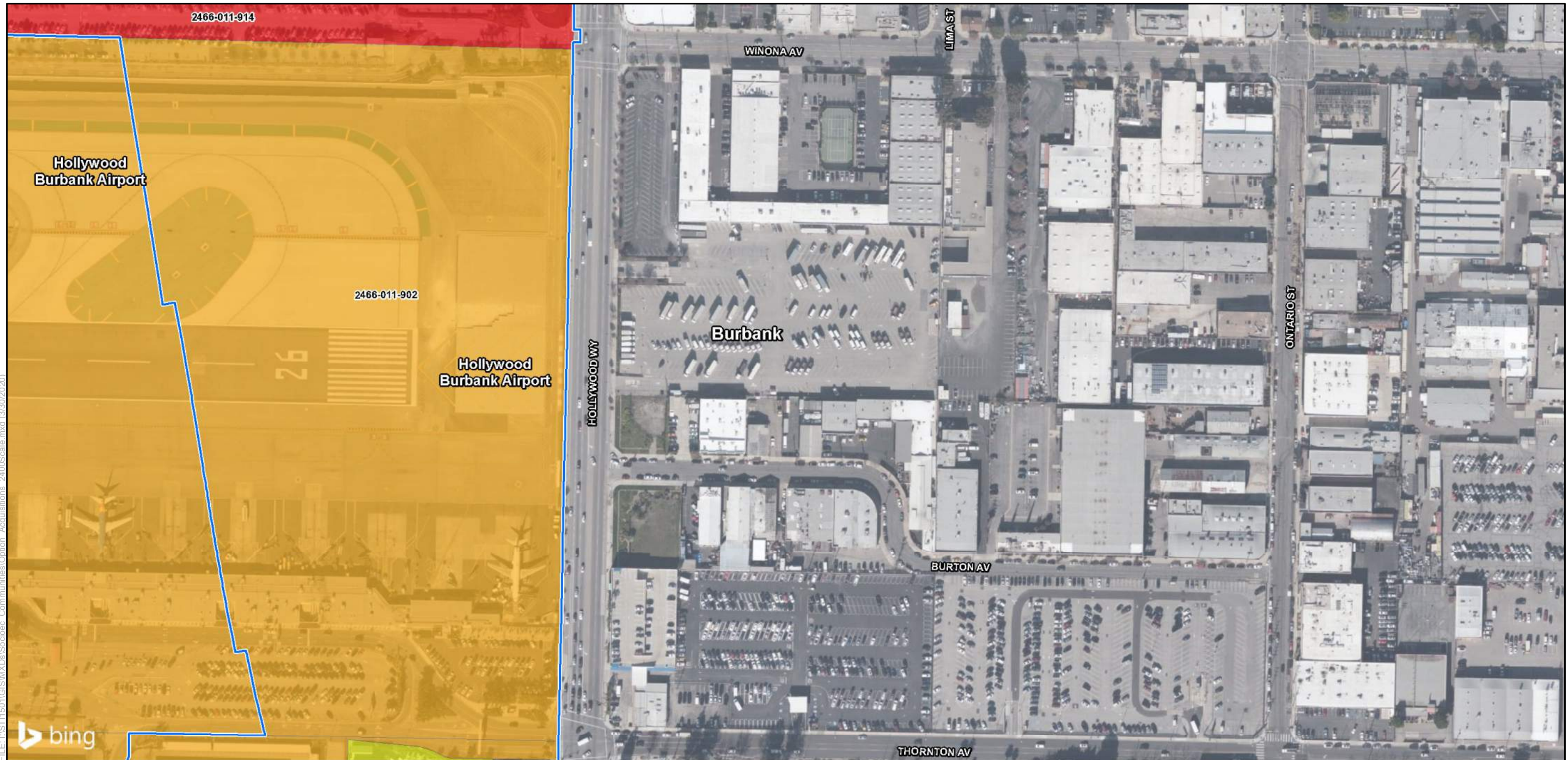

PRELIMINARY DRAFT/SUBJECT TO CHANGE - HSR ALIGNMENT IS NOT DETERMINED
 SOURCE: Bing Maps (2018); CHSRA (11/2019); DR (2016)

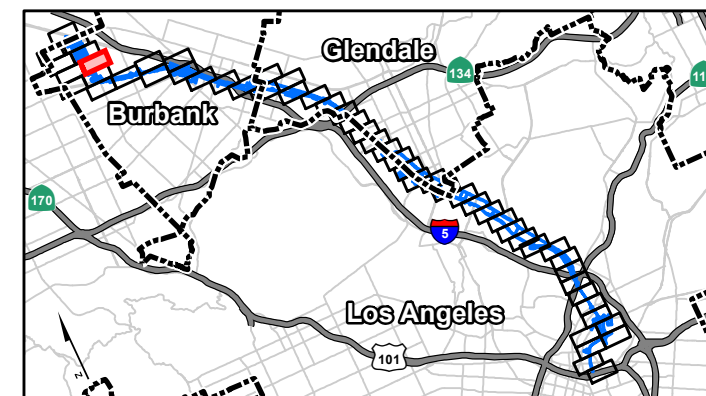
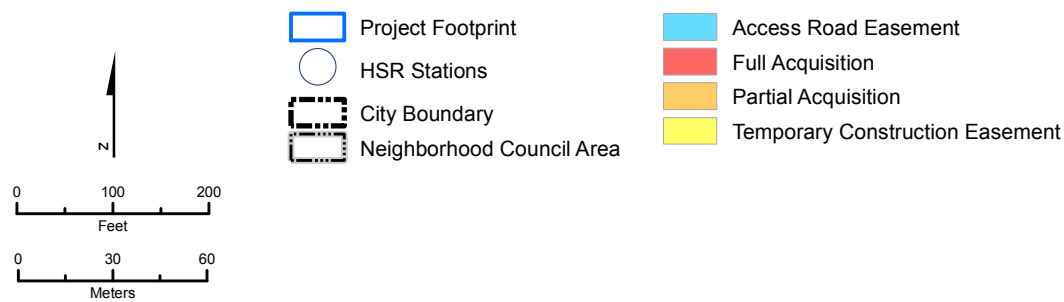

* The HSR Build Alternative would also require the acquisition of some existing public rights-of-way, which are not shown.



FILE: L:\ST11501\GIS\MXDs\Socioec_Communities\Option_Acquisitions_2400Scale.mxd (3/30/2020)

PRELIMINARY DRAFT/SUBJECT TO CHANGE - HSR ALIGNMENT IS NOT DETERMINED
SOURCE: Bing Maps (2018); CHSRA (11/2019); DR (2016)

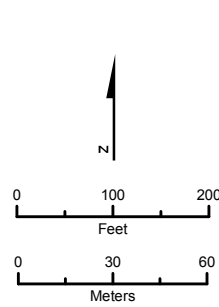

- | | |
|---------------------------|---------------------------------|
| Project Footprint | Access Road Easement |
| HSR Stations | Full Acquisition |
| City Boundary | Partial Acquisition |
| Neighborhood Council Area | Temporary Construction Easement |



Appendix 3.12-D
Sheet 8 of 54

Potential Property Acquisition and Easements
HSR Build Alternative

* The HSR Build Alternative would also require the acquisition of some existing public rights-of-way, which are not shown.

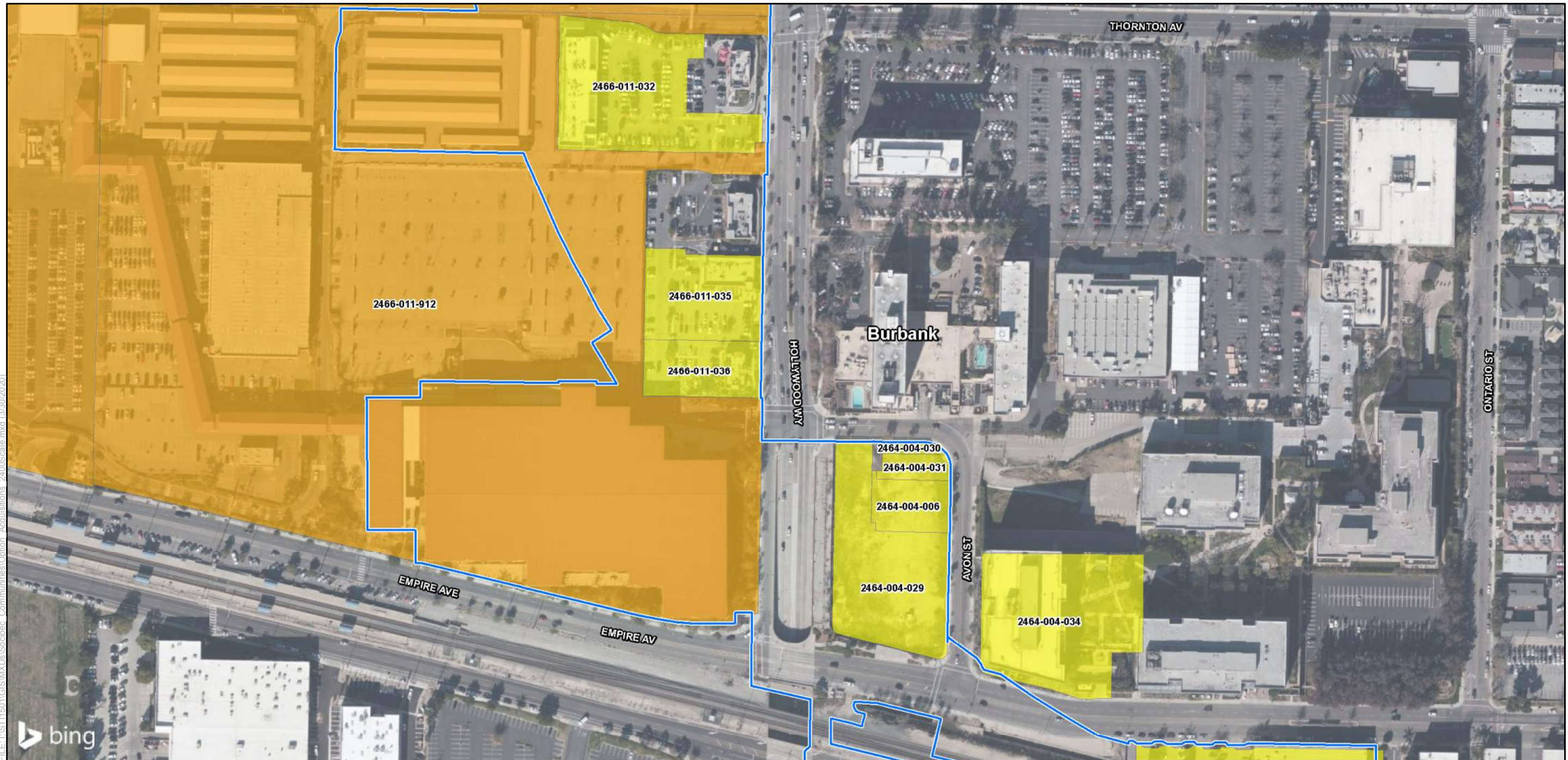

PRELIMINARY DRAFT/SUBJECT TO CHANGE - HSR ALIGNMENT IS NOT DETERMINED
 SOURCE: Bing Maps (2018); CHSRA (11/2019); DR (2016)

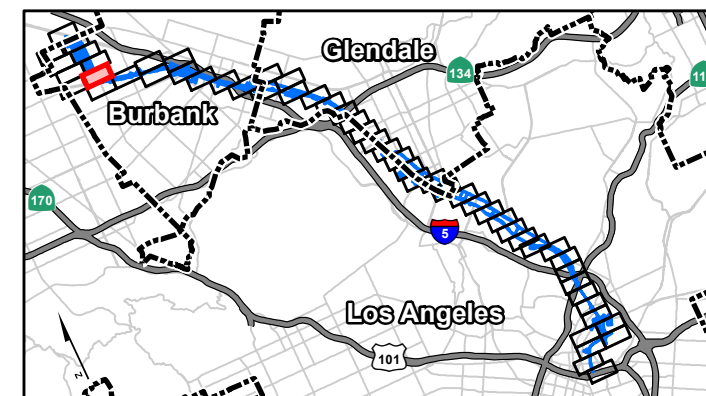
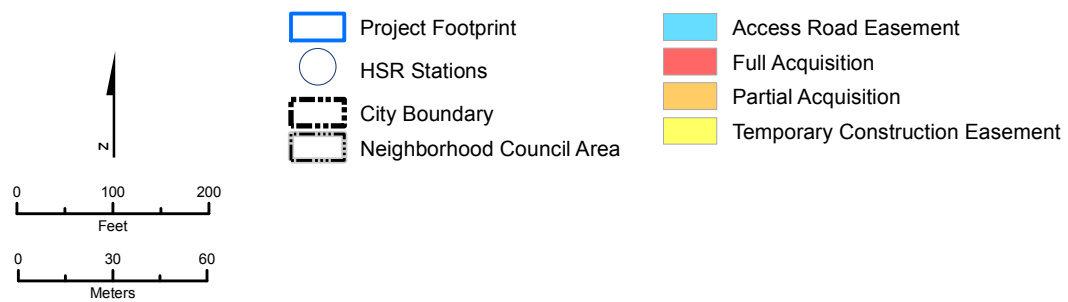

Appendix 3.12-D
 Sheet 9 of 54

Potential Property Acquisition and Easements
 HSR Build Alternative

* The HSR Build Alternative would also require the acquisition of some existing public rights-of-way, which are not shown.



PRELIMINARY DRAFT/SUBJECT TO CHANGE - HSR ALIGNMENT IS NOT DETERMINED
 SOURCE: Bing Maps (2018); CHSRA (11/2019); DR (2016)

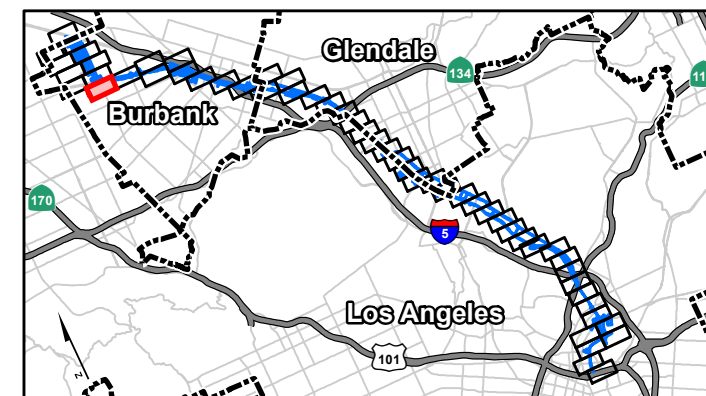
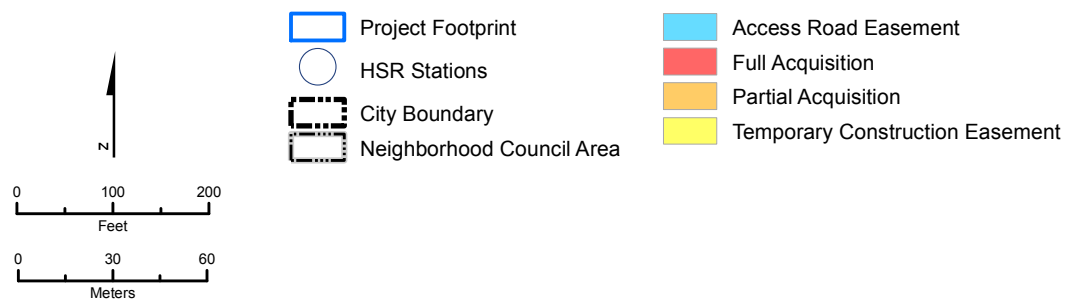

Appendix 3.12-D
 Sheet 10 of 54

Potential Property Acquisition and Easements
 HSR Build Alternative

* The HSR Build Alternative would also require the acquisition of some existing public rights-of-way, which are not shown.



PRELIMINARY DRAFT/SUBJECT TO CHANGE - HSR ALIGNMENT IS NOT DETERMINED
 SOURCE: Bing Maps (2018); CHSRA (11/2019); DR (2016)

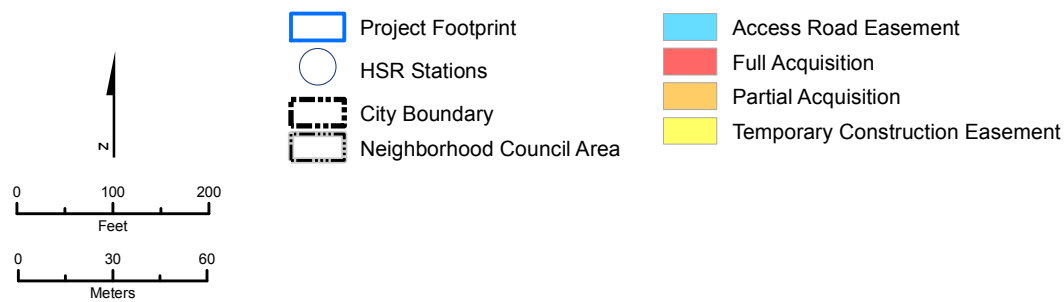

Appendix 3.12-D
 Sheet 11 of 54

Potential Property Acquisition and Easements
 HSR Build Alternative

* The HSR Build Alternative would also require the acquisition of some existing public rights-of-way, which are not shown.



FILE: I:\ST11501\GIS\MXDs\Social\Communities\Option_Acquisitions_2400\Scale.mxd (3/30/2020)

PRELIMINARY DRAFT/SUBJECT TO CHANGE - HSR ALIGNMENT IS NOT DETERMINED
SOURCE: Bing Maps (2018); CHSRA (11/2019); DR (2016)

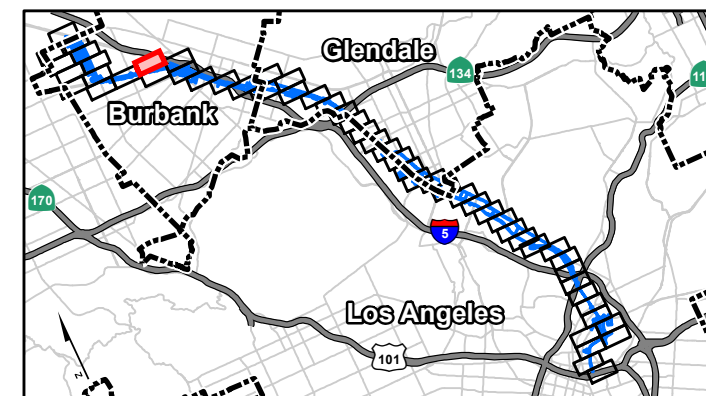
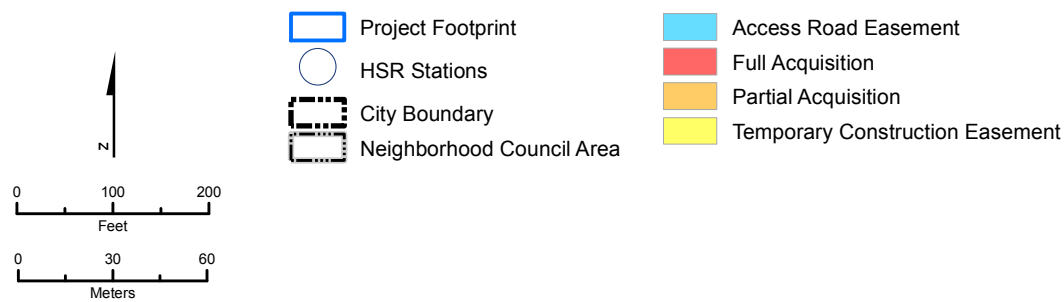

Appendix 3.12-D
Sheet 12 of 54

Potential Property Acquisition and Easements
HSR Build Alternative

* The HSR Build Alternative would also require the acquisition of some existing public rights-of-way, which are not shown.

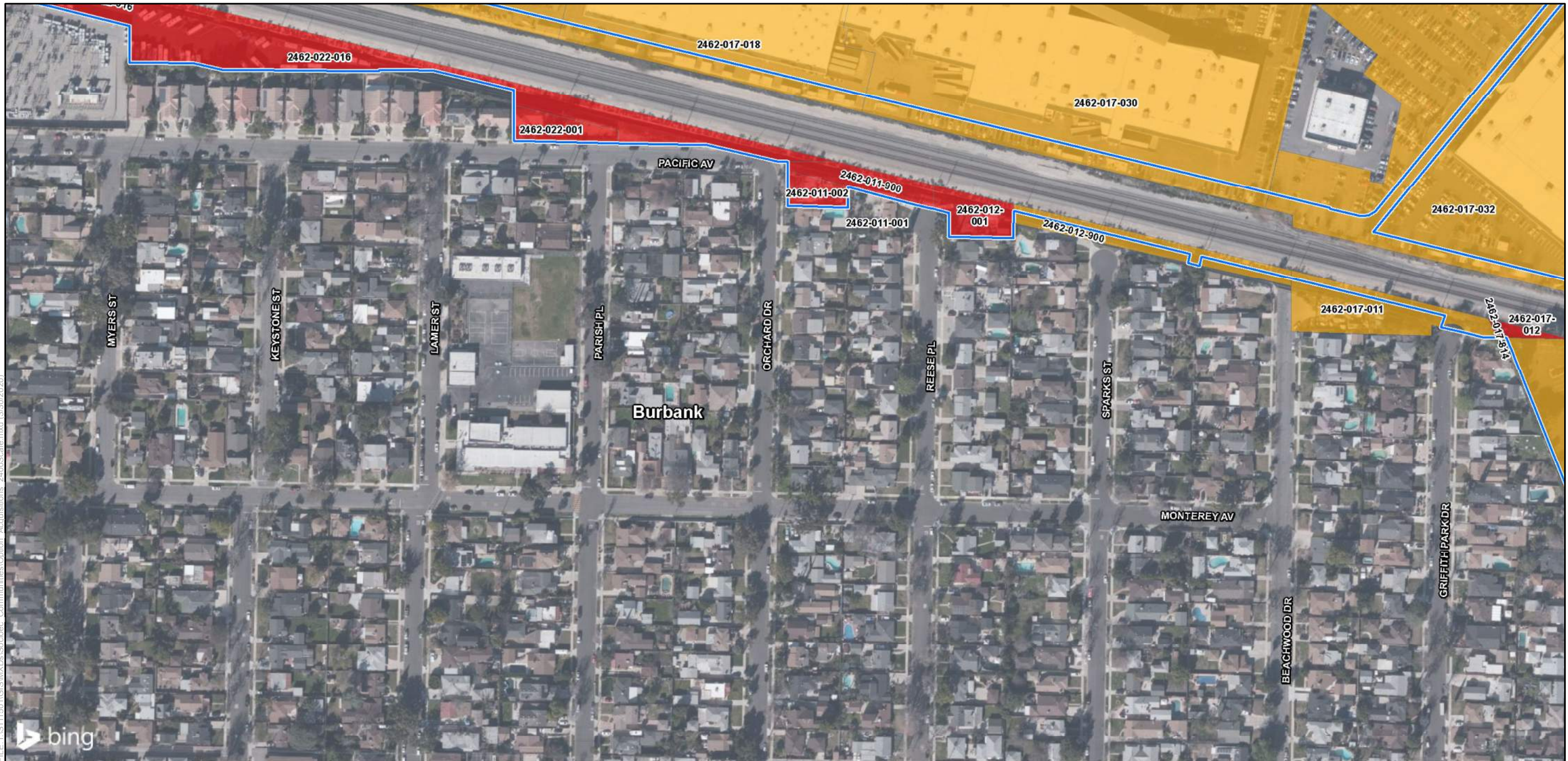

PRELIMINARY DRAFT/SUBJECT TO CHANGE - HSR ALIGNMENT IS NOT DETERMINED
 SOURCE: Bing Maps (2018); CHSRA (11/2019); DR (2016)

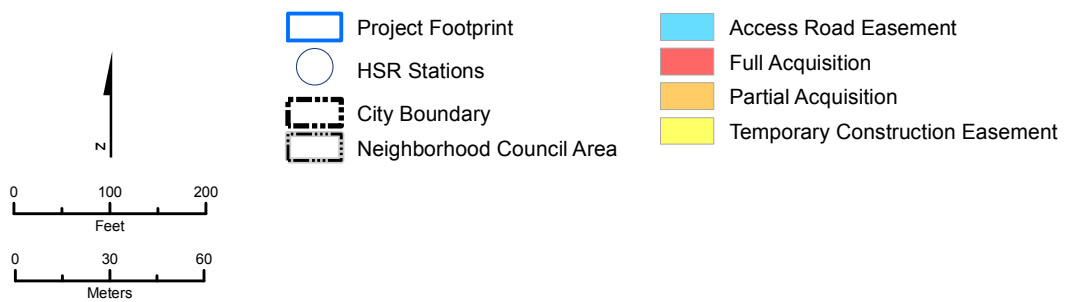

* The HSR Build Alternative would also require the acquisition of some existing public rights-of-way, which are not shown.

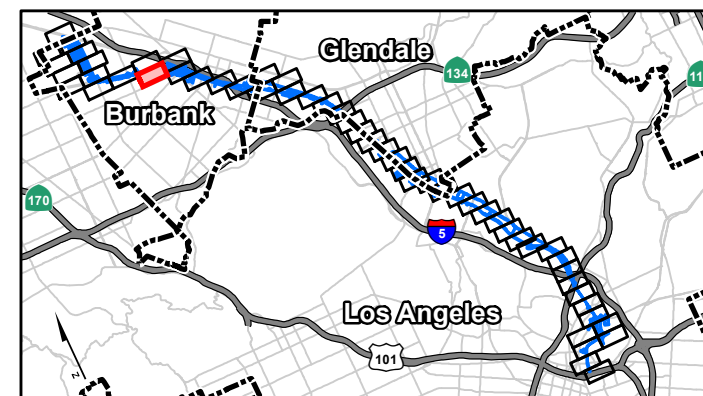

Appendix 3.12-D
 Sheet 13 of 54

Potential Property Acquisition and Easements
 HSR Build Alternative

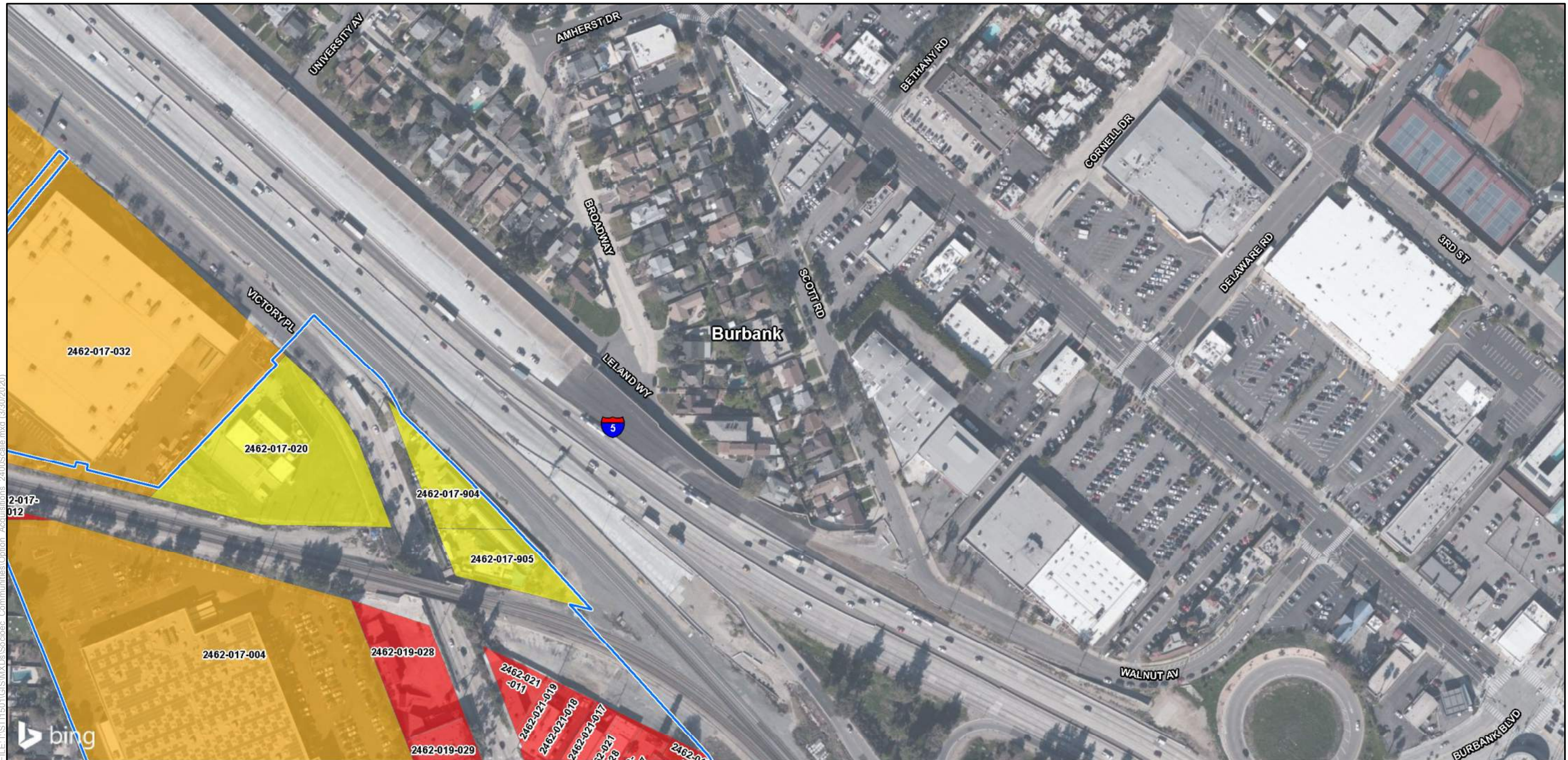

PRELIMINARY DRAFT/SUBJECT TO CHANGE - HSR ALIGNMENT IS NOT DETERMINED
 SOURCE: Bing Maps (2018); CHSRA (11/2019); DR (2016)

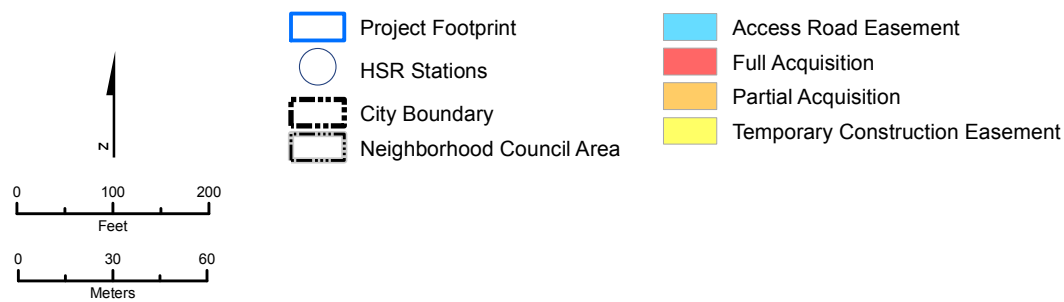

* The HSR Build Alternative would also require the acquisition of some existing public rights-of-way, which are not shown.



Appendix 3.12-D
 Sheet 14 of 54

Potential Property Acquisition and Easements
 HSR Build Alternative



PRELIMINARY DRAFT/SUBJECT TO CHANGE - HSR ALIGNMENT IS NOT DETERMINED
 SOURCE: Bing Maps (2018); CHSRA (11/2019); DR (2016)

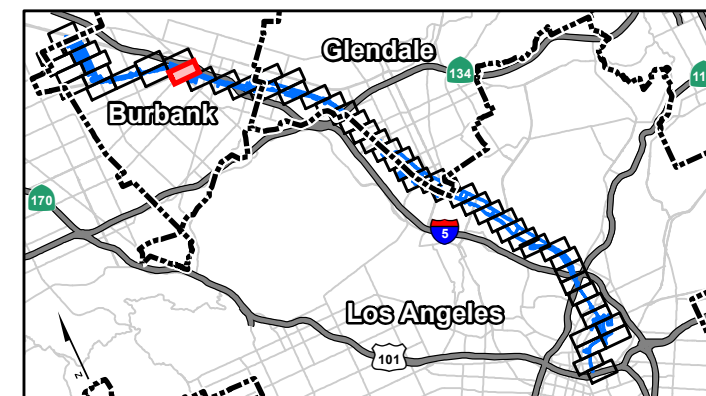
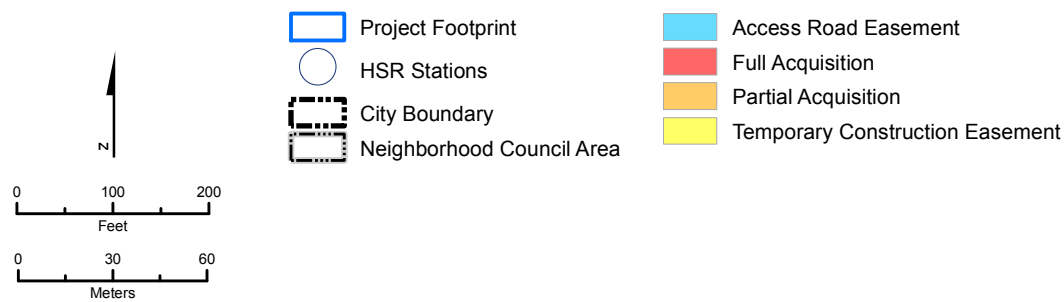

Appendix 3.12-D
 Sheet 15 of 54

Potential Property Acquisition and Easements
 HSR Build Alternative

* The HSR Build Alternative would also require the acquisition of some existing public rights-of-way, which are not shown.

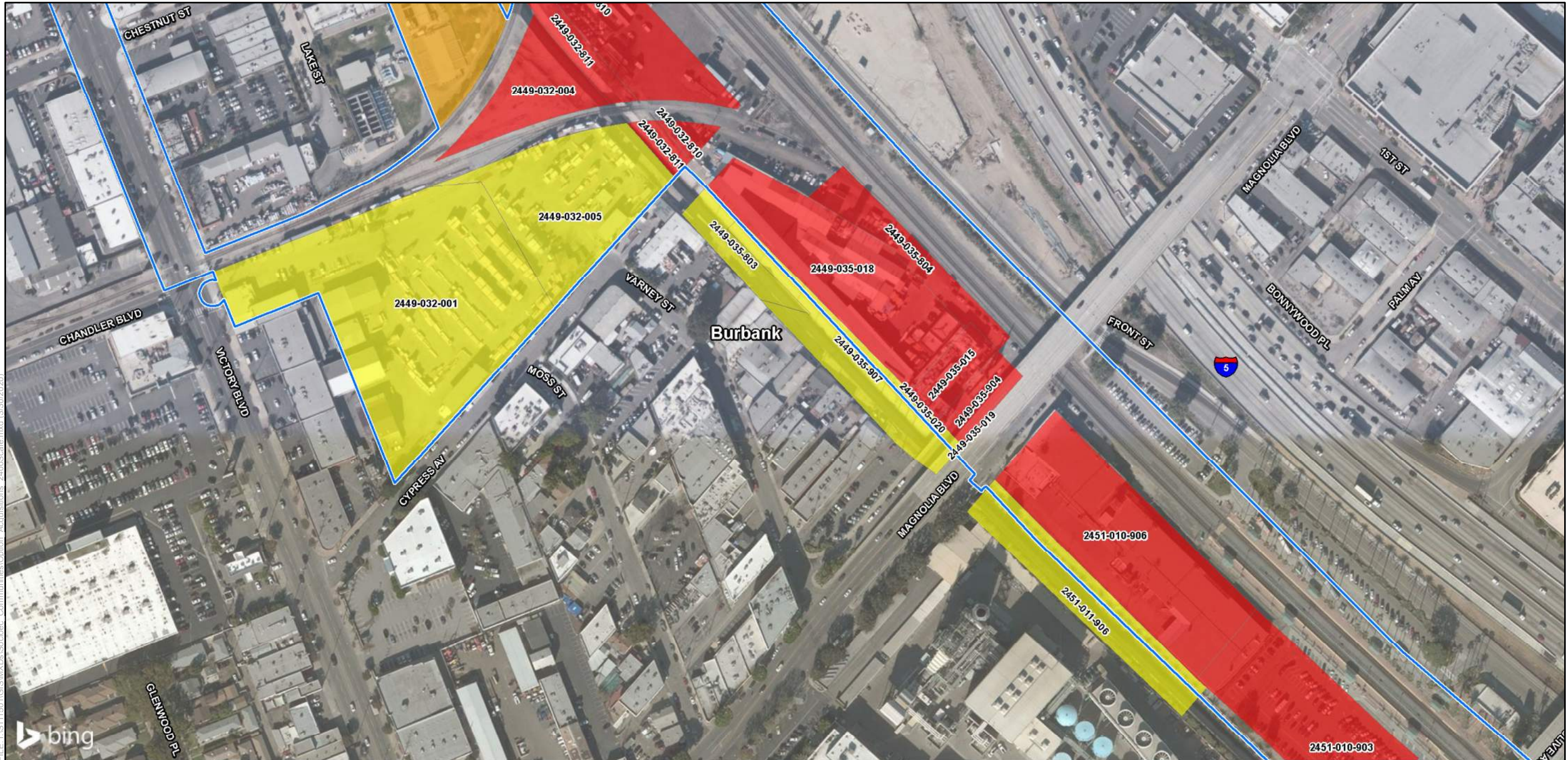

PRELIMINARY DRAFT/SUBJECT TO CHANGE - HSR ALIGNMENT IS NOT DETERMINED
 SOURCE: Bing Maps (2018); CHSRA (11/2019); DR (2016)

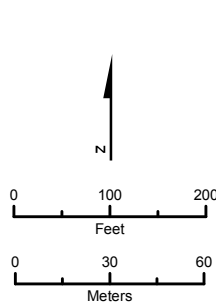

- Project Footprint
- HSR Stations
- City Boundary
- Neighborhood Council Area
- Access Road Easement
- Full Acquisition
- Partial Acquisition
- Temporary Construction Easement



Appendix 3.12-D
 Sheet 16 of 54

Potential Property Acquisition and Easements
 HSR Build Alternative

* The HSR Build Alternative would also require the acquisition of some existing public rights-of-way, which are not shown.

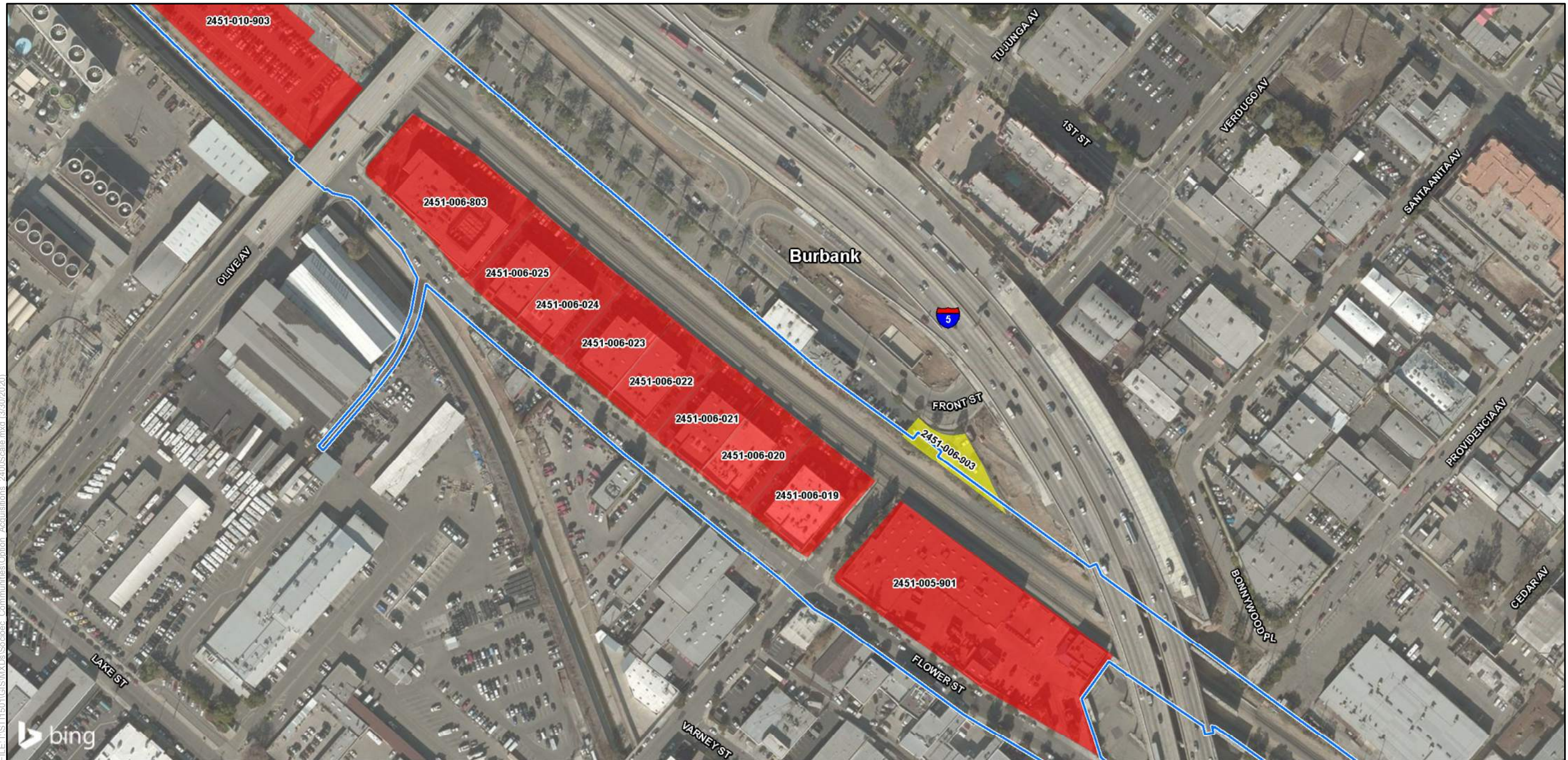

PRELIMINARY DRAFT/SUBJECT TO CHANGE - HSR ALIGNMENT IS NOT DETERMINED
 SOURCE: Bing Maps (2018); CHSRA (11/2019); DR (2016)

- Project Footprint
- HSR Stations
- City Boundary
- Neighborhood Council Area
- Access Road Easement
- Full Acquisition
- Partial Acquisition
- Temporary Construction Easement

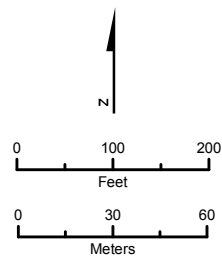

Appendix 3.12-D
 Sheet 17 of 54

Potential Property Acquisition and Easements
 HSR Build Alternative

* The HSR Build Alternative would also require the acquisition of some existing public rights-of-way, which are not shown.

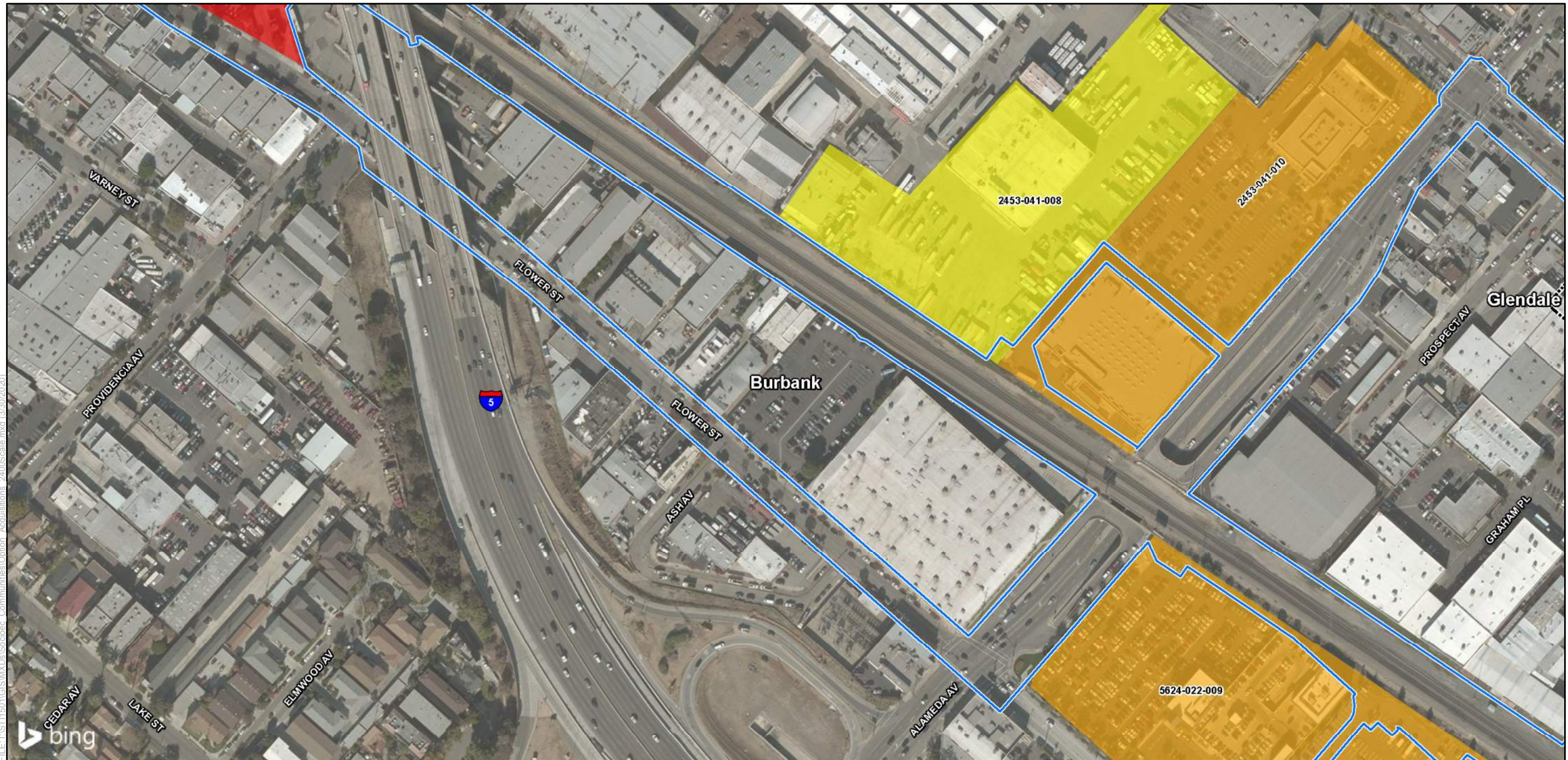

PRELIMINARY DRAFT/SUBJECT TO CHANGE - HSR ALIGNMENT IS NOT DETERMINED
 SOURCE: Bing Maps (2018); CHSRA (11/2019); DR (2016)

- Project Footprint
- HSR Stations
- City Boundary
- Neighborhood Council Area
- Access Road Easement
- Full Acquisition
- Partial Acquisition
- Temporary Construction Easement

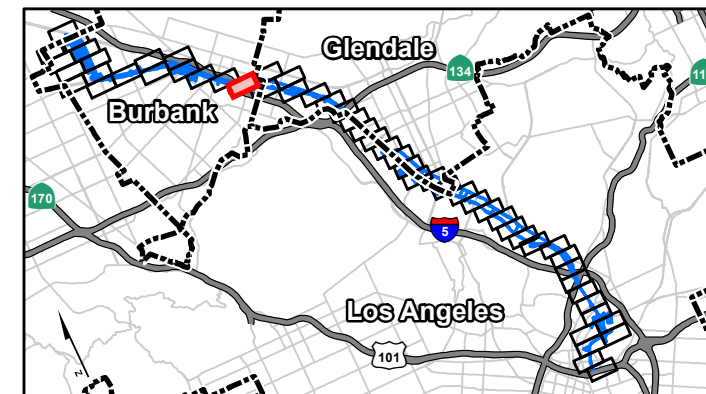
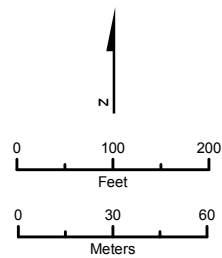

Appendix 3.12-D
 Sheet 18 of 54

Potential Property Acquisition and Easements
 HSR Build Alternative

* The HSR Build Alternative would also require the acquisition of some existing public rights-of-way, which are not shown.

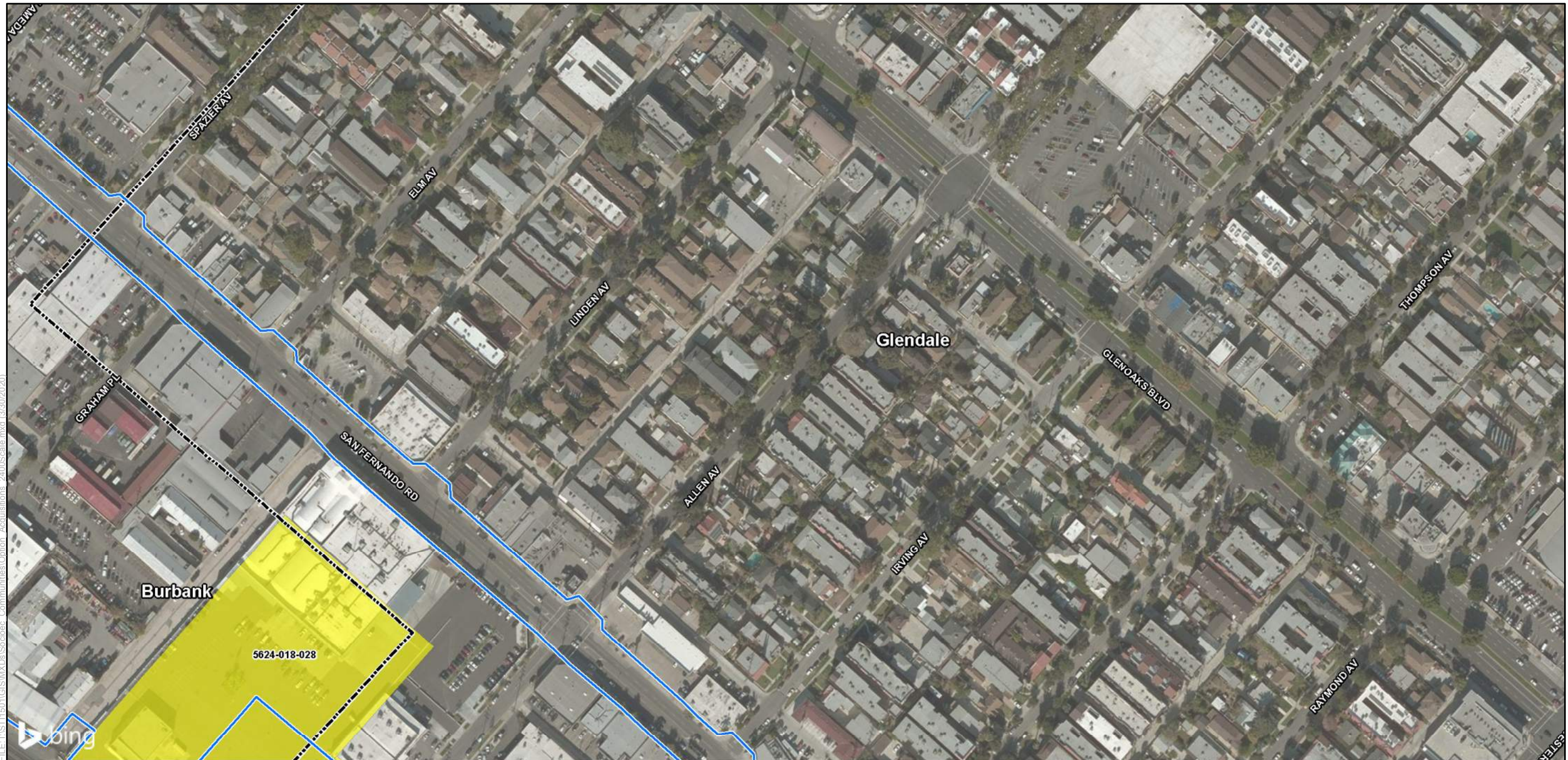

PRELIMINARY DRAFT/SUBJECT TO CHANGE - HSR ALIGNMENT IS NOT DETERMINED
 SOURCE: Bing Maps (2018); CHSRA (11/2019); DR (2016)

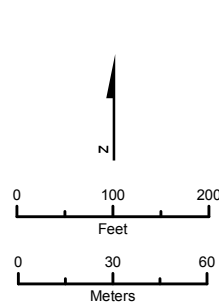

- Project Footprint
- City Boundary
- Neighborhood Council Area
- Access Road Easement
- Full Acquisition
- Partial Acquisition
- Temporary Construction Easement
- HSR Stations

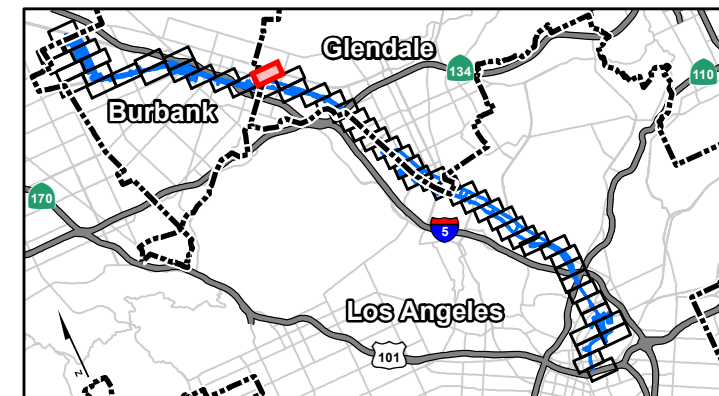

Appendix 3.12-D
 Sheet 19 of 54

Potential Property Acquisition and Easements
 HSR Build Alternative

* The HSR Build Alternative would also require the acquisition of some existing public rights-of-way, which are not shown.

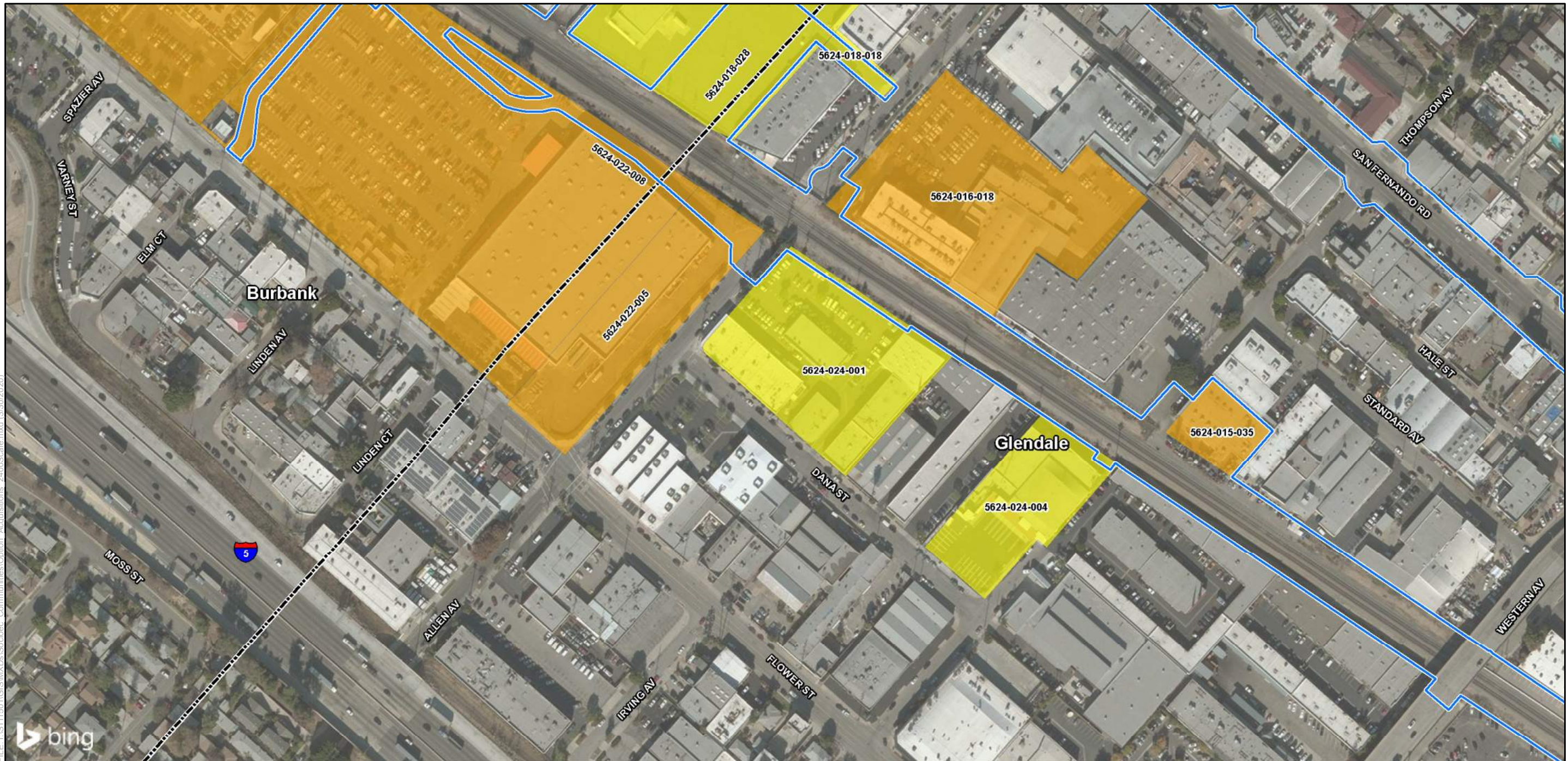

PRELIMINARY DRAFT/SUBJECT TO CHANGE - HSR ALIGNMENT IS NOT DETERMINED
 SOURCE: Bing Maps (2018); CHSRA (11/2019); DR (2016)

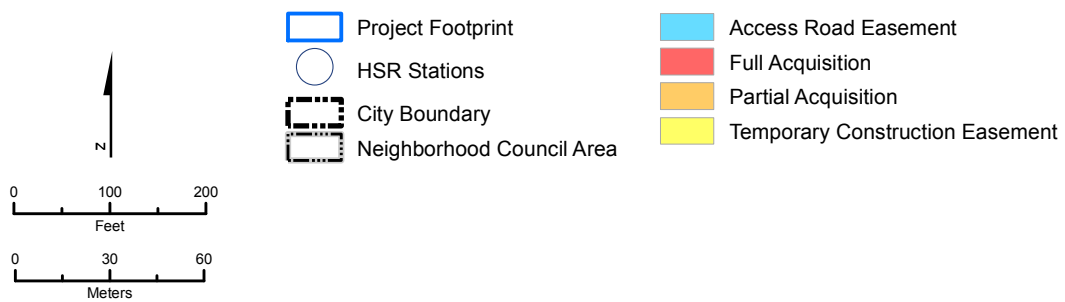

Appendix 3.12-D
 Sheet 20 of 54

Potential Property Acquisition and Easements
 HSR Build Alternative

* The HSR Build Alternative would also require the acquisition of some existing public rights-of-way, which are not shown.

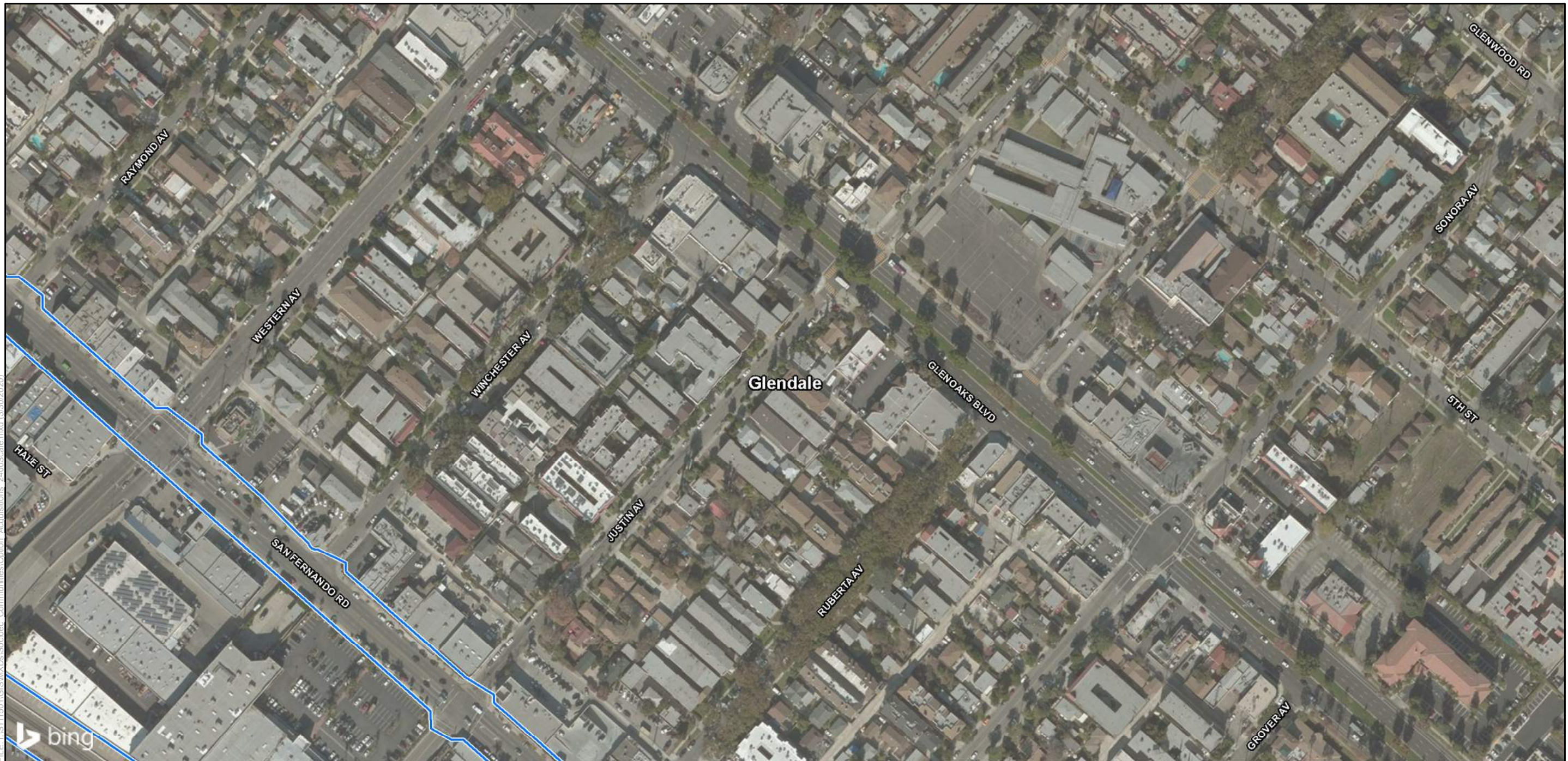

PRELIMINARY DRAFT/SUBJECT TO CHANGE - HSR ALIGNMENT IS NOT DETERMINED
 SOURCE: Bing Maps (2018); CHSRA (11/2019); DR (2016)

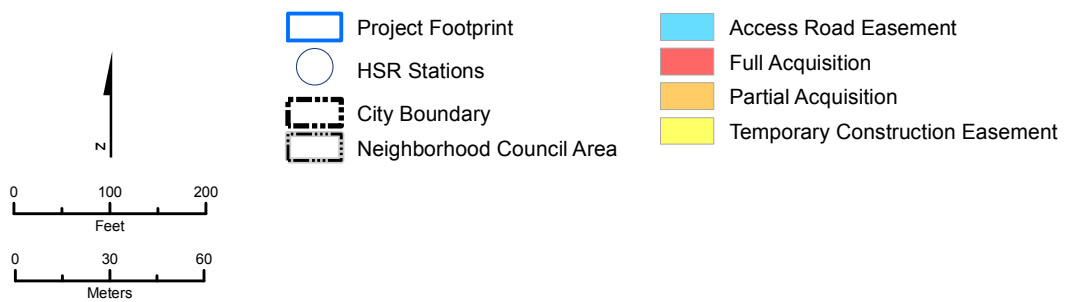

* The HSR Build Alternative would also require the acquisition of some existing public rights-of-way, which are not shown.

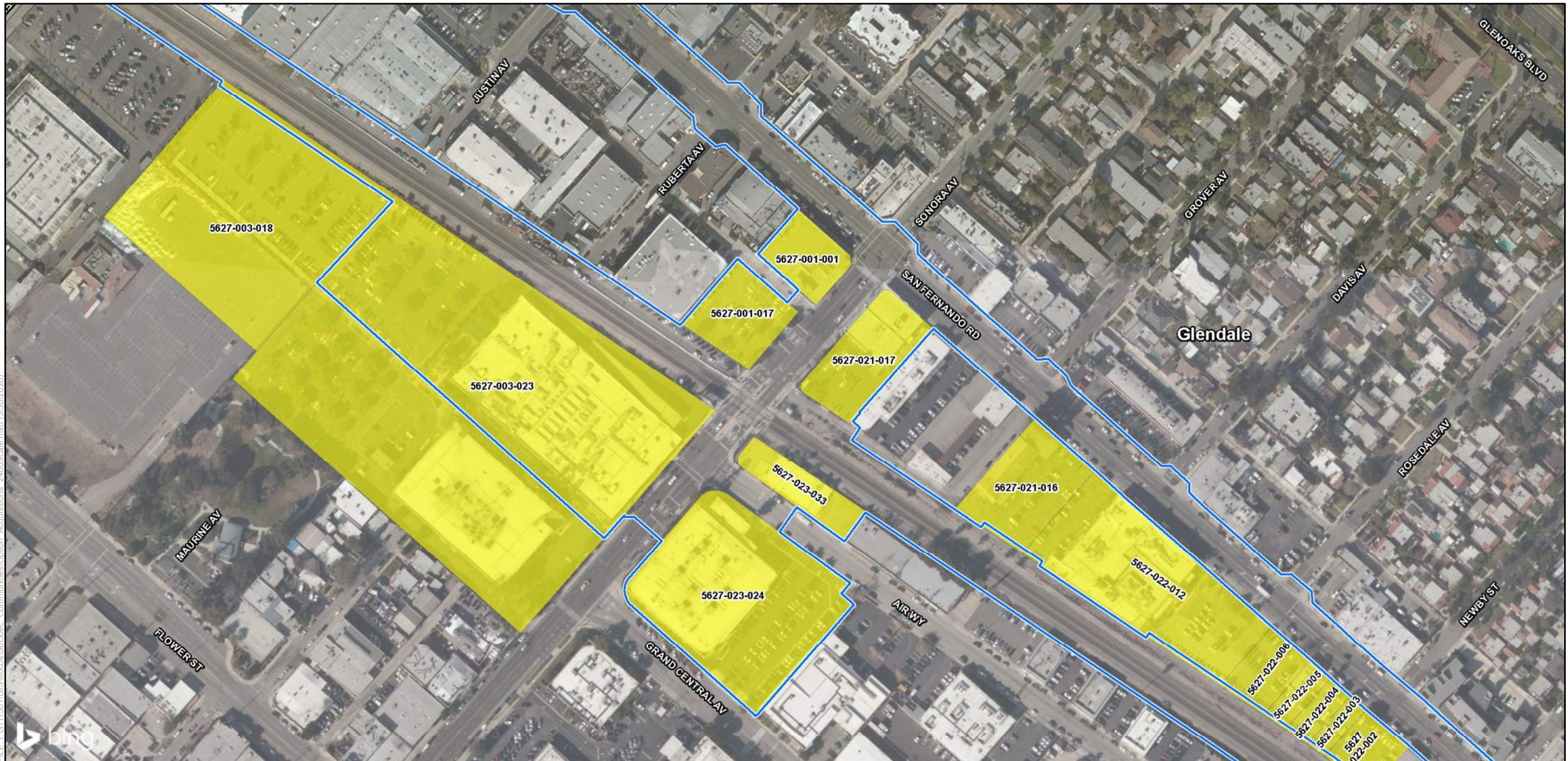

PRELIMINARY DRAFT/SUBJECT TO CHANGE - HSR ALIGNMENT IS NOT DETERMINED
 SOURCE: Bing Maps (2018); CHSRA (11/2019); DR (2016)



Appendix 3.12-D
 Sheet 22 of 54

Potential Property Acquisition and Easements
 HSR Build Alternative

* The HSR Build Alternative would also require the acquisition of some existing public rights-of-way, which are not shown.



PRELIMINARY DRAFT/SUBJECT TO CHANGE - HSR ALIGNMENT IS NOT DETERMINED
 SOURCE: Bing Maps (2018); CHSRA (11/2019); DR (2016)

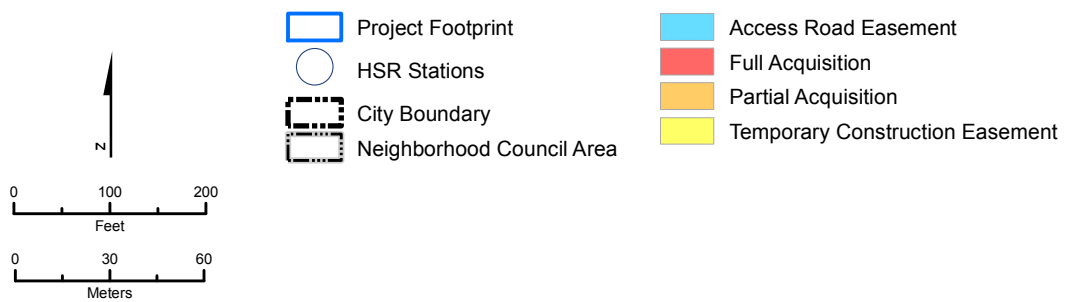

Appendix 3.12-D
 Sheet 23 of 54

Potential Property Acquisition and Easements
 HSR Build Alternative

* The HSR Build Alternative would also require the acquisition of some existing public rights-of-way, which are not shown.



PRELIMINARY DRAFT/SUBJECT TO CHANGE - HSR ALIGNMENT IS NOT DETERMINED
 SOURCE: Bing Maps (2018); CHSRA (11/2019); DR (2016)

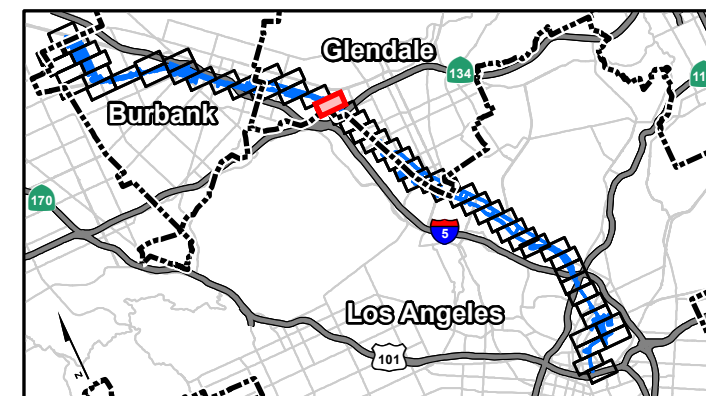
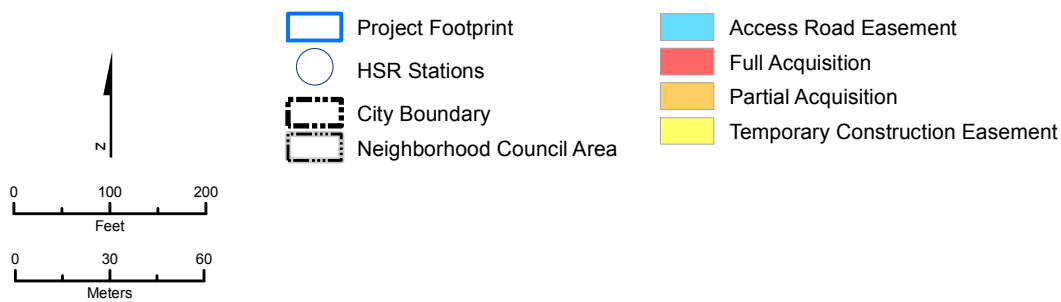

* The HSR Build Alternative would also require the acquisition of some existing public rights-of-way, which are not shown.

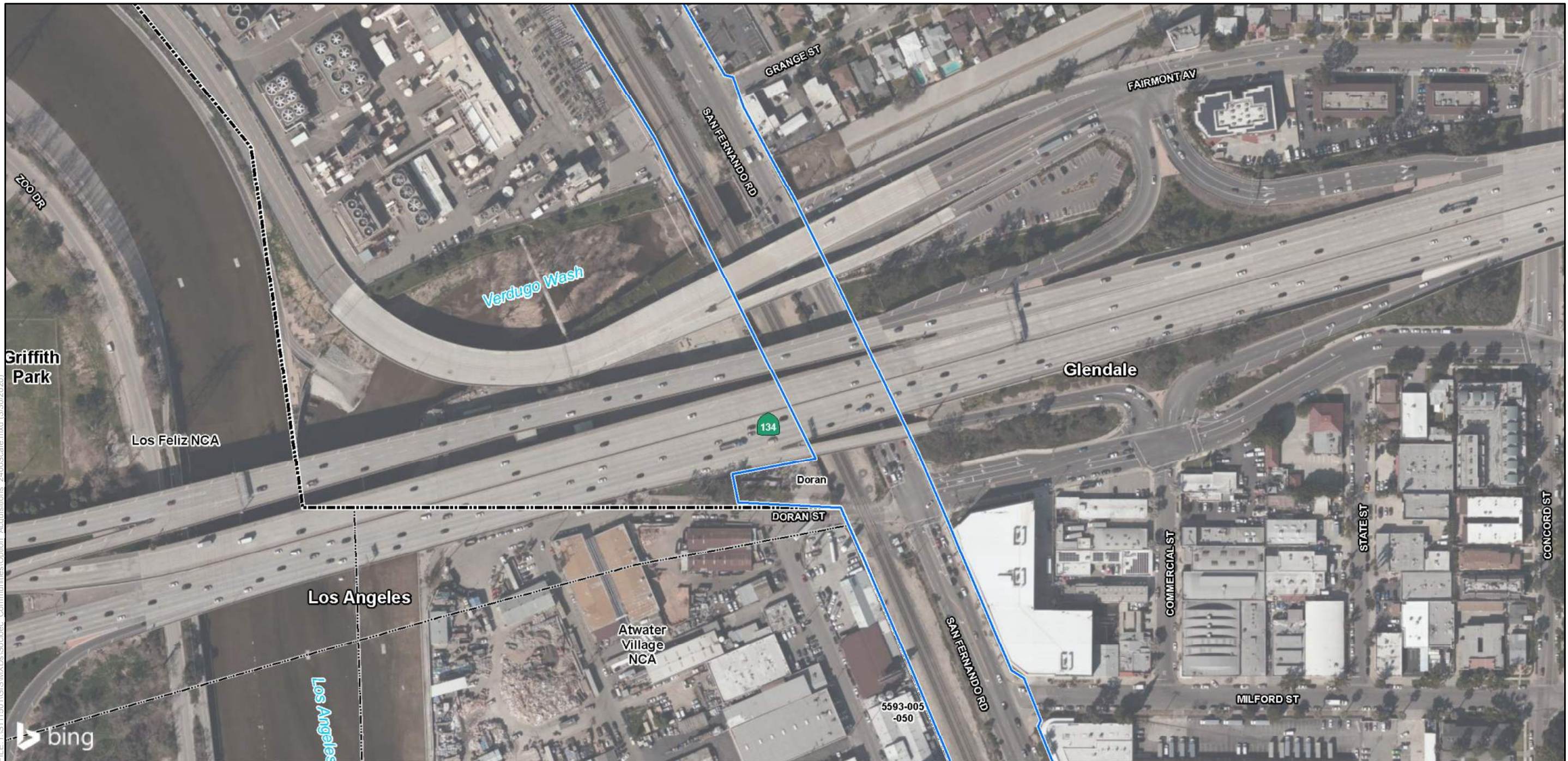

PRELIMINARY DRAFT/SUBJECT TO CHANGE - HSR ALIGNMENT IS NOT DETERMINED
 SOURCE: Bing Maps (2018); CHSRA (11/2019); DR (2016)

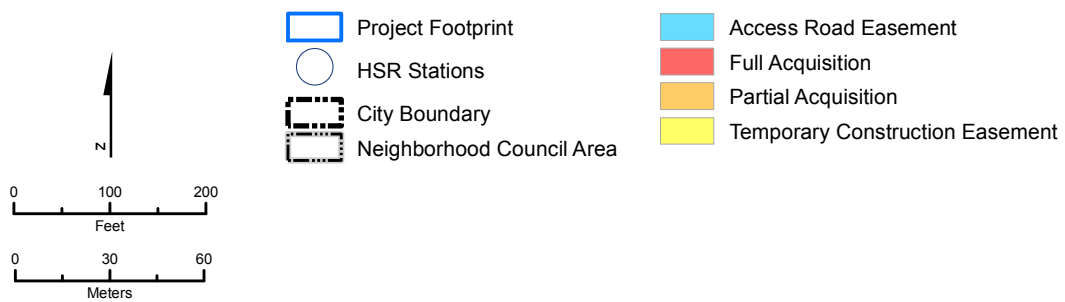

* The HSR Build Alternative would also require the acquisition of some existing public rights-of-way, which are not shown.

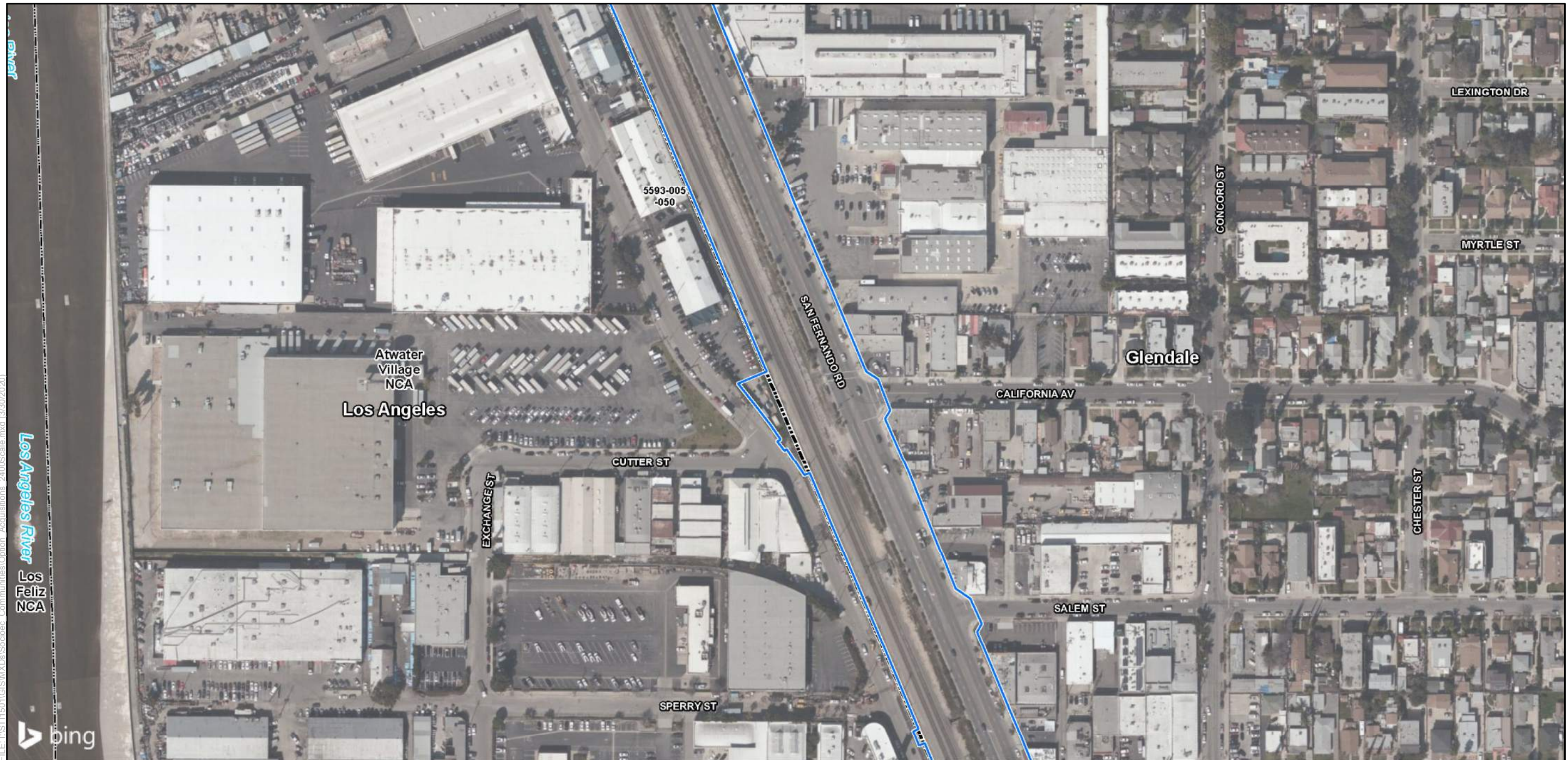

PRELIMINARY DRAFT/SUBJECT TO CHANGE - HSR ALIGNMENT IS NOT DETERMINED
 SOURCE: Bing Maps (2018); CHSRA (11/2019); DR (2016)

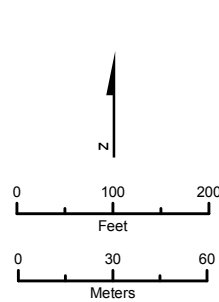

- Project Footprint
- HSR Stations
- City Boundary
- Neighborhood Council Area
- Access Road Easement
- Full Acquisition
- Partial Acquisition
- Temporary Construction Easement



Appendix 3.12-D
 Sheet 26 of 54

Potential Property Acquisition and Easements
 HSR Build Alternative

* The HSR Build Alternative would also require the acquisition of some existing public rights-of-way, which are not shown.

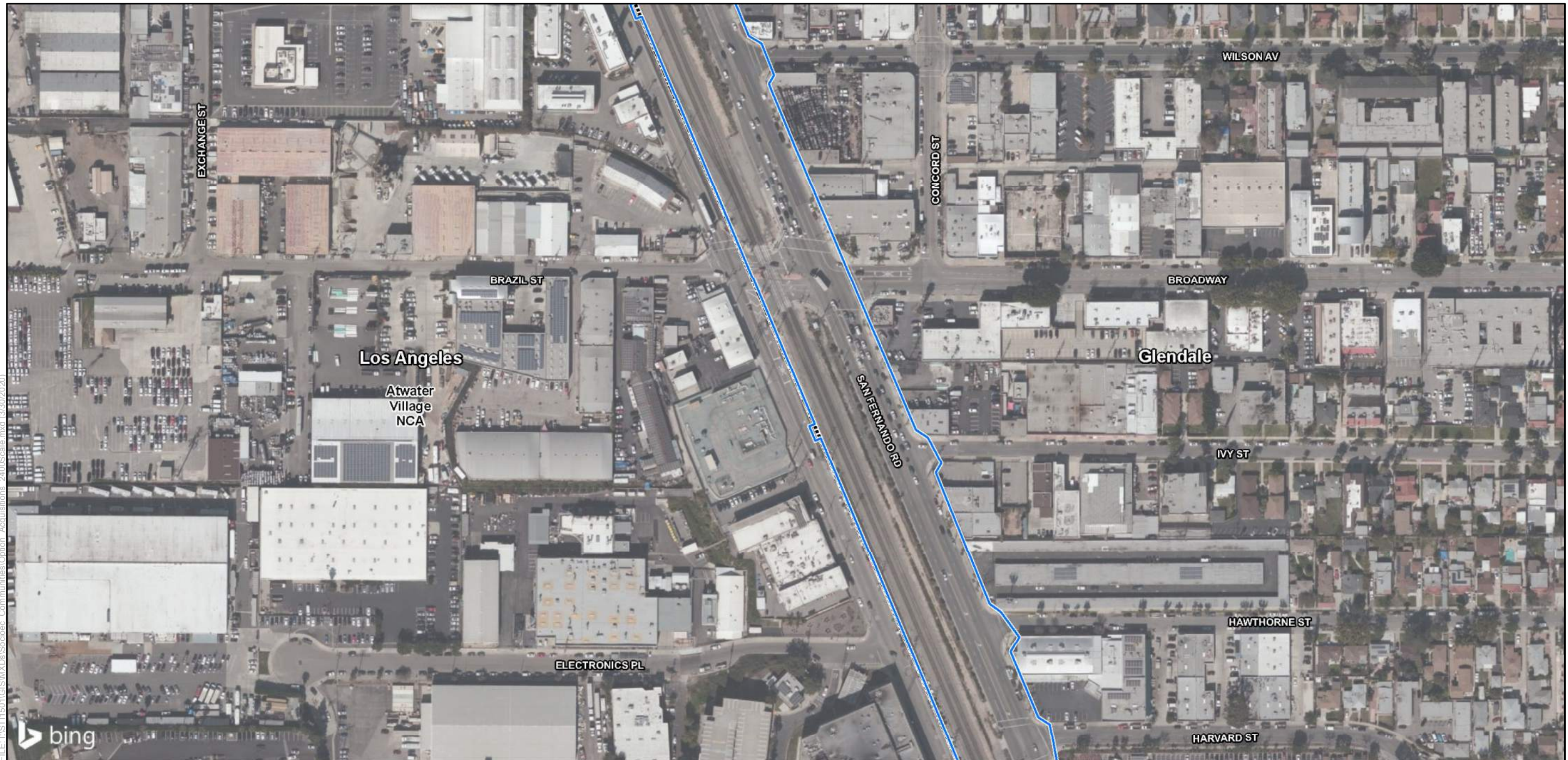

PRELIMINARY DRAFT/SUBJECT TO CHANGE - HSR ALIGNMENT IS NOT DETERMINED
 SOURCE: Bing Maps (2018); CHSRA (11/2019); DR (2016)

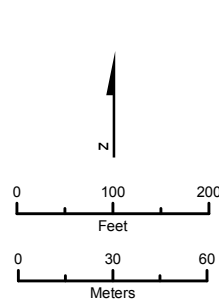

- Project Footprint
- HSR Stations
- City Boundary
- Neighborhood Council Area
- Access Road Easement
- Full Acquisition
- Partial Acquisition
- Temporary Construction Easement



Appendix 3.12-D
 Sheet 27 of 54

Potential Property Acquisition and Easements
 HSR Build Alternative

* The HSR Build Alternative would also require the acquisition of some existing public rights-of-way, which are not shown.

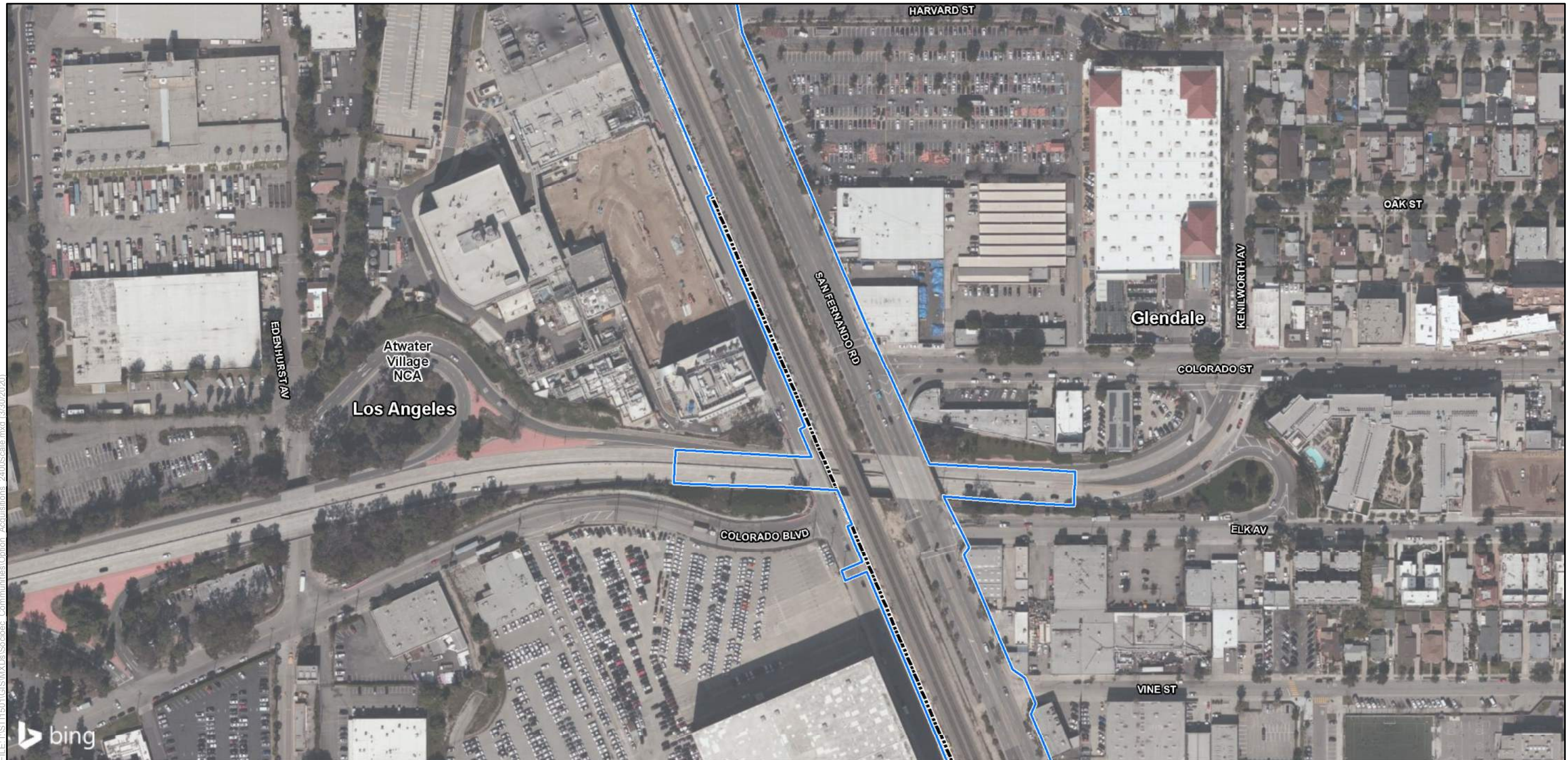

PRELIMINARY DRAFT/SUBJECT TO CHANGE - HSR ALIGNMENT IS NOT DETERMINED
 SOURCE: Bing Maps (2018); CHSRA (11/2019); DR (2016)

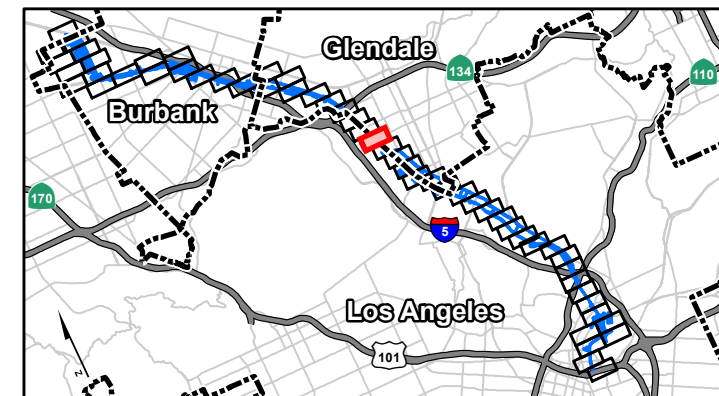
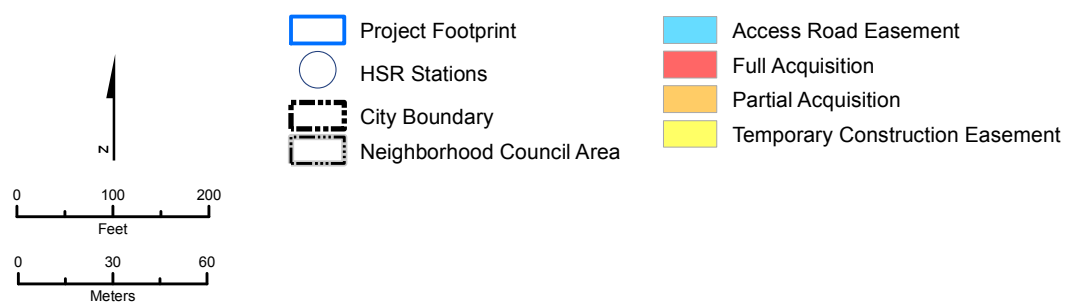

Appendix 3.12-D
 Sheet 28 of 54

Potential Property Acquisition and Easements
 HSR Build Alternative

* The HSR Build Alternative would also require the acquisition of some existing public rights-of-way, which are not shown.



PRELIMINARY DRAFT/SUBJECT TO CHANGE - HSR ALIGNMENT IS NOT DETERMINED
 SOURCE: Bing Maps (2018); CHSRA (11/2019); DR (2016)

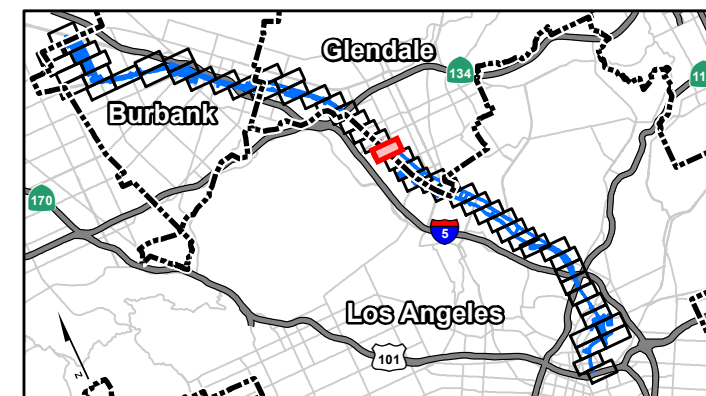
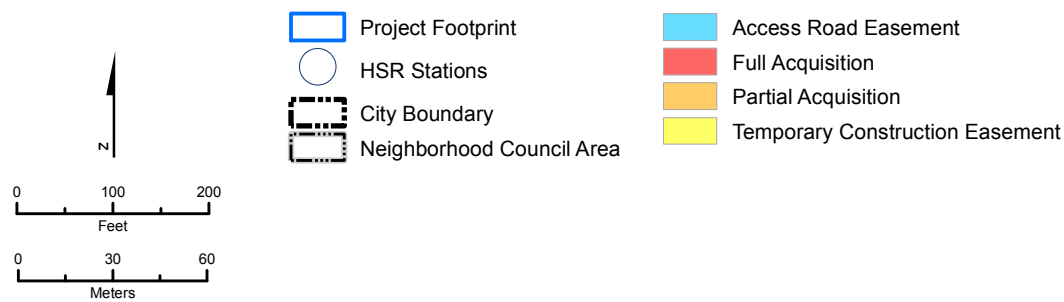

Appendix 3.12-D
 Sheet 29 of 54

Potential Property Acquisition and Easements
 HSR Build Alternative

* The HSR Build Alternative would also require the acquisition of some existing public rights-of-way, which are not shown.



PRELIMINARY DRAFT/SUBJECT TO CHANGE - HSR ALIGNMENT IS NOT DETERMINED
 SOURCE: Bing Maps (2018); CHSRA (11/2019); DR (2016)

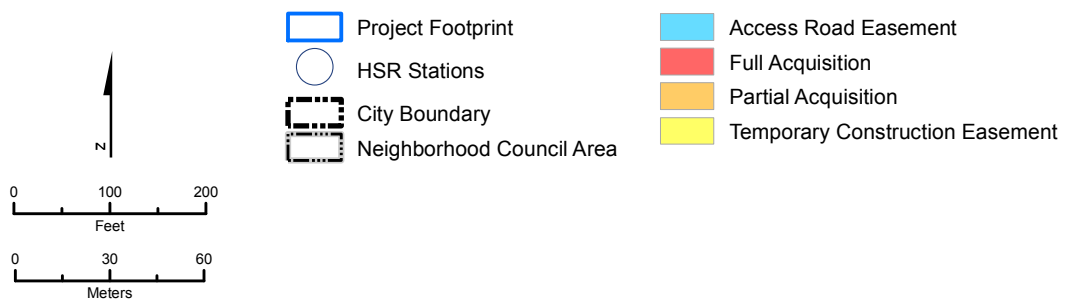

Appendix 3.12-D
 Sheet 30 of 54

Potential Property Acquisition and Easements
 HSR Build Alternative

* The HSR Build Alternative would also require the acquisition of some existing public rights-of-way, which are not shown.

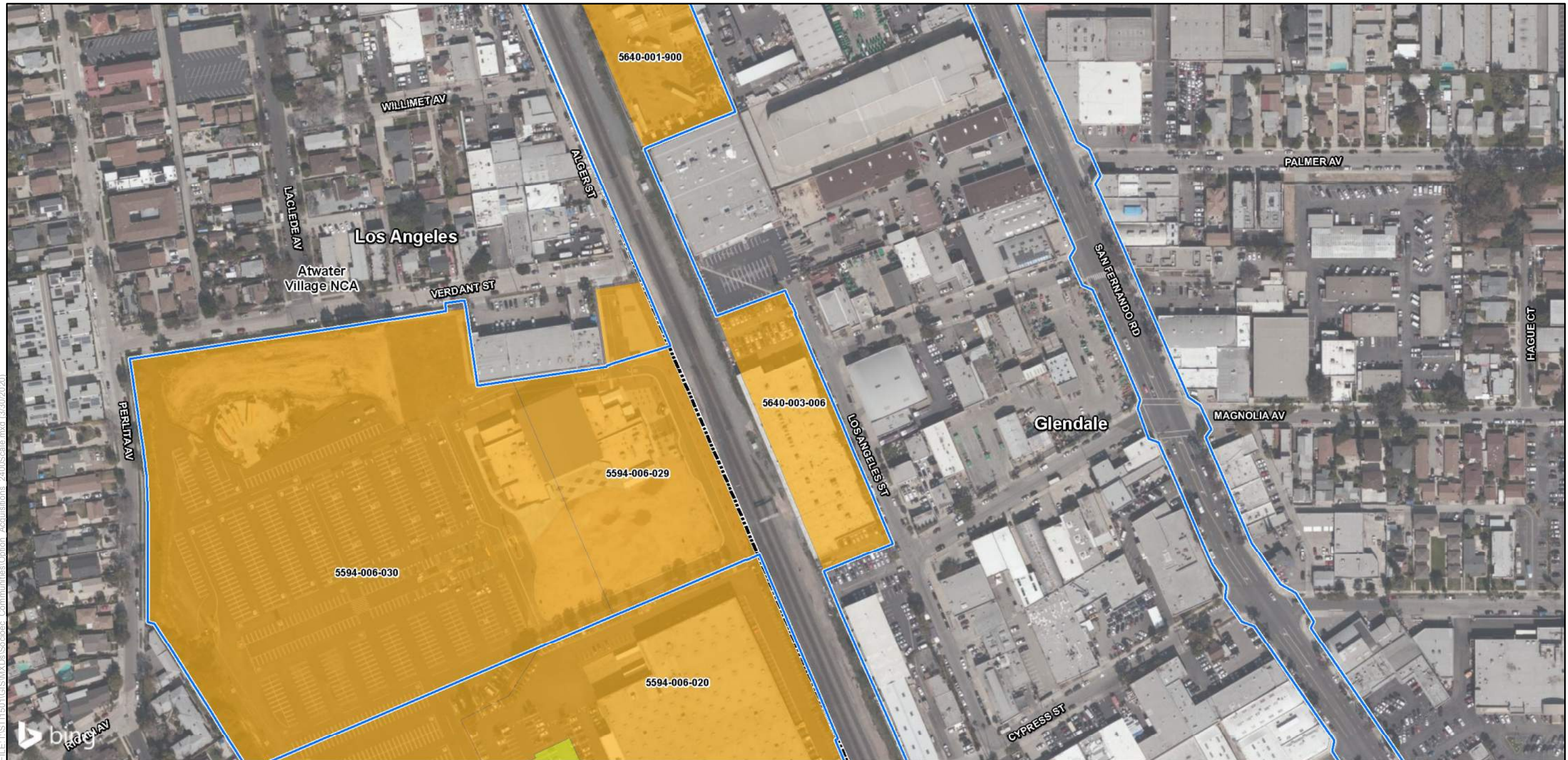

PRELIMINARY DRAFT/SUBJECT TO CHANGE - HSR ALIGNMENT IS NOT DETERMINED
 SOURCE: Bing Maps (2018); CHSRA (11/2019); DR (2016)

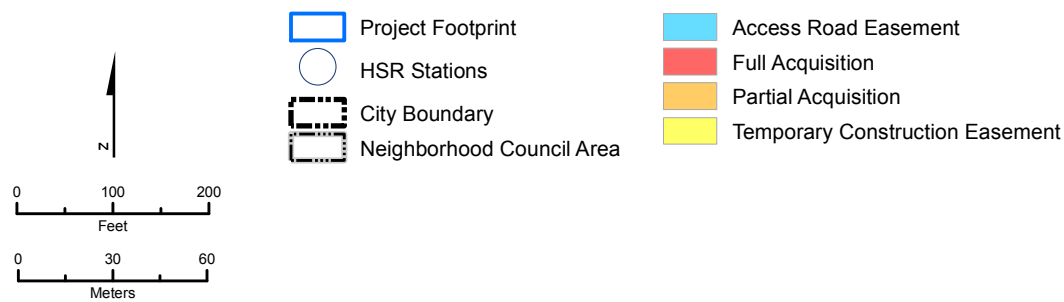

* The HSR Build Alternative would also require the acquisition of some existing public rights-of-way, which are not shown.

Appendix 3.12-D
 Sheet 31 of 54

Potential Property Acquisition and Easements
 HSR Build Alternative

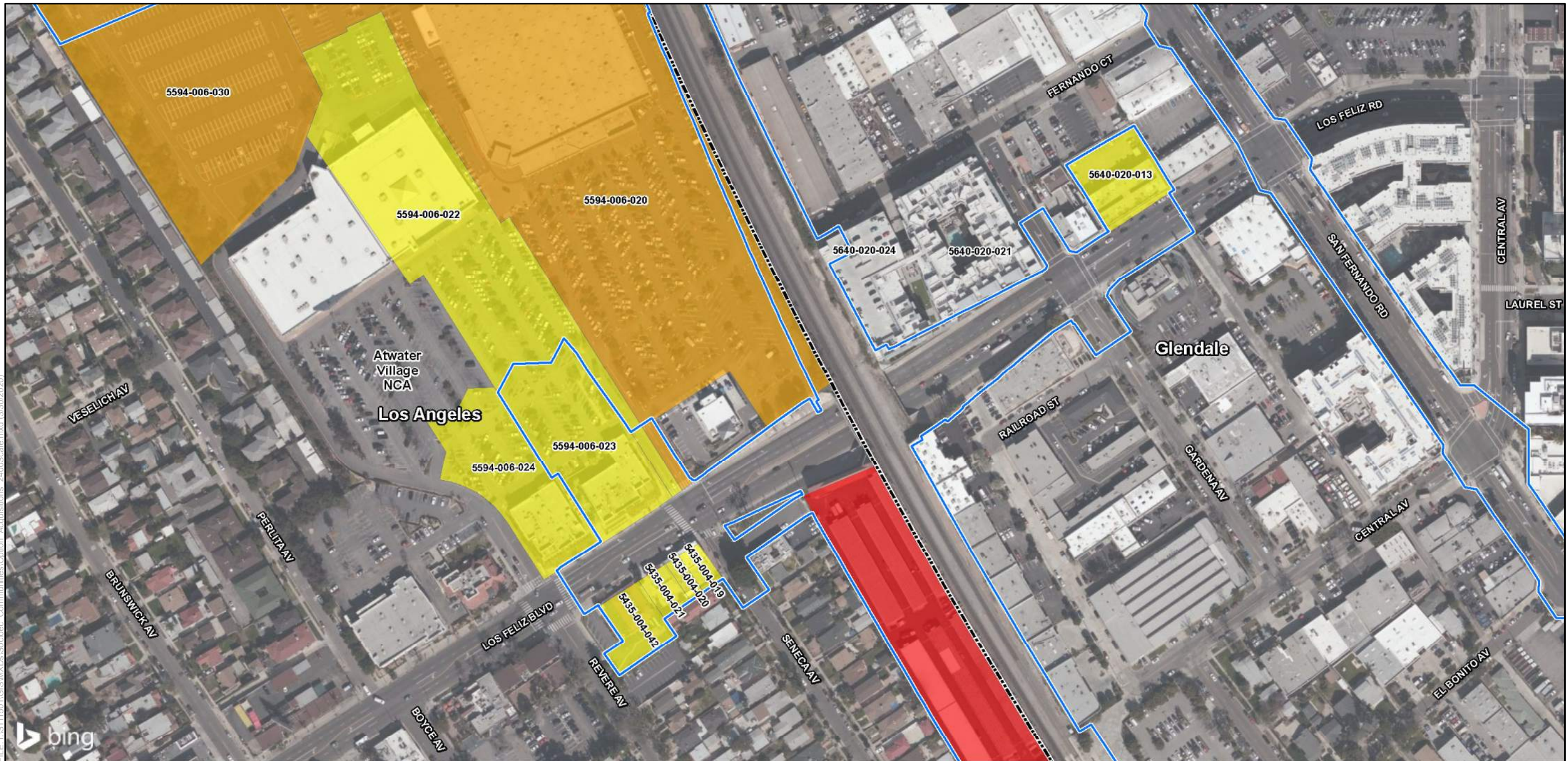

PRELIMINARY DRAFT/SUBJECT TO CHANGE - HSR ALIGNMENT IS NOT DETERMINED
 SOURCE: Bing Maps (2018); CHSRA (11/2019); DR (2016)

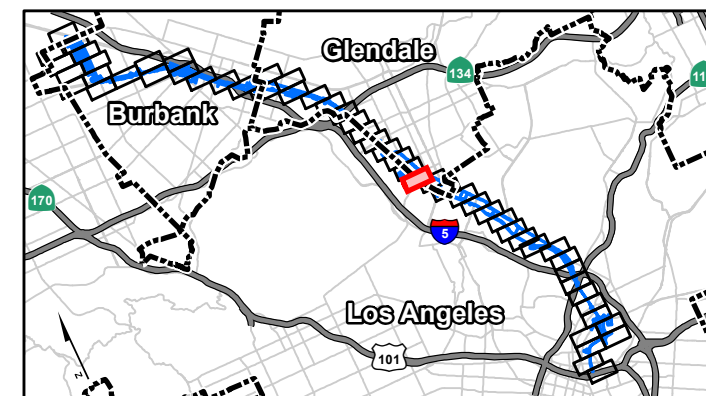
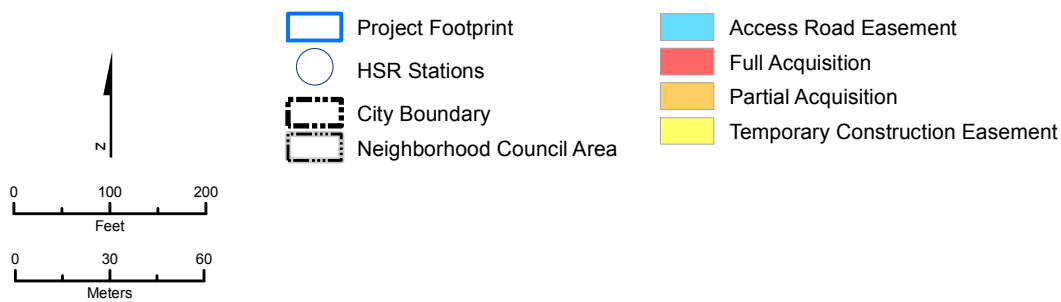

Appendix 3.12-D
 Sheet 32 of 54

Potential Property Acquisition and Easements
 HSR Build Alternative

* The HSR Build Alternative would also require the acquisition of some existing public rights-of-way, which are not shown.

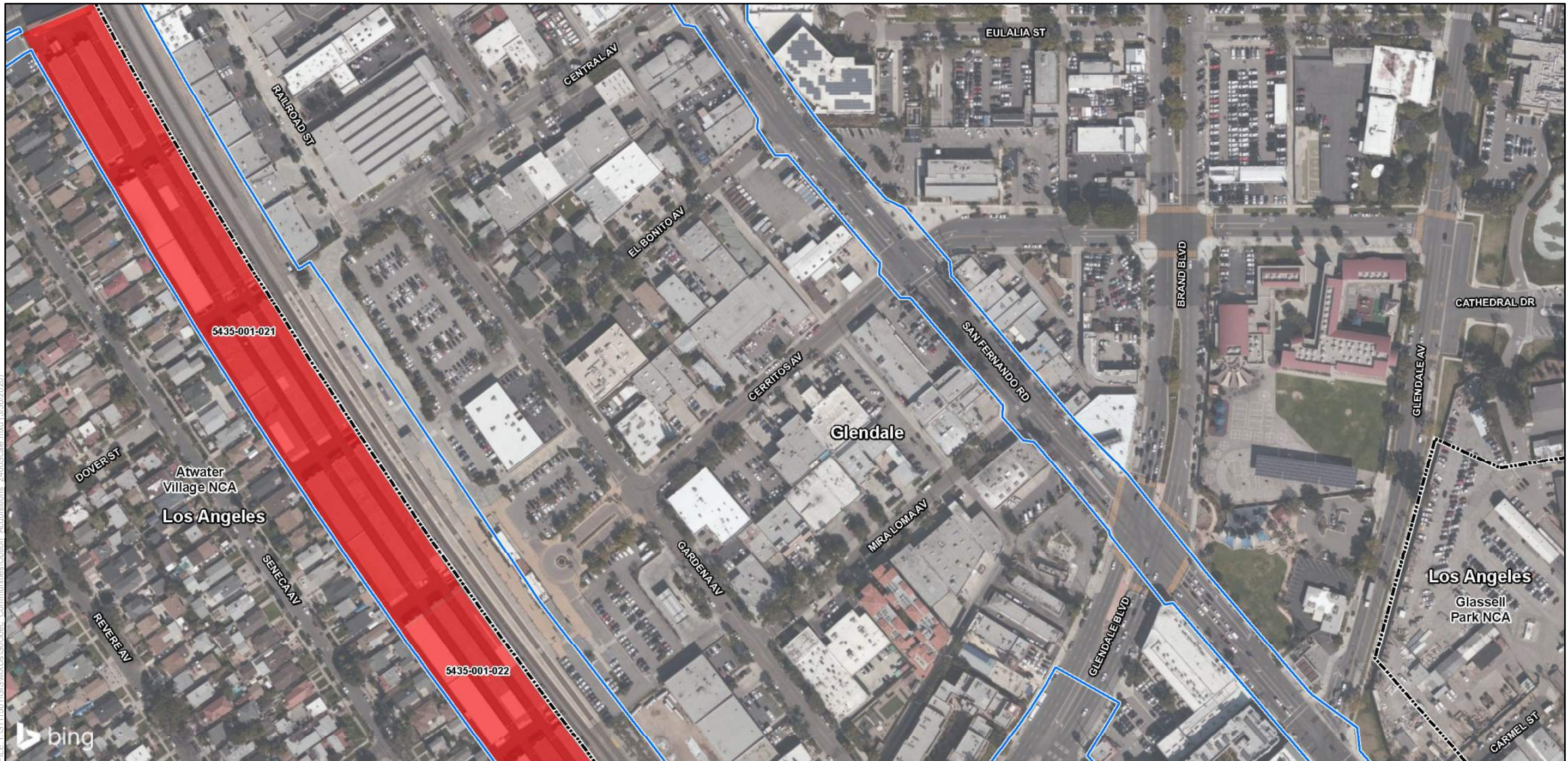

PRELIMINARY DRAFT/SUBJECT TO CHANGE - HSR ALIGNMENT IS NOT DETERMINED
 SOURCE: Bing Maps (2018); CHSRA (11/2019); DR (2016)

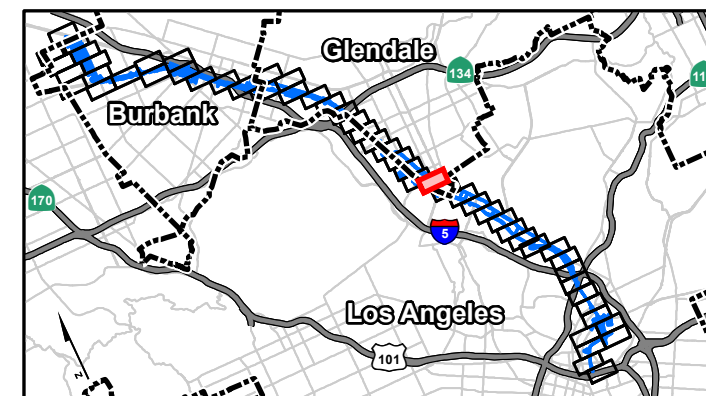
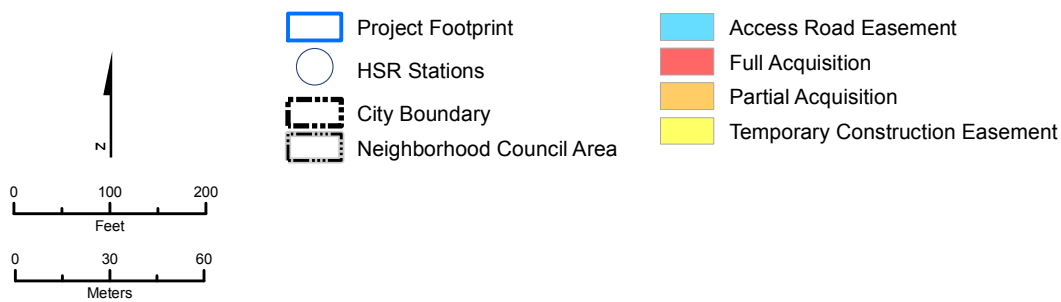

Appendix 3.12-D
 Sheet 33 of 54

Potential Property Acquisition and Easements
 HSR Build Alternative

* The HSR Build Alternative would also require the acquisition of some existing public rights-of-way, which are not shown.

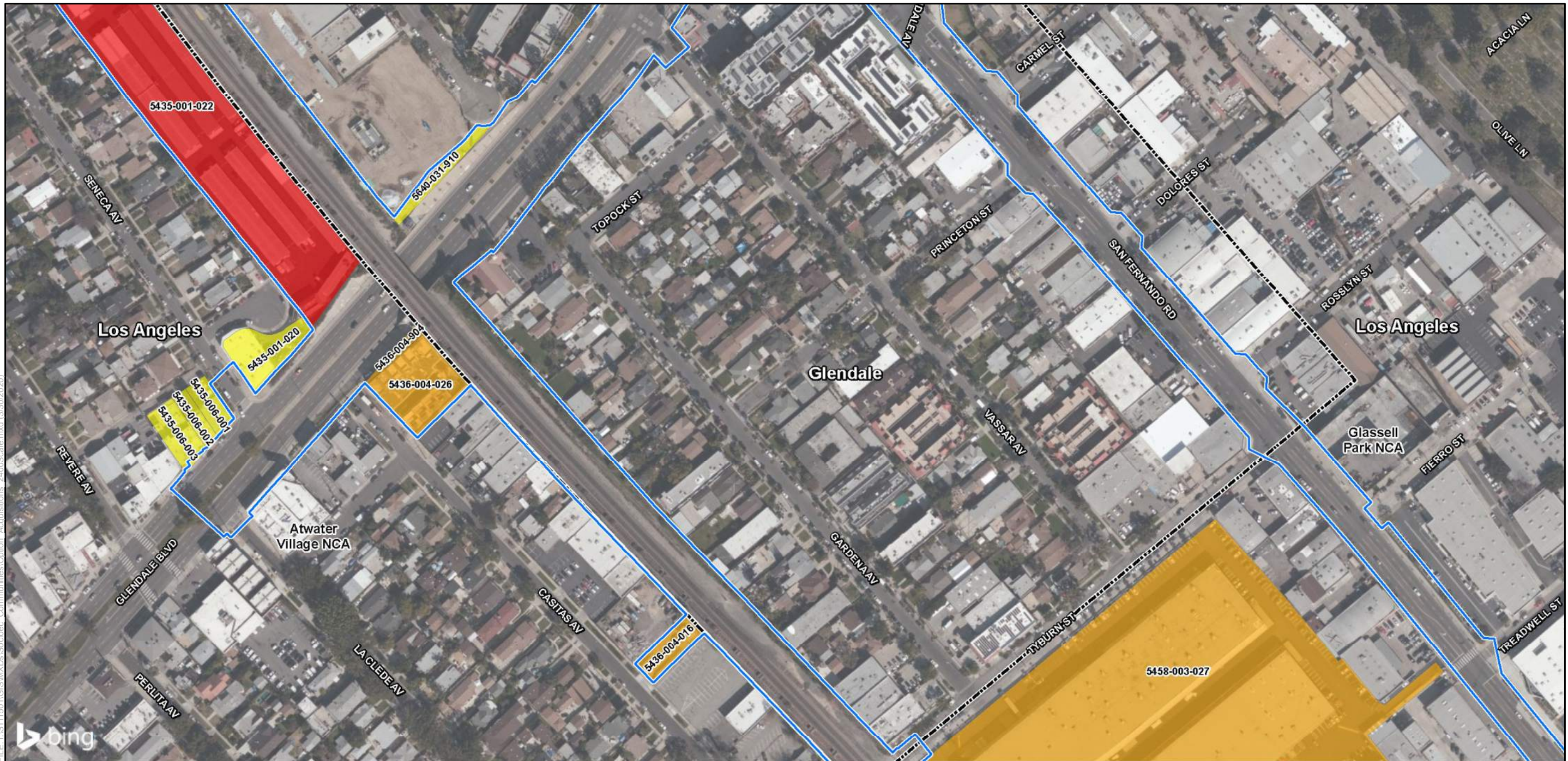

PRELIMINARY DRAFT/SUBJECT TO CHANGE - HSR ALIGNMENT IS NOT DETERMINED
 SOURCE: Bing Maps (2018); CHSRA (11/2019); DR (2016)

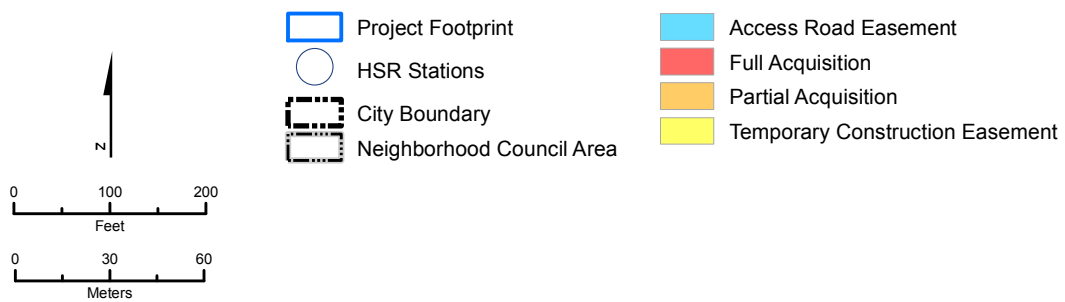

* The HSR Build Alternative would also require the acquisition of some existing public rights-of-way, which are not shown.

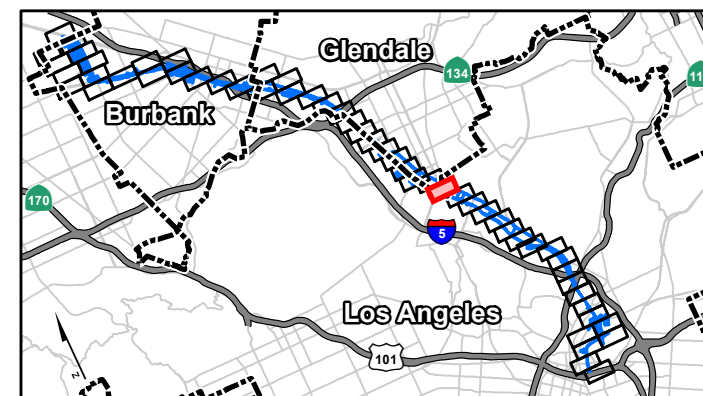

Appendix 3.12-D
 Sheet 34 of 54

Potential Property Acquisition and Easements
 HSR Build Alternative



PRELIMINARY DRAFT/SUBJECT TO CHANGE - HSR ALIGNMENT IS NOT DETERMINED
 SOURCE: Bing Maps (2018); CHSRA (11/2019); DR (2016)

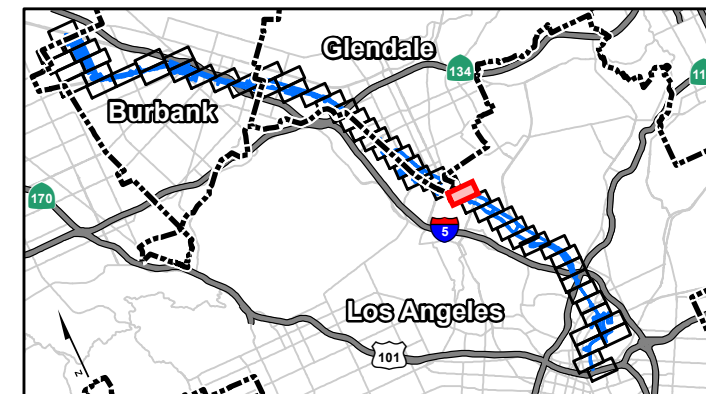
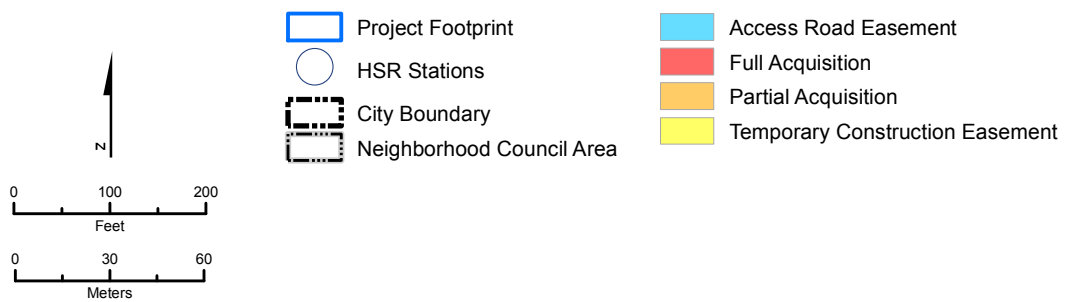

Appendix 3.12-D
 Sheet 35 of 54

Potential Property Acquisition and Easements
 HSR Build Alternative

* The HSR Build Alternative would also require the acquisition of some existing public rights-of-way, which are not shown.

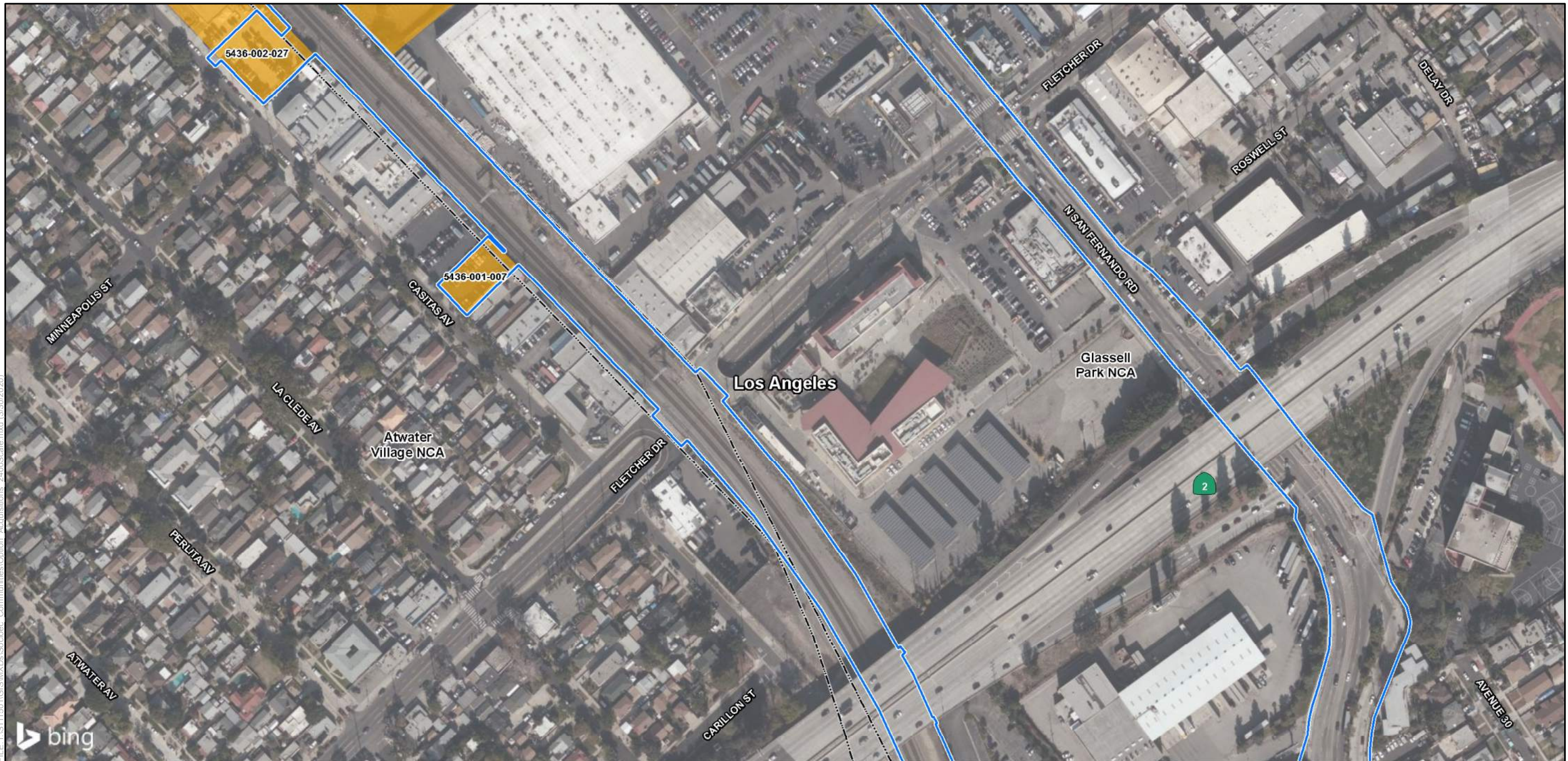

PRELIMINARY DRAFT/SUBJECT TO CHANGE - HSR ALIGNMENT IS NOT DETERMINED
 SOURCE: Bing Maps (2018); CHSRA (11/2019); DR (2016)

- | | |
|---------------------------|---------------------------------|
| Project Footprint | Access Road Easement |
| HSR Stations | Full Acquisition |
| City Boundary | Partial Acquisition |
| Neighborhood Council Area | Temporary Construction Easement |

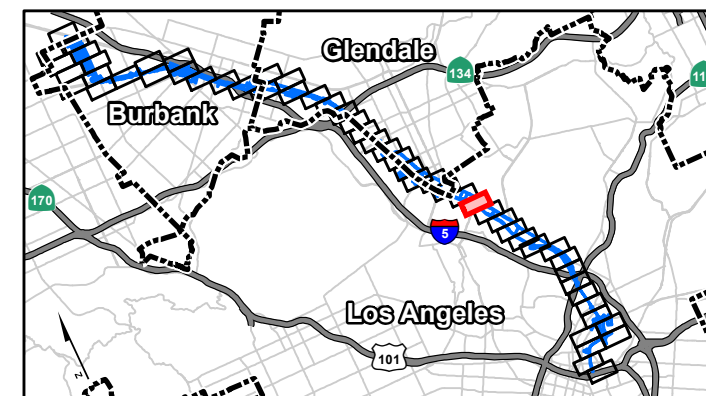
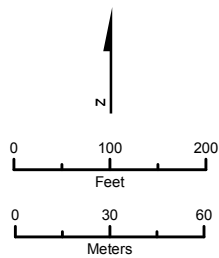

Appendix 3.12-D
 Sheet 36 of 54

Potential Property Acquisition and Easements
 HSR Build Alternative

* The HSR Build Alternative would also require the acquisition of some existing public rights-of-way, which are not shown.

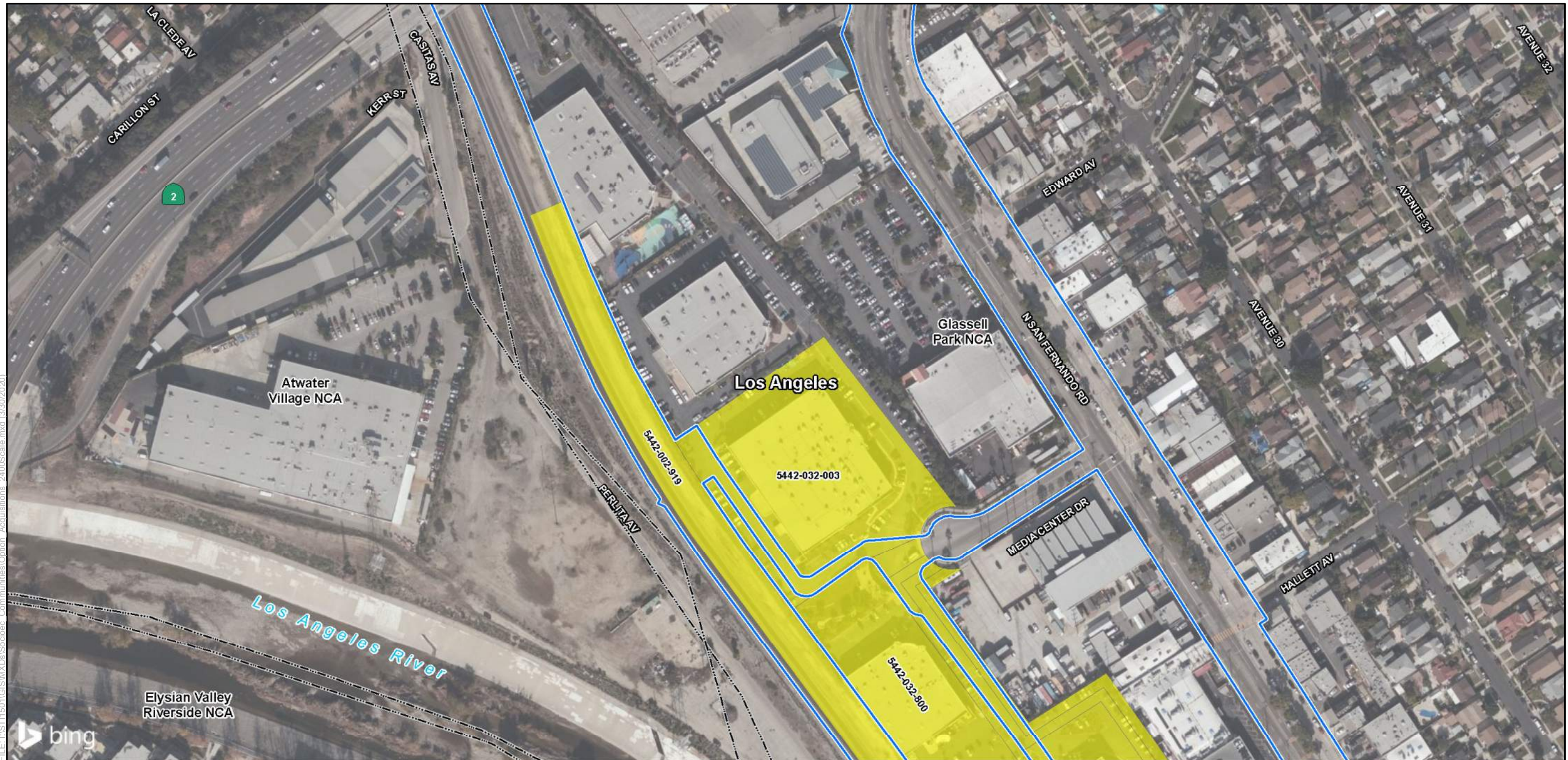

PRELIMINARY DRAFT/SUBJECT TO CHANGE - HSR ALIGNMENT IS NOT DETERMINED
 SOURCE: Bing Maps (2018); CHSRA (11/2019); DR (2016)

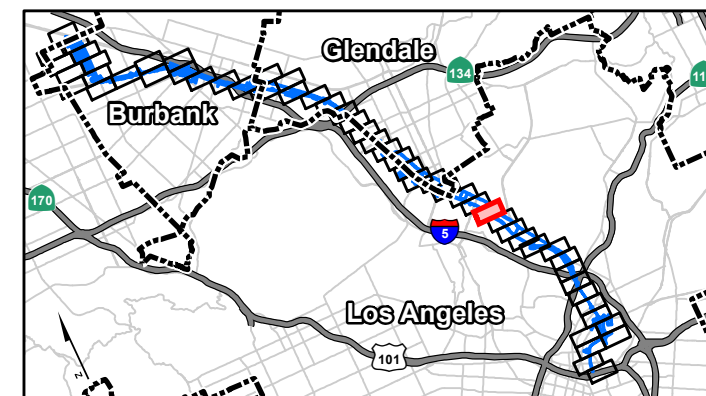
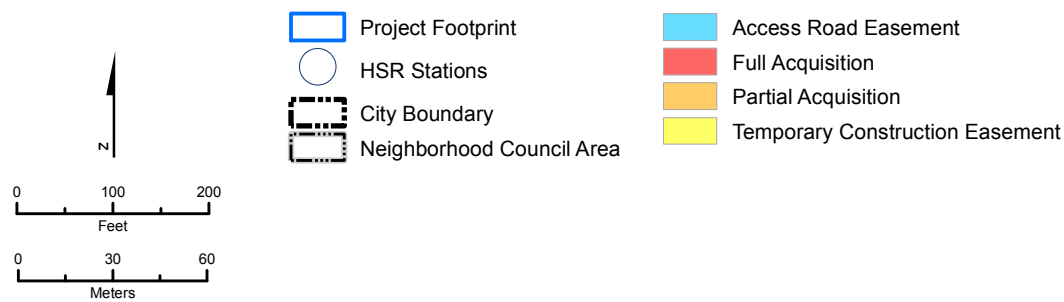

Appendix 3.12-D
 Sheet 37 of 54

Potential Property Acquisition and Easements
 HSR Build Alternative

* The HSR Build Alternative would also require the acquisition of some existing public rights-of-way, which are not shown.



PRELIMINARY DRAFT/SUBJECT TO CHANGE - HSR ALIGNMENT IS NOT DETERMINED
 SOURCE: Bing Maps (2018); CHSRA (11/2019); DR (2016)

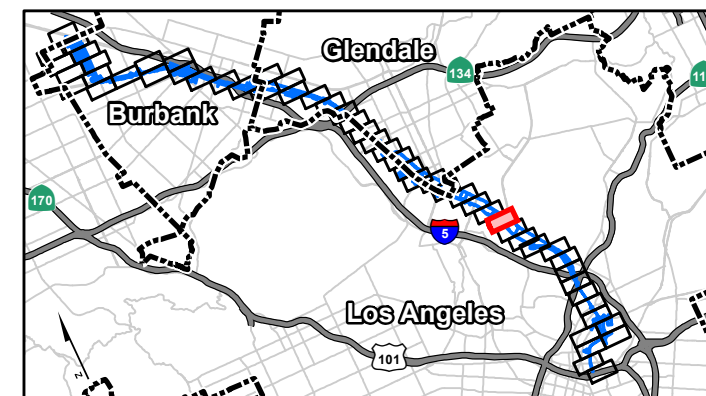
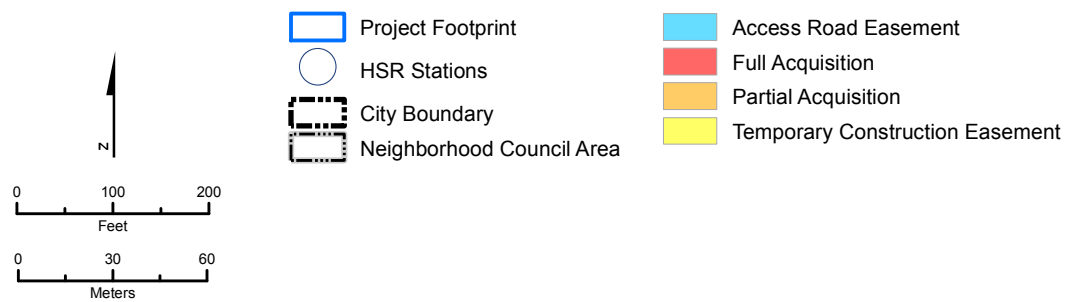

* The HSR Build Alternative would also require the acquisition of some existing public rights-of-way, which are not shown.

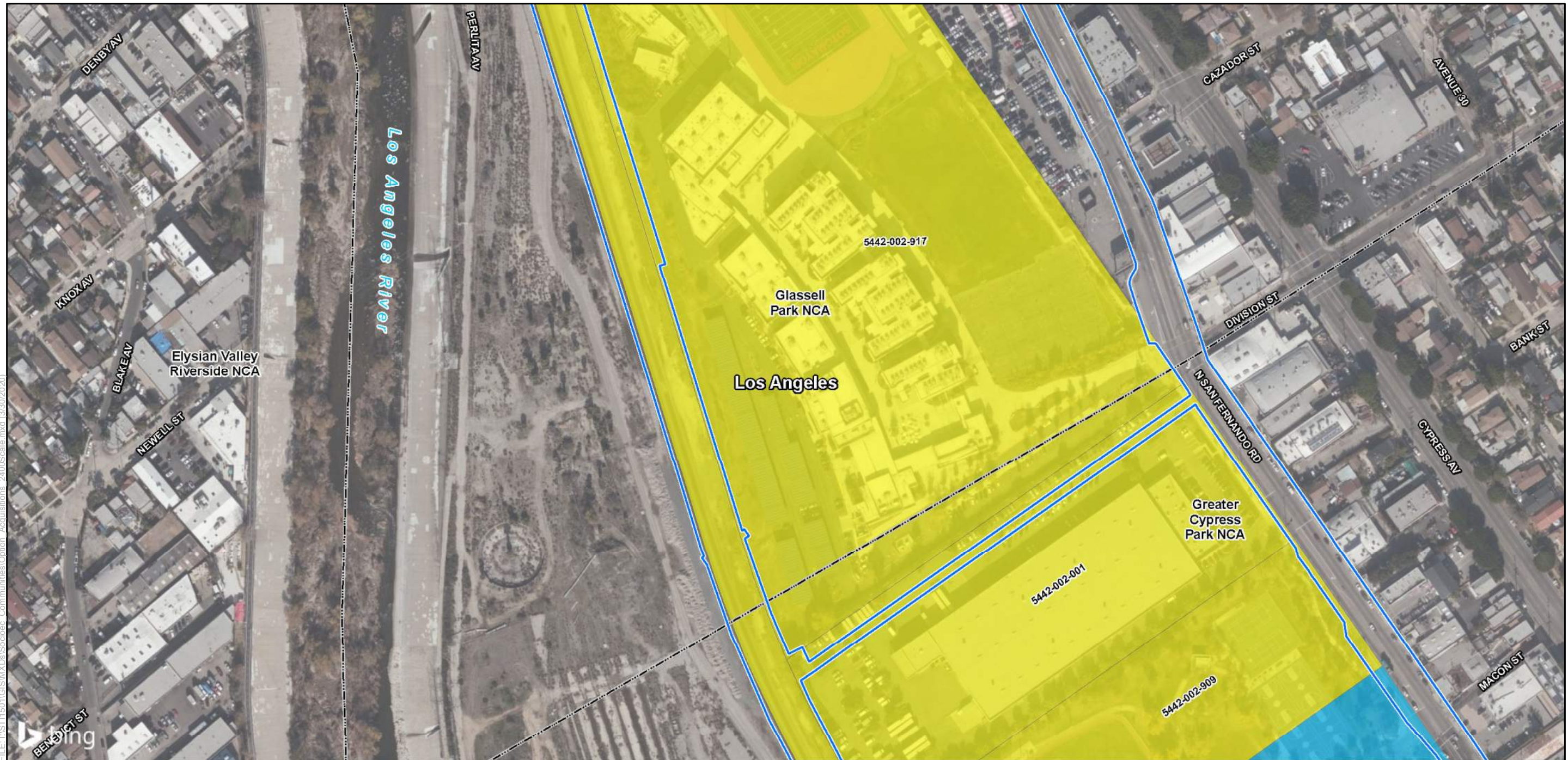

PRELIMINARY DRAFT/SUBJECT TO CHANGE - HSR ALIGNMENT IS NOT DETERMINED
 SOURCE: Bing Maps (2018); CHSRA (11/2019); DR (2016)

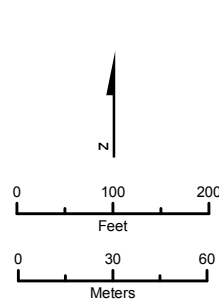

- Project Footprint
- HSR Stations
- City Boundary
- Neighborhood Council Area
- Access Road Easement
- Full Acquisition
- Partial Acquisition
- Temporary Construction Easement



Appendix 3.12-D
 Sheet 39 of 54

Potential Property Acquisition and Easements
 HSR Build Alternative

* The HSR Build Alternative would also require the acquisition of some existing public rights-of-way, which are not shown.



FILE: I:\ST11501\GIS\MXDs\Socioec_Communities\Option_Acquisitions_2400\Scale.mxd (3/30/2020)

PRELIMINARY DRAFT/SUBJECT TO CHANGE - HSR ALIGNMENT IS NOT DETERMINED
SOURCE: Bing Maps (2018); CHSRA (11/2019); DR (2016)

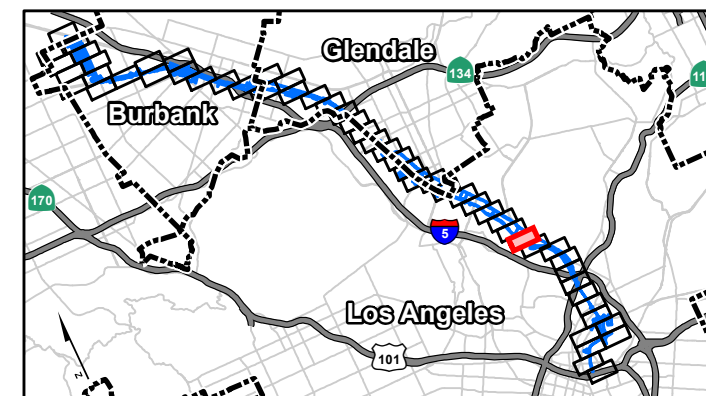
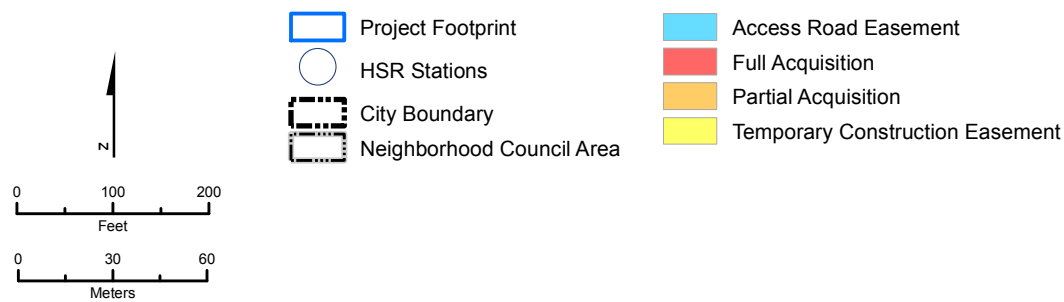

Appendix 3.12-D
Sheet 40 of 54

Potential Property Acquisition and Easements
HSR Build Alternative

* The HSR Build Alternative would also require the acquisition of some existing public rights-of-way, which are not shown.

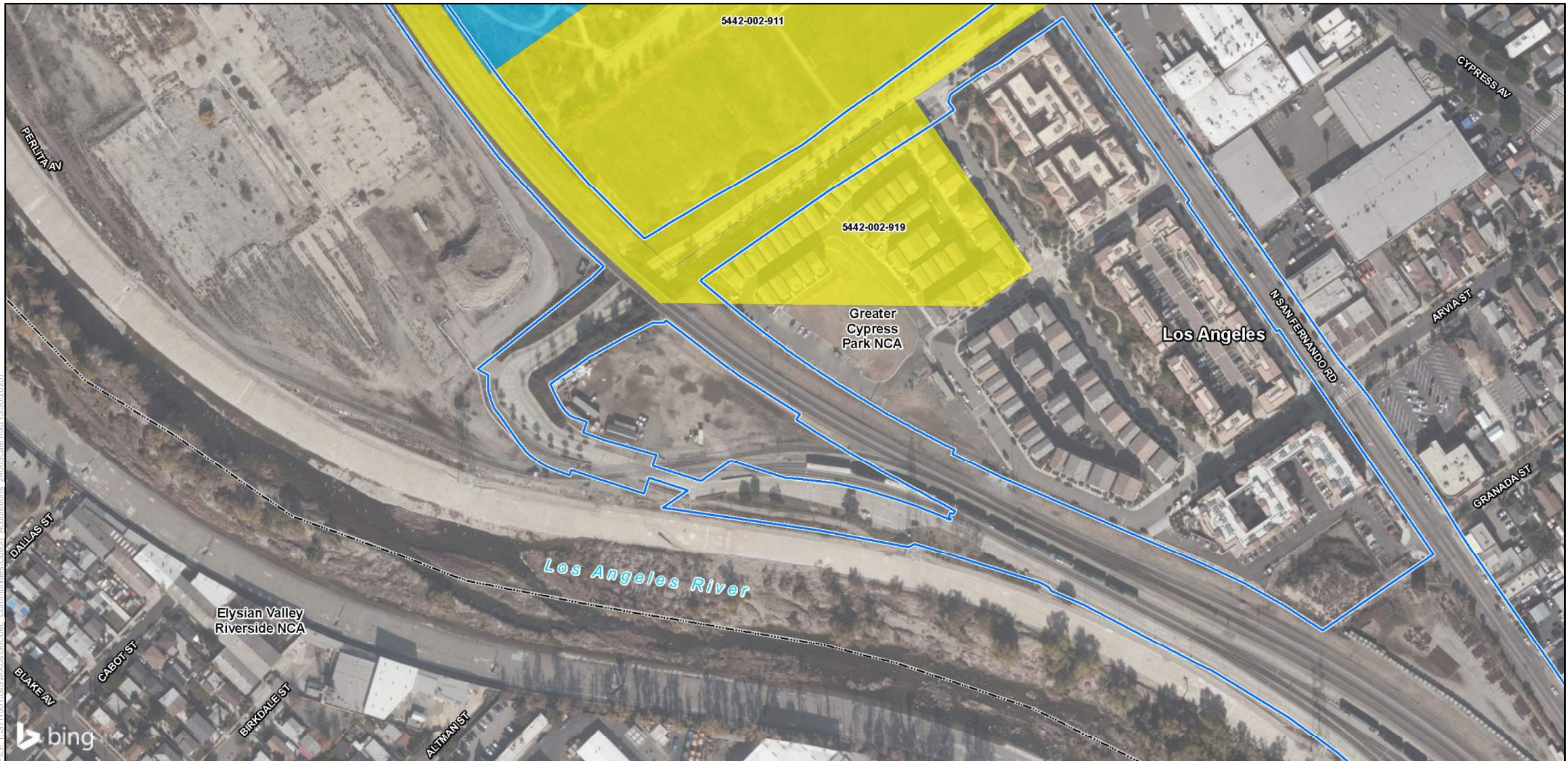

PRELIMINARY DRAFT/SUBJECT TO CHANGE - HSR ALIGNMENT IS NOT DETERMINED
 SOURCE: Bing Maps (2018); CHSRA (11/2019); DR (2016)

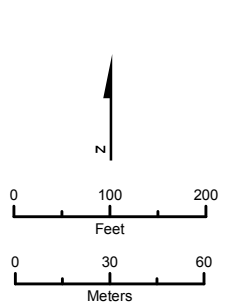

- Project Footprint
- HSR Stations
- City Boundary
- Neighborhood Council Area
- Access Road Easement
- Full Acquisition
- Partial Acquisition
- Temporary Construction Easement

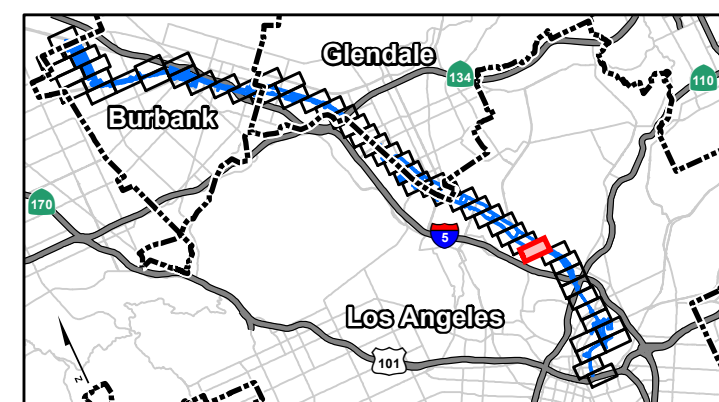

Appendix 3.12-D
 Sheet 41 of 54

Potential Property Acquisition and Easements
 HSR Build Alternative

* The HSR Build Alternative would also require the acquisition of some existing public rights-of-way, which are not shown.

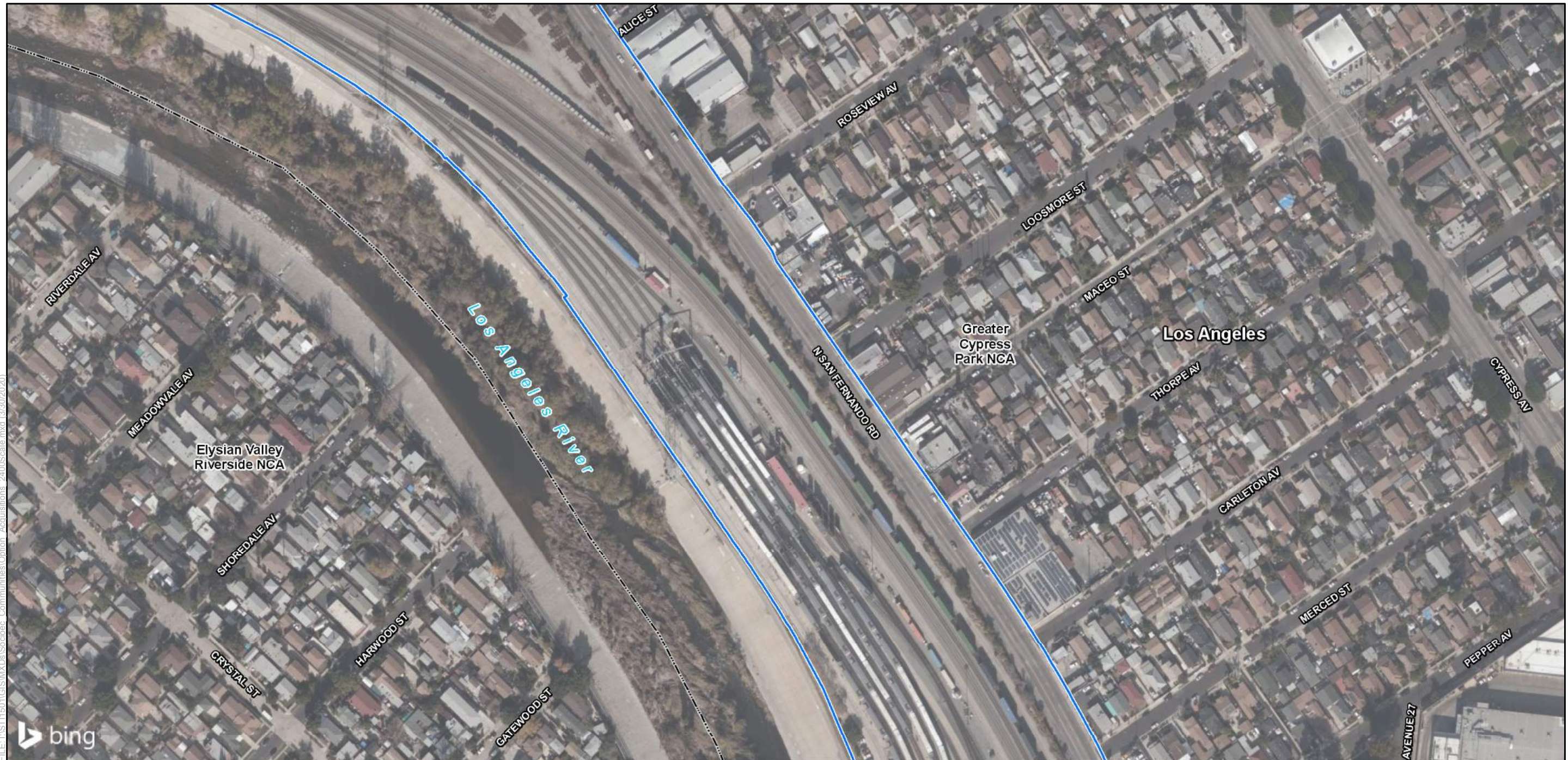

PRELIMINARY DRAFT/SUBJECT TO CHANGE - HSR ALIGNMENT IS NOT DETERMINED
 SOURCE: Bing Maps (2018); CHSRA (11/2019); DR (2016)

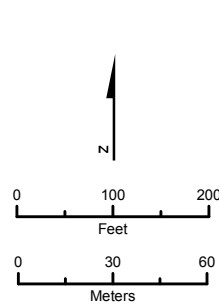

- | | |
|---------------------------|---------------------------------|
| Project Footprint | Access Road Easement |
| HSR Stations | Full Acquisition |
| City Boundary | Partial Acquisition |
| Neighborhood Council Area | Temporary Construction Easement |



* The HSR Build Alternative would also require the acquisition of some existing public rights-of-way, which are not shown.

Appendix 3.12-D
 Sheet 42 of 54

Potential Property Acquisition and Easements
 HSR Build Alternative

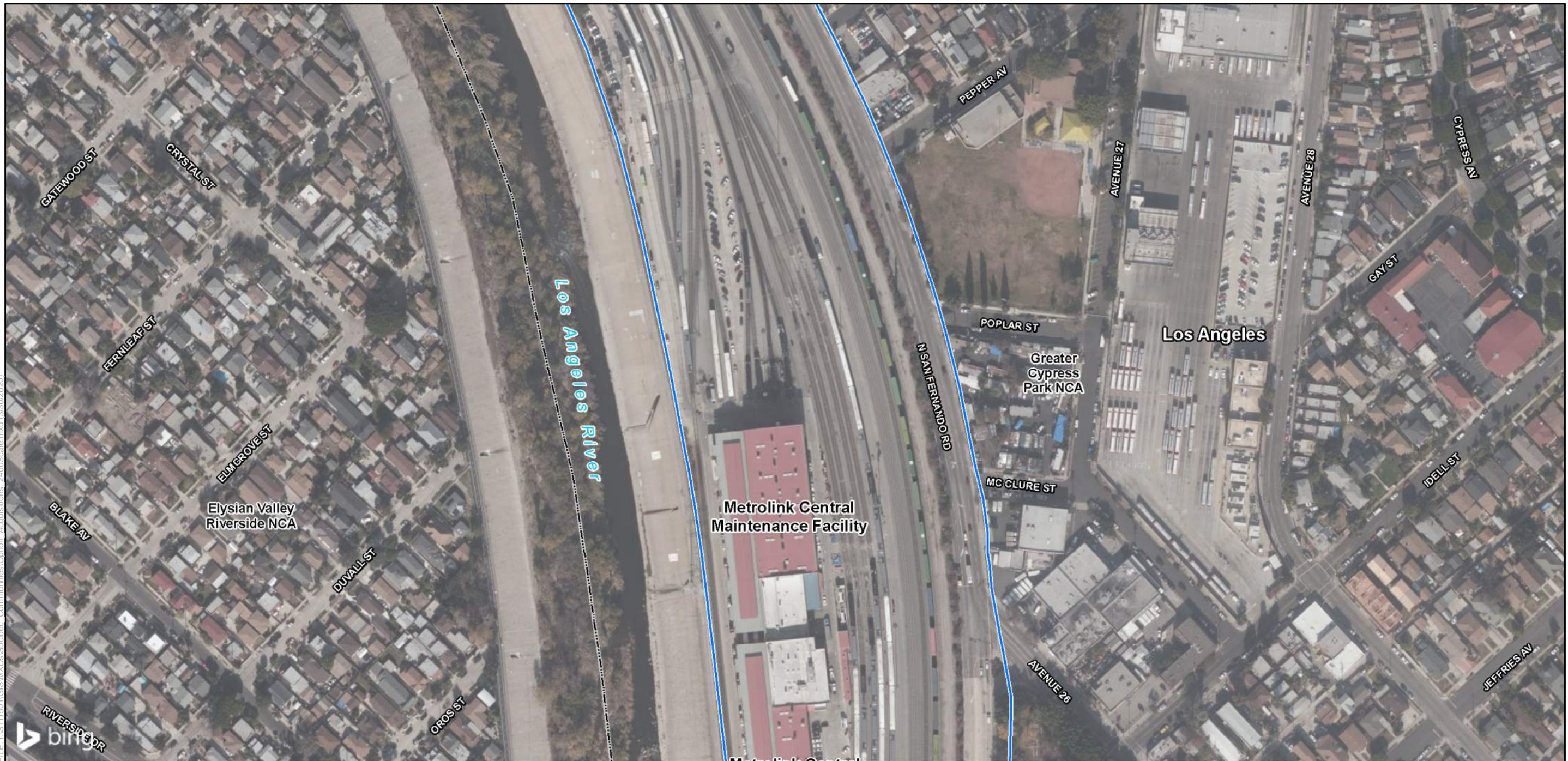

PRELIMINARY DRAFT/SUBJECT TO CHANGE - HSR ALIGNMENT IS NOT DETERMINED
 SOURCE: Bing Maps (2018); CHSRA (11/2019); DR (2016)

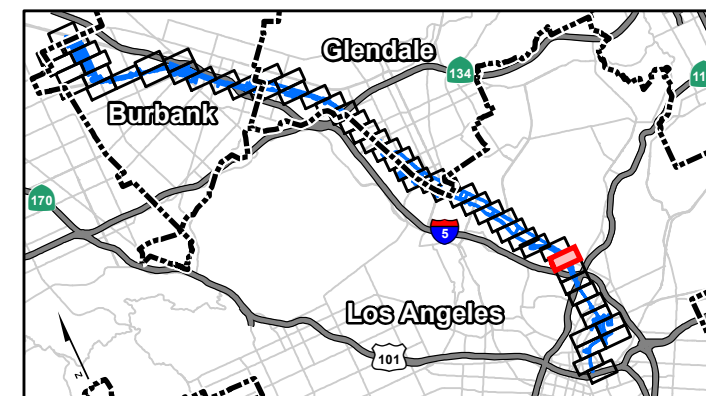
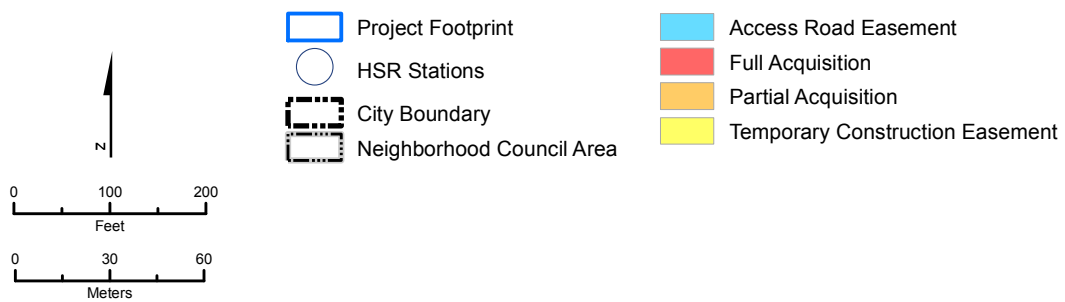

Appendix 3.12-D
 Sheet 43 of 54

Potential Property Acquisition and Easements
 HSR Build Alternative

* The HSR Build Alternative would also require the acquisition of some existing public rights-of-way, which are not shown.

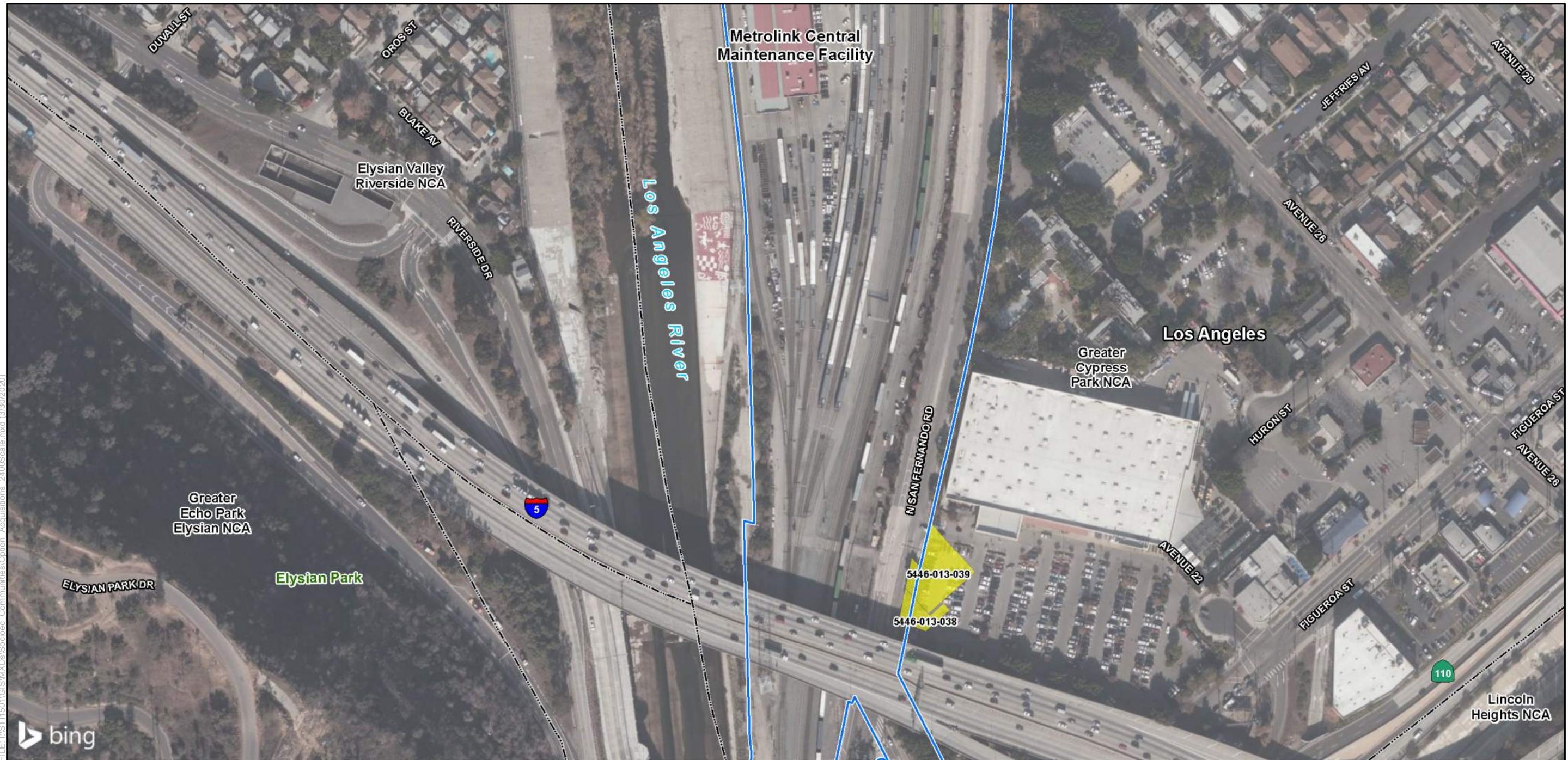

PRELIMINARY DRAFT/SUBJECT TO CHANGE - HSR ALIGNMENT IS NOT DETERMINED
 SOURCE: Bing Maps (2018); CHSRA (11/2019); DR (2016)

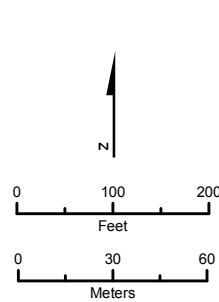

- Project Footprint
- HSR Stations
- City Boundary
- Neighborhood Council Area
- Access Road Easement
- Full Acquisition
- Partial Acquisition
- Temporary Construction Easement

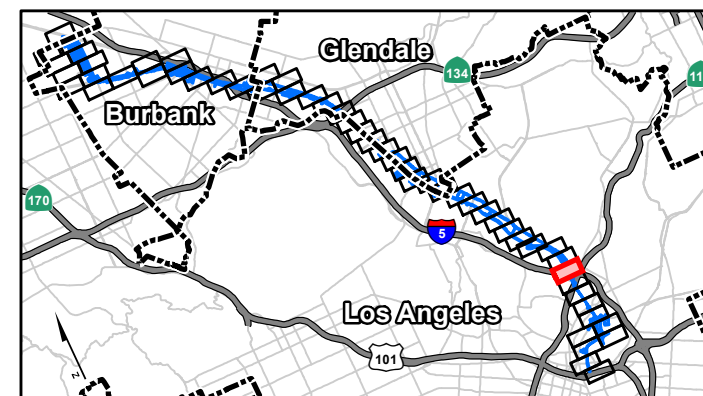

Appendix 3.12-D
 Sheet 44 of 54

Potential Property Acquisition and Easements
 HSR Build Alternative

* The HSR Build Alternative would also require the acquisition of some existing public rights-of-way, which are not shown.

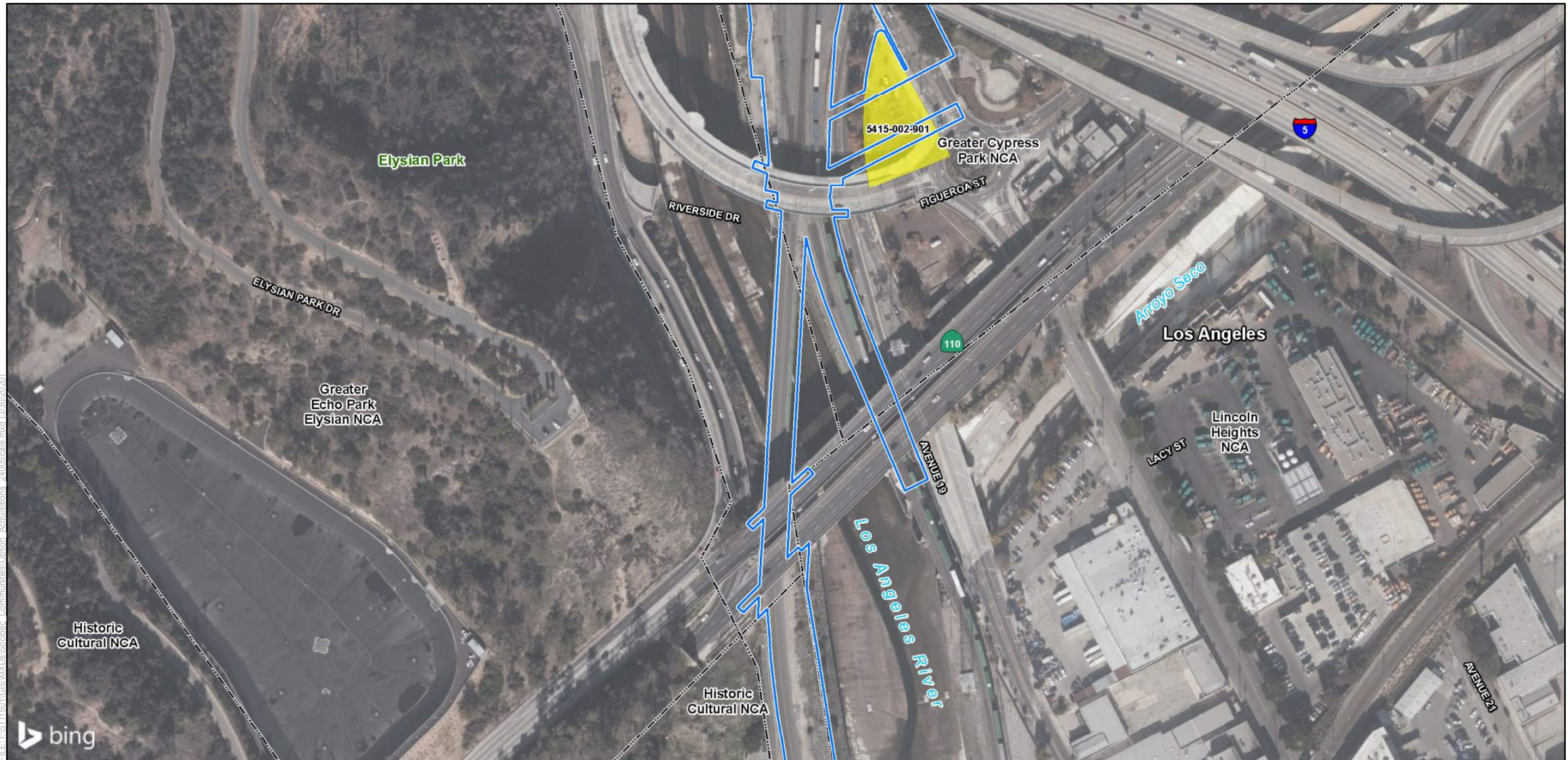

PRELIMINARY DRAFT/SUBJECT TO CHANGE - HSR ALIGNMENT IS NOT DETERMINED
 SOURCE: Bing Maps (2018); CHSRA (11/2019); DR (2016)

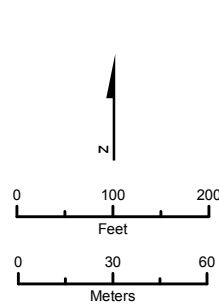

- Project Footprint
- HSR Stations
- City Boundary
- Neighborhood Council Area
- Access Road Easement
- Full Acquisition
- Partial Acquisition
- Temporary Construction Easement

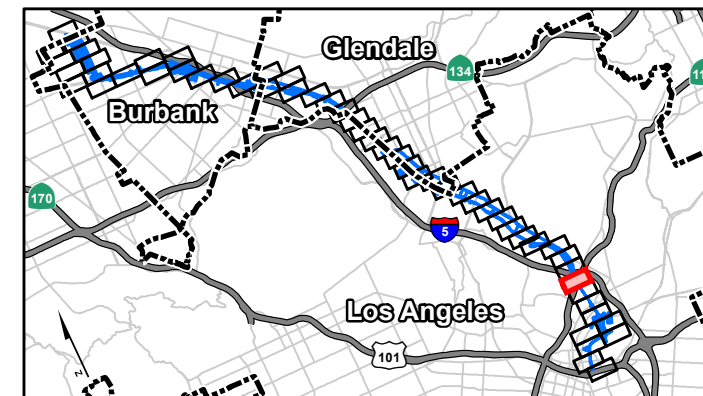

Appendix 3.12-D
 Sheet 45 of 54

Potential Property Acquisition and Easements
 HSR Build Alternative

* The HSR Build Alternative would also require the acquisition of some existing public rights-of-way, which are not shown.



PRELIMINARY DRAFT/SUBJECT TO CHANGE - HSR ALIGNMENT IS NOT DETERMINED
 SOURCE: Bing Maps (2018); CHSRA (11/2019); DR (2016)

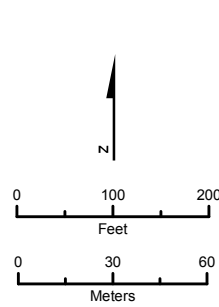

- Project Footprint
- HSR Stations
- City Boundary
- Neighborhood Council Area
- Access Road Easement
- Full Acquisition
- Partial Acquisition
- Temporary Construction Easement



Appendix 3.12-D
 Sheet 46 of 54

Potential Property Acquisition and Easements
 HSR Build Alternative

* The HSR Build Alternative would also require the acquisition of some existing public rights-of-way, which are not shown.

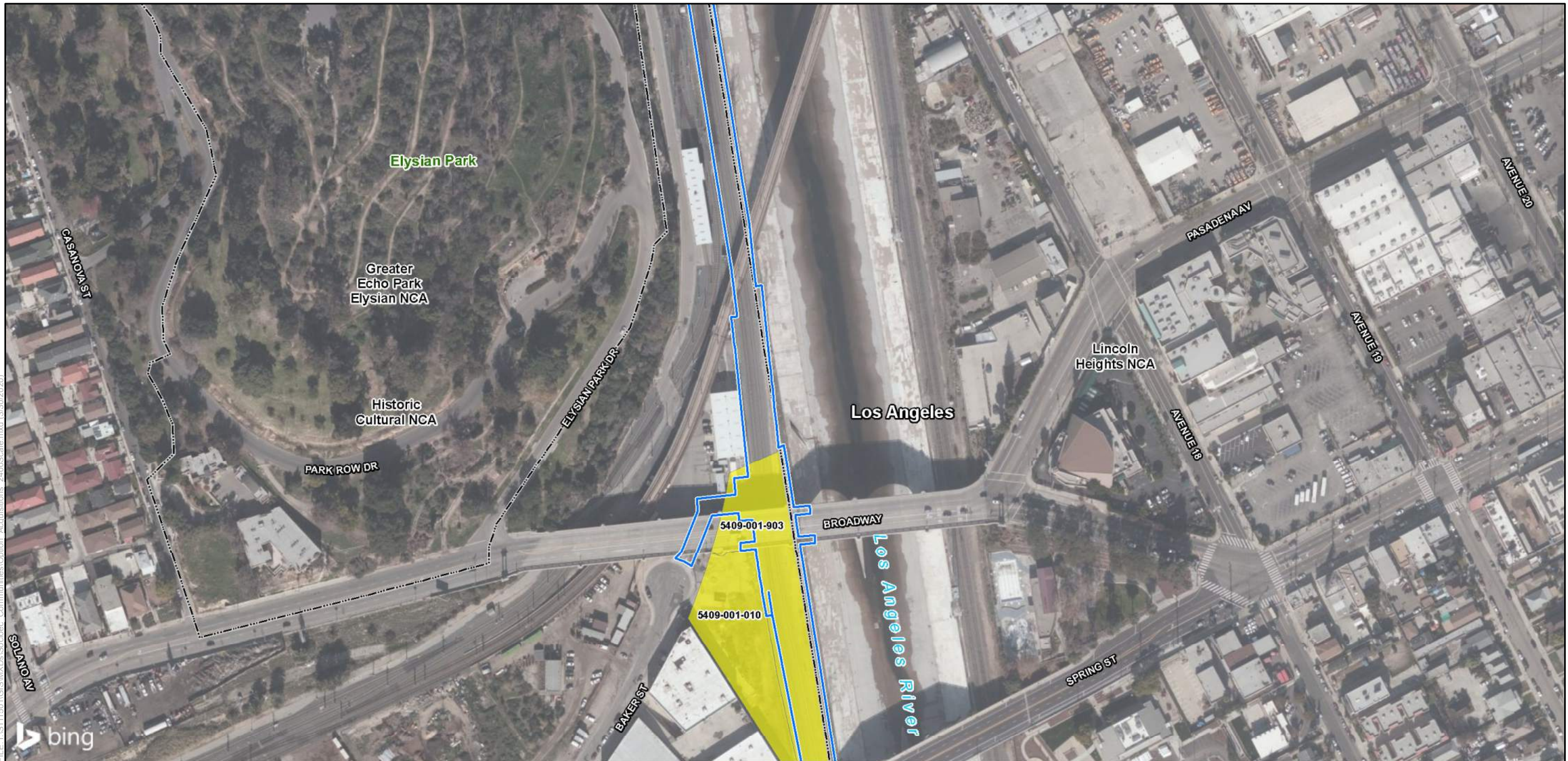

PRELIMINARY DRAFT/SUBJECT TO CHANGE - HSR ALIGNMENT IS NOT DETERMINED
 SOURCE: Bing Maps (2018); CHSRA (11/2019); DR (2016)

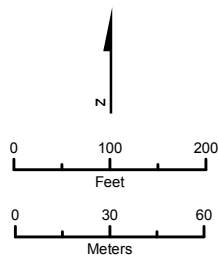

- Project Footprint
- HSR Stations
- City Boundary
- Neighborhood Council Area
- Access Road Easement
- Full Acquisition
- Partial Acquisition
- Temporary Construction Easement



Appendix 3.12-D
 Sheet 47 of 54

Potential Property Acquisition and Easements
 HSR Build Alternative

* The HSR Build Alternative would also require the acquisition of some existing public rights-of-way, which are not shown.

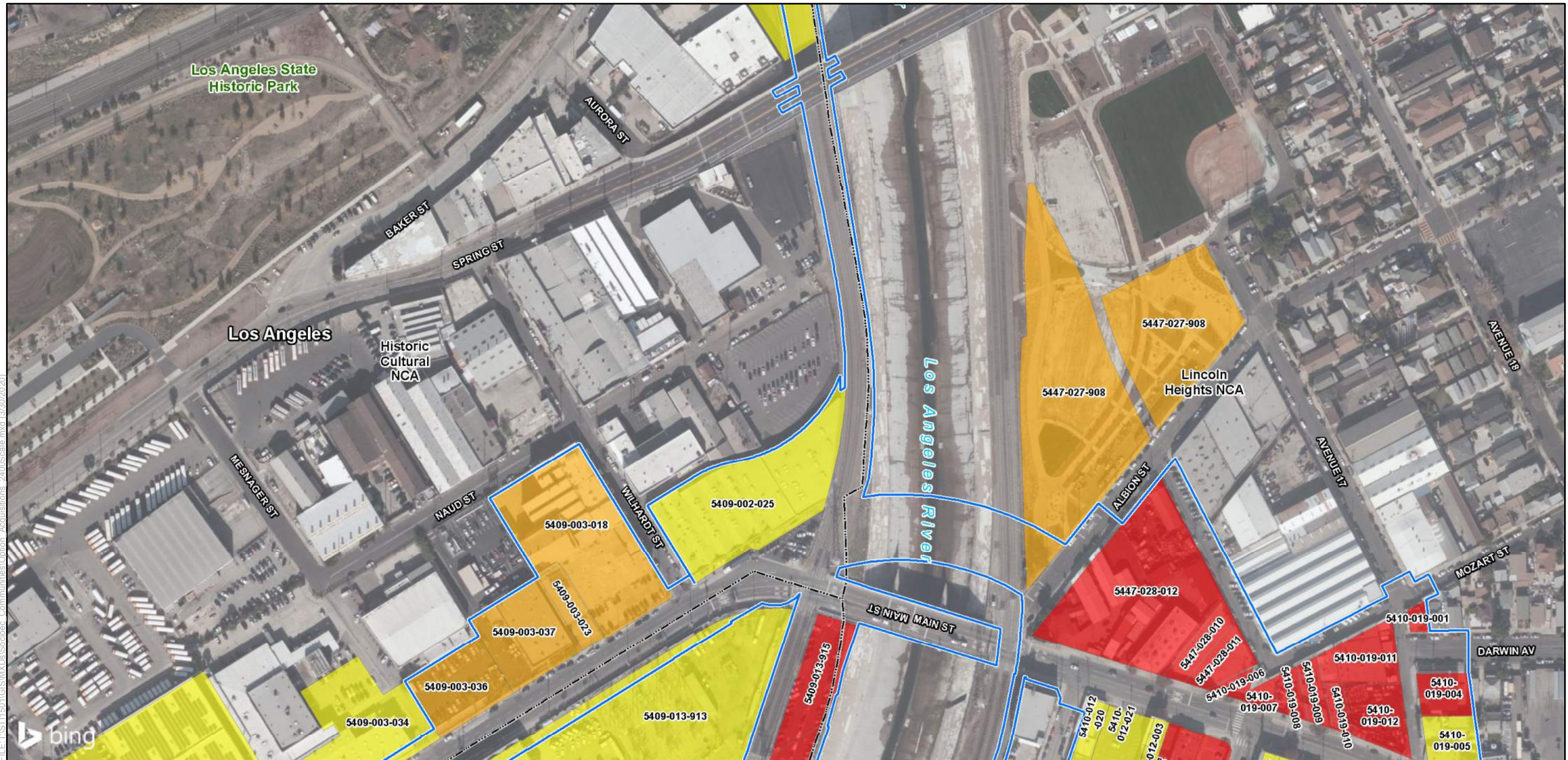

PRELIMINARY DRAFT/SUBJECT TO CHANGE - HSR ALIGNMENT IS NOT DETERMINED
 SOURCE: Bing Maps (2018); CHSRA (11/2019); DR (2016)

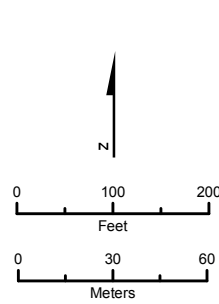

- Project Footprint
- HSR Stations
- City Boundary
- Neighborhood Council Area
- Access Road Easement
- Full Acquisition
- Partial Acquisition
- Temporary Construction Easement

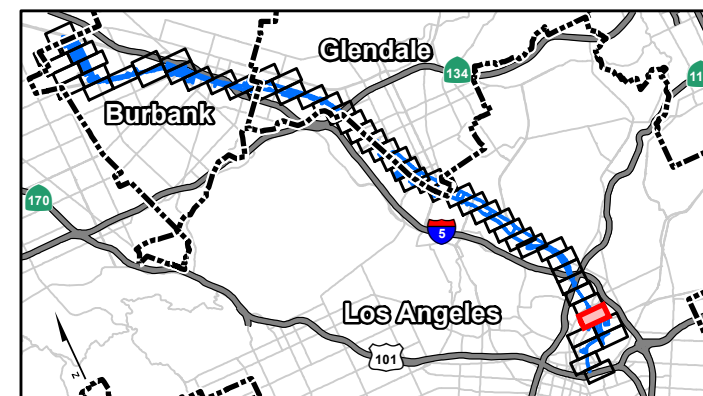

Appendix 3.12-D
 Sheet 48 of 54

Potential Property Acquisition and Easements
 HSR Build Alternative

* The HSR Build Alternative would also require the acquisition of some existing public rights-of-way, which are not shown.

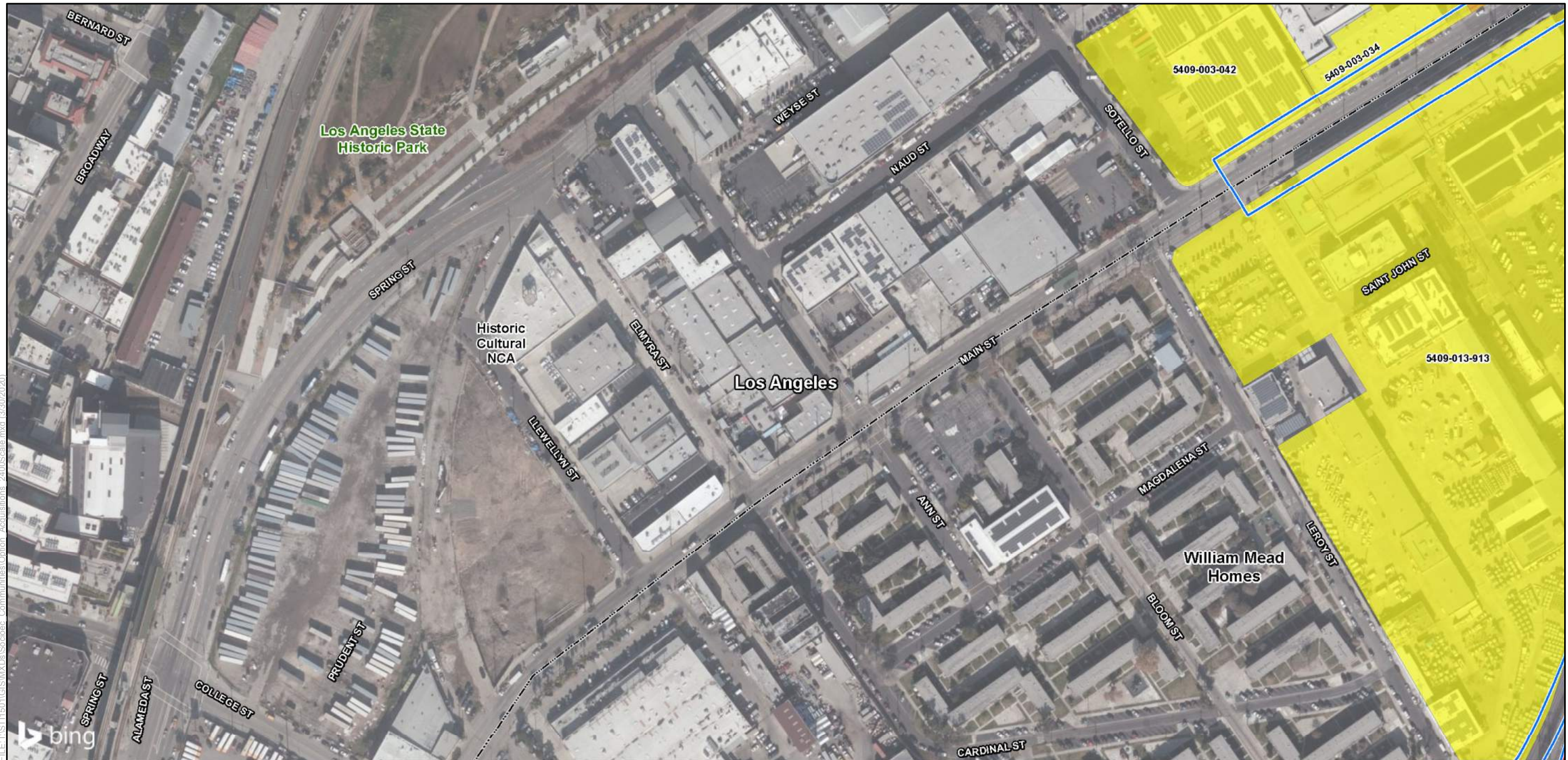

PRELIMINARY DRAFT/SUBJECT TO CHANGE - HSR ALIGNMENT IS NOT DETERMINED
 SOURCE: Bing Maps (2018); CHSRA (11/2019); DR (2016)

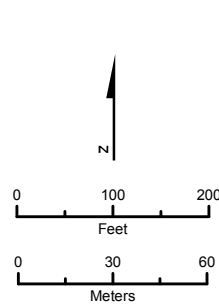

- Project Footprint
- HSR Stations
- City Boundary
- Neighborhood Council Area
- Access Road Easement
- Full Acquisition
- Partial Acquisition
- Temporary Construction Easement

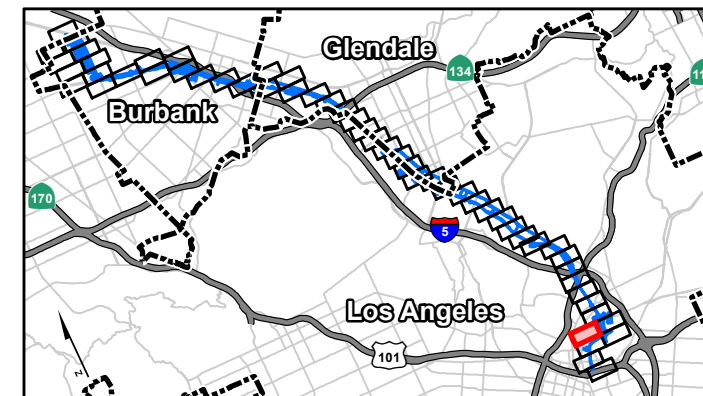

Appendix 3.12-D
 Sheet 49 of 54

Potential Property Acquisition and Easements
 HSR Build Alternative

* The HSR Build Alternative would also require the acquisition of some existing public rights-of-way, which are not shown.



PRELIMINARY DRAFT/SUBJECT TO CHANGE - HSR ALIGNMENT IS NOT DETERMINED
 SOURCE: Bing Maps (2018); CHSRA (11/2019); DR (2016)

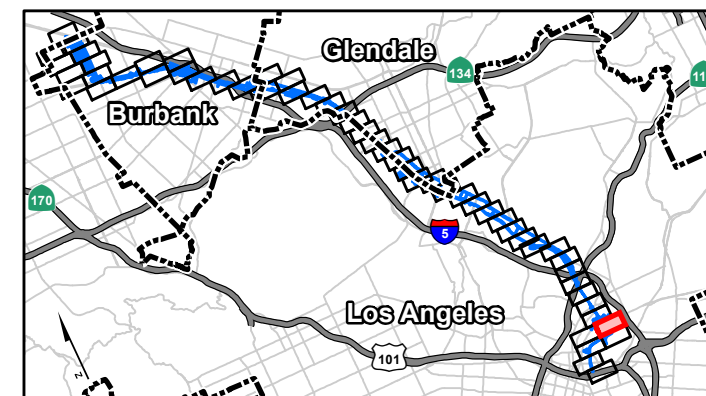
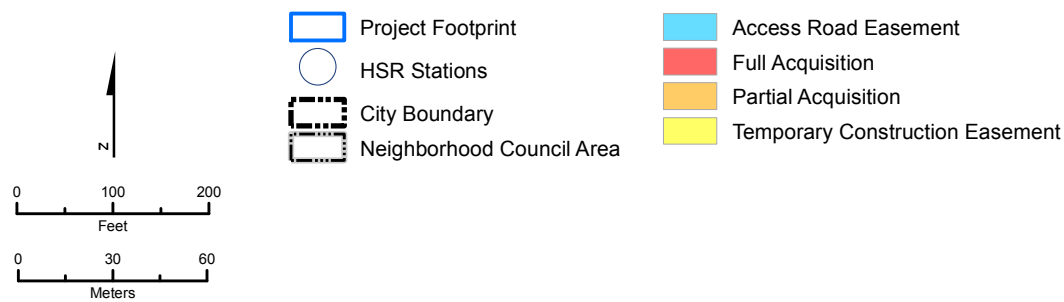

Appendix 3.12-D
 Sheet 50 of 54

Potential Property Acquisition and Easements
 HSR Build Alternative

* The HSR Build Alternative would also require the acquisition of some existing public rights-of-way, which are not shown.



PRELIMINARY DRAFT/SUBJECT TO CHANGE - HSR ALIGNMENT IS NOT DETERMINED
 SOURCE: Bing Maps (2018); CHSRA (11/2019); DR (2016)

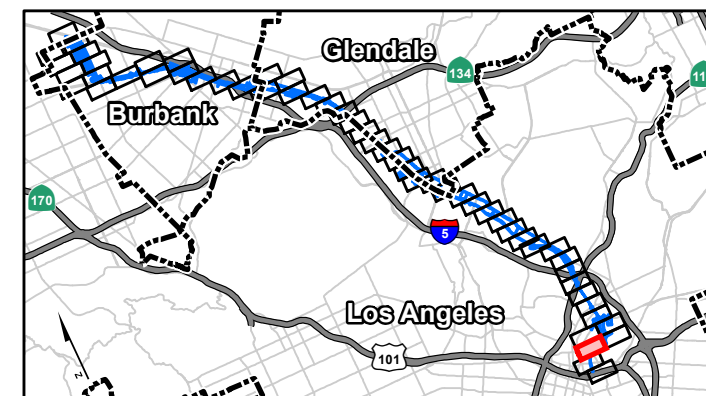
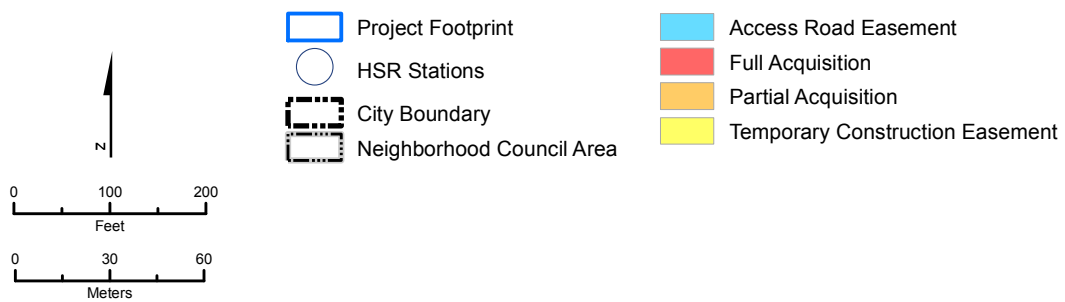

* The HSR Build Alternative would also require the acquisition of some existing public rights-of-way, which are not shown.

Appendix 3.12-D
 Sheet 51 of 54

Potential Property Acquisition and Easements
 HSR Build Alternative



PRELIMINARY DRAFT/SUBJECT TO CHANGE - HSR ALIGNMENT IS NOT DETERMINED
 SOURCE: Bing Maps (2018); CHSRA (11/2019); DR (2016)

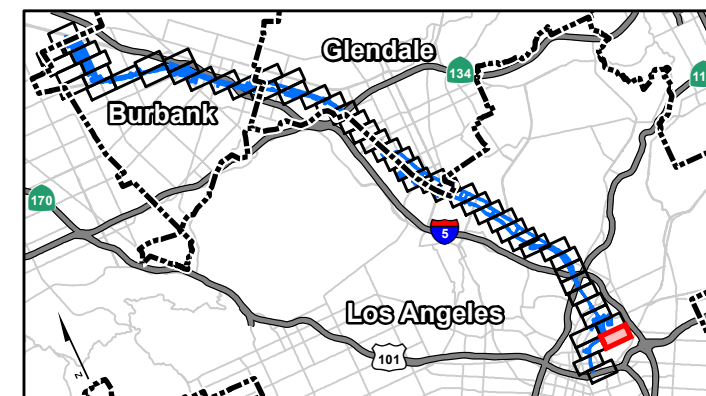
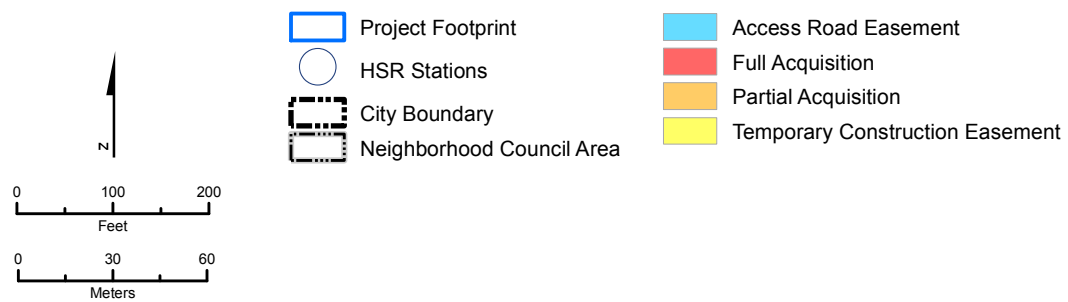

* The HSR Build Alternative would also require the acquisition of some existing public rights-of-way, which are not shown.

Appendix 3.12-D
 Sheet 52 of 54

Potential Property Acquisition and Easements
 HSR Build Alternative

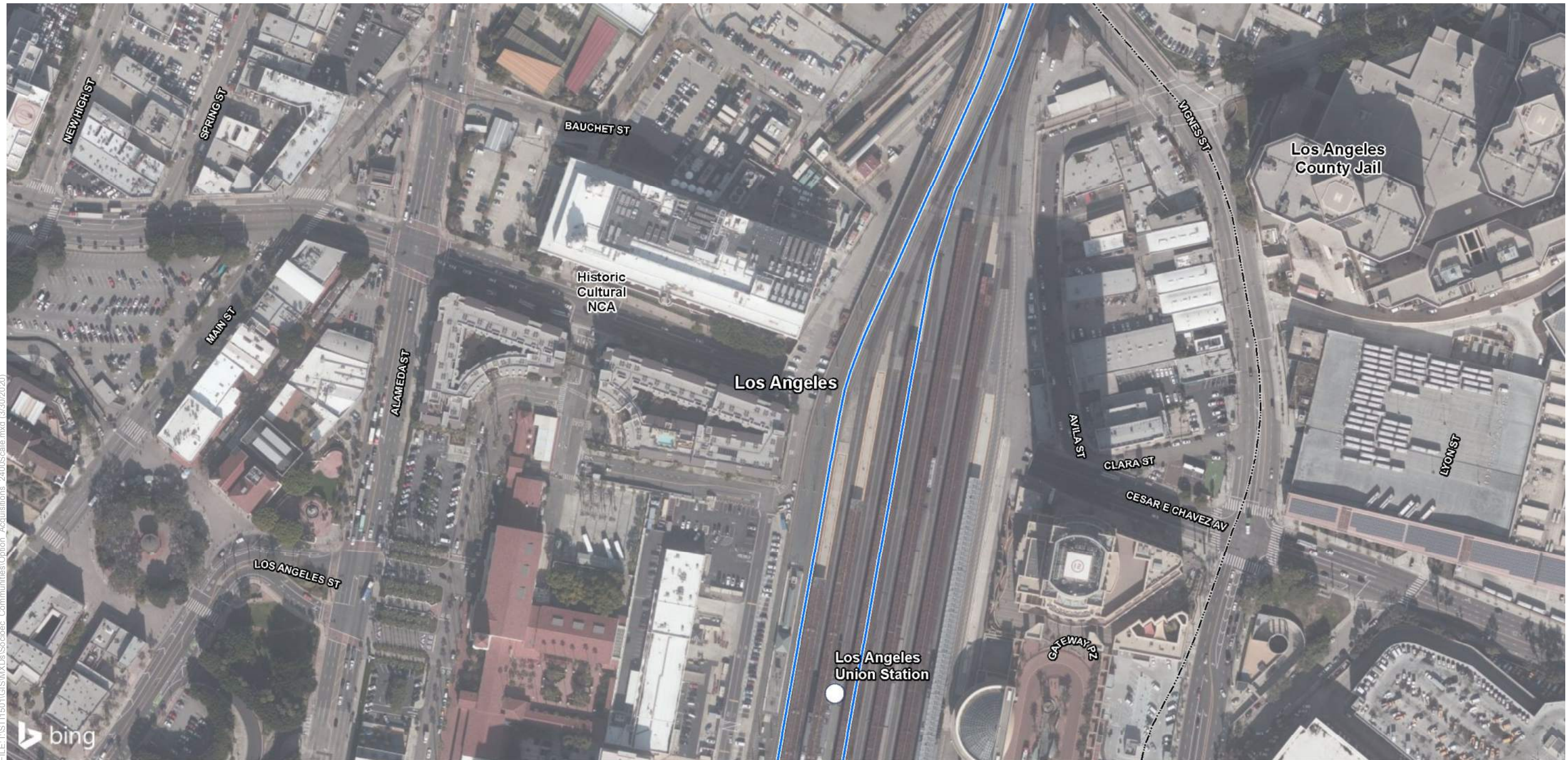

FILE: I:\ST11501\GIS\MXDs\Socioec_Communities\Option_Acquisitions_2400Scale.mxd (3/30/2020)

PRELIMINARY DRAFT/SUBJECT TO CHANGE - HSR ALIGNMENT IS NOT DETERMINED
SOURCE: Bing Maps (2018); CHSRA (11/2019); DR (2016)

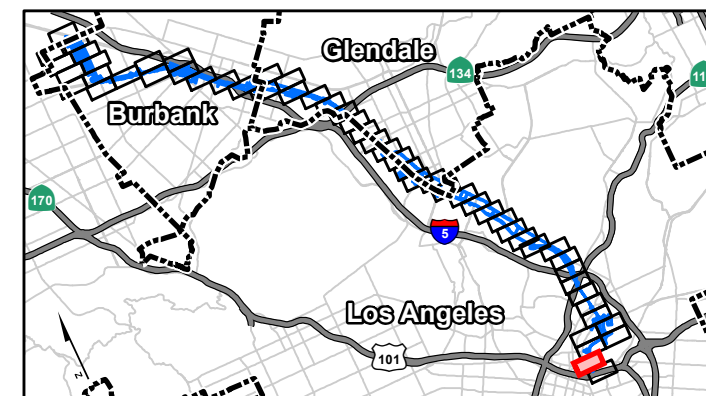
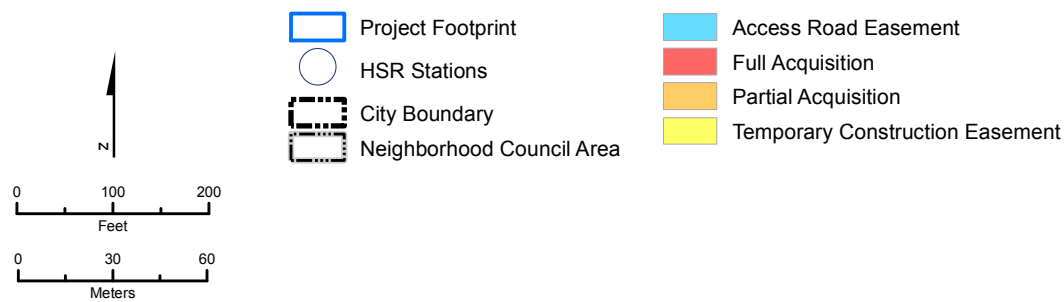

Appendix 3.12-D
Sheet 53 of 54

Potential Property Acquisition and Easements
HSR Build Alternative

* The HSR Build Alternative would also require the acquisition of some existing public rights-of-way, which are not shown.

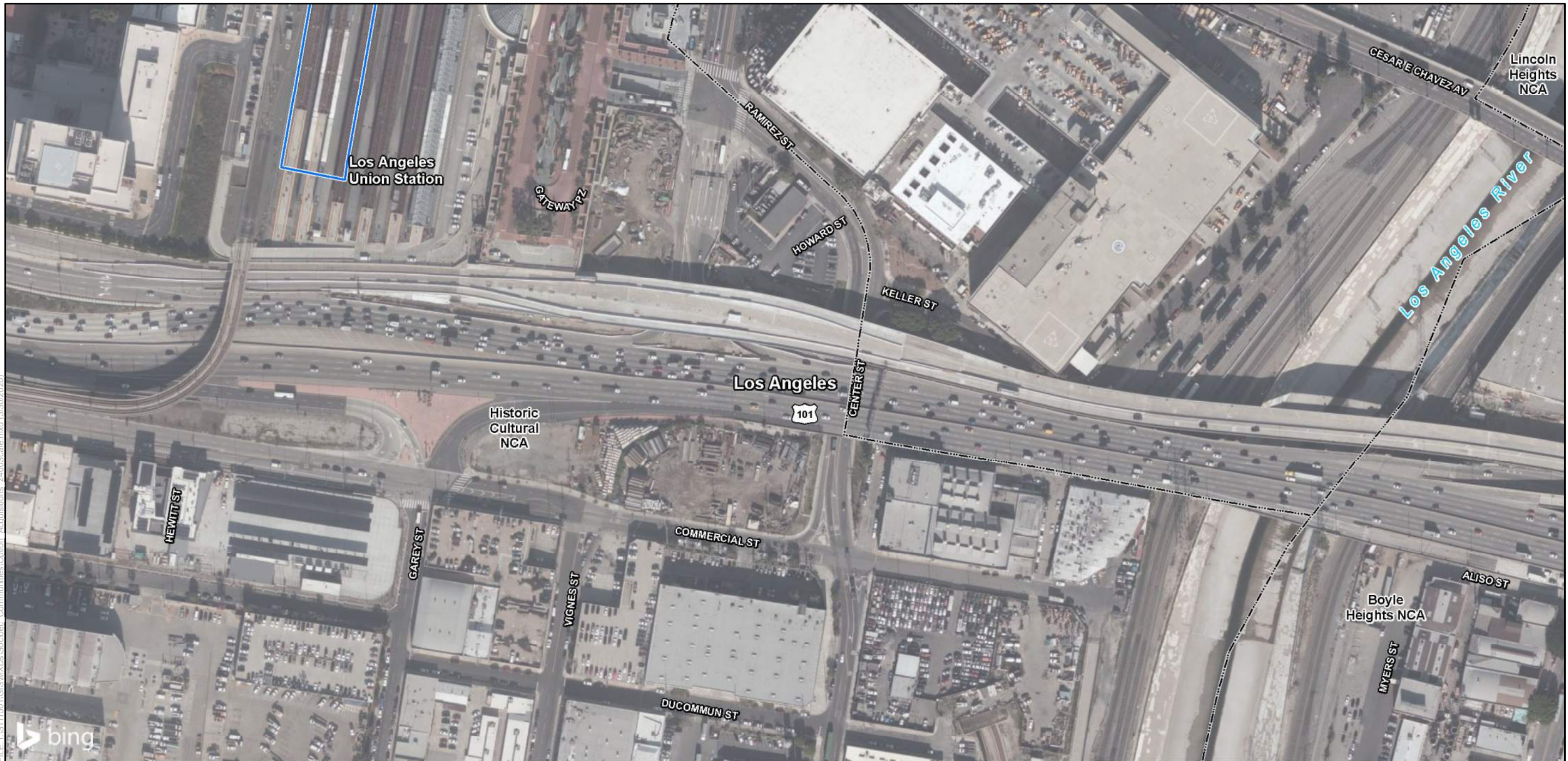

PRELIMINARY DRAFT/SUBJECT TO CHANGE - HSR ALIGNMENT IS NOT DETERMINED
 SOURCE: Bing Maps (2018); CHSRA (11/2019); DR (2016)

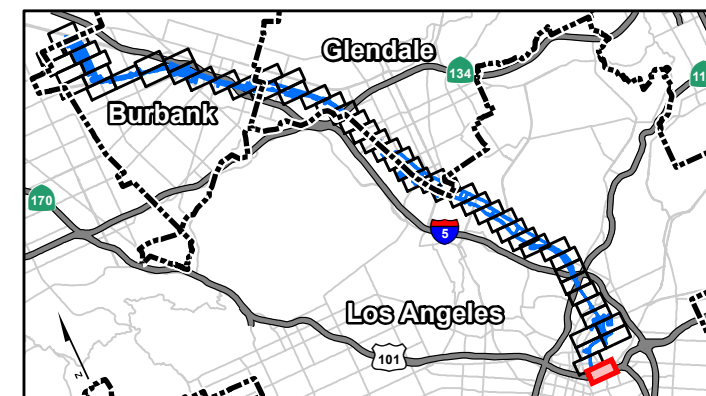
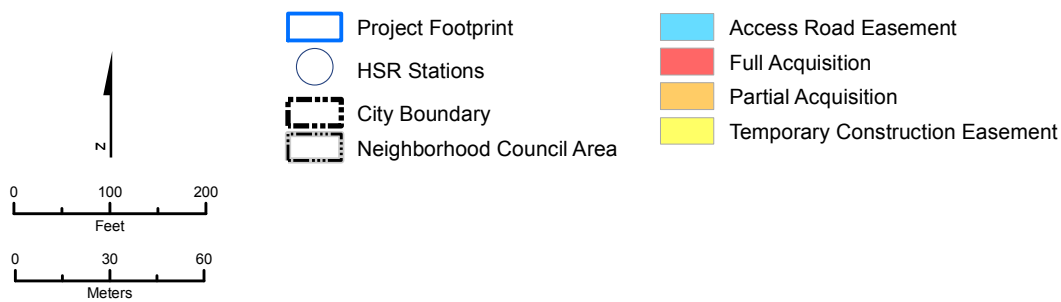

Appendix 3.12-D
 Sheet 54 of 54

Potential Property Acquisition and Easements
 HSR Build Alternative

* The HSR Build Alternative would also require the acquisition of some existing public rights-of-way, which are not shown.