

Palmdale to Burbank

Coordination Set
Palmdale Subsection

January 2020

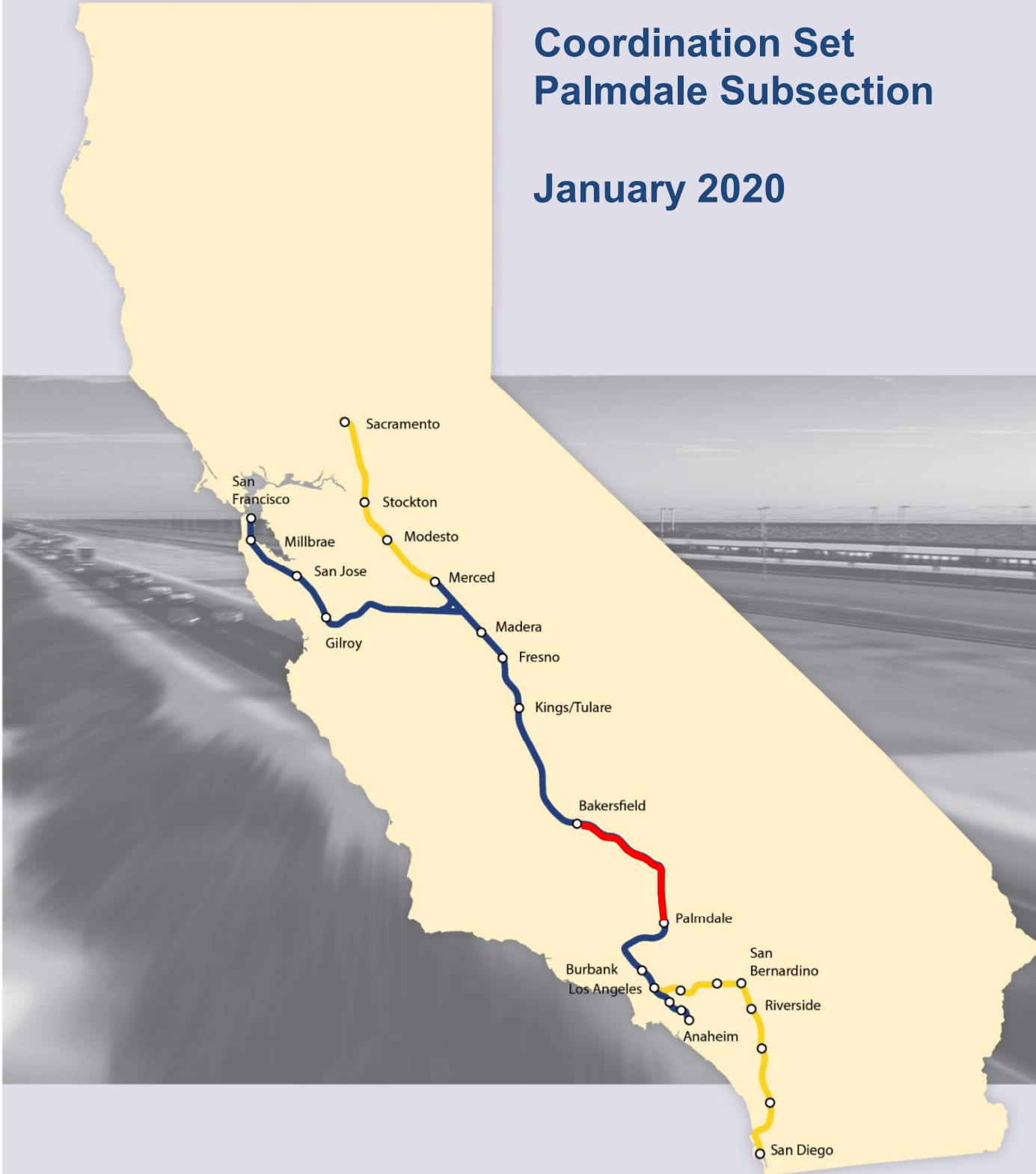

Projects\701206.00_CHSRBP\00_CADD\Working Files\Katie Baker\508 Remediation\BF55A-INDEX-1
 6:42:45 AM
 katharine.baker@tylin.com 2/5/2020

GENERAL, TRACK, ROADWAY

DRAWING NO.	DRAWING DESCRIPTION
	COVER SHEET - PALMDALE SUBSECTION COORDINATION SET
GE-B0001	INDEX OF DRAWINGS - SHEET 1 OF 3
GE-B0002	INDEX OF DRAWINGS - SHEET 2 OF 3
GE-B0003	INDEX OF DRAWINGS - SHEET 3 OF 3
	COVER SHEET - TRACK
TT-B0001-PLM	INDEX OF DRAWINGS
TT-B0002-PLM	ABBREVIATIONS
TT-B0003-PLM	ABBREVIATIONS AND LEGEND
TT-C6001A-PLM	HIGH SPEED RAIL PLANS - KEY MAP
TT-C6002-PLM	HIGH SPEED RAIL PLANS - KEY MAP
TT-D1001A-PLM	PLAN AND PROFILE - STA 100+00.00 TO STA 115+00.00
TT-D1001AA-PLM	PLAN AND PROFILE - STA 100+00.00 TO STA 115+00.00
TT-D1002A-PLM	PLAN AND PROFILE - STA 115+00.00 TO STA 140+00.00
TT-D1003A-PLM	PLAN AND PROFILE - STA 140+00.00 TO STA 165+00.00
TT-D1004A-PLM	PLAN AND PROFILE - STA 165+00.00 TO STA 190+00.00
TT-D1005A-PLM	PLAN AND PROFILE - STA 190+00.00 TO STA 215+00.00
TT-D1006A-PLM	PLAN AND PROFILE - STA 215+00.00 TO STA 240+00.00
TT-D1007A-PLM	PLAN AND PROFILE - STA 240+00.00 TO STA 265+00.00
TT-D1008-PLM	SB PLATFORM TRACK - PLAN AND PROFILE - STA 3000+00.00 TO STA 3015+00.00
TT-D1009-PLM	SB PLATFORM TRACK - PLAN AND PROFILE - STA 3015+00.00 TO STA 3040+00.00
TT-D1010-PLM	SB PLATFORM TRACK - PLAN AND PROFILE - STA 3040+00.00 TO STA 3065+00.00
TT-D1011-PLM	SB PLATFORM TRACK - PLAN AND PROFILE - STA 3065+00.00 TO STA 3090+00.00
TT-D1012-PLM	NB PLATFORM TRACK - PLAN AND PROFILE - STA 4065+00.00 TO STA 4090+00.00
TT-D1013-PLM	NB PLATFORM TRACK - PLAN AND PROFILE - STA 4040+00.00 TO STA 4065+00.00
TT-D1014-PLM	NB PLATFORM TRACK - PLAN AND PROFILE - STA 4015+00.00 TO STA 4040+00.00
TT-D1015-PLM	NB PLATFORM TRACK - PLAN AND PROFILE - STA 4000+00.00 TO STA 4015+00.00
TT-D1016-PLM	SB PLATFORM TRACK - PLAN AND PROFILE - STA 3090+00.00 TO STA 3092+82.93
TT-D1017-PLM	NB PLATFORM TRACK - PLAN AND PROFILE - STA 4090+00.00 TO STA 4092+82.93
TT-D1018-PLM	SB REFUGE TRACK - PLAN AND PROFILE - STA 5000+00.00 TO STA 5019+00.18
TT-D1019-PLM	NB REFUGE TRACK - PLAN AND PROFILE - STA 6000+00.00 TO STA 6017+70.11
TT-D1020-PLM	SB LMF TRACK - PLAN AND PROFILE - STA 7000+00.00 TO STA 7020+00.00
TT-D1021-PLM	SB LMF TRACK - PLAN AND PROFILE - STA 7020+00.00 TO STA 7045+00.00
TT-D1022-PLM	SB LMF TRACK - PLAN AND PROFILE - STA 7045+00.00 TO STA 7068+36.07
TT-D1023-PLM	NB LMF TRACK - PLAN AND PROFILE - STA 8000+00.00 TO STA 8020+00.00
TT-D1024-PLM	NB LMF TRACK - PLAN AND PROFILE - STA 8020+00.00 TO STA 8045+00.00
TT-D1025-PLM	NB LMF TRACK - PLAN AND PROFILE - STA 8045+00.00 TO STA 8068+47.92
	COVER SHEET - ROADWAY
CV-B0001-PLM	ROADWAY PLAN - INDEX OF DRAWINGS

ROADWAY

DRAWING NO.	DRAWING DESCRIPTION
GE-C0001-PLM	ROADWAY PLAN - ABBREVIATIONS
GE-C0002-PLM	ROADWAY PLAN - ABBREVIATIONS AND LEGEND
CV-B0001-PLM	ROADWAY PLAN - KEY MAP
CV-R4001-PLM	ROADWAY PLAN - SIERRA HIGHWAY - SHEET 1 OF 6
CV-R4002-PLM	ROADWAY PLAN - SIERRA HIGHWAY - SHEET 2 OF 6
CV-R4003-PLM	ROADWAY PLAN - SIERRA HIGHWAY - SHEET 3 OF 6
CV-R4004-PLM	ROADWAY PLAN - SIERRA HIGHWAY - SHEET 4 OF 6
CV-R4005-PLM	ROADWAY PLAN - SIERRA HIGHWAY - SHEET 5 OF 6
CV-R4006-PLM	ROADWAY PLAN - SIERRA HIGHWAY - SHEET 6 OF 6
CV-R4010-PLM	ROADWAY PLAN - FIFTH STREET EAST - SHEET 1 OF 5
CV-R4011-PLM	ROADWAY PLAN - FIFTH STREET EAST - SHEET 2 OF 5
CV-R4012-PLM	ROADWAY PLAN - FIFTH STREET EAST - SHEET 3 OF 5
CV-R4013-PLM	ROADWAY PLAN - FIFTH STREET EAST - SHEET 4 OF 5
CV-R4014-PLM	ROADWAY PLAN - FIFTH STREET EAST - SHEET 5 OF 5
CV-R4015-PLM	ROADWAY PLAN - SIXTH STREET EAST - SHEET 1 OF 2
CV-R4016-PLM	ROADWAY PLAN - SIXTH STREET EAST - SHEET 2 OF 2
CV-R1001-PLM	ROADWAY PROFILE - SIERRA HIGHWAY - SHEET 1 OF 6
CV-R1002-PLM	ROADWAY PROFILE - SIERRA HIGHWAY - SHEET 2 OF 6
CV-R1003-PLM	ROADWAY PROFILE - SIERRA HIGHWAY - SHEET 3 OF 6
CV-R1004-PLM	ROADWAY PROFILE - SIERRA HIGHWAY - SHEET 4 OF 6
CV-R1005-PLM	ROADWAY PROFILE - SIERRA HIGHWAY - SHEET 5 OF 6
CV-R1006-PLM	ROADWAY PROFILE - SIERRA HIGHWAY - SHEET 6 OF 6
CV-R1010-PLM	ROADWAY PROFILE - EAST AVENUE O
CV-R1011-PLM	ROADWAY PROFILE - FIFTH STREET EAST - SHEET 1 OF 5
CV-R1012-PLM	ROADWAY PROFILE - FIFTH STREET EAST - SHEET 2 OF 5
CV-R1013-PLM	ROADWAY PROFILE - FIFTH STREET EAST - SHEET 3 OF 5
CV-R1014-PLM	ROADWAY PROFILE - FIFTH STREET EAST - SHEET 4 OF 5
CV-R1015-PLM	ROADWAY PROFILE - FIFTH STREET EAST - SHEET 5 OF 5
CV-R1016-PLM	ROADWAY PROFILE - AVENUE Q 9 AND AVENUE Q 12
CV-R1017-PLM	ROADWAY PROFILE - SIXTH STREET - SHEET 1 OF 2
CV-R1018-PLM	ROADWAY PROFILE - SIXTH STREET - SHEET 2 OF 2
CV-R1019-PLM	ROADWAY PROFILE - SHERIFF DRIVEWAY - SHEET 1 OF 2
CV-R1020-PLM	ROADWAY PROFILE - SHERIFF DRIVEWAY - SHEET 2 OF 2
CV-R3001-PLM	TYPICAL SECTIONS - SIERRA HIGHWAY
CV-R3002-PLM	TYPICAL SECTIONS - EAST AVENUE O
CV-R3003-PLM	TYPICAL SECTIONS - FIFTH STREET EAST
CV-R3004-PLM	TYPICAL SECTIONS - AVENUE Q9, AVENUE Q12 AND FIFTH PLACE EAST
CV-R3005-PLM	TYPICAL SECTIONS - SIXTH STREET EAST

REV	DATE	BY	CHK	APP	DESCRIPTION

DESIGNED BY
S. LANDOLT
 DRAWN BY
J. MEREDITH
 CHECKED BY
G. CAMPBELL
 IN CHARGE
S. SMITH
 DATE
10/31/2017

**RECORD
 PEPD SUBMITTAL**

**NOT FOR
 CONSTRUCTION**



CALIFORNIA HIGH-SPEED RAIL PROJECT
PALMDALE TO BURBANK
 PALMDALE SUBSECTION
 GENERAL
 INDEX OF DRAWING
 SHEET 1 OF 3

CONTRACT NO.
 HSR13-44
 DRAWING NO.
 GE-B0001
 SCALE
 NO SCALE
 SHEET NO.

ROADWAY, STRUCTURES

DRAWING NO.	DRAWING DESCRIPTION
CV-R3006-PLM	TYPICAL SECTIONS - SHERIFF DRIVEWAY
CV-T4001-PLM	GRADE SEPARATION PLAN - EAST PALMDALE BOULEVARD (ROUTE 138) - SHEET 1 OF 3
CV-T4002-PLM	GRADE SEPARATION PLAN - EAST PALMDALE BOULEVARD (ROUTE 138) - SHEET 2 OF 3
CV-T4003-PLM	GRADE SEPARATION PLAN - EAST PALMDALE BOULEVARD (ROUTE 138) - SHEET 3 OF 3
CV-T4004-PLM	GRADE SEPARATION PLAN - EAST AVENUE R - SHEET 1 OF 3
CV-T4005-PLM	GRADE SEPARATION PLAN - EAST AVENUE R - SHEET 2 OF 3
CV-T4006-PLM	GRADE SEPARATION PLAN - EAST AVENUE R - SHEET 3 OF 3
CV-T4007-PLM	GRADE SEPARATION PLAN - AVENUE Q
CV-T1001-PLM	GRADE SEPARATION PROFILE - EAST PALMDALE BOULEVARD (ROUTE 138) - SHEET 1 OF 3
CV-T1002-PLM	GRADE SEPARATION PROFILE - EAST PALMDALE BOULEVARD (ROUTE 138) - SHEET 2 OF 3
CV-T1003-PLM	GRADE SEPARATION PROFILE - EAST PALMDALE BOULEVARD (ROUTE 138) - SHEET 3 OF 3
CV-T1004-PLM	GRADE SEPARATION PROFILE - EAST AVENUE R - SHEET 1 OF 3
CV-T1005-PLM	GRADE SEPARATION PROFILE - EAST AVENUE R - SHEET 2 OF 3
CV-T1006-PLM	GRADE SEPARATION PROFILE - EAST AVENUE R - SHEET 3 OF 3
CV-T1007-PLM	GRADE SEPARATION PROFILE - AVENUE Q
CV-T3001-PLM	TYPICAL SECTIONS - EAST PALMDALE BOULEVARD (ROUTE 138)
CV-T3002-PLM	TYPICAL SECTIONS - EAST AVENUE R
CV-T3003-PLM	TYPICAL SECTIONS - AVENUE Q
	COVER SHEET - STRUCTURES
ST-B0001-S14	GENERAL. BRIDGES AND ELEVATED STRUCTURES. INDEX OF DRAWINGS.
ST-B0002-S14	GENERAL. BRIDGES AND ELEVATED STRUCTURES. ABBREVIATIONS.
ST-B0003-S14	GENERAL. BRIDGES AND ELEVATED STRUCTURES. ABBREVIATIONS AND LEGEND.
ST-B0004-S14	ALIGNMENT "REFINED SR14/E1/E2". GENERAL. FAULT KEY MAP FOR STRUCTURES.
ST-J1001-S14	LMF NB RAIL CROSSING VIADUCT GENERAL PLAN
ST-J1002-S14	SIERRA HW UNDERPASS (SB PLATFORM TRACK) VIADUCT GENERAL PLAN
ST-J1003-S14	SIERRA HW UNDERPASS (MAIN TRACK) VIADUCT GENERAL PLAN
ST-J1004-S14	SIERRA HW UNDERPASS (NB PLATFORM TRACK) VIADUCT GENERAL PLAN
ST-J1005-S14	AVENUE Q UNDERPASS (SB PLATFORM TRACK) GENERAL PLAN
ST-J1006-S14	AVENUE Q UNDERPASS (MAIN TRACK) GENERAL PLAN
ST-J1007-S14	AVENUE Q UNDERPASS (NB PLATFORM TRACK) GENERAL PLAN
ST-J1201-S14	SIERRA HIGHWAY UNDERPASS (SCRRA) GENERAL PLAN
ST-J1202-S14	SIERRA HIGHWAY UNDERPASS (UPRR) GENERAL PLAN
ST-J1203-S14	AVENUE Q UNDERPASS (SCRRA TRACK 2) GENERAL PLAN
ST-J1204-S14	AVENUE Q UNDERPASS (SCRRA TRACK 1) GENERAL PLAN
ST-J1205-S14	AVENUE Q UNDERPASS (UPRR) GENERAL PLAN

STRUCTURES, STATION PLANS, SYSTEMS, UTILITIES

DRAWING NO.	DRAWING DESCRIPTION
ST-J1401-S14	PALMDALE SUBSECTION PALMDALE BOULEVARD OVERHEAD GENERAL PLAN
ST-J1402-S14	PALMDALE SUBSECTION PALMDALE BOULEVARD OVERCROSSING GENERAL PLAN
ST-J1403-S14	PALMDALE SUBSECTION AVENUE R OVERHEAD GENERAL PLAN
	COVER SHEET - STATION AREA PLANS
	PALMDALE STATION AREA PLANS - TABLE OF CONTENTS
Page 1	PALMDALE STATION GENERAL SITE PLAN
Page 2	PALMDALE STATION DETAILED SITE PLAN
Page 3	PALMDALE STATION CROSS SECTION - WEST-EAST SITE SECTION LOOKING NORTH
Page 4	PALMDALE STATION MASSING MODEL - PERSPECTIVE A
Page 5	PALMDALE STATION MASSING MODEL - PERSPECTIVE B
Page 6	PALMDALE STATION MASSING MODEL - PERSPECTIVE C
Page 7	PALMDALE STATION MASSING MODEL - PERSPECTIVE D
Page 8	PALMDALE STATION PROGRAMMING & AREA REQUIREMENTS TABLE
Page 9	PALMDALE STATION FACILITY SIZING TABLE
Page 10	PALMDALE STATION FACILITY SIZING TABLE
Page 11	PALMDALE STATION FACILITY SIZING TABLE
	COVER SHEET - RAILWAY SYSTEMS
TP-B0001	INDEX OF DRAWINGS
TP-B0002	ABBREVIATIONS
TP-B0003	ABBREVIATIONS AND LEGEND
TP-D0001-S14	TRACTION POWER FACILITIES - LOCATION LAYOUT
TP-B6001-PLM	TRACTION POWER FACILITIES - KEY MAP
TP-O4001-S14	TRACTION POWER FACILITIES - PARALLELING STATION 1
TP-F4001-S14	TRACTION CONTROL SYSTEM - STANDALONE RADIO SITE 1
TC-E6001	INTERLOCKING SITES - PALMDALE STATION
TC-B6001-PLM	RAILWAY SYSTEMS - KEY MAP
TC-F4001-PLM	INTERLOCKING SITES - STA 132+00 TO STA 145+00
TC-F4002-PLM	INTERLOCKING SITES - STA 153+00 TO STA 165+00
TC-F4003-PLM	INTERLOCKING SITES - STA 251+00 TO STA 266+00
TC-F4004-PLM	INTERLOCKING SITES - STA 266+00 TO STA 276+00
	COVER SHEET - UTILITIES
UT-B0001-PLM	RELOCATION UTILITY PLANS - INDEX OF DRAWINGS
UT-B0002-PLM	RELOCATION UTILITY PLANS - ABBREVIATIONS AND LEGEND
UT-B0003-PLM	RELOCATION UTILITY PLANS - KEY MAP
UT-C4001-PLM	RELOCATION UTILITY PLANS - STA 100+00 TO STA 120+00
UT-C4002-PLM	RELOCATION UTILITY PLANS - STA 120+00 TO STA 145+00

Projects\701206.00_CHSRBP\00_CADD\Working Files\Katie Baker\508 Remediation\BFS5A-INDEX-2 6:20:03 AM katharine.baker@tylin.com 2/5/2020

REV	DATE	BY	CHK	APP	DESCRIPTION

DESIGNED BY
S. LANDOLT
DRAWN BY
J. MEREDITH
CHECKED BY
G. CAMPBELL
IN CHARGE
S. SMITH
DATE
10/31/2017

**RECORD
PEPD SUBMITTAL**

**NOT FOR
CONSTRUCTION**

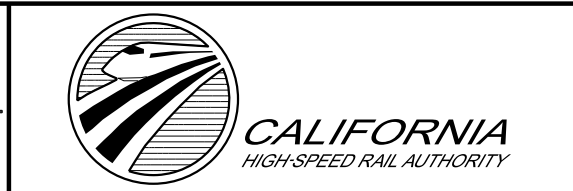

CALIFORNIA HIGH-SPEED RAIL PROJECT
PALMDALE TO BURBANK
PALMDALE SUBSECTION
GENERAL
INDEX OF DRAWING
SHEET 2 OF 3

CONTRACT NO.
HSR13-44
DRAWING NO.
GE-B0002
SCALE
NO SCALE
SHEET NO.

katharine.baker@tylin.com 2/5/2020 6:42:45 AM Projects\701206.00_CHSRBP\00_CADD\Working Files\Katie Baker\508 Remediation\BF55A-INDEX-3

UTILITIES

DRAWING NO.	DRAWING DESCRIPTION
UT-C4003-PLM	RELOCATION UTILITY PLANS - STA 145+00 TO STA 170+00
UT-C4004-PLM	RELOCATION UTILITY PLANS - STA 170+00 TO STA 195+00
UT-C4005-PLM	RELOCATION UTILITY PLANS - STA 195+00 TO STA 220+00
UT-C4006-PLM	RELOCATION UTILITY PLANS - STA 220+00 TO STA 245+00
UT-C4007-PLM	RELOCATION UTILITY PLANS - STA 245+00 TO STA 270+00
UT-C4501-PLM	RELOCATION UTILITY PLANS
UT-C4502-PLM	RELOCATION UTILITY PLANS
UT-C4503-PLM	RELOCATION UTILITY PLANS
UT-C4504-PLM	RELOCATION UTILITY PLANS
UT-C4505-PLM	RELOCATION UTILITY PLANS
UT-C4506-PLM	RELOCATION UTILITY PLANS
UT-C4507-PLM	RELOCATION UTILITY PLANS
UT-C4508-PLM	RELOCATION UTILITY PLANS
UT-C4509-PLM	RELOCATION UTILITY PLANS
UT-C4510-PLM	RELOCATION UTILITY PLANS
UT-C4511-PLM	RELOCATION UTILITY PLANS
UT-C4512-PLM	RELOCATION UTILITY PLANS

REV	DATE	BY	CHK	APP	DESCRIPTION

DESIGNED BY
S. LANDOLT
 DRAWN BY
J. MEREDITH
 CHECKED BY
G. CAMPBELL
 IN CHARGE
S. SMITH
 DATE
10/31/2017

**RECORD
 PEPD SUBMITTAL**

**NOT FOR
 CONSTRUCTION**

TYLININTERNATIONAL



CALIFORNIA HIGH-SPEED RAIL PROJECT
PALMDALE TO BURBANK
 PALMDALE SUBSECTION
 GENERAL
 INDEX OF DRAWING
 SHEET 3 OF 3

CONTRACT NO.
HSR13-44
 DRAWING NO.
GE-B0003
 SCALE
NO SCALE
 SHEET NO.

Palmdale Subsection

DRAFT PEPD REV01

Track Alignment Plans

February 2019



HIGH SPEED RAIL SHEETS

DRAWING NO.	DESCRIPTION	SHEET NO.
TT-B0001-PLM	INDEX OF DRAWINGS	
TT-B0002-PLM	ABBREVIATIONS	
TT-B0003-PLM	ABBREVIATIONS AND LEGEND	
TT-C6001A-PLM	HIGH SPEED RAIL PLANS - KEY MAP	
TT-C6002-PLM	HIGH SPEED RAIL PLANS - KEY MAP	
TT-D1001A-PLM	PLAN AND PROFILE - STA 100+00.00 TO STA 115+00.00	
TT-D1001AA-PLM	PLAN AND PROFILE - STA 100+00.00 TO STA 115+00.00	
TT-D1002A-PLM	PLAN AND PROFILE - STA 115+00.00 TO STA 140+00.00	
TT-D1003A-PLM	PLAN AND PROFILE - STA 140+00.00 TO STA 165+00.00	
TT-D1004A-PLM	PLAN AND PROFILE - STA 165+00.00 TO STA 190+00.00	
TT-D1005A-PLM	PLAN AND PROFILE - STA 190+00.00 TO STA 215+00.00	
TT-D1006A-PLM	PLAN AND PROFILE - STA 215+00.00 TO STA 240+00.00	
TT-D1007A-PLM	PLAN AND PROFILE - STA 240+00.00 TO STA 265+00.00	
TT-D1008-PLM	SB PLATFORM TRACK - PLAN AND PROFILE - STA 3000+00.00 TO STA 3015+00.00	
TT-D1009-PLM	SB PLATFORM TRACK - PLAN AND PROFILE - STA 3015+00.00 TO STA 3040+00.00	
TT-D1010-PLM	SB PLATFORM TRACK - PLAN AND PROFILE - STA 3040+00.00 TO STA 3065+00.00	
TT-D1011-PLM	SB PLATFORM TRACK - PLAN AND PROFILE - STA 3065+00.00 TO STA 3090+00.00	
TT-D1012-PLM	SB PLATFORM TRACK - PLAN AND PROFILE - STA 3090+00.00 TO STA 3092+82.93	
TT-D1013-PLM	NB PLATFORM TRACK - PLAN AND PROFILE - STA 4000+00.00 TO STA 4015+00.00	
TT-D1014-PLM	NB PLATFORM TRACK - PLAN AND PROFILE - STA 4015+00.00 TO STA 4040+00.00	
TT-D1015-PLM	NB PLATFORM TRACK - PLAN AND PROFILE - STA 4040+00.00 TO STA 4065+00.00	
TT-D1016-PLM	NB PLATFORM TRACK - PLAN AND PROFILE - STA 4065+00.00 TO STA 4090+00.00	
TT-D1017-PLM	NB PLATFORM TRACK - PLAN AND PROFILE - STA 4090+00.00 TO STA 4092+82.93	
TT-D1018-PLM	SB REFUGE TRACK - PLAN AND PROFILE - STA 5000+00.00 TO STA 5019+00.18	
TT-D1019-PLM	NB REFUGE TRACK - PLAN AND PROFILE - STA 6000+00.00 TO STA 6017+70.11	
TT-D1020-PLM	SB LMF TRACK - PLAN AND PROFILE - STA 7000+00.00 TO STA 7020+00.00	
TT-D1021-PLM	SB LMF TRACK - PLAN AND PROFILE - STA 7020+00.00 TO STA 7045+00.00	
TT-D1022-PLM	SB LMF TRACK - PLAN AND PROFILE - STA 7045+00.00 TO STA 7068+36.07	
TT-D1023-PLM	NB LMF TRACK - PLAN AND PROFILE - STA 8000+00.00 TO STA 8020+00.00	
TT-D1024-PLM	NB LMF TRACK - PLAN AND PROFILE - STA 8020+00.00 TO STA 8045+00.00	
TT-D1025-PLM	NB LMF TRACK - PLAN AND PROFILE - STA 8045+00.00 TO STA 8068+47.92	

c:\pwworking\chsr\vdms14159\PB-TT-B0001-PLM.dgn

3/29/2019 11:42:16 AM

0400061

REV	DATE	BY	CHK	APP	DESCRIPTION

DESIGNED BY
JC ALAMILLA
DRAWN BY
JC ALAMILLA
CHECKED BY
R. RODRIGUEZ
IN CHARGE
A. RELANO
DATE
02/01/2019

**PALMDALE
SUBSECTION
DRAFT PEPD
REV 01

NOT FOR
CONSTRUCTION**



**CALIFORNIA HIGH-SPEED RAIL PROJECT
PALMDALE TO BURBANK**
PALMDALE SUBSECTION
ALIGNMENT "REFINED SR14/E1/E2"
GENERAL
INDEX OF DRAWINGS

CONTRACT NO. HSR14-42
DRAWING NO. TT-B0001-PLM
SCALE NO SCALE
SHEET NO.

3/29/2019 11:42:23 AM c:\pwworking\chsr\vdms14159\pb-tt-B0002-PLM.dgn

A	
AB	AGGREGATE BASE
ABBC	ASBESTOS BONDED BITUMINOUS COATED
ABM	AIR-BLOWN MORTAR
ABN	ABANDON
ABUT	ABUTMENT
AC	ASPHALT CONCRETE
ACB	ASPHALT CONCRETE BASE
ACP	ASBESTOS CEMENT PIPE
ADL	ADDED DEAD LOAD
ADJ	ADJUST
AFES	ALTERNATIVE FLARED END SECTION
AHD	AHEAD
ALT	ALTERNATE
AM	TIME FROM MIDNIGHT TO NOON
AP	ALTERNATIVE PIPE
APC	ALTERNATIVE PIPE CULVERT
APPROX	APPROXIMATE
APU	ALTERNATIVE PIPE UNDERDRAIN
ARS	ACCELERATION RESPONSE SPECTRUM
AR	ACCESS RESTRICTION
AS	AGGREGATE SUBBASE
ASRP	ALUMINUM SPIRAL RIB PIPE
ASSY	ASSEMBLY
ATPB	ASPHALT TREATED PERMEABLE BASE
ATPM	ASPHALT TREATED PERMEABLE MATERIAL
AVE	AVENUE
AVG	AVERAGE
@	AT

B	
BAGR	BRIDGE APPROACH GUARD RAILING
BB	BEGINNING OF BRIDGE
BC	BEGIN HORIZONTAL CURVE
BCC	BALANCED CANTILEVER CONSTRUCTION
BCR	BEGIN CURB RETURN
BEG	BEGIN
BIT CTD	BITUMINOUS COATED
BK	BACK
BKF	BACKFILL
BLDG	BUILDING
BLM	BRIDGE-LOG MILE
BLVD	BOULEVARD
BM	BENCH MARK
BND	BOUND
BOT	BOTTOM
BR	BRIDGE
BRG	BEARING
BTU	BRITISH THERMAL UNIT
BVC	BEGIN VERTICAL CURVE
BW	BARBED WIRE

C	
CAA	CABLE ANCHOR ASSEMBLY
CAP	CORRUGATED ALUMINUM PIPE
CAPA	CORRUGATED ALUMINUM PIPE ARCH
CAS	CONSTRUCTION AREA SIGN
CB	CONCRETE BARRIER
CBW	CONCRETE BLOCK WALL
C-C	CENTER TO CENTER

C CONTINUED	
CHSRA	CALIFORNIA HIGH SPEED RAIL AUTHORITY
CHST	CALIFORNIA HIGH SPEED TRAIN
CHSR	CALIFORNIA HIGH SPEED RAIL
CG	CENTER OF GRAVITY
CHNL	CHANNEL
CI	CAST IRON
CIDH	CAST-IN-DRILLED-HOLE
CIP,C-I-P	CAST-IN-PLACE, CAST IRON PIPE
CIPCP	CAST IN PLACE CONCRETE PIPE
CISS	CAST-IN-STEEL-SHELL
CJP	COMPLETE JOINT PENETRATION
CL	CENTERLINE, CLASS
CL	CENTERLINE
CL2	CLASS 2
CL-6	CHAIN LINK FENCE (6 FT)
CLR	CLEAR, CLEARANCE
CM	CORRUGATED METAL
CMP	CORRUGATED METAL PIPE
CO	COUNTY
COL	COLUMN
CONC	CONCRETE
COND	CONDUIT
CONN	CONNECTOR
CONST	CONSTRUCT, CONSTRUCTION
CONT	CONTINUOUS
COORD	COORDINATE
CP	CANDLEPOWER
CR	CREEK
CRCP	CONTINUOUS REINFORCED CONCRETE PAVT
CRSP	CONCRETED ROCK SLOPE PROTECTION
CS	CURVE TO SPIRAL
CSP	CORRUGATED STEEL PIPE
CSPA	CORRUGATED STEEL PIPE ARCH
CTB	CEMENT TREATED BASE
CTPB	CEMENT TREATED PERMEABLE BASE
CTPM	CEMENT TREATED PERMEABLE MATERIAL
CTRS	CENTERS
CULV	CULVERT
CVFPB	CENTRAL VALLEY FLOOD PROTECTION BOARD

D	
D	DEPTH
DD	DOWNDRAIN, DIRECTIVE DRILLING
DBL	DOUBLE
DEG	DEGREE
DEL	DELINEATOR
DET	DETAIL, DETOUR
DF	DOUGLAS FIR
DI	DRAINAGE INLET, DROP INLET
DIA	DIAMETER
DIAPH	DIAPHRAGM
DIST	DISTANCE, DISTRICT
DMBB	DOUBLE METAL BEAM BARRIER
DR	DRIVE
DTBB	DOUBLE THRIE BEAM BARRIER
DWY	DRIVEWAY

E	
E	EAST, EASTING
EA	ACTUAL SUPERELEVATION
EU	UNBALANCED SUPERELEVATION

E CONTINUED	
EASE	EASEMENT
EB	END OF BRIDGE, EASTBOUND
EC	END HORIZONTAL CURVE
ECR	END CURB RETURN
ED	EDGE DRAIN
EDC	EDGE DRAIN CLEANOUT
EDO	EDGE DRAIN OUTLET
EDV	EDGE DRAIN VENT
ELEC	ELECTROLIER
ELECT	ELECTRIC
ELEV	ELEVATION
ELLN	EXTRALEGAL LEAD NETWORK
EMB	EMBANKMENT
ENGR	ENGINEER
EOD	EDGE OF DECK
EP	EDGE OF PAVEMENT
EQ	EQUATION, EQUAL
ES	EDGE OF SHOULDER
ETW	EDGE OF TRAVELED WAY
EVC	END VERTICAL CURVE
EW	ENDWALL
EXC	EXCAVATION
EXIST, EX.	EXISTING
EXP	EXPANSION
EXP JT	EXPANSION JOINT
EXT	EXTERIOR
EXWY	EXPRESSWAY

F	
F & C	FRAME AND COVER
F & G	FRAME AND GRATE
FB	FLOOR BEAM
F-B	FRESNO TO BAKERSFIELD
FDN	FOUNDATION
FEBT	FACING EASTBOUND TRAFFIC
FES	FLARED END SECTION
FF	FILTER FABRIC
FG	FINISHED GRADE
FH	FIRE HYDRANT
FIG	FIGURE
FL	FLOW LINE
FNBT	FACING NORTHBOUND TRAFFIC
FOC	FACE OF CONCRETE
FPLM	FULL SPAN PRECAST LAUNCHING METHOD FRONTAGE ROAD
FR RD	FRONTAGE ROAD
FS	FAR SIDE, FINISHED SURFACE
FSBT	FACING SOUTHBOUND TRAFFIC
FT	FOOT, FEET
FTG	FOOTING
FUT	FUTURE
FWBT	FACING WESTBOUND TRAFFIC
FWY	FREEWAY

G	
G	ACCELERATION DUE TO GRAVITY
GA	GAGE
GALV	GALVANIZED
GP	GRADING PLANE
GR	GUARD RAILING
GSP	GALVANIZED STEEL PIPE
GTR	GUTTER

H	
H	HEIGHT
HD	HORIZONTAL DRAIN
HDC	HIGH DESERT CORRIDOR
HDWL	HEADWALL
HEX HD	HEXAGONAL HEAD
HMA	HOT MIXED ASPHALT
HORIZ	HORIZONTAL
HP	HINGE POINT, HORSEPOWER
HPS	HIGH PERFORMANCE STEEL
HR	HOUR
HS	HIGH STRENGTH
HSR	HIGH SPEED RAIL
HST	HIGH SPEED TRAIN
HW	HEADWALL, HIGH WATER
HWM	HIGH WATER MARK
HWY	HIGHWAY

I	
IB	IMPORTED BORROW
ID	INSIDE DIAMETER
IF	INSIDE FACE
IN	INCH, INCHES
INT	INTERIOR
INV	INVERT
IRR	IRRIGATION

J	
JCT	JUNCTION
JP	JOINT POLE
JPCP	JOINTED PLAIN CONCRETE PAVEMENT
JS	JUNCTION STRUCTURE
JT	JOINT

K	
K	DISTANCE TO ACHIEVE 1% GRADE CHANGE

L	
L	LENGTH
LAT	LATITUDE
LC	LENGTH OF CURVE
LCB	LEAN CONCRETE BASE
LMF	LIGHT MAINTENANCE FACILITY
LN	LANE
LOC	LOCATION
LOL	LAYOUT LINE
LONG	LONGITUDE
LONGIT	LONGITUDINAL
LS	LENGTH OF SPIRAL
LT	LEFT

M	
MAINT	MAINTENANCE
MAX	MAXIMUM
MB	METAL BEAM
MBB	METAL BEAM BARRIER
MBGR	METAL BEAM GUARD RAILING
MED	MEDIAN
M-F	MERCED TO FRESNO
MH	MANHOLE
MIN	MINIMUM
MISC	MISCELLANEOUS
MISC I & S	MISCELLANEOUS IRON AND STEEL
MKR	MARKER
M/L	MAIN LINE (RAILWAY)

M CONTINUED	
MOD	MODIFIED, MODIFY
MON	MONUMENT
MP	METAL PLATE
MPGR	METAL PLATE GUARD RAILING
MPH	MILES PER HOUR
MR	MOVEMENT RATING
MSE	MECHANICALLY STABILIZED EARTH
MSS	MOVING SCAFFOLDING SYSTEM
MT	MAIN TRACK
MTL	MATERIAL

N	
N	NORTH, NORTHING
N/A	NOT APPLICABLE
NB	NORTHBOUND
NO.	NUMBER (MUST HAVE PERIOD)
NOS.	NUMBERS (MUST HAVE PERIOD)
NPS	NOMINAL PIPE SIZE
NS	NEAR SIDE
NTS	NOT TO SCALE

O	
OBLR	OBLITERATE
OC	OVERCROSSING
OCS	OVERHEAD CONTACT SYSTEM
OD	OUTSIDE DIAMETER
OF	OUTSIDE FACE
OG	ORIGINAL GROUND
OGAC	OPEN GRADED ASPHALT CONCRETE
OH	OVERHEAD
O-O	OUT TO OUT
OPP	OPPOSITE

P	
P	PAGE
PAP	PERFORATED ALUMINUM PIPE
PB	PULL BOX
PC	POINT OF CURVATURE, PRECAST
PCC	POINT OF COMPOUND CURVE, PORTLAND CEMENT CONCRETE
PCP	PERFORATED CONCRETE PIPE, PRESTRESSED CONCRETE PIPE
PCVC	POINT OF COMPOUND VERTICAL CURVE
PED	PEDESTRIAN
PED OC	PEDESTRIAN OVERCROSSING
PED UC	PEDESTRIAN UNDERCROSSING
PERM MTL	PERMEABLE MATERIAL
PG	PROFILE GRADE
PI	POINT OF INTERSECTION
PJP	PARTIAL JOINT PENETRATION
PL, PL	PLATE
P/L	PROPERTY LINE
PM	POST MILE, TIME FROM NOON TO MIDNIGHT
PN	PAVING NOTCH
POB	POINT OF BEGINNING
POC	POINT OF HORIZONTAL CURVE
POE	POINT OF ENDING
POT	POINT OF TANGENT
POVC	POINT OF VERTICAL CURVE
PP	PIPE PILE, PLASTIC PIPE, POWER POLE
PPL	PREFORMED PERMEABLE LINER
PPP	PERFORATED PLASTIC PIPE
PRC	POINT OF REVERSE CURVE

DESIGNED BY JC ALAMILLA	PALMDALE SUBSECTION DRAFT PEPD REV 01
DRAWN BY JC ALAMILLA	
CHECKED BY R. RODRIGUEZ	
IN CHARGE A. RELANO	
DATE 02/01/2019	NOT FOR CONSTRUCTION

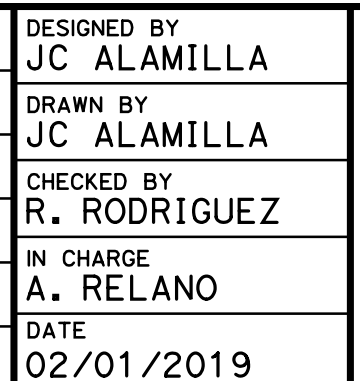

CALIFORNIA HIGH-SPEED RAIL PROJECT
PALMDALE TO BURBANK
 PALMDALE SUBSECTION
 ALIGNMENT "REFINED SR14/E1/E2"
 GENERAL
 ABBREVIATIONS

CONTRACT NO. HSR14-42
DRAWING NO. TT-B0002-PLM
SCALE NO SCALE
SHEET NO.

REV	DATE	BY	CHK	APP	DESCRIPTION

P CONTINUED

PRF PAVEMENT REINFORCING FABRIC
 PROP PROPOSED
 PRVC POINT OF REVERSE VERTICAL CURVE
 PS&E PLANS, SPECIFICATIONS AND ESTIMATES
 PS, P/S PRESTRESSED, PARALLEL STATION
 PSP PERFORATED STEEL PIPE
 PT POINT OF TANGENCY
 PVC POLYVINYL CHLORIDE
 PVI POINT OF VERTICAL INTERSECTION
 PVMT PAVEMENT
 PVP MAINTENANCE VEHICLE PULLOUT

Q

QTY QUANTITY

R

R RADIUS
 R & D REMOVE AND DISPOSE
 R & S REMOVE AND SALVAGE
 R/C RATE OF CHANGE
 RCA REINFORCED CONCRETE ARCH
 RCB REINFORCED CONCRETE BOX
 RCP REINFORCED CONCRETE PIPE
 RCPA REINFORCED CONCRETE PIPE ARCH
 RD ROAD
 REINF REINFORCED, REINFORCEMENT, REINFORCING
 REL RELOCATE
 REPL REPLACEMENT
 RET RETAINING
 REV REVISED
 RDWY ROADWAY
 RM ROAD-MIXED
 R/W, ROW RIGHT OF WAY
 RP RADIUS POINT, REFERENCE POINT
 RR RAILROAD
 RSP ROCK SLOPE PROTECTION
 RT RIGHT
 RTE ROUTE
 RW REDWOOD, RETAINING WALL
 RWY RAILWAY

S

S SOUTH, SUPPLEMENT, STATION LINE
 SAE STRUCTURE APPROACH EMBANKMENT
 SALV SALVAGE
 SAPP STRUCTURAL ALUMINUM PLATE PIPE
 SB SOUTHBOUND
 SC SPIRAL TO CURVE
 SCRR SOUTHERN CALIFORNIA REGIONAL RAIL AUTHORITY
 SCSP SLOTTED CORRUGATED STEEL PIPE
 SD STORM DRAIN
 SEC SECOND
 SECT SECTION
 SEP SEPARATION
 SG SUBGRADE
 SHLD SHOULDER
 SHT SHEET
 SIM SIMILAR
 SM SELECTED MATERIAL
 SPEC SPECIAL, SPECIFICATIONS
 SPP SLOTTED PLASTIC PIPE
 SS SLOPE STAKE, SPIRAL TO SPIRAL

S CONTINUED

SSBM STRAP AND SADDLE BRACKET METHOD
 SSD STRUCTURAL SECTION DRAIN
 SSPA STRUCTURAL STEEL PLATE ARCH
 SSPP STRUCTURAL STEEL PLATE PIPE
 SSPPA STRUCTURAL STEEL PLATE PIPE ARCH
 SSRP STEEL SPIRAL RIB PIPE
 SR STATE ROUTE
 ST STREET, SPIRAL TO TANGENT STATION
 STBB SINGLE THRIE BEAM BARRIER
 STD STANDARD
 STR STRUCTURE
 SRS STAND ALONE RADIO SITE
 SURF SURFACING
 SW SIDEWALK, SOUND WALL
 SWR SEWER
 SWS SWITCHING STATION
 SYM SYMMETRICAL
 S4S SURFACE 4 SIDES

T

T SEMI-TANGENT
 TAB TABLET
 TAN TANGENT
 TBB THRIE BEAM BARRIER
 TBR TIMBER
 TC TOP OF CURB, TANGENT TO CURVE
 TCB TRAFFIC CONTROL BOX
 TEL TELEPHONE
 TEMP TEMPORARY
 TG TOP OF GRADE
 TM TECHNICAL MEMORANDUM
 TOT TOTAL
 TP TELEPHONE POLE
 TPB TREATED PERMEABLE BASE
 TPM TREATED PERMEABLE MATERIAL
 TPSS TRACTION POWER SUPPLY STATION
 TRANS TRANSITION, TRANSVERSE
 TANGENT TO SPIRAL
 TSMF TERMINAL STORAGE AND MAINTENANCE FACILITY
 TYP TYPICAL
 TOR TOP OF RAIL

U

UC UNDERCROSSING
 UD UNDERDRAIN
 UON UNLESS OTHERWISE NOTED
 UP UNDERPASS
 UPRR UNION PACIFIC RAILROAD
 USFWS UNITED STATES FISH AND WILDLIFE SERVICE

V

V VALVE,
 DESIGN SPEED
 VAR VARIABLE
 VC VERTICAL CURVE
 VCP VITRIFIED CLAY PIPE
 VERT VERTICAL
 VIA VIADUCT
 VOL VOLUME

W

W WEST,
 WIDTH
 WB WESTBOUND
 WH WEEP HOLE
 WM WIRE MESH
 WS WATER SURFACE
 WSP WELDED STEEL PIPE
 WT WEIGHT
 WV WATER VALVE
 WW WINGWALL
 WWL WINGWALL LAYOUT LINE
 W/ WITH

X

X SEC CROSS SECTION
 XING CROSSING

Y

YR YEAR
 YRS YEARS

GENERAL NOTES

1. TRACK PROFILE IS DESIGNED AS CENTERLINE AT THE TOP OF THE SB LOW RAIL.
2. MINIMUM VERTICAL CLEARANCE REQUIREMENTS TO CANALS AND DITCHES ARE NOT KNOWN. FURTHER CONSULTATION WITH THE WATERCOURSE OWNERS WILL BE REQUIRED TO DETERMINE NECESSARY CLEARANCES. 3'-0" FREEBOARD HAS BEEN ALLOWED OVER THE 100-YEAR FLOOD LEVEL ELEVATIONS OF THE WASHES AND CREEKS.
3. THE FOLLOWING ARE ROADWAY DESIGN STANDARD AND GUIDELINES:
 A. CALTRANS HIGHWAY DESIGN MANUAL (2006)
 B. AASHTO ROADSIDE DESIGN GUIDE (2006)
 C. APPLICABLE LOCAL DESIGN STANDARD AND GUIDELINES (I.E., CITY OF LOS ANGELES)
4. FOR ROADWAY IMPROVEMENTS, SEE ROADWAY PLANS.
5. FINAL SLOPES TO BE DEFINED AT A LATER STAGE, WHEN THE GEOTECHNICAL STUDY IS AVAILABLE.
6. STRUCTURE DIMENSIONS ARE INDICATIVE.

LEGEND

PLAN

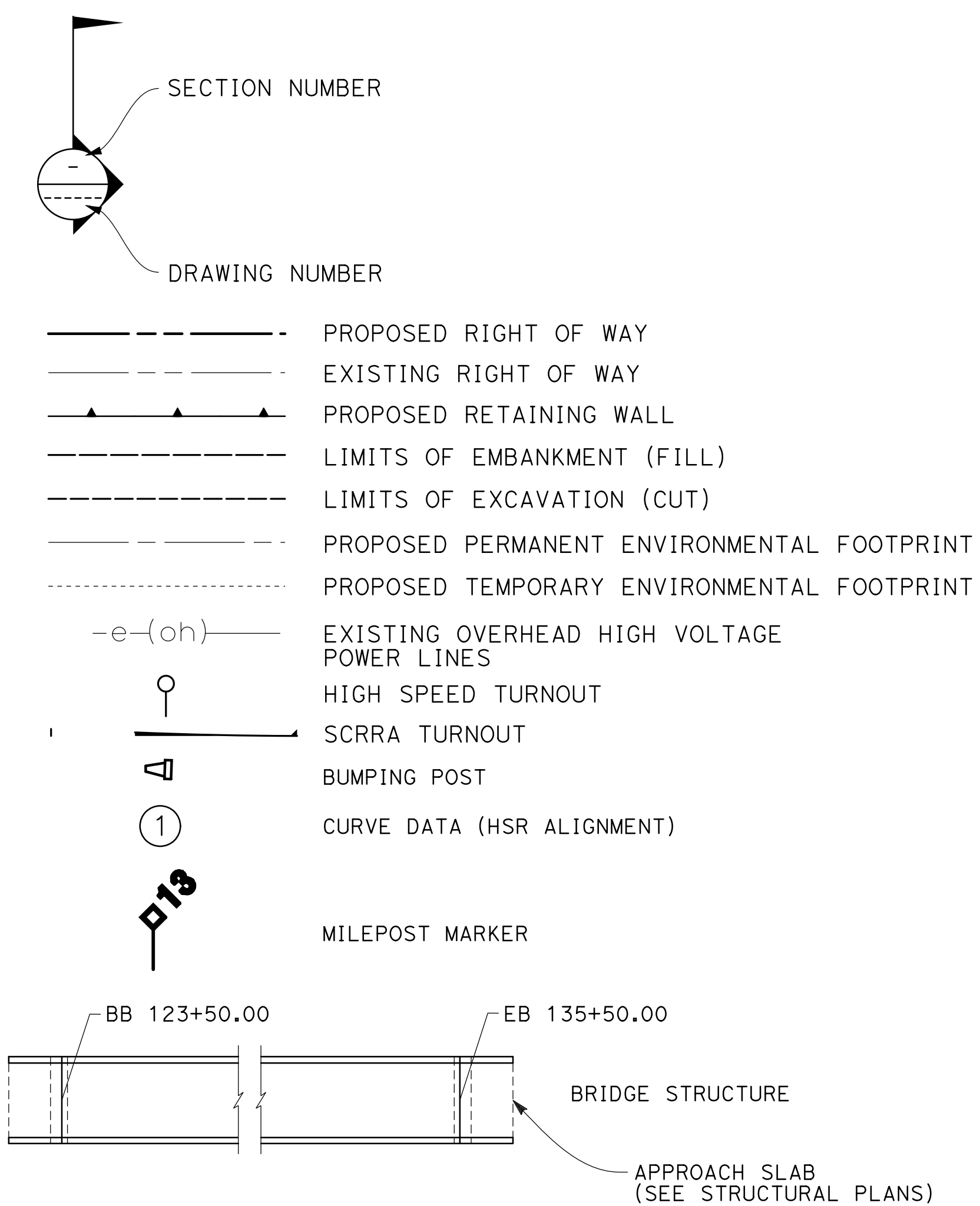

PROFILE

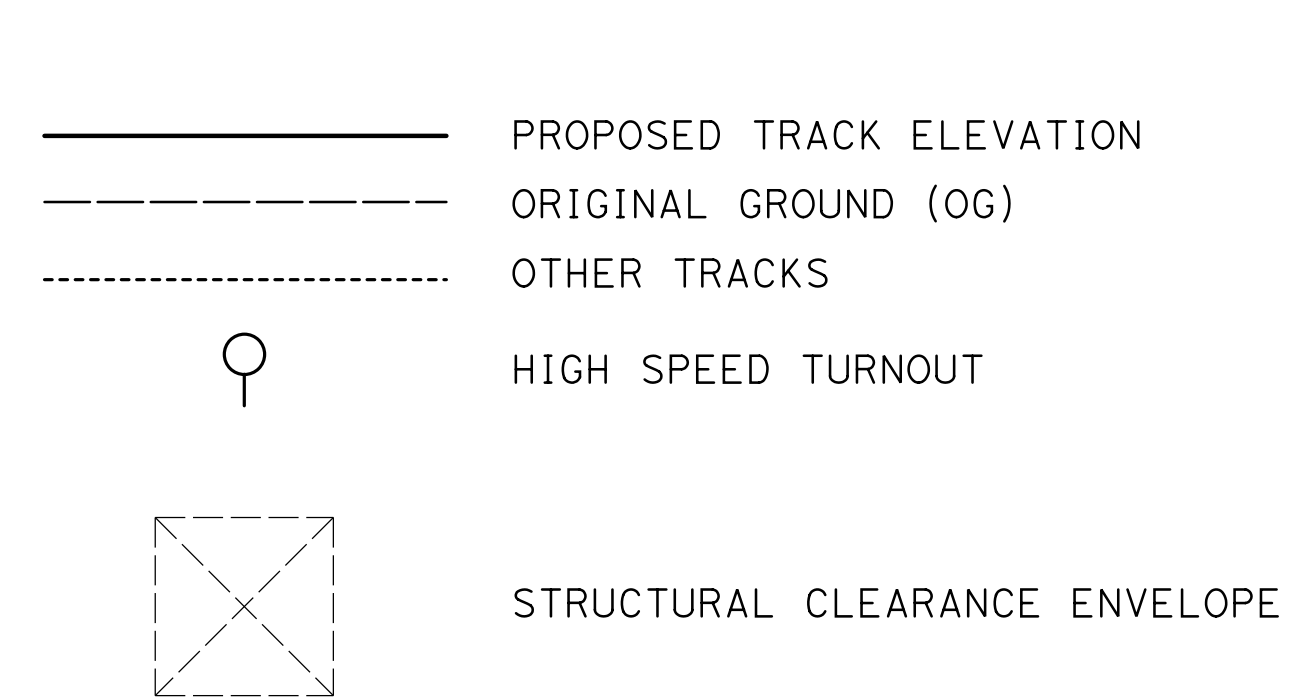

c:\pwworking\chsr\dms14159\p\B-TT-B0003-PLM.dgn 3/29/2019 11:42:31 AM 0400061

REV	DATE	BY	CHK	APP	DESCRIPTION

DESIGNED BY
JC ALAMILLA
 DRAWN BY
JC ALAMILLA
 CHECKED BY
R. RODRIGUEZ
 IN CHARGE
A. RELANO
 DATE
02/01/2019

**PALMDALE
 SUBSECTION
 DRAFT PEPD
 REV 01**

**NOT FOR
 CONSTRUCTION**

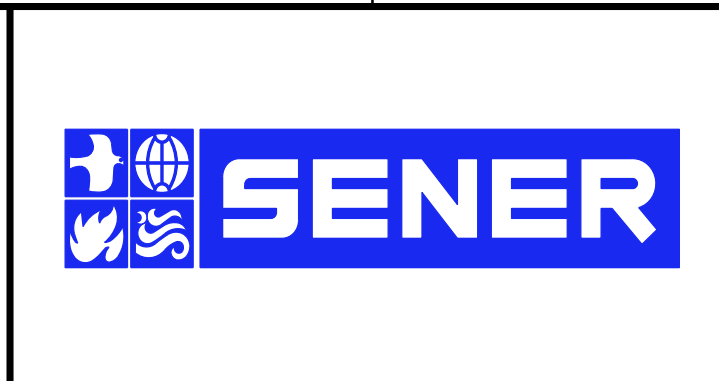

**CALIFORNIA HIGH-SPEED RAIL PROJECT
 PALMDALE TO BURBANK**

PALMDALE SUBSECTION
 ALIGNMENT "REFINED SR14/E1/E2"
 GENERAL
 ABBREVIATIONS AND LEGEND

CONTRACT NO.
HSR14-42

DRAWING NO.
TT-B0003-PLM

SCALE
NO SCALE

SHEET NO.

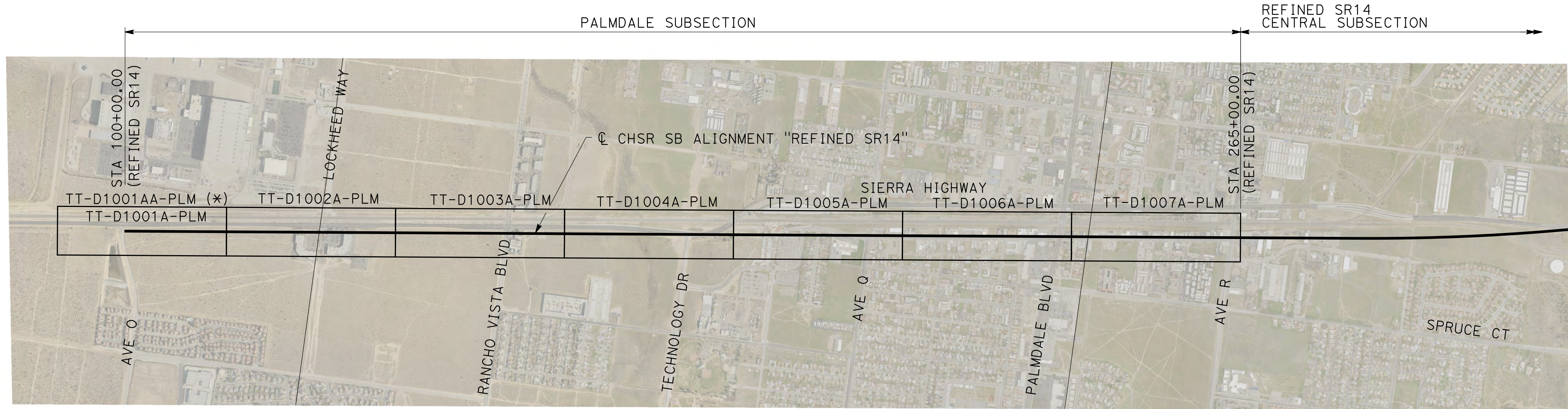
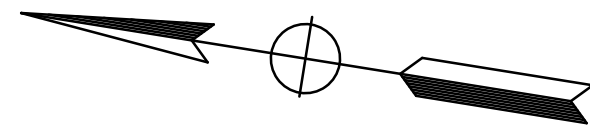

PLM SUBSECTION ()**

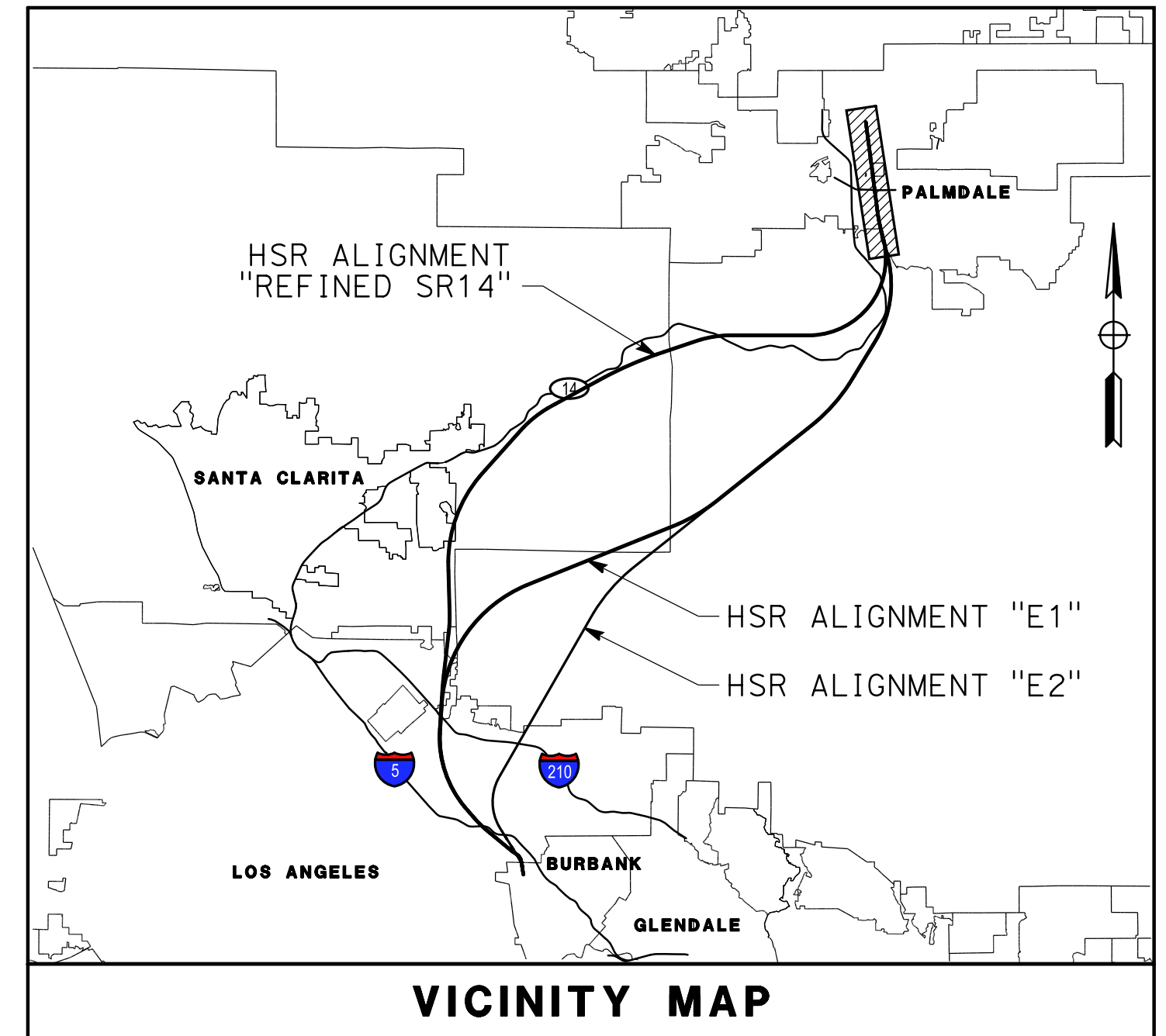

VICINITY MAP

(*) TWO OPTIONS TO CONNECT WITH B-P SECTION ALTERNATIVES.
 (**) PLM ENGINEERING SUBSECTION DIFFERENT FROM PLM ENVIRONMENTAL SUBSECTION.



c:\pwworking\chsr\dms19389\pb-tt-c6001a-plm.dgn

3/29/2019 11:42:44 AM

0400061

REV	DATE	BY	CHK	APP	DESCRIPTION

DESIGNED BY
JC ALAMILLA
 DRAWN BY
JC ALAMILLA
 CHECKED BY
R. RODRIGUEZ
 IN CHARGE
A. RELANO
 DATE
02/01/2019

**PALMDALE
SUBSECTION**
**DRAFT PEPD
REV 01**
**NOT FOR
CONSTRUCTION**

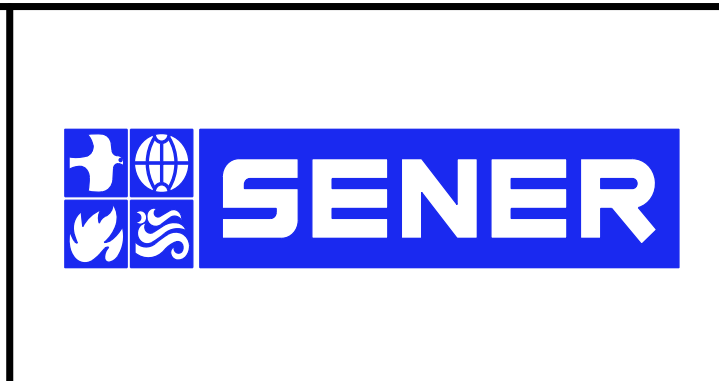

CALIFORNIA HIGH-SPEED RAIL PROJECT
PALMDALE TO BURBANK
 PALMDALE SUBSECTION
 ALIGNMENT "REFINED SR14"
 HIGH SPEED RAIL PLANS
 KEY MAP

CONTRACT NO.
HSR14-42
 DRAWING NO.
TT-C6001A-PLM
 SCALE
AS SHOWN
 SHEET NO.

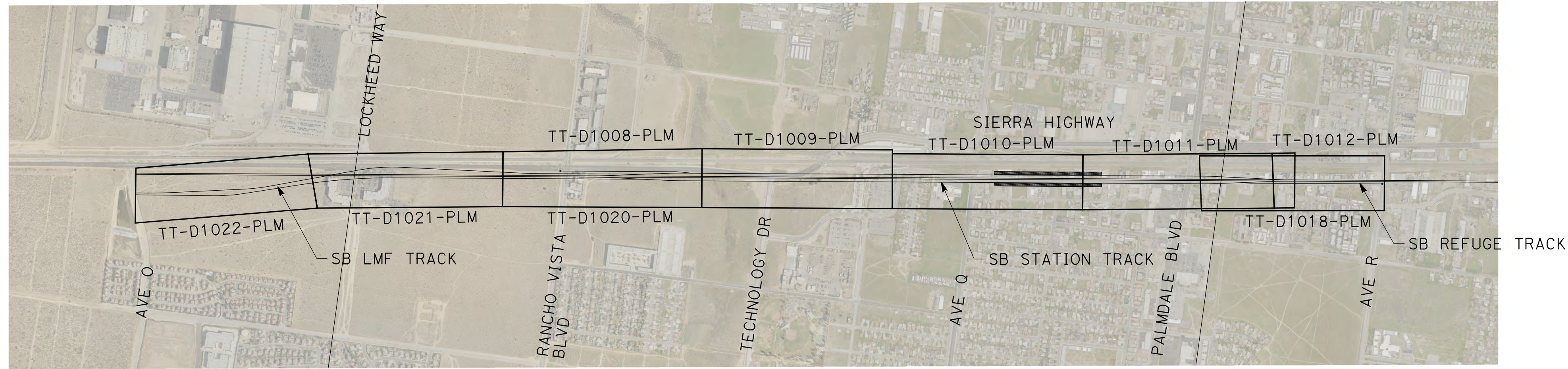

PALMDALE - SB STATION TRACKS

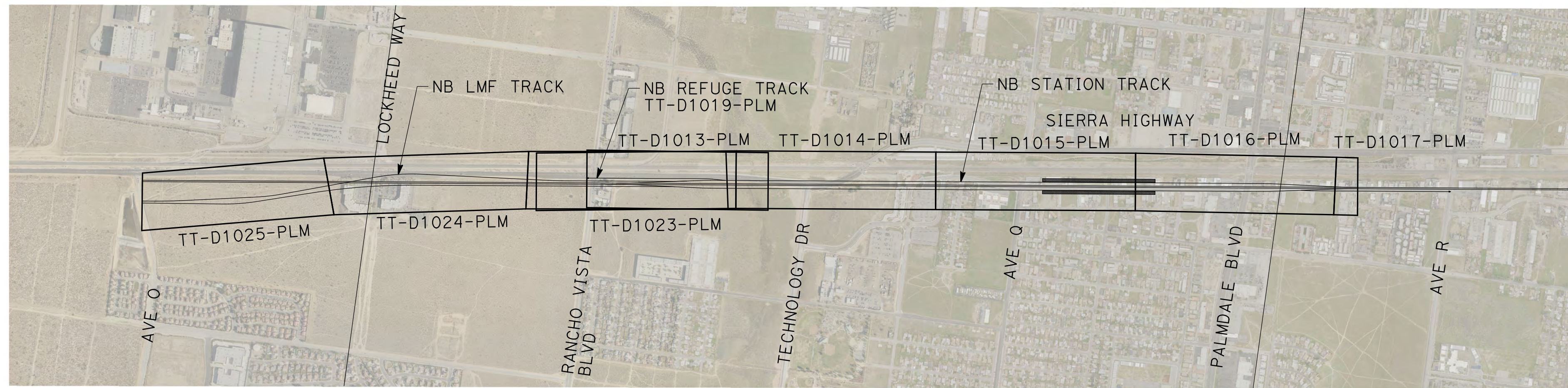

PALMDALE - NB STATION TRACKS

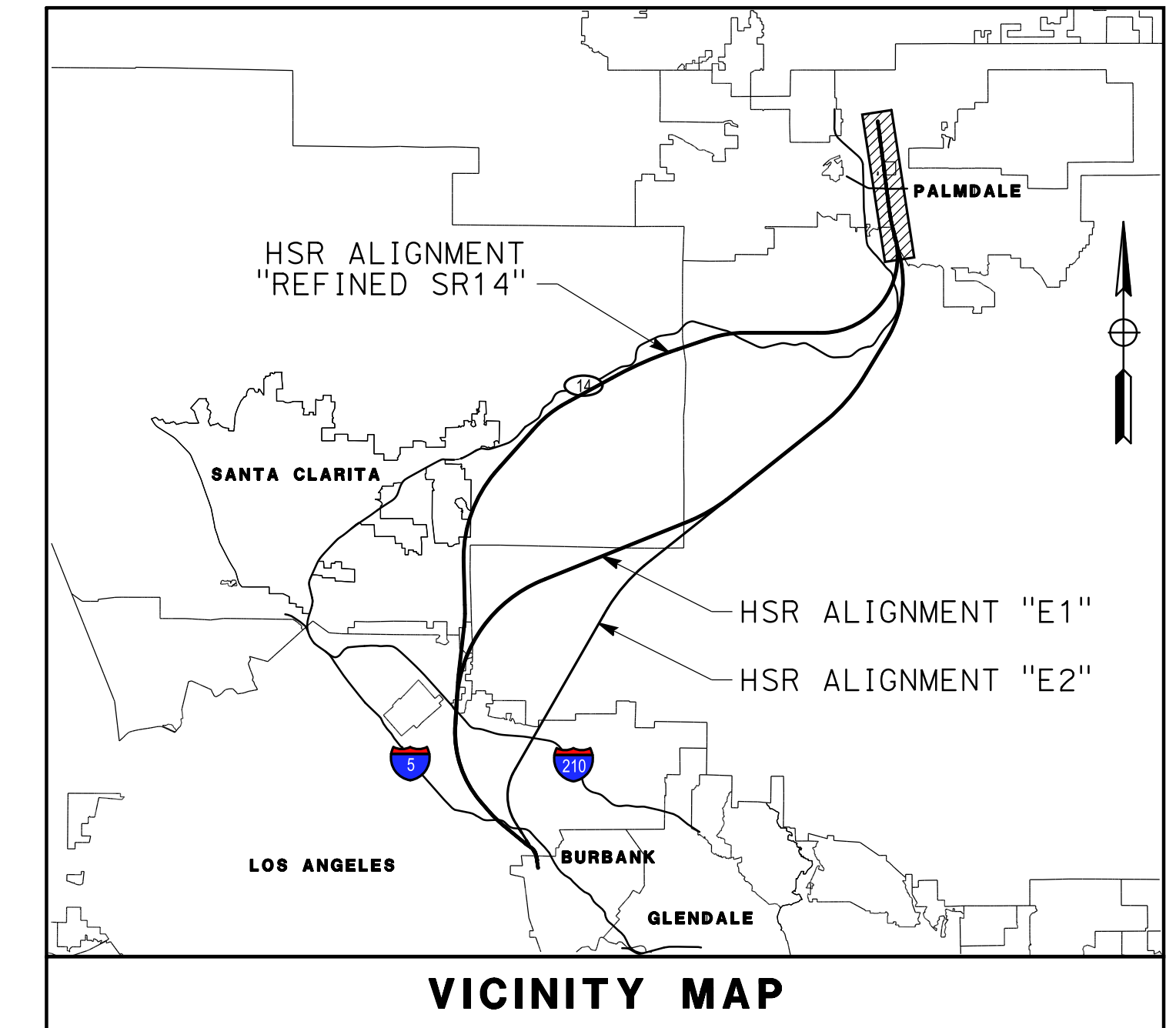

VICINITY MAP



c:\pwworking\chsr\dms19419\PB-TT-C6002-PLM.dgn

3/29/2019 11:48:46 AM

0400061

REV	DATE	BY	CHK	APP	DESCRIPTION

DESIGNED BY
JC ALAMILLA
DRAWN BY
JC ALAMILLA
CHECKED BY
R. RODRIGUEZ
IN CHARGE
A. RELANO
DATE
02/01/2019

**PALMDALE
SUBSECTION
DRAFT PEPD
REV 01**

**NOT FOR
CONSTRUCTION**

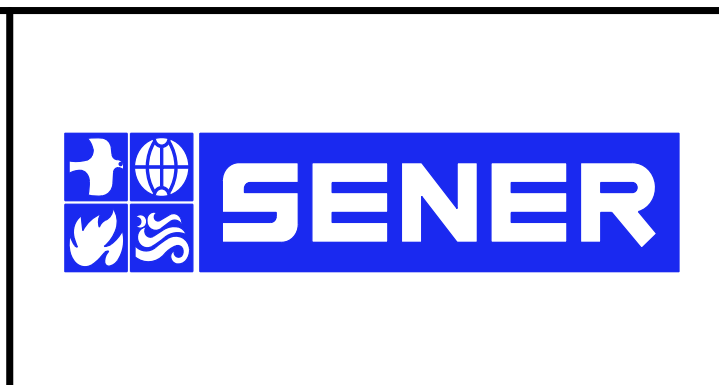

**CALIFORNIA HIGH-SPEED RAIL PROJECT
PALMDALE TO BURBANK**

PALMDALE SUBSECTION
ALIGNMENT "REFINED SR14/E1/E2"
HIGH SPEED RAIL PLANS
KEY MAP

CONTRACT NO.
HSR14-42
DRAWING NO.
TT-C6002-PLM
SCALE
AS SHOWN
SHEET NO.

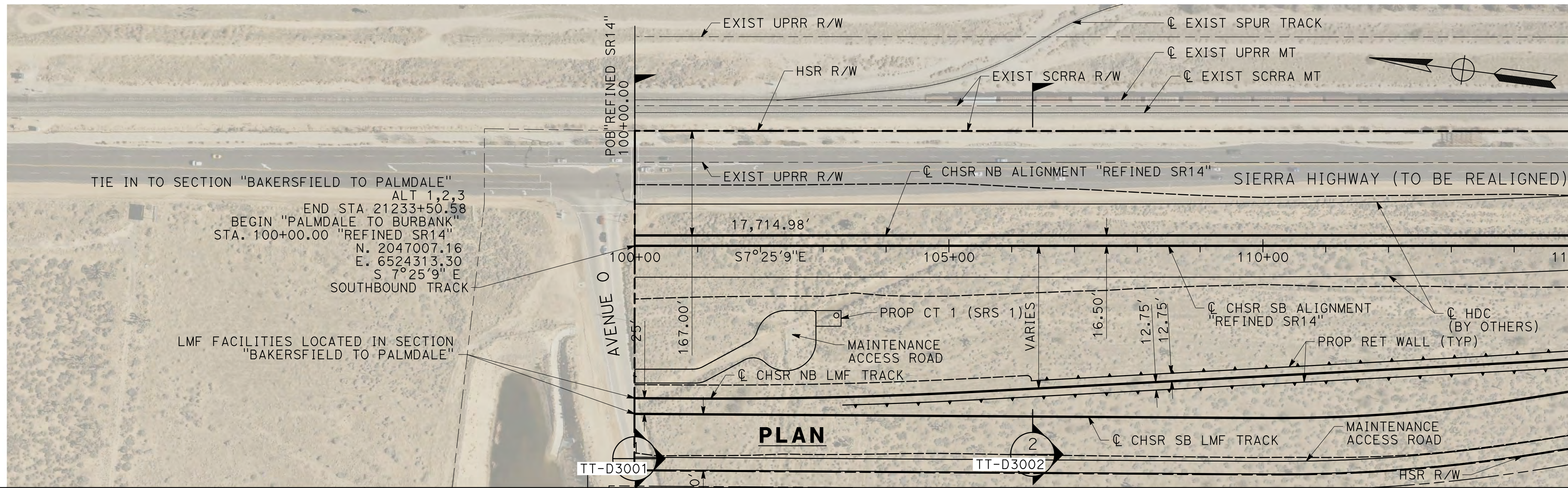

NOTE:
* THIS DRAWING TT-D1001A-PLM SHOWS TIE IN WITH "BAKERSFIELD TO PALMDALE" ALT 1, 2, 3.

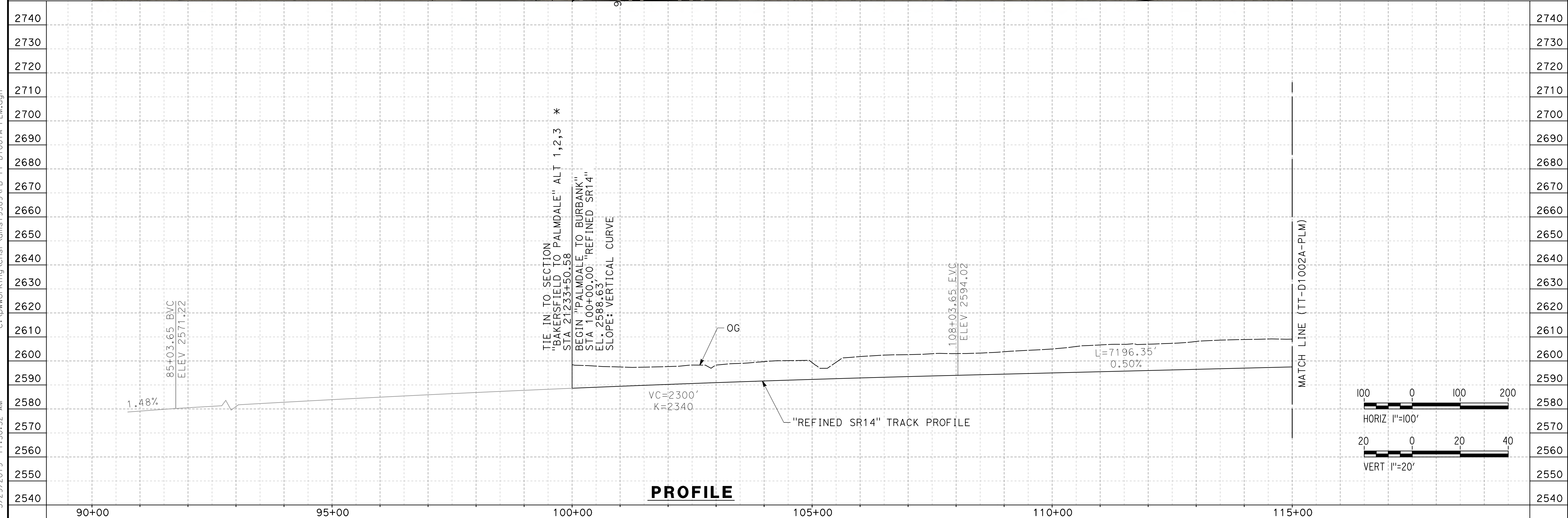

PROFILE

c:\pwworking\chsr\dms19389\pb-tt-d1001a-plm.dgn 3/29/2019 11:50:52 AM 0400061

REV	DATE	BY	CHK	APP	DESCRIPTION

DESIGNED BY
JC ALAMILLA
DRAWN BY
JC ALAMILLA
CHECKED BY
R. RODRIGUEZ
IN CHARGE
A. RELANO
DATE
02/01/2019

**PALMDALE
SUBSECTION
DRAFT PEPD
REV 01**

**NOT FOR
CONSTRUCTION**

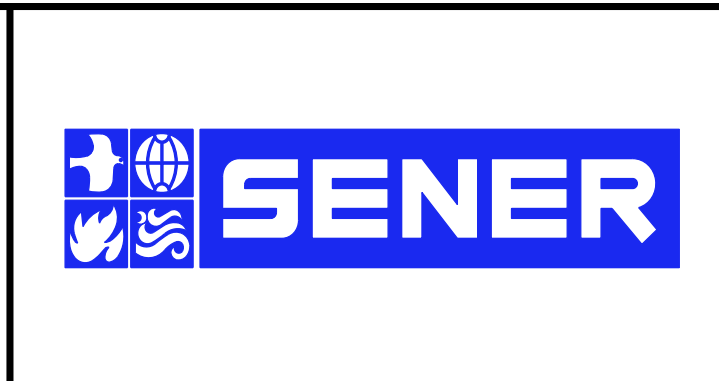

**CALIFORNIA HIGH-SPEED RAIL PROJECT
PALMDALE TO BURBANK**

PALMDALE SUBSECTION
ALIGNMENT "REFINED SR14"
PLAN AND PROFILE
STA 100+00.00 TO STA 115+00.00

CONTRACT NO.
HSR14-42

DRAWING NO.
TT-D1001A-PLM

SCALE
AS SHOWN

SHEET NO.

3/29/2019 11:51:09 AM c:\pwworking\chsr\dms19389\pb-tt-d1001aa-plm.dgn

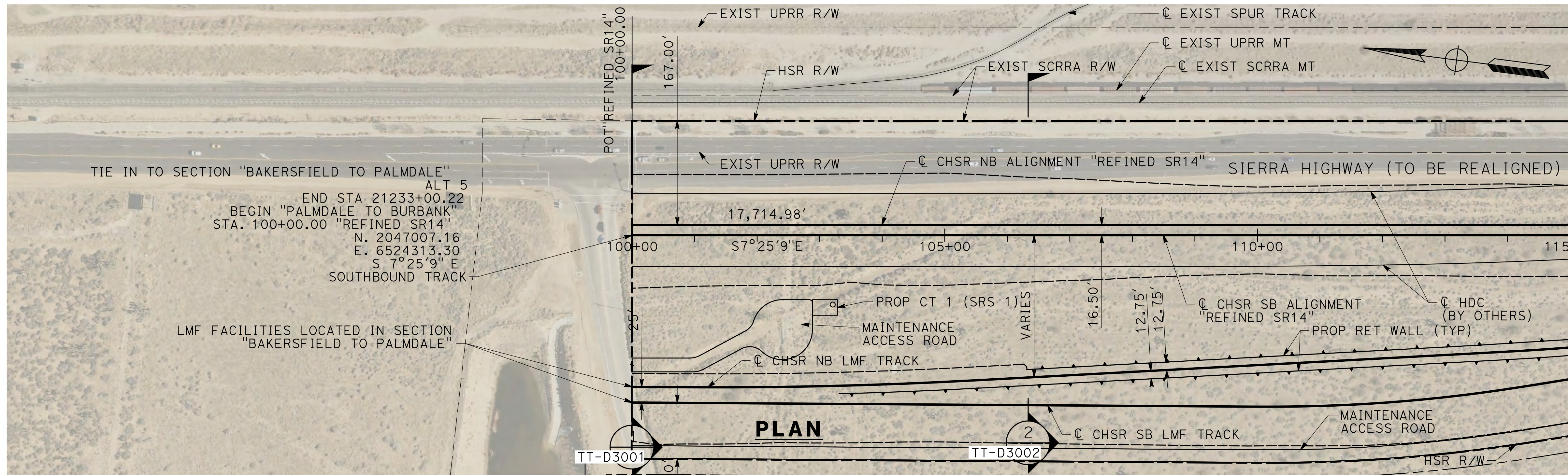

NOTE:
 * THIS DRAWING TT-D1001AA-PLM SHOWS TIE IN WITH "BAKERSFIELD TO PALMDALE" ALT 5.

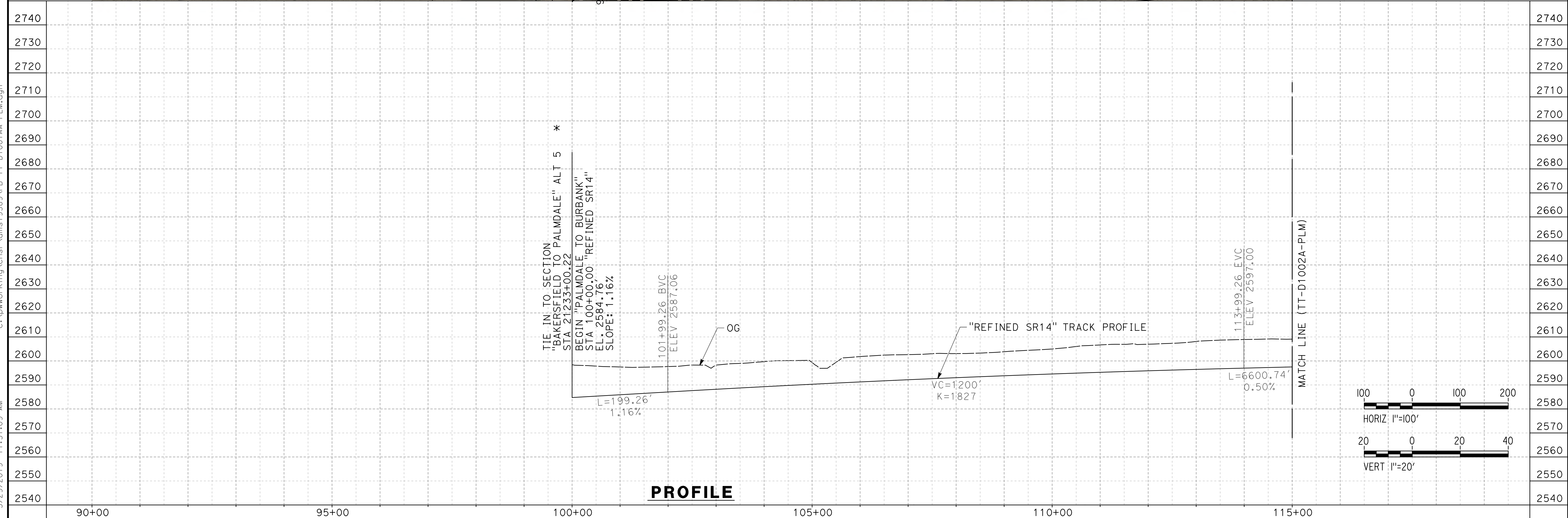

REV	DATE	BY	CHK	APP	DESCRIPTION

DESIGNED BY
 JC ALAMILLA
 DRAWN BY
 JC ALAMILLA
 CHECKED BY
 R. RODRIGUEZ
 IN CHARGE
 A. RELANO
 DATE
 02/01/2019

**PALMDALE
 SUBSECTION
 DRAFT PEPD
 REV 01**

**NOT FOR
 CONSTRUCTION**

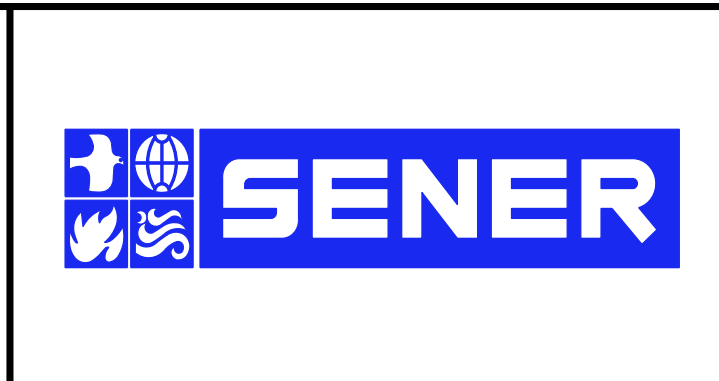

CALIFORNIA HIGH-SPEED RAIL PROJECT
PALMDALE TO BURBANK
 PALMDALE SUBSECTION
 ALIGNMENT "REFINED SR14"
 PLAN AND PROFILE
 STA 100+00.00 TO STA 115+00.00

CONTRACT NO.
 HSR14-42
 DRAWING NO.
 TT-D1001AA-PLM
 SCALE
 AS SHOWN
 SHEET NO.

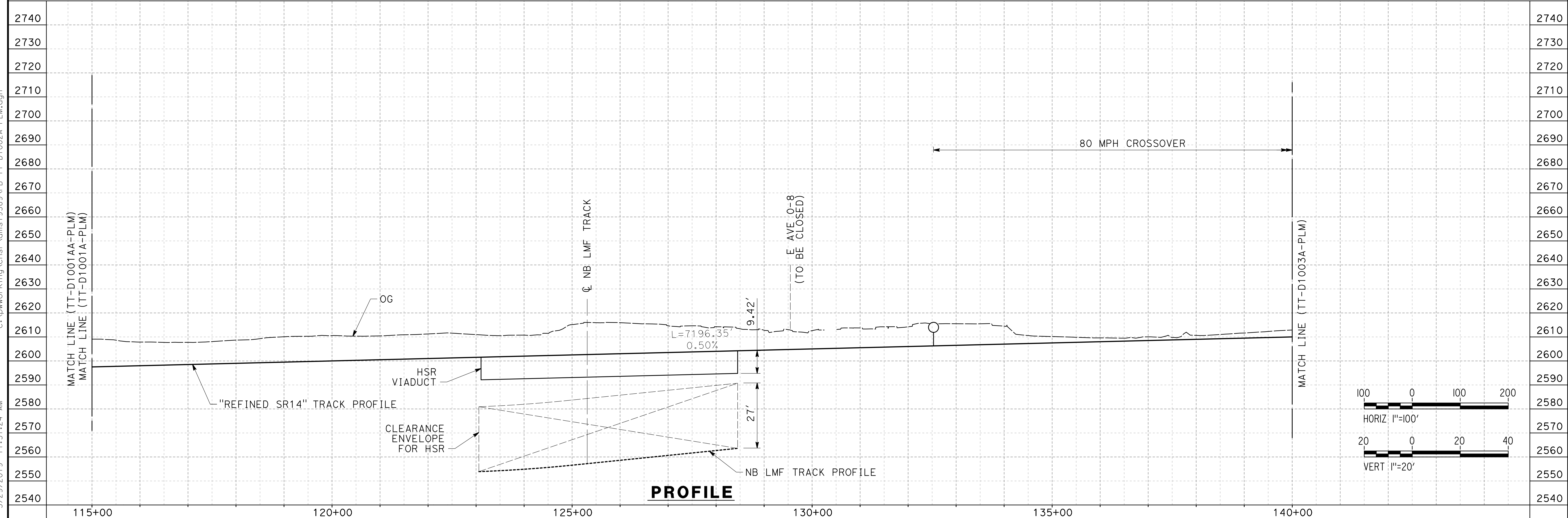
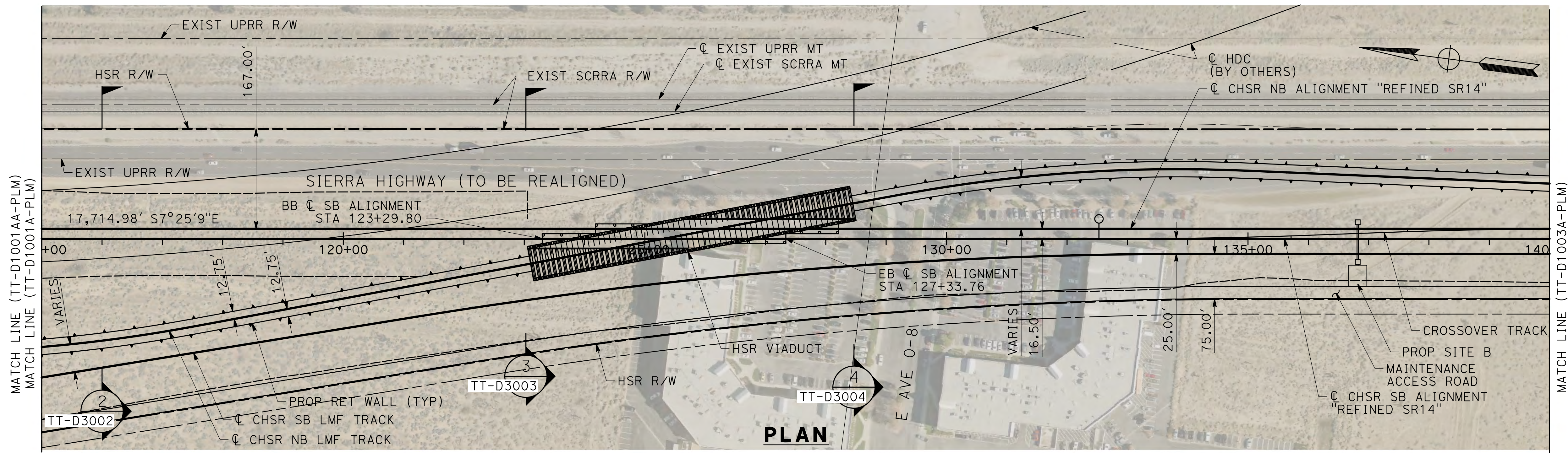

c:\pwworking\chsr\dms19389\p\p\TT-D1002A-PLM.dgn 3/29/2019 11:51:24 AM 0400061

REV	DATE	BY	CHK	APP	DESCRIPTION

DESIGNED BY
JC ALAMILLA
DRAWN BY
JC ALAMILLA
CHECKED BY
R. RODRIGUEZ
IN CHARGE
A. RELANO
DATE
02/01/2019

**PALMDALE
SUBSECTION
DRAFT PEPP
REV 01**

**NOT FOR
CONSTRUCTION**

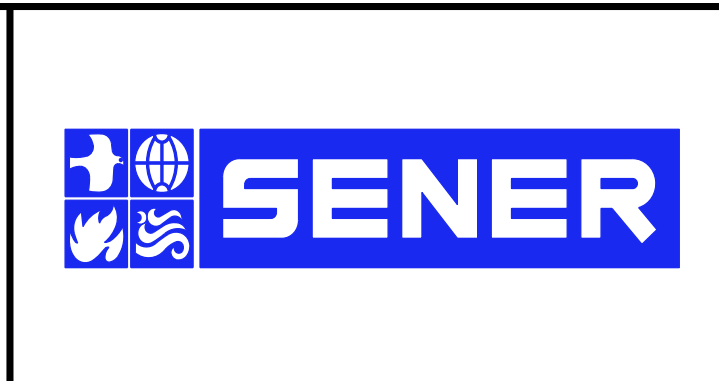

**CALIFORNIA HIGH-SPEED RAIL PROJECT
PALMDALE TO BURBANK**

PALMDALE SUBSECTION
ALIGNMENT "REFINED SR14"
PLAN AND PROFILE
STA 115+00.00 TO STA 140+00.00

CONTRACT NO.
HSR14-42
DRAWING NO.
TT-D1002A-PLM
SCALE
AS SHOWN
SHEET NO.

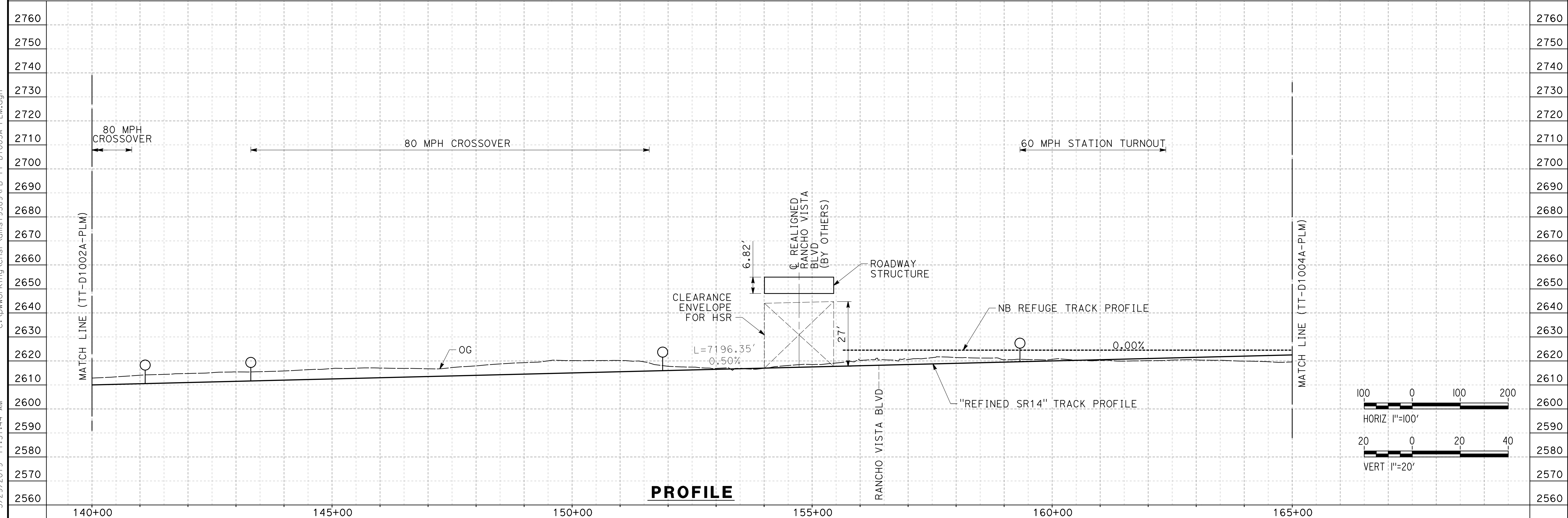
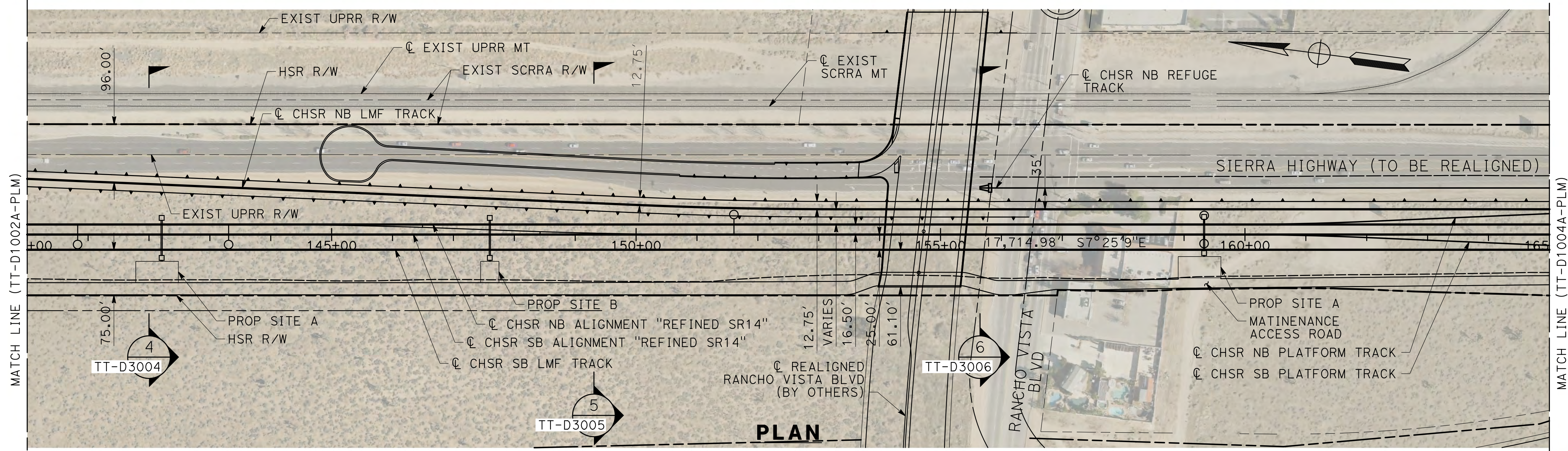

c:\pwworking\chsr\dms19389\p\TT-D1003A-PLM.dgn 3/29/2019 11:51:44 AM 0400061

REV	DATE	BY	CHK	APP	DESCRIPTION

DESIGNED BY
JC ALAMILLA
 DRAWN BY
JC ALAMILLA
 CHECKED BY
R. RODRIGUEZ
 IN CHARGE
A. RELANO
 DATE
02/01/2019

**PALMDALE
 SUBSECTION
 DRAFT PEPD
 REV 01**

**NOT FOR
 CONSTRUCTION**

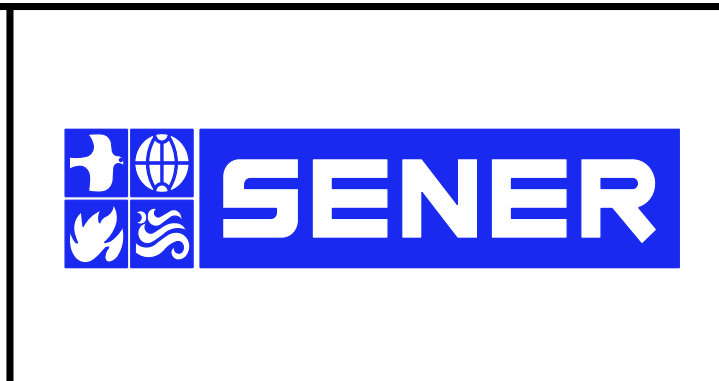

**CALIFORNIA HIGH-SPEED RAIL PROJECT
 PALMDALE TO BURBANK**

PALMDALE SUBSECTION
 ALIGNMENT "REFINED SR14"
 PLAN AND PROFILE
 STA 140+00.00 TO STA 165+00.00

CONTRACT NO.
HSR14-42
 DRAWING NO.
TT-D1003A-PLM
 SCALE
AS SHOWN
 SHEET NO.

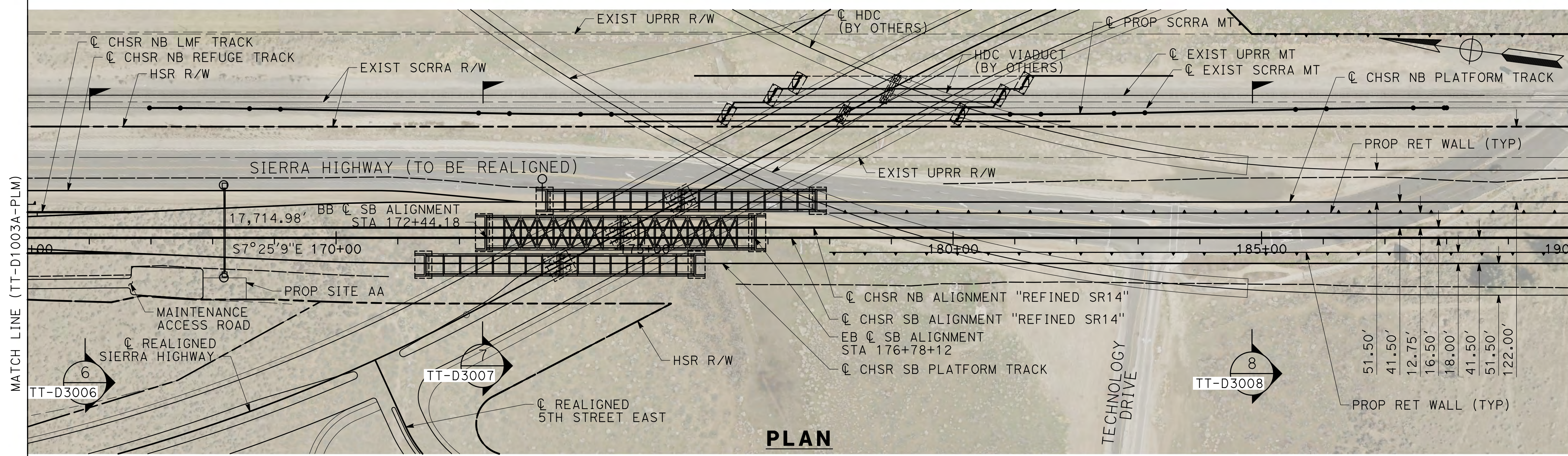

PLAN

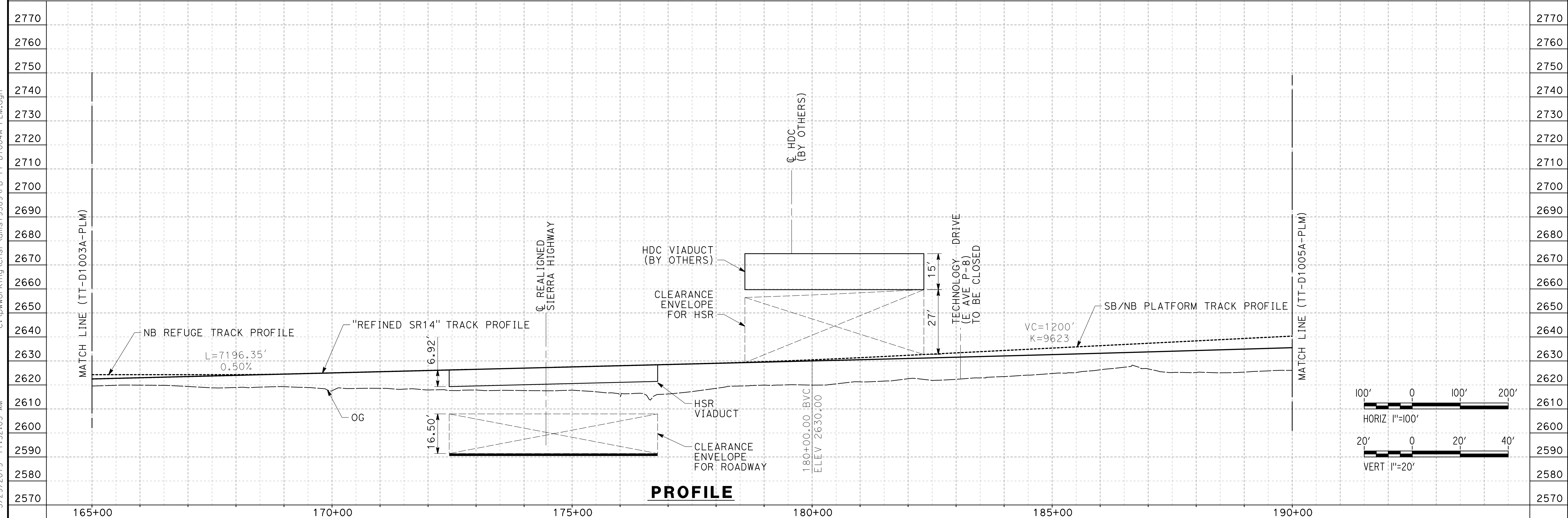

PROFILE

3/29/2019 11:52:05 AM c:\pwworking\chsr\dms19389\p8-TT-D1004A-PLM.dgn

REV	DATE	BY	CHK	APP	DESCRIPTION

DESIGNED BY
JC ALAMILLA
DRAWN BY
JC ALAMILLA
CHECKED BY
R. RODRIGUEZ
IN CHARGE
A. RELANO
DATE
02/01/2019

**PALMDALE
SUBSECTION
DRAFT PEPD
REV 01**

**NOT FOR
CONSTRUCTION**

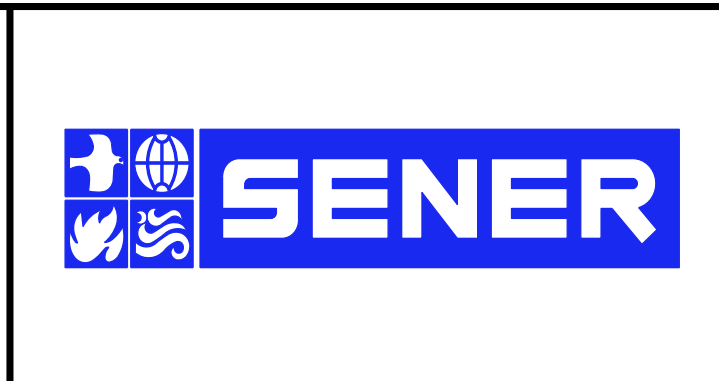

CALIFORNIA HIGH-SPEED RAIL PROJECT
PALMDALE TO BURBANK
PALMDALE SUBSECTION
ALIGNMENT "REFINED SR14"
PLAN AND PROFILE
STA 165+00.00 TO STA 190+00.00

CONTRACT NO.
HSR14-42
DRAWING NO.
TT-D1004A-PLM
SCALE
AS SHOWN
SHEET NO.

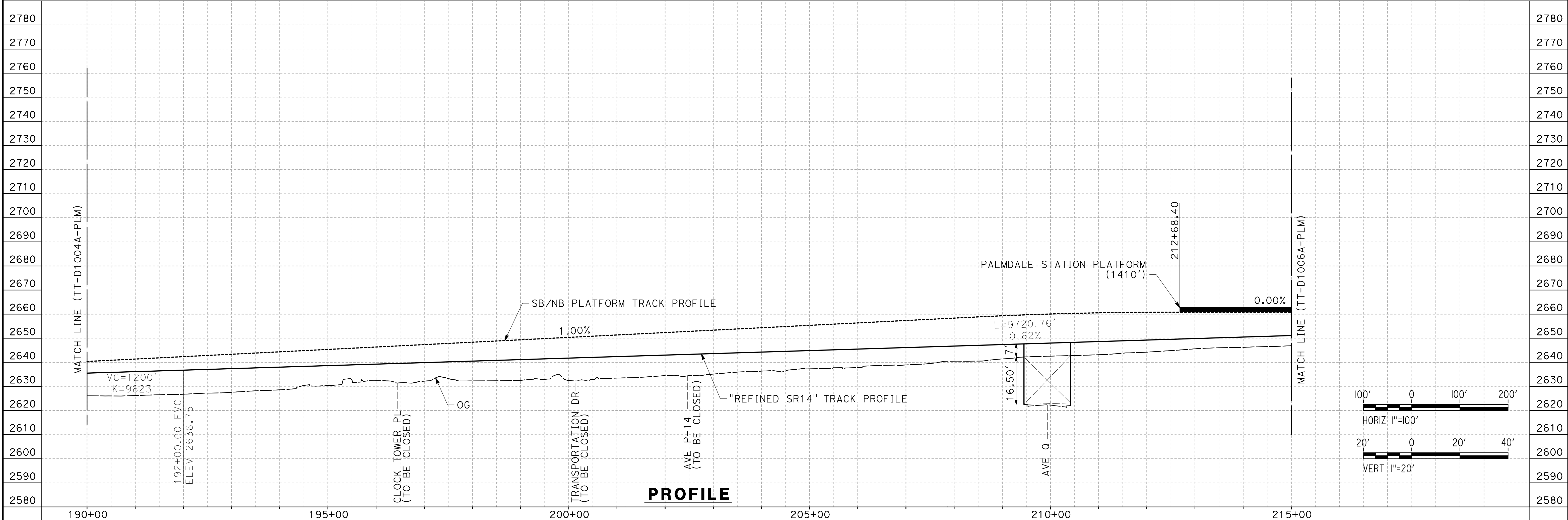
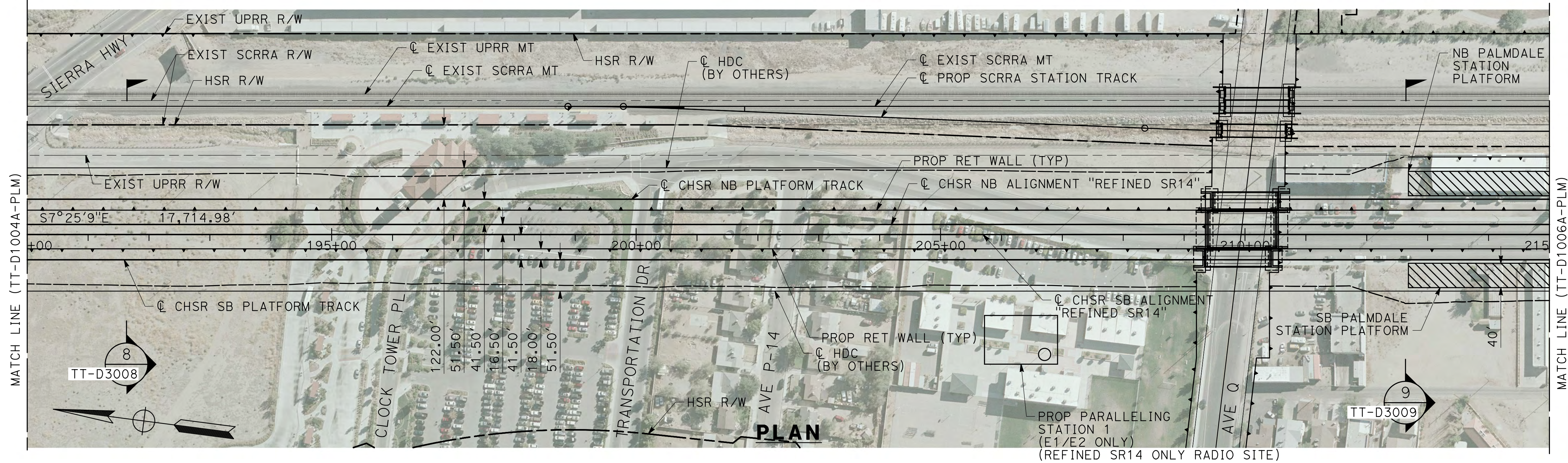

3/29/2019 11:52:26 AM c:\pwworking\chsr\dms19389\pb-tt-d1005a-plm.dgn

REV	DATE	BY	CHK	APP	DESCRIPTION

DESIGNED BY
JC ALAMILLA
DRAWN BY
JC ALAMILLA
CHECKED BY
R. RODRIGUEZ
IN CHARGE
A. RELANO
DATE
02/01/2019

**PALMDALE
SUBSECTION
DRAFT PEPP
REV 01**

**NOT FOR
CONSTRUCTION**

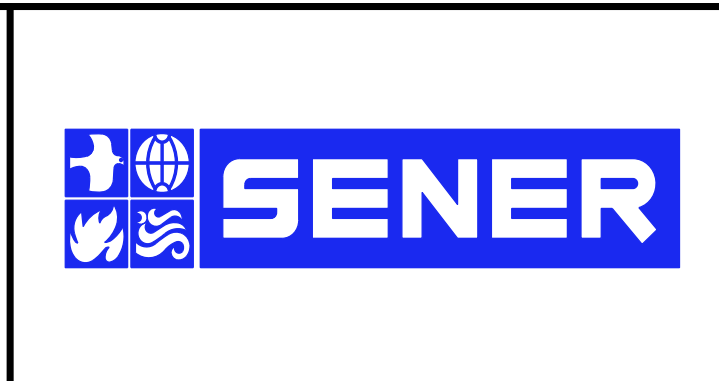

CALIFORNIA HIGH-SPEED RAIL PROJECT
PALMDALE TO BURBANK
PALMDALE SUBSECTION
ALIGNMENT "REFINED SR14"
PLAN AND PROFILE
STA 190+00.00 TO STA 215+00.00

CONTRACT NO.
HSR14-42
DRAWING NO.
TT-D1005A-PLM
SCALE
AS SHOWN
SHEET NO.

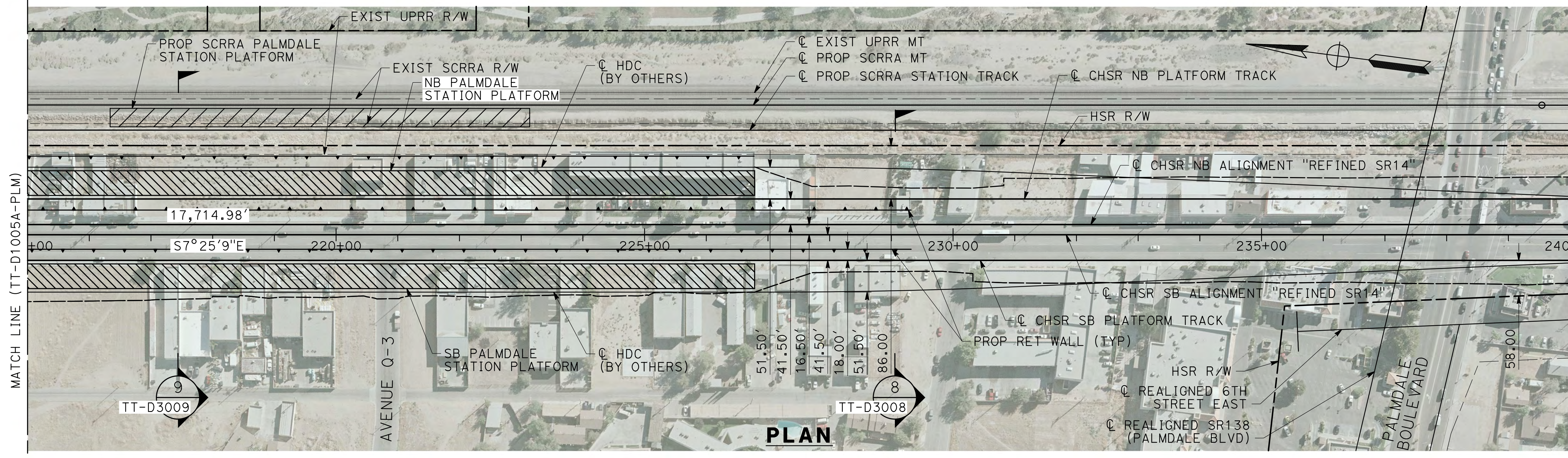

PLAN

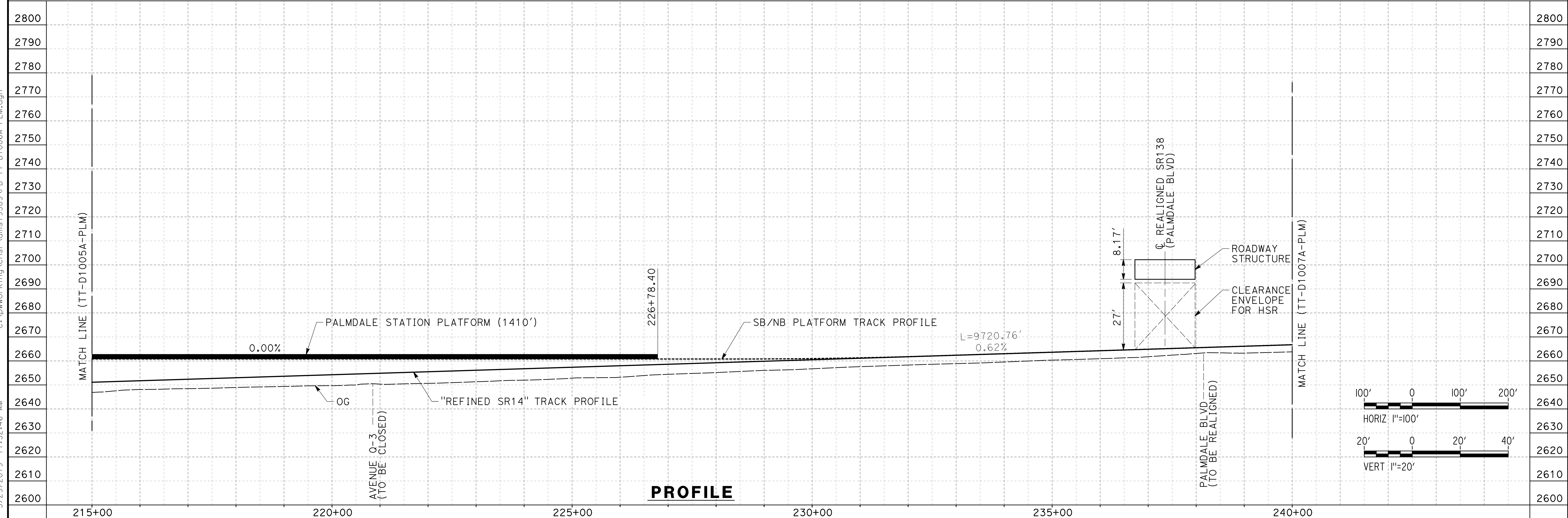

PROFILE

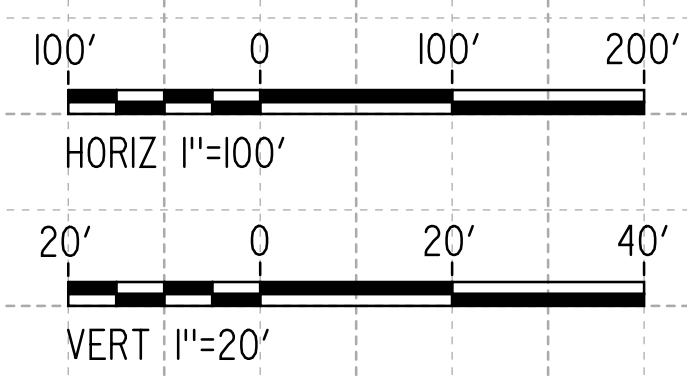

3/29/2019 11:52:46 AM c:\pwworking\chsr\dms19389\pb-tt-d1006a-plm.dgn

REV	DATE	BY	CHK	APP	DESCRIPTION

DESIGNED BY
JC ALAMILLA
DRAWN BY
JC ALAMILLA
CHECKED BY
R. RODRIGUEZ
IN CHARGE
A. RELANO
DATE
02/01/2019

**PALMDALE
SUBSECTION
DRAFT PEPD
REV 01**

**NOT FOR
CONSTRUCTION**

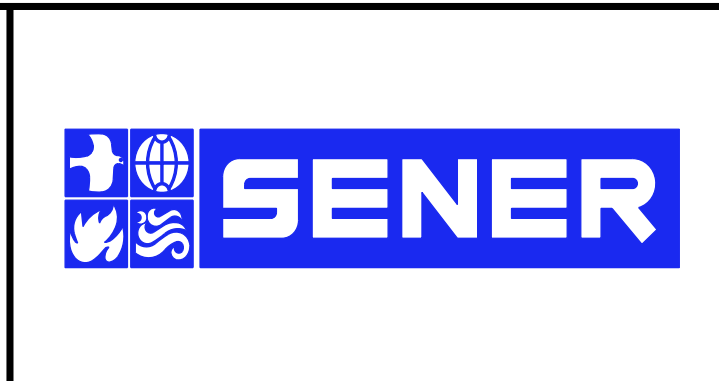

CALIFORNIA HIGH-SPEED RAIL PROJECT
PALMDALE TO BURBANK
PALMDALE SUBSECTION
ALIGNMENT "REFINED SR14"
PLAN AND PROFILE
STA 215+00.00 TO STA 240+00.00

CONTRACT NO.
HSR14-42
DRAWING NO.
TT-D1006A-PLM
SCALE
AS SHOWN
SHEET NO.

3/29/2019 11:53:07 AM c:\pwworking\chsr\vdms\19389\pb-tt-d1007a-plm.dgn

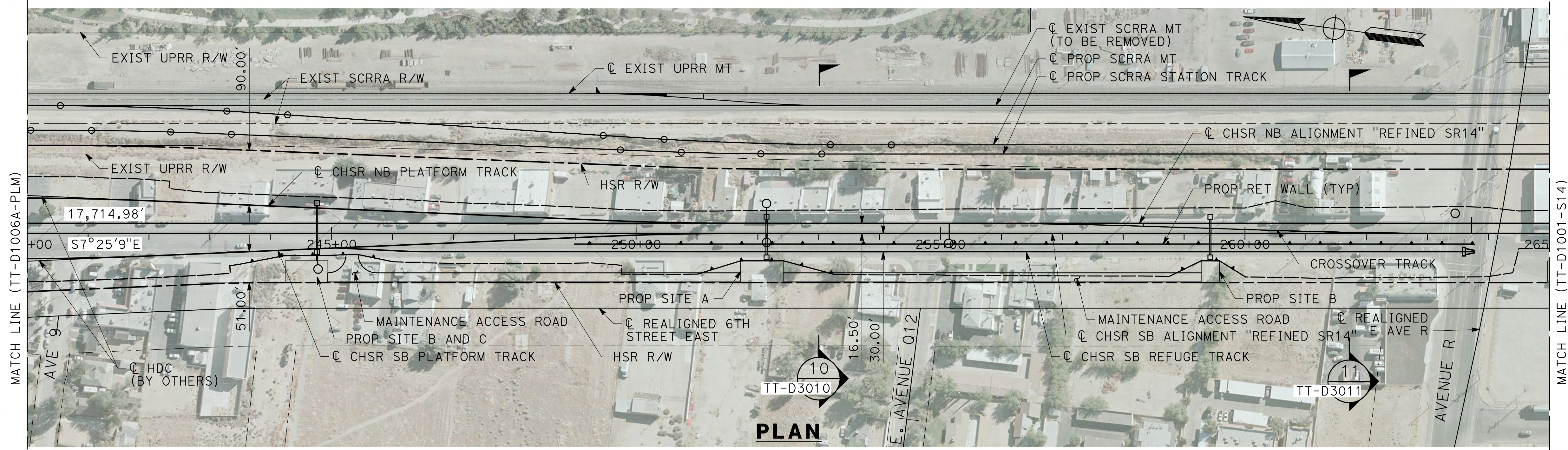

REV	DATE	BY	CHK	APP	DESCRIPTION

DESIGNED BY
JC ALAMILLA
DRAWN BY
JC ALAMILLA
CHECKED BY
R. RODRIGUEZ
IN CHARGE
A. RELANO
DATE
02/01/2019

**PALMDALE
SUBSECTION
DRAFT PEPP
REV 01**

**NOT FOR
CONSTRUCTION**

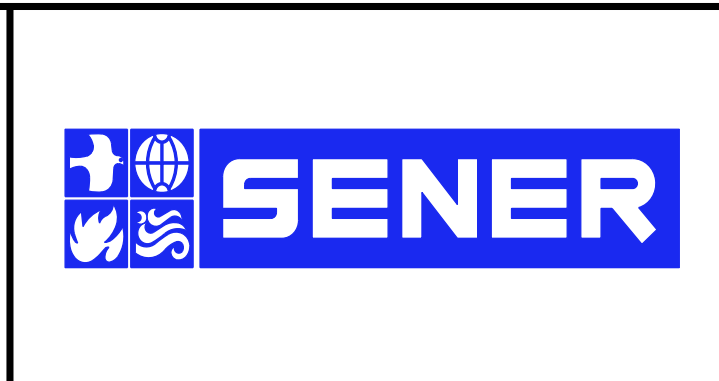

**CALIFORNIA HIGH-SPEED RAIL PROJECT
PALMDALE TO BURBANK**

PALMDALE SUBSECTION
ALIGNMENT "REFINED SR14"
PLAN AND PROFILE
STA 240+00.00 TO STA 265+00.00

CONTRACT NO.
HSR14-42
DRAWING NO.
TT-D1007A-PLM
SCALE
AS SHOWN
SHEET NO.

CURVE DATA						
MPH	R (FT)	Ea	Eu	LS	LC	
① 60	5000	1.25	2.35	90	124.79	

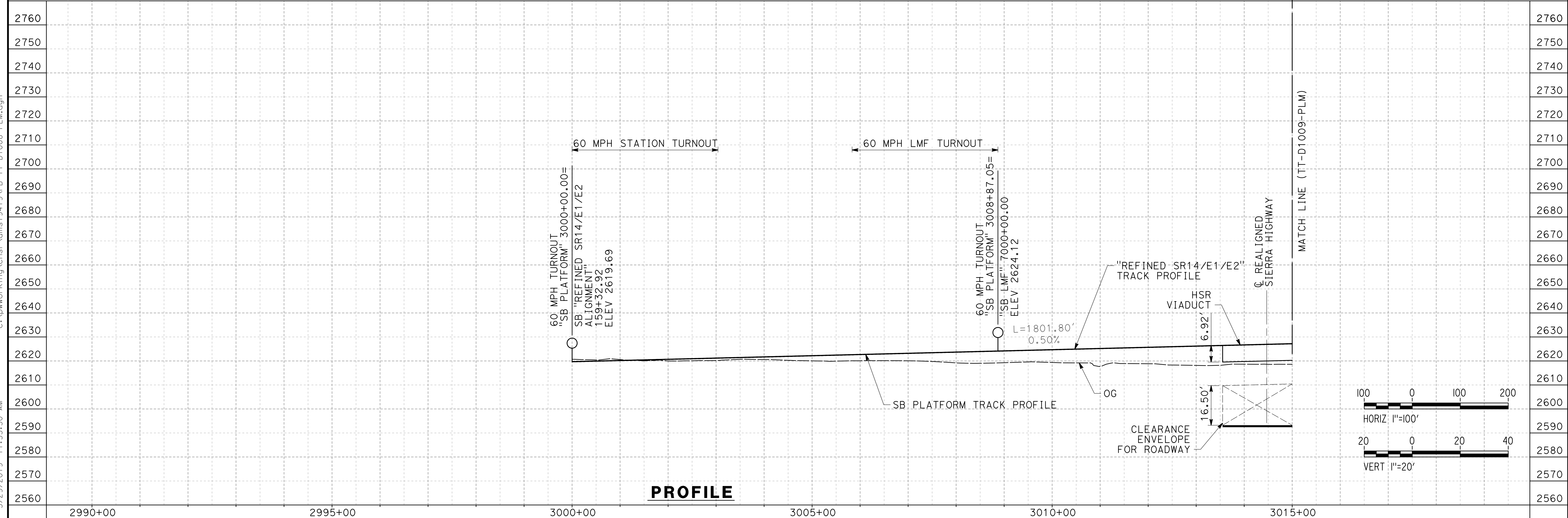
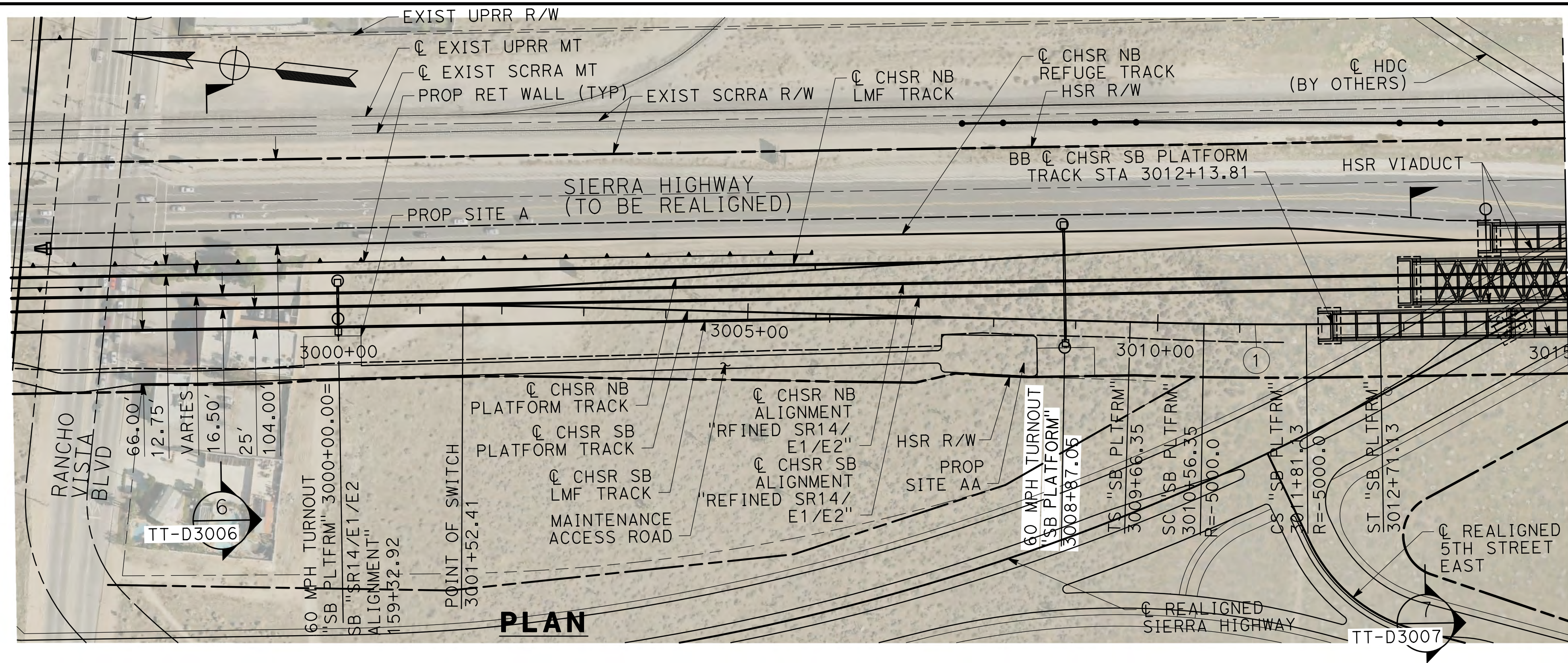

REV	DATE	BY	CHK	APP	DESCRIPTION

DESIGNED BY
JC ALAMILLA
DRAWN BY
JC ALAMILLA
CHECKED BY
R. RODRIGUEZ
IN CHARGE
A. RELANO
DATE
02/01/2019

**PALMDALE
SUBSECTION
DRAFT PEPP
REV 01**

**NOT FOR
CONSTRUCTION**

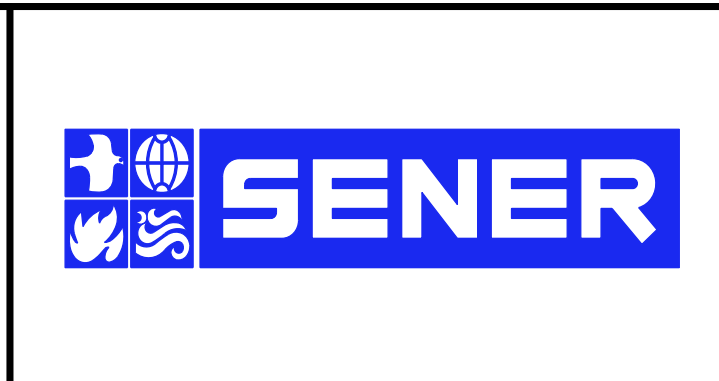

**CALIFORNIA HIGH-SPEED RAIL PROJECT
PALMDALE TO BURBANK**

PALMDALE SUBSECTION
SB PLATFORM TRACK
PLAN AND PROFILE
STA 3000+00.00 TO STA 3015+00.00

CONTRACT NO.
HSR14-42
DRAWING NO.
TT-D1008-PLM
SCALE
AS SHOWN
SHEET NO.

c:\pwworking\chsr\dms19419\p\p\TT-D1008-PLM.dgn 3/29/2019 11:53:30 AM 0400061

3/29/2019 11:54:00 AM c:\pwworking\chsr\dms19419\pb-tt-d1009-plm.dgn

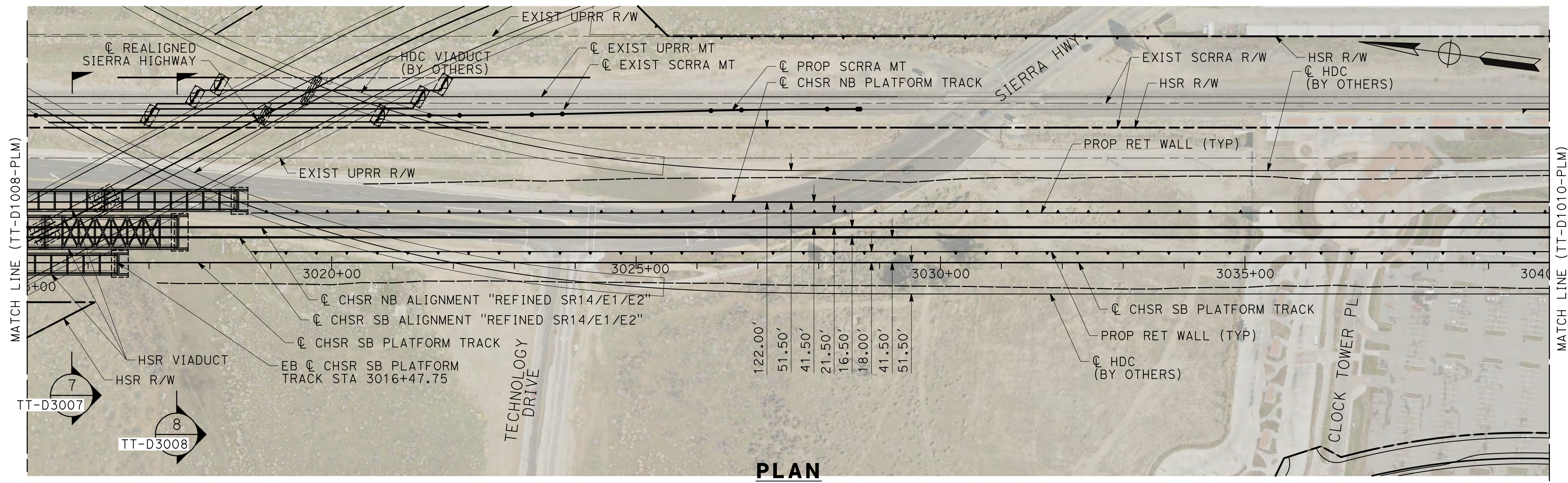

PLAN

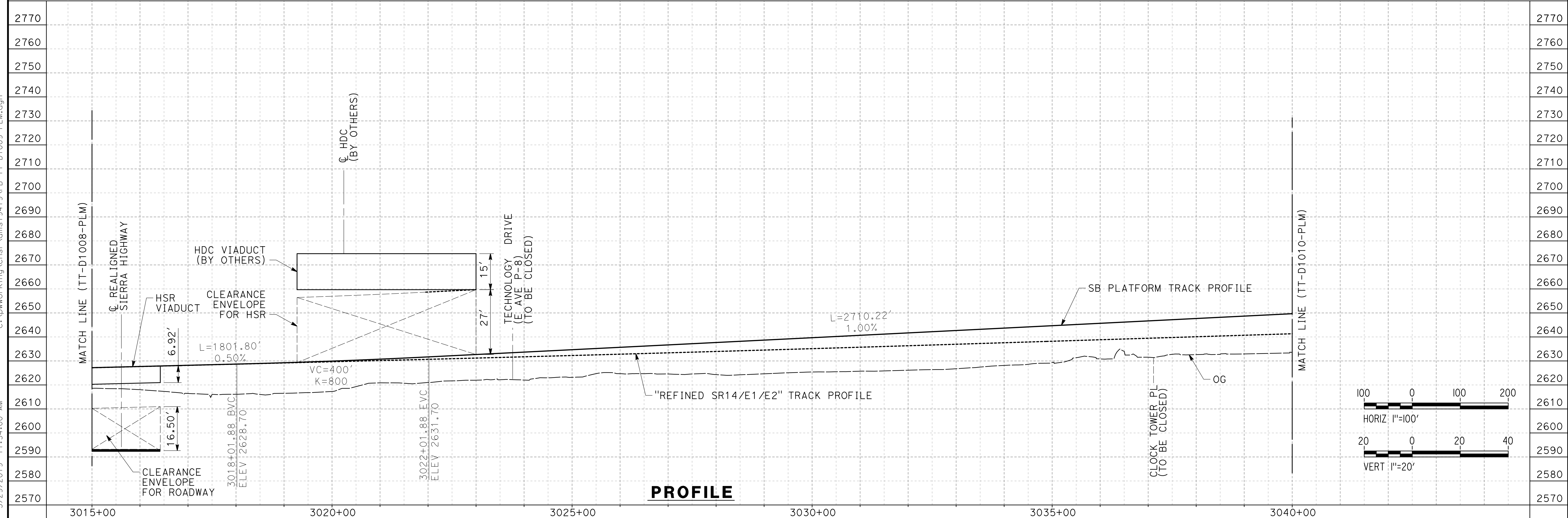

PROFILE

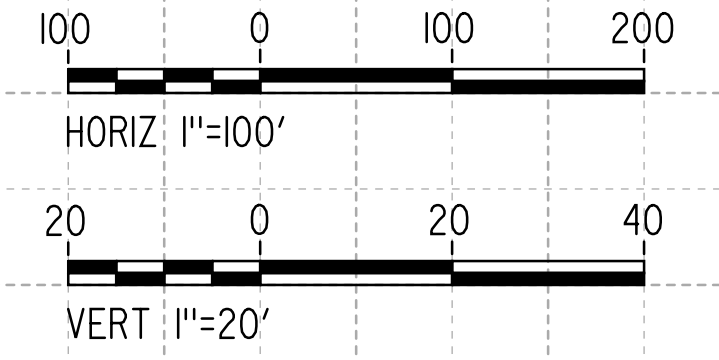

REV	DATE	BY	CHK	APP	DESCRIPTION

DESIGNED BY
JC ALAMILLA
DRAWN BY
JC ALAMILLA
CHECKED BY
R. RODRIGUEZ
IN CHARGE
A. RELANO
DATE
02/01/2019

**PALMDALE
SUBSECTION
DRAFT PEPP
REV 01**

**NOT FOR
CONSTRUCTION**

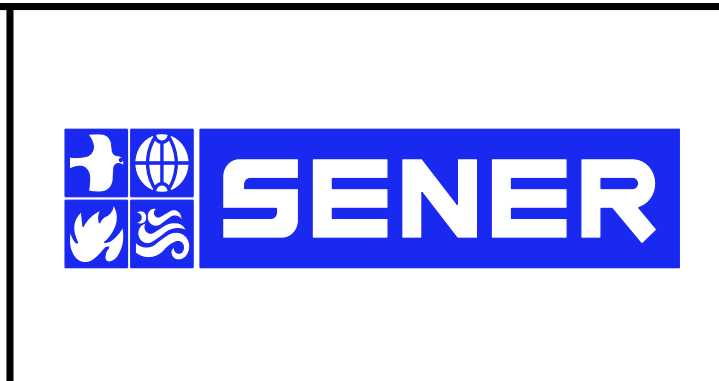

**CALIFORNIA HIGH-SPEED RAIL PROJECT
PALMDALE TO BURBANK**

PALMDALE SUBSECTION
SB PLATFORM TRACK
PLAN AND PROFILE
STA 3015+00.00 TO STA 3040+00.00

CONTRACT NO.
HSR14-42
DRAWING NO.
TT-D1009-PLM
SCALE
AS SHOWN
SHEET NO.

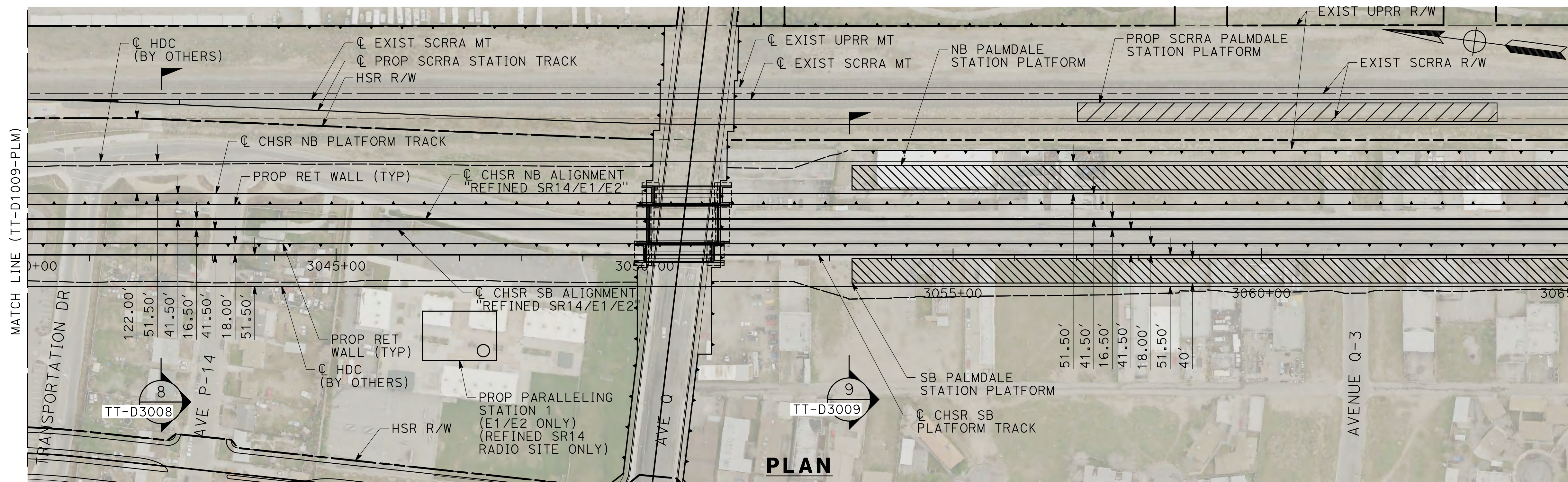

PLAN

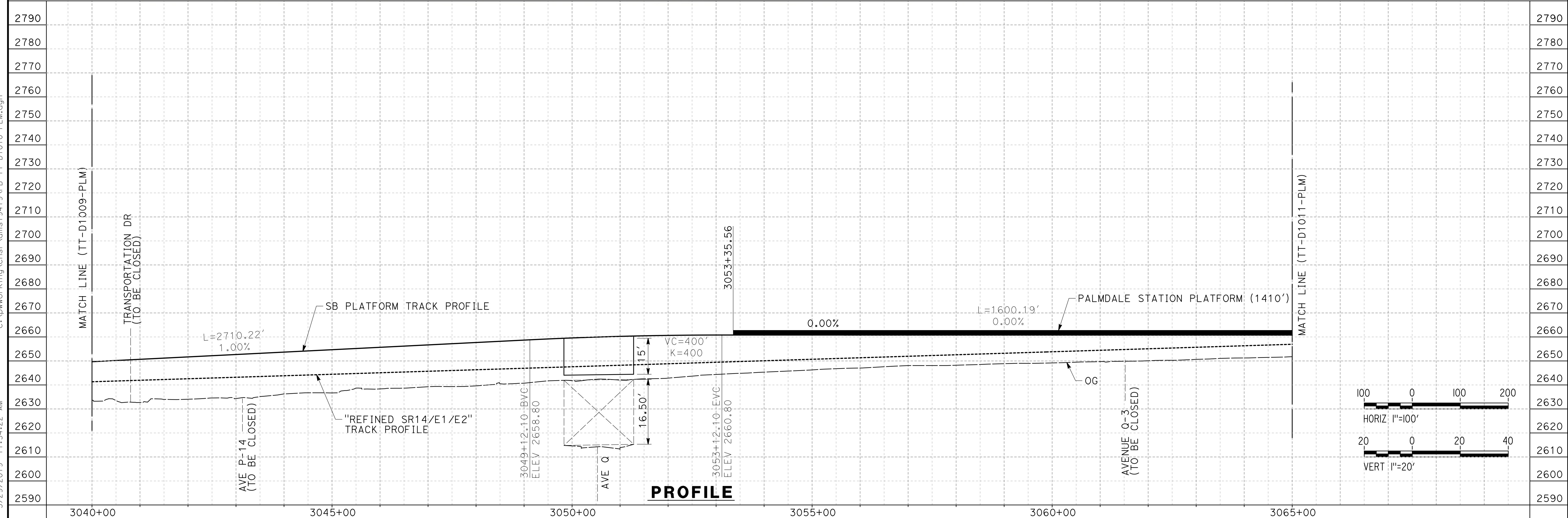

PROFILE

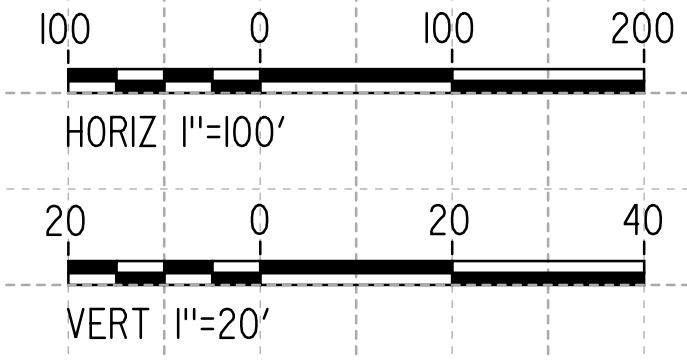

3/29/2019 11:54:22 AM c:\pwworking\chsr\dms19419\pb-tt-d1010-plm.dgn

REV	DATE	BY	CHK	APP	DESCRIPTION

DESIGNED BY
JC ALAMILLA
DRAWN BY
JC ALAMILLA
CHECKED BY
R. RODRIGUEZ
IN CHARGE
A. RELANO
DATE
02/01/2019

**PALMDALE
SUBSECTION
DRAFT PEPD
REV 01**

**NOT FOR
CONSTRUCTION**

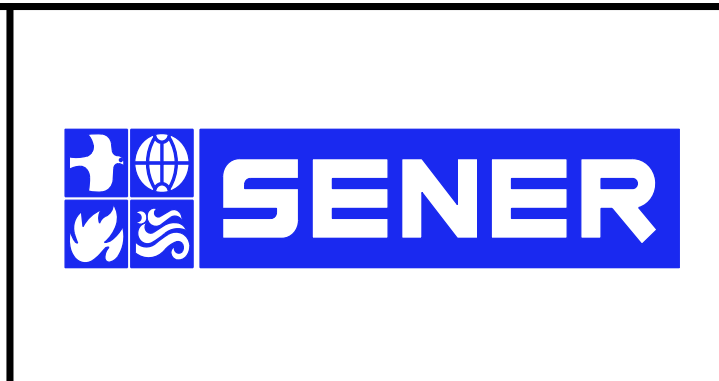

**CALIFORNIA HIGH-SPEED RAIL PROJECT
PALMDALE TO BURBANK**

PALMDALE SUBSECTION
SB PLATFORM TRACK
PLAN AND PROFILE
STA 3040+00.00 TO STA 3065+00.00

CONTRACT NO.
HSR14-42

DRAWING NO.
TT-D1010-PLM

SCALE
AS SHOWN

SHEET NO.

3/29/2019 11:54:46 AM c:\pwworking\chsr\vdms19419\pb-tt-d1011-plm.dgn

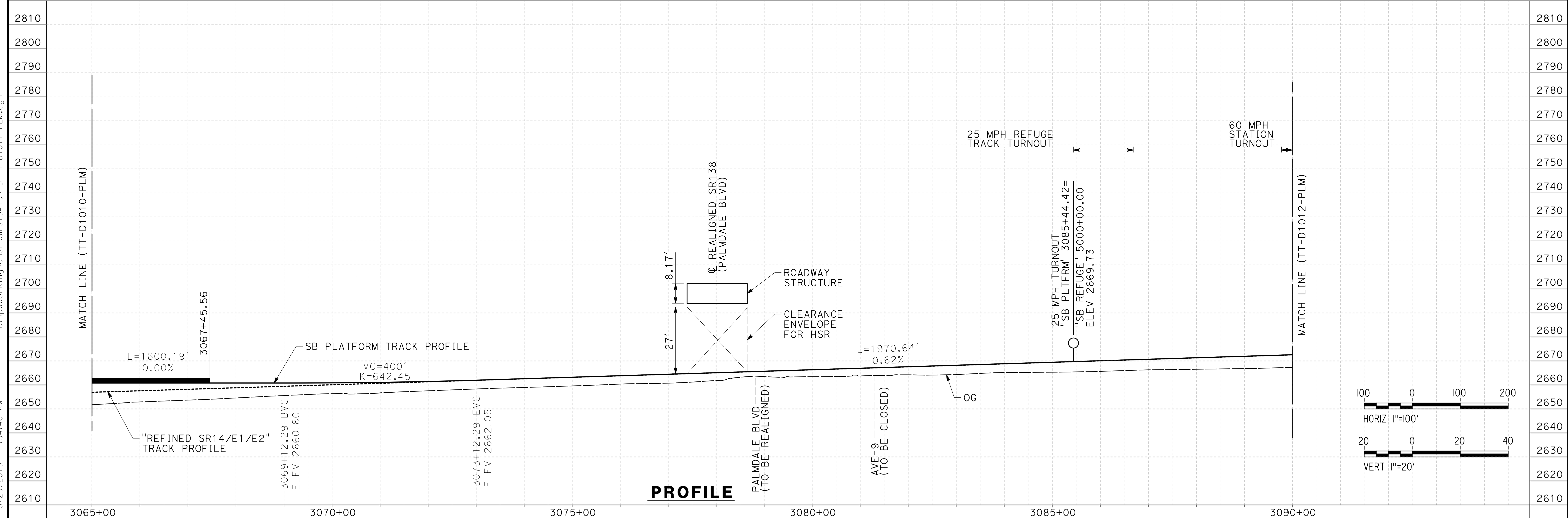
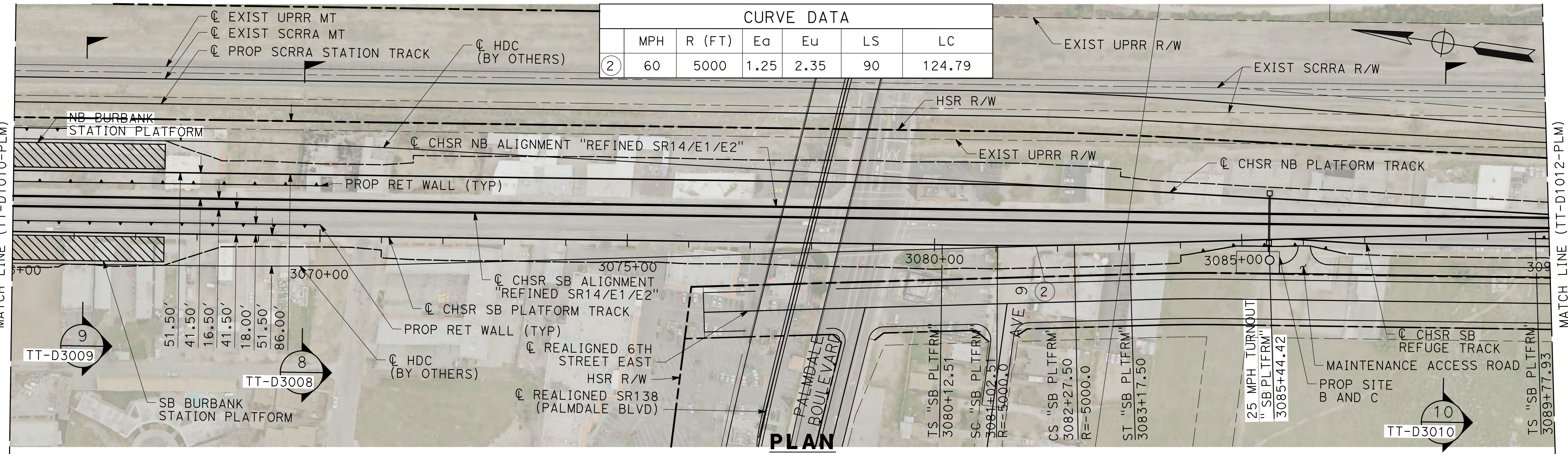

REV	DATE	BY	CHK	APP	DESCRIPTION

DESIGNED BY
JC ALAMILLA
DRAWN BY
JC ALAMILLA
CHECKED BY
R. RODRIGUEZ
IN CHARGE
A. RELANO
DATE
02/01/2019

**PALMDALE
SUBSECTION
DRAFT PEPP
REV 01**

**NOT FOR
CONSTRUCTION**

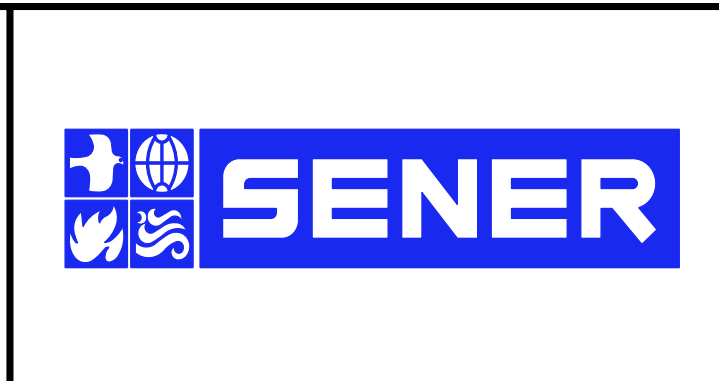

**CALIFORNIA HIGH-SPEED RAIL PROJECT
PALMDALE TO BURBANK**

PALMDALE SUBSECTION
SB PLATFORM TRACK
PLAN AND PROFILE
STA 3065+00.00 TO STA 3090+00.00

CONTRACT NO.
HSR14-42
DRAWING NO.
TT-D1011-PLM
SCALE
AS SHOWN
SHEET NO.

3/29/2019 11:55:08 AM c:\pwworking\chsr\dms19419\p\TT-D1012-PLM.dgn

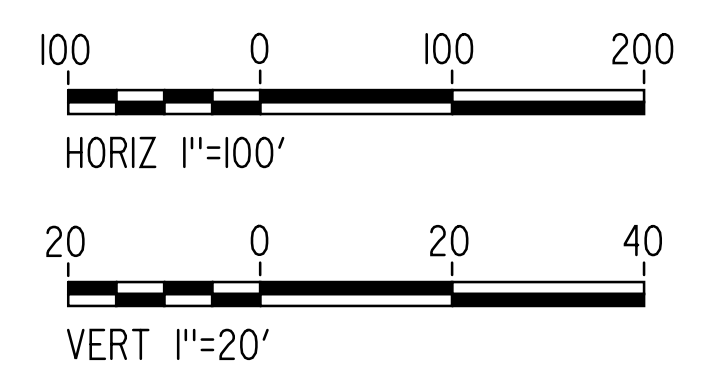
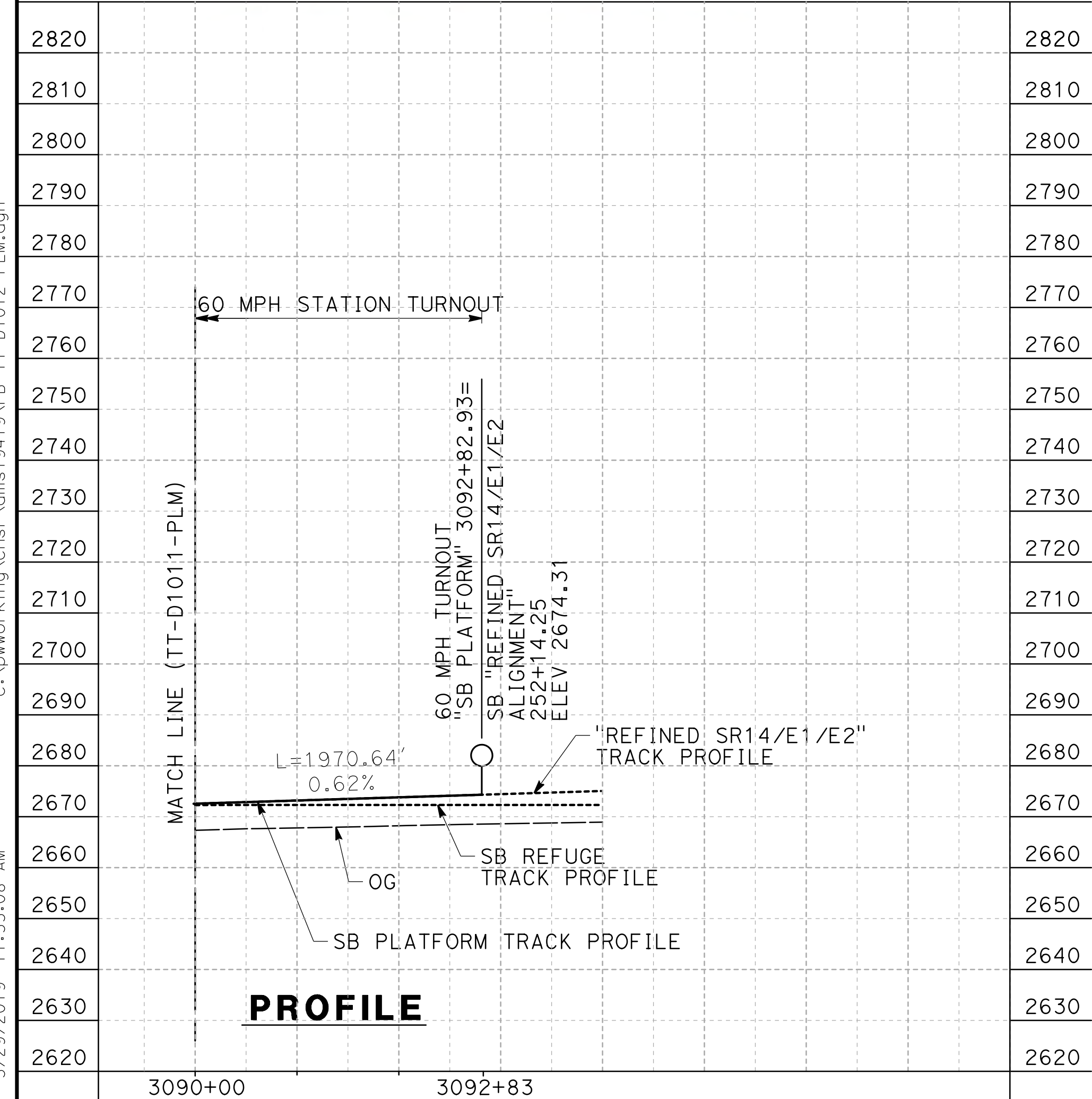
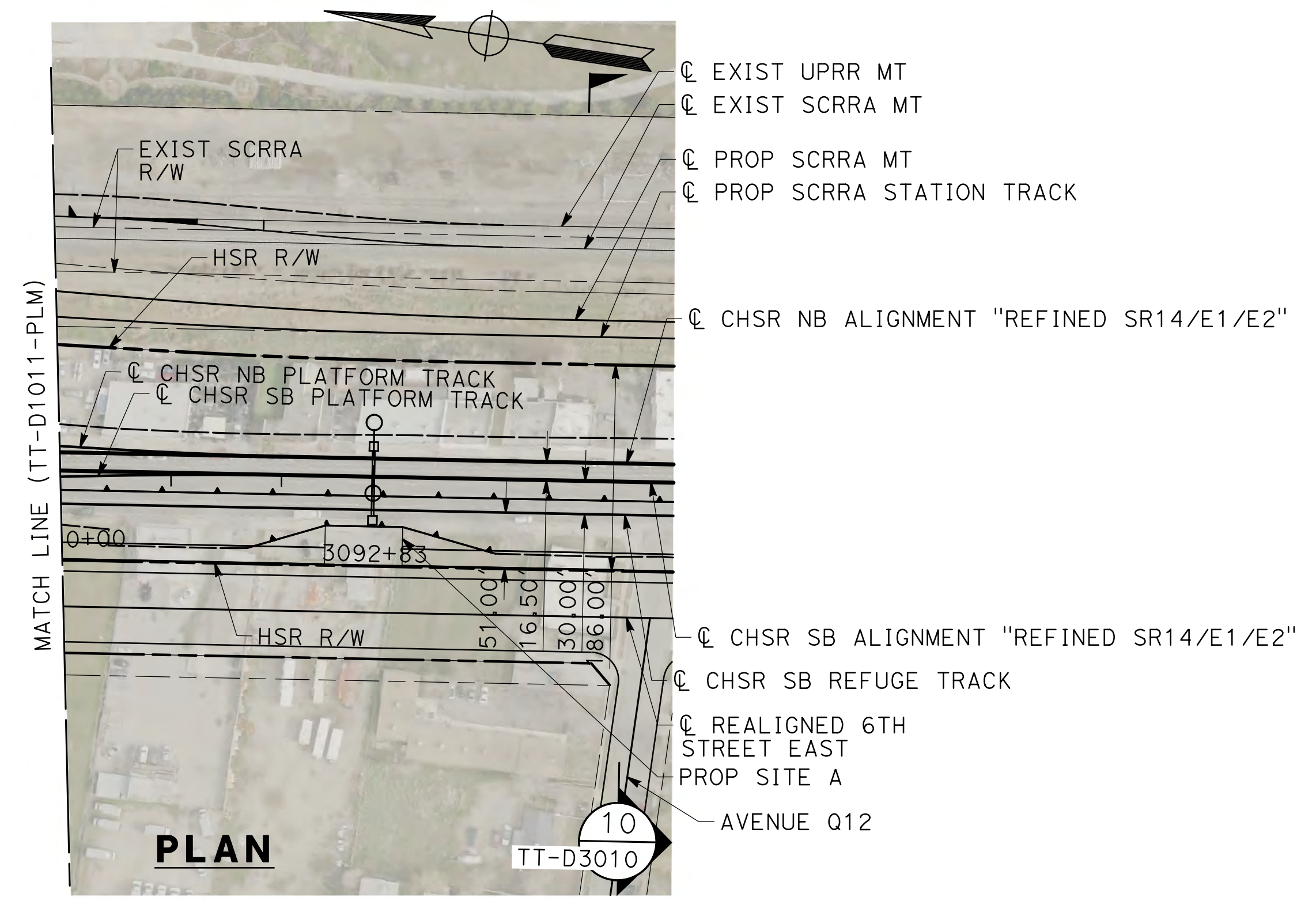

REV	DATE	BY	CHK	APP	DESCRIPTION

DESIGNED BY
JC ALAMILLA
 DRAWN BY
JC ALAMILLA
 CHECKED BY
R. RODRIGUEZ
 IN CHARGE
A. RELANO
 DATE
02/01/2019

**PALMDALE
 SUBSECTION
 DRAFT PEPP
 REV 01**

**NOT FOR
 CONSTRUCTION**

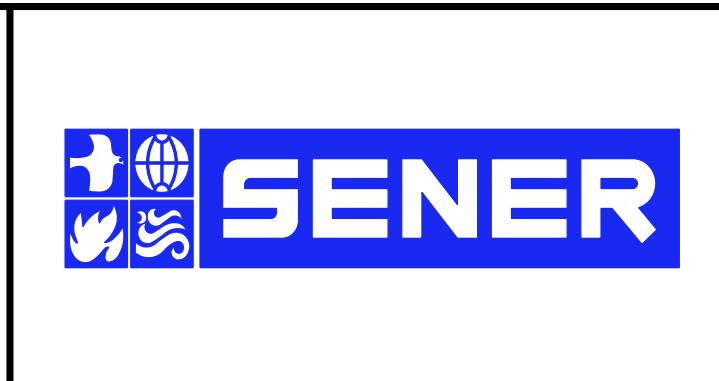

**CALIFORNIA HIGH-SPEED RAIL PROJECT
 PALMDALE TO BURBANK**

PALMDALE SUBSECTION
 SB PLATFORM TRACK
 PLAN AND PROFILE
 STA 3090+00.00 TO STA 3092+82.93

CONTRACT NO.
HSR14-42
 DRAWING NO.
TT-D1012-PLM
 SCALE
AS SHOWN
 SHEET NO.

CURVE DATA						
①	MPH	R (FT)	Ea	Eu	LS	LC
①	60	5000	1.25	3.25	90	124.79

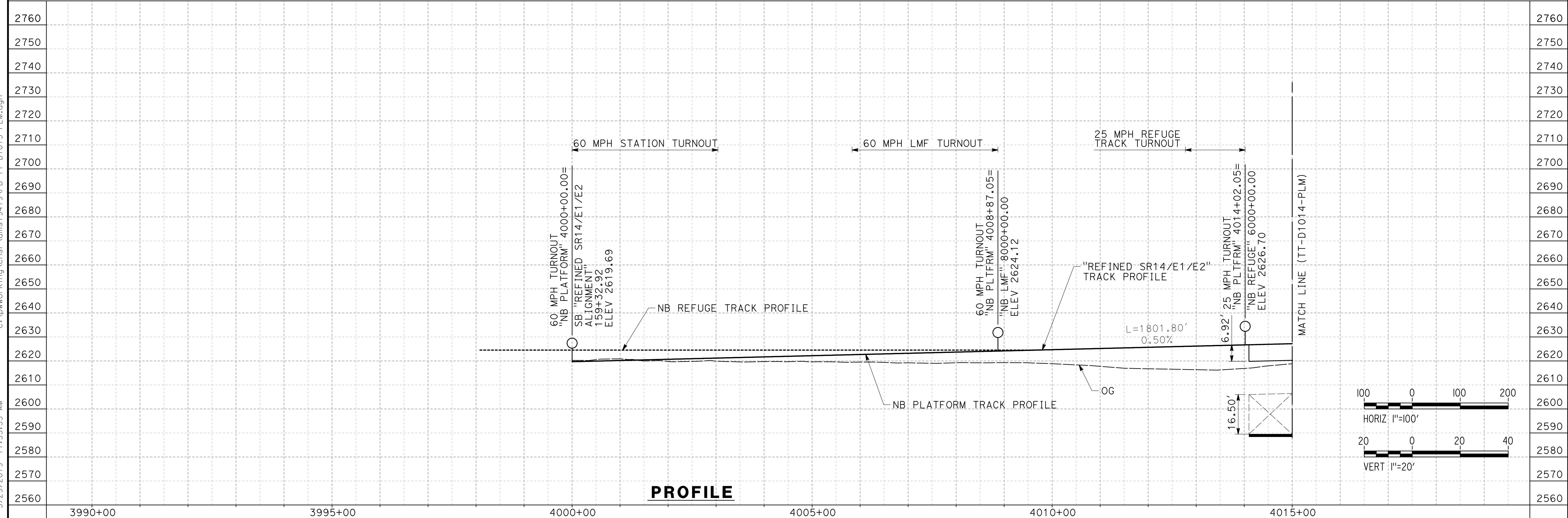
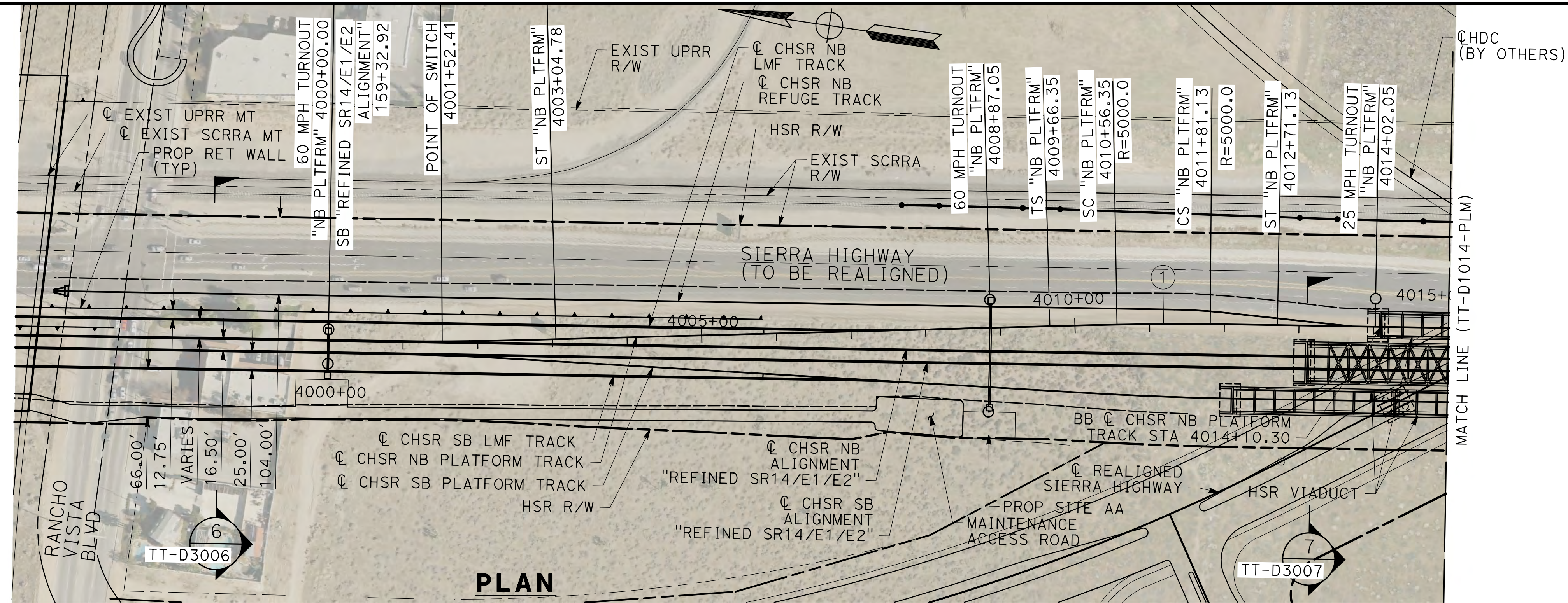

REV	DATE	BY	CHK	APP	DESCRIPTION

DESIGNED BY
JC ALAMILLA
DRAWN BY
JC ALAMILLA
CHECKED BY
R. RODRIGUEZ
IN CHARGE
A. RELANO
DATE
02/01/2019

**PALMDALE
SUBSECTION
DRAFT PEPP
REV 01**

**NOT FOR
CONSTRUCTION**

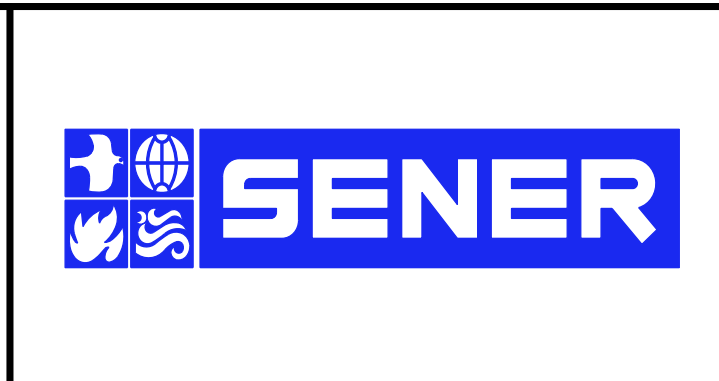

**CALIFORNIA HIGH-SPEED RAIL PROJECT
PALMDALE TO BURBANK**

PALMDALE SUBSECTION
NB PLATFORM TRACK
PLAN AND PROFILE
STA 4000+00.00 TO STA 4015+00.00

CONTRACT NO.
HSR14-42
DRAWING NO.
TT-D1013-PLM
SCALE
AS SHOWN
SHEET NO.

3/29/2019 11:55:35 AM c:\pwworking\chsr\dms19419\pb-tt-d1013-plm.dgn

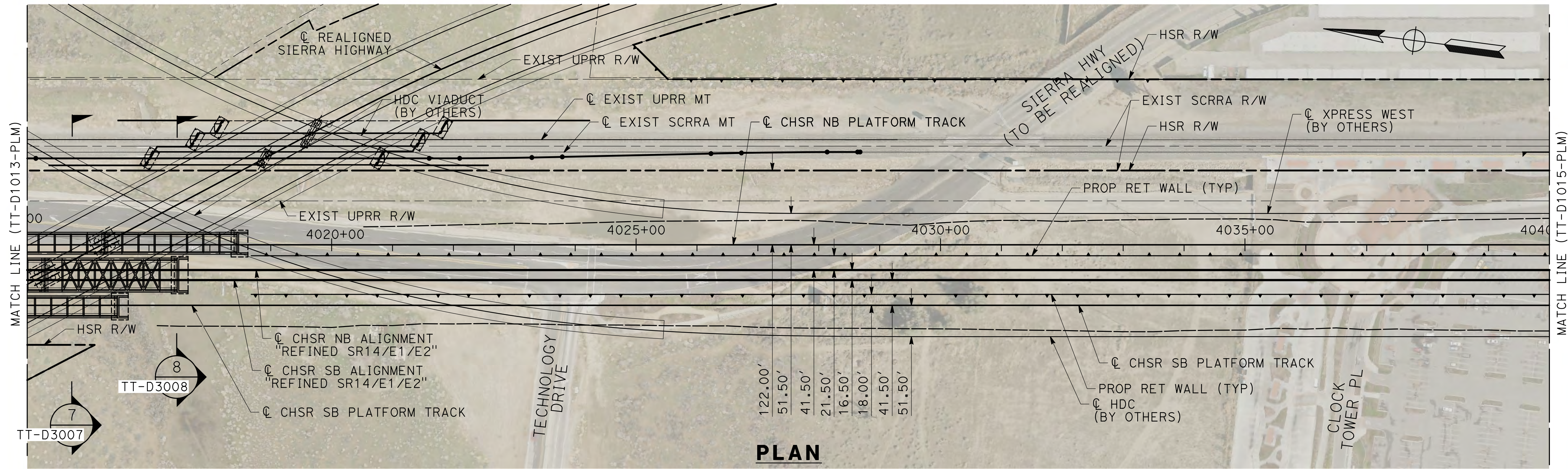

PLAN

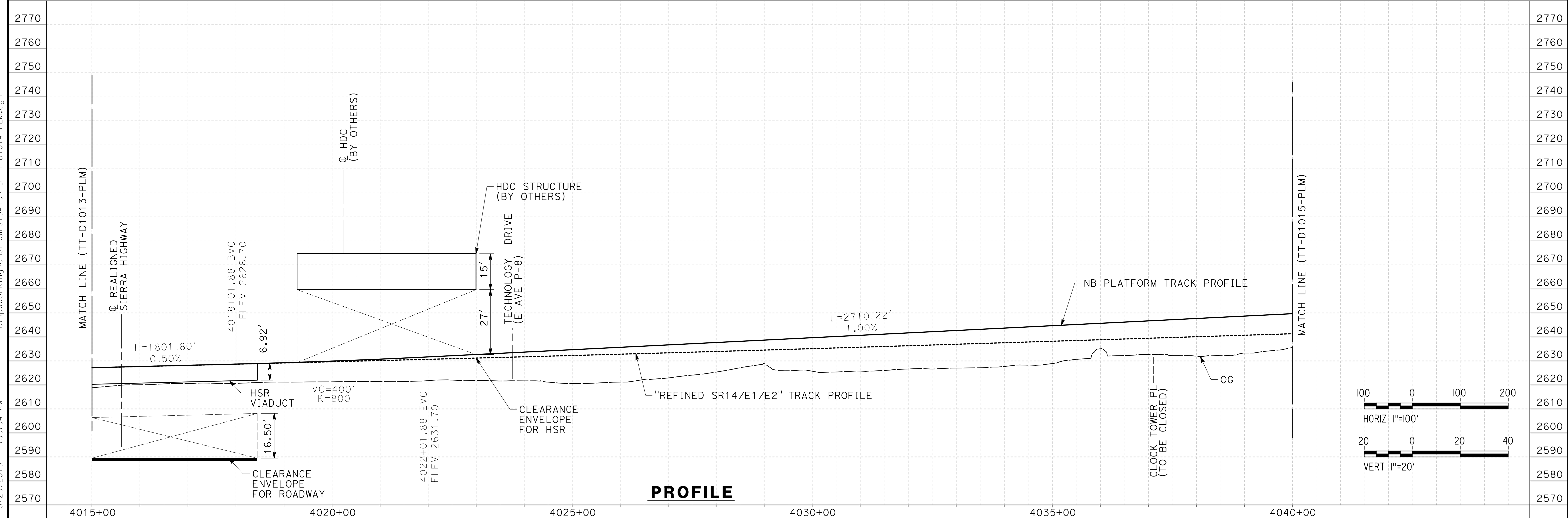

PROFILE

3/29/2019 11:55:54 AM c:\pwworking\chsr\dms19419\p\TT-D1014-PLM.dgn

REV	DATE	BY	CHK	APP	DESCRIPTION

DESIGNED BY
JC ALAMILLA
DRAWN BY
JC ALAMILLA
CHECKED BY
R. RODRIGUEZ
IN CHARGE
A. RELANO
DATE
02/01/2019

**PALMDALE
SUBSECTION
DRAFT PEPP
REV 01**

**NOT FOR
CONSTRUCTION**

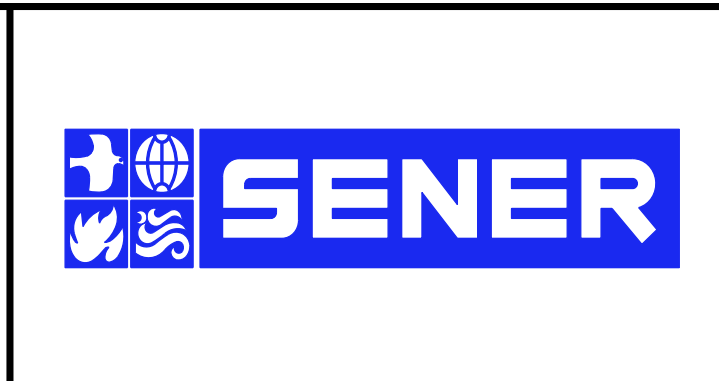

CALIFORNIA HIGH-SPEED RAIL PROJECT
PALMDALE TO BURBANK
PALMDALE SUBSECTION
NB PLATFORM TRACK
PLAN AND PROFILE
STA 4015+00.00 TO STA 4040+00.00

CONTRACT NO.
HSR14-42
DRAWING NO.
TT-D1014-PLM
SCALE
AS SHOWN
SHEET NO.

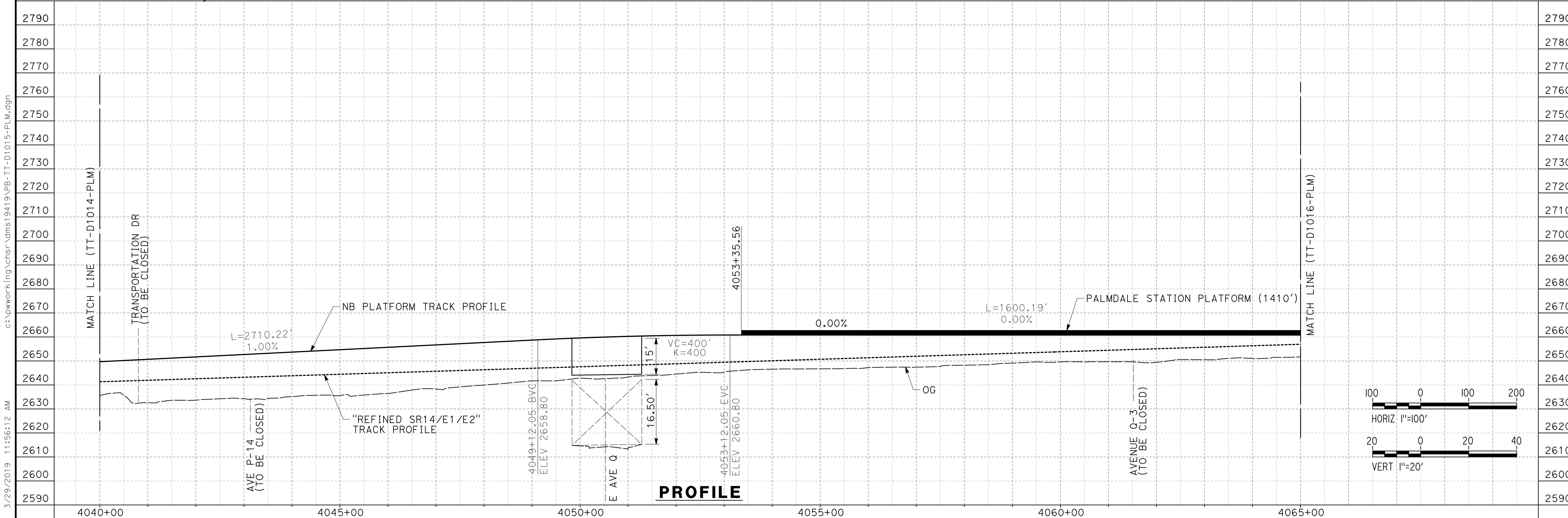
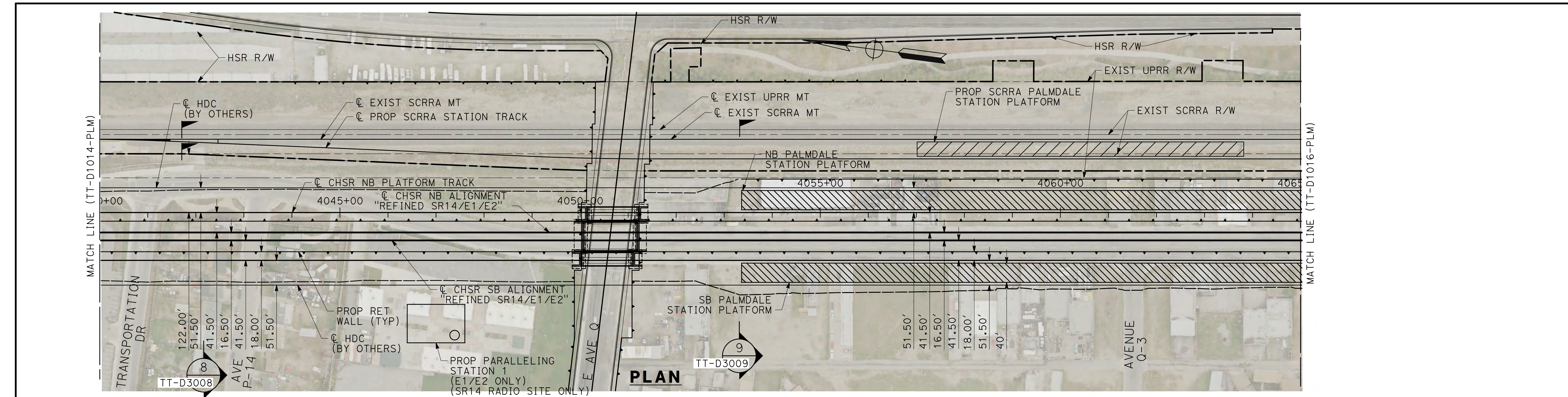

REV	DATE	BY	CHK	APP	DESCRIPTION

DESIGNED BY
JC ALAMILLA
DRAWN BY
JC ALAMILLA
CHECKED BY
R. RODRIGUEZ
IN CHARGE
A. RELANO
DATE
02/01/2019

**PALMDALE
SUBSECTION
DRAFT PEPD
REV 01**

**NOT FOR
CONSTRUCTION**

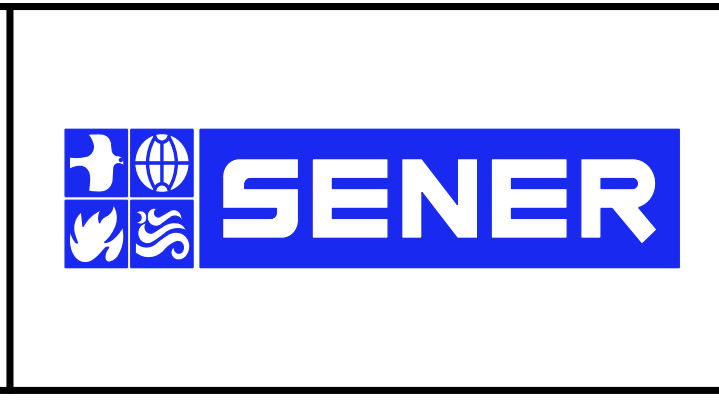

CALIFORNIA HIGH-SPEED RAIL PROJECT
PALMDALE TO BURBANK
PALMDALE SUBSECTION
NB PLATFORM TRACK
PLAN AND PROFILE
STA 4040+00.00 TO STA 4065+00.00

CONTRACT NO.
HSR14-42
DRAWING NO.
TT-D1015-PLM
SCALE
AS SHOWN
SHEET NO.

3/29/2019 11:56:12 AM c:\pwworking\chsr\dms19419\p\TT-D1015-PLM.dgn

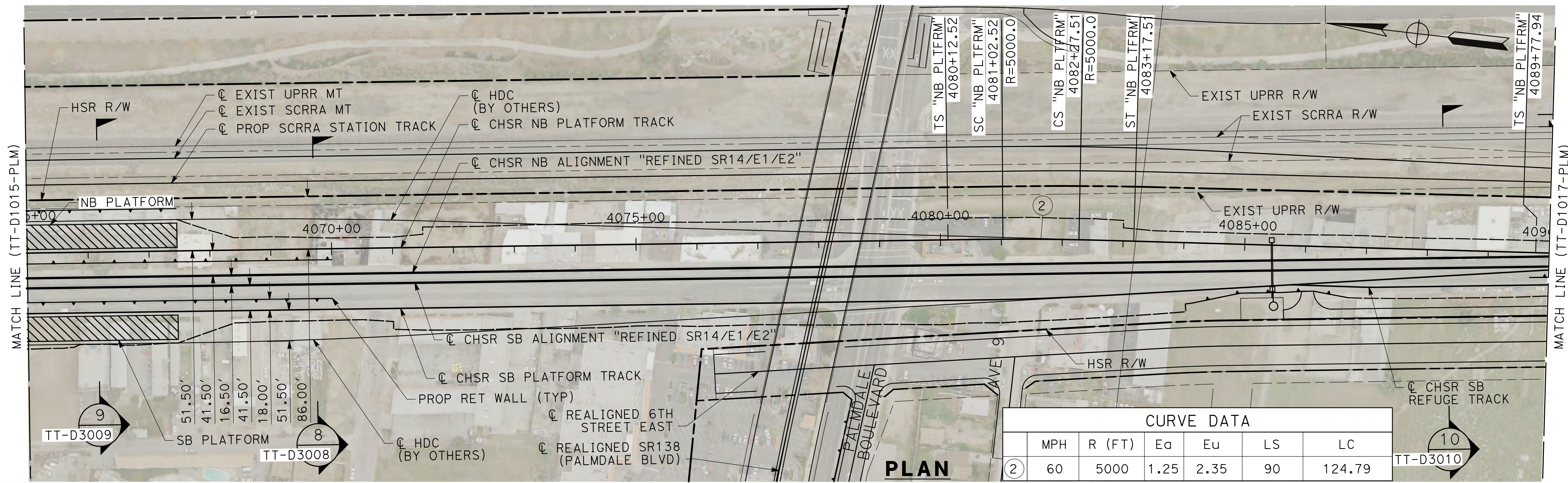

3/29/2019 11:56:27 AM c:\pwworking\chsr\dms19419\p\TT-D1016-PLM.dgn

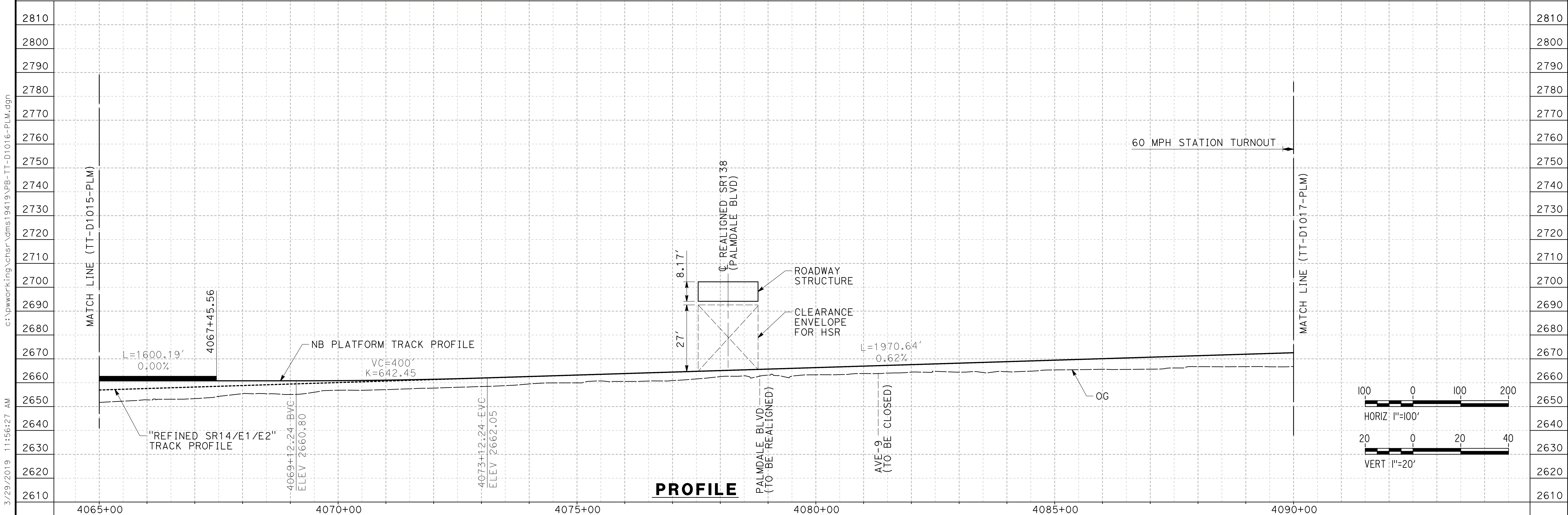

REV	DATE	BY	CHK	APP	DESCRIPTION

DESIGNED BY
JC ALAMILLA
DRAWN BY
JC ALAMILLA
CHECKED BY
R. RODRIGUEZ
IN CHARGE
A. RELANO
DATE
02/01/2019

**PALMDALE
SUBSECTION
DRAFT PEPP
REV 01**

**NOT FOR
CONSTRUCTION**

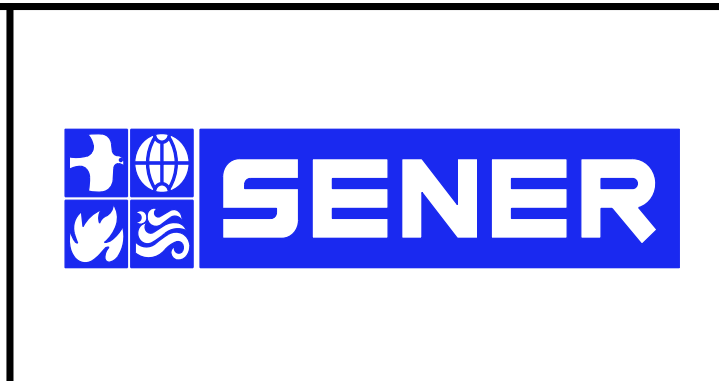

CALIFORNIA HIGH-SPEED RAIL PROJECT
PALMDALE TO BURBANK
PALMDALE SUBSECTION
NB PLATFORM TRACK
PLAN AND PROFILE
STA 4065+00.00 TO STA 4090+00.00

CONTRACT NO.
HSR14-42
DRAWING NO.
TT-D1016-PLM
SCALE
AS SHOWN
SHEET NO.

c:\pwworking\chsr\dms19419\p\B-TT-D1017-PLM.dgn 3/29/2019 11:56:44 AM 0400061

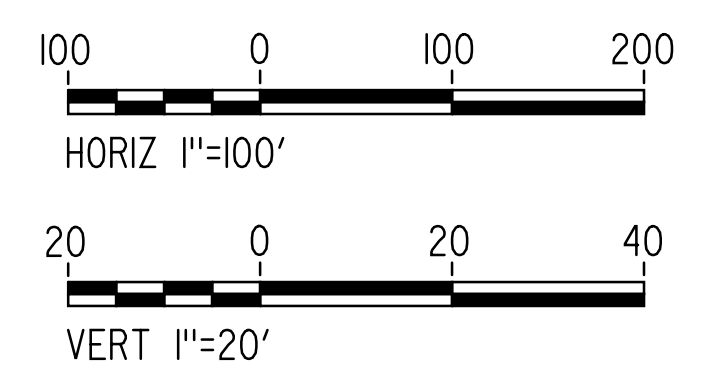
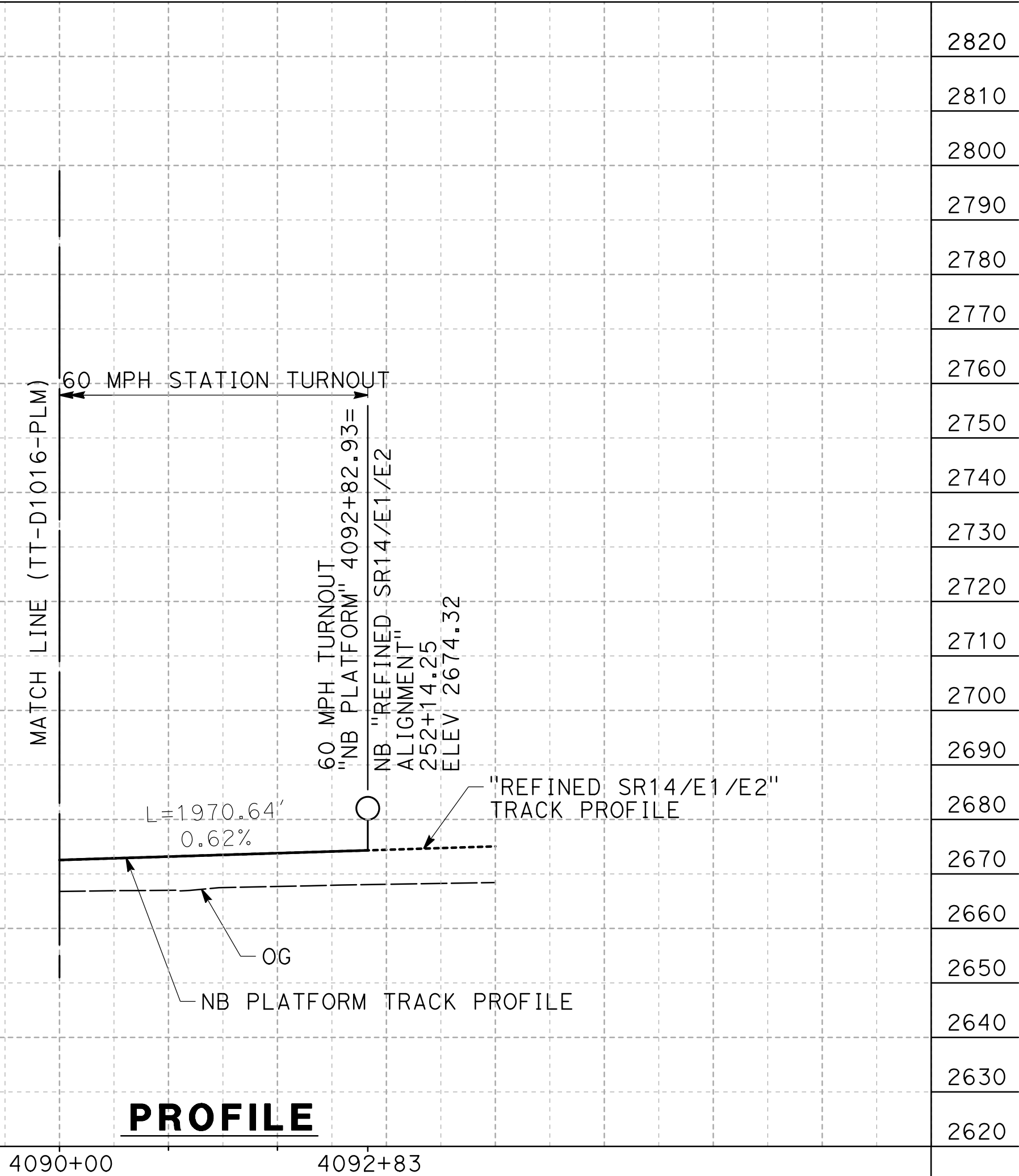
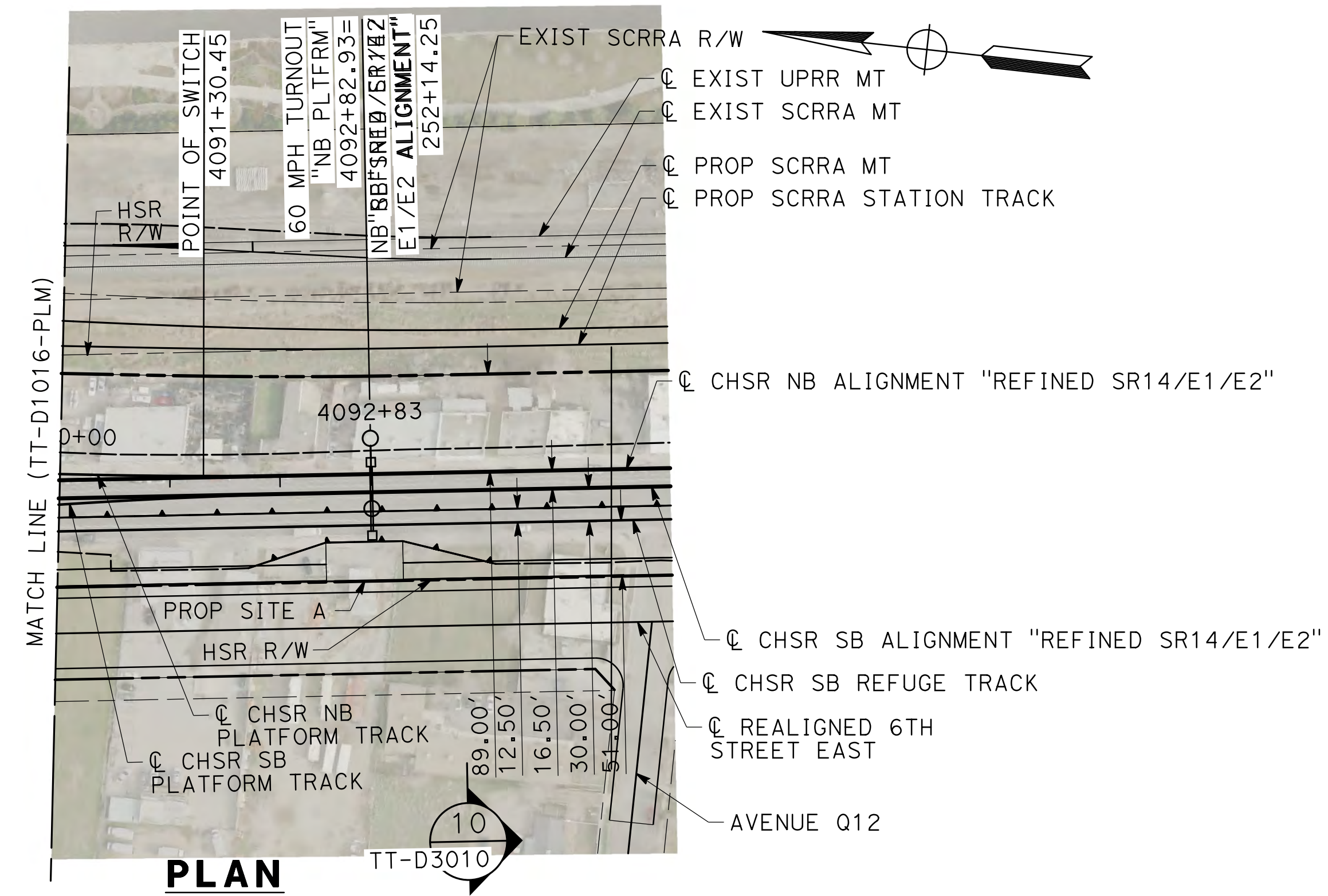

REV	DATE	BY	CHK	APP	DESCRIPTION

DESIGNED BY
JC ALAMILLA
DRAWN BY
JC ALAMILLA
CHECKED BY
R. RODRIGUEZ
IN CHARGE
A. RELANO
DATE
02/01/2019

**PALMDALE
SUBSECTION
DRAFT PEPD
REV 01**

**NOT FOR
CONSTRUCTION**

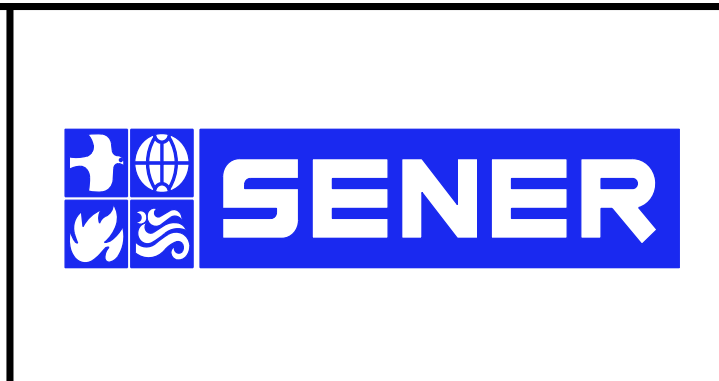

**CALIFORNIA HIGH-SPEED RAIL PROJECT
PALMDALE TO BURBANK**

PALMDALE SUBSECTION
NB PLATFORM TRACK
PLAN AND PROFILE
STA 4090+00.00 TO STA 4092+82.93

CONTRACT NO.
HSR14-42
DRAWING NO.
TT-D1017-PLM
SCALE
AS SHOWN
SHEET NO.

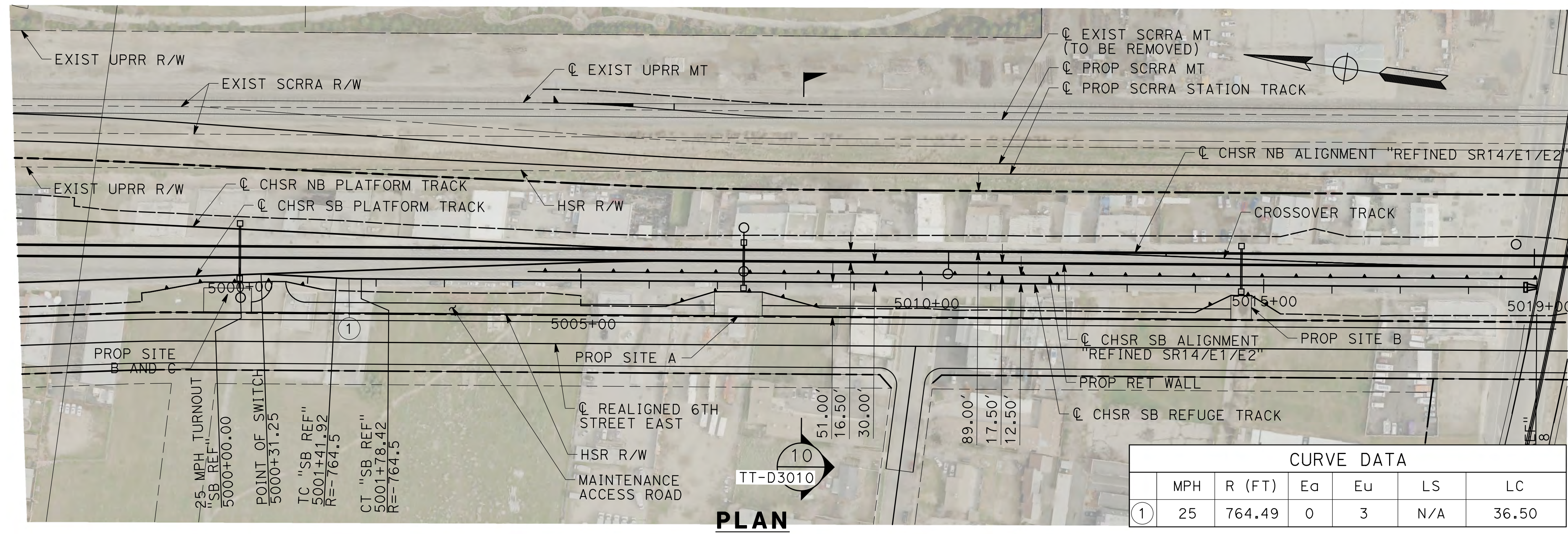

CURVE DATA						
	MPH	R (FT)	Ea	Eu	LS	LC
①	25	764.49	0	3	N/A	36.50

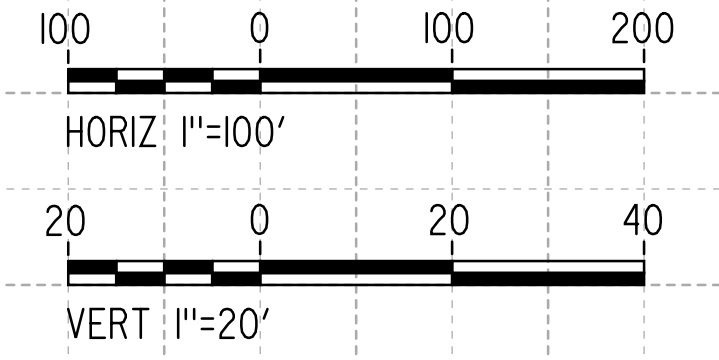
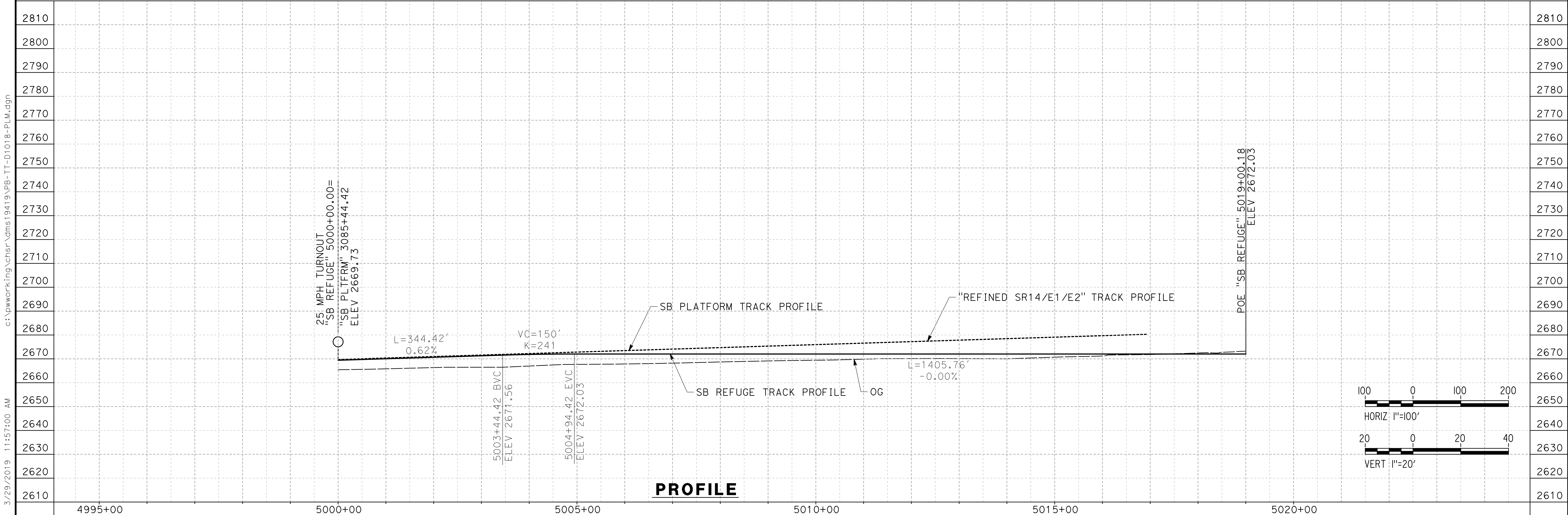

REV	DATE	BY	CHK	APP	DESCRIPTION

DESIGNED BY
 JC ALAMILLA
 DRAWN BY
 JC ALAMILLA
 CHECKED BY
 R. RODRIGUEZ
 IN CHARGE
 A. RELANO
 DATE
 02/01/2019

**PALMDALE
 SUBSECTION
 DRAFT PEPD
 REV 01**

**NOT FOR
 CONSTRUCTION**

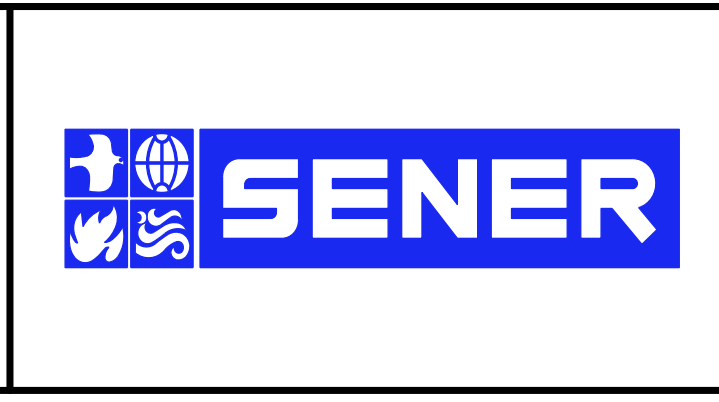

**CALIFORNIA HIGH-SPEED RAIL PROJECT
 PALMDALE TO BURBANK**

PALMDALE SUBSECTION
 SB REFUGE TRACK
 PLAN AND PROFILE
 STA 5000+00.00 TO STA 5019+00.18

CONTRACT NO.
 HSR14-42
 DRAWING NO.
 TT-D1018-PLM
 SCALE
 AS SHOWN
 SHEET NO.

3/29/2019 11:57:00 AM c:\pwworking\chsr\dms19419\pb-tt-d1018-plm.dgn 0400061

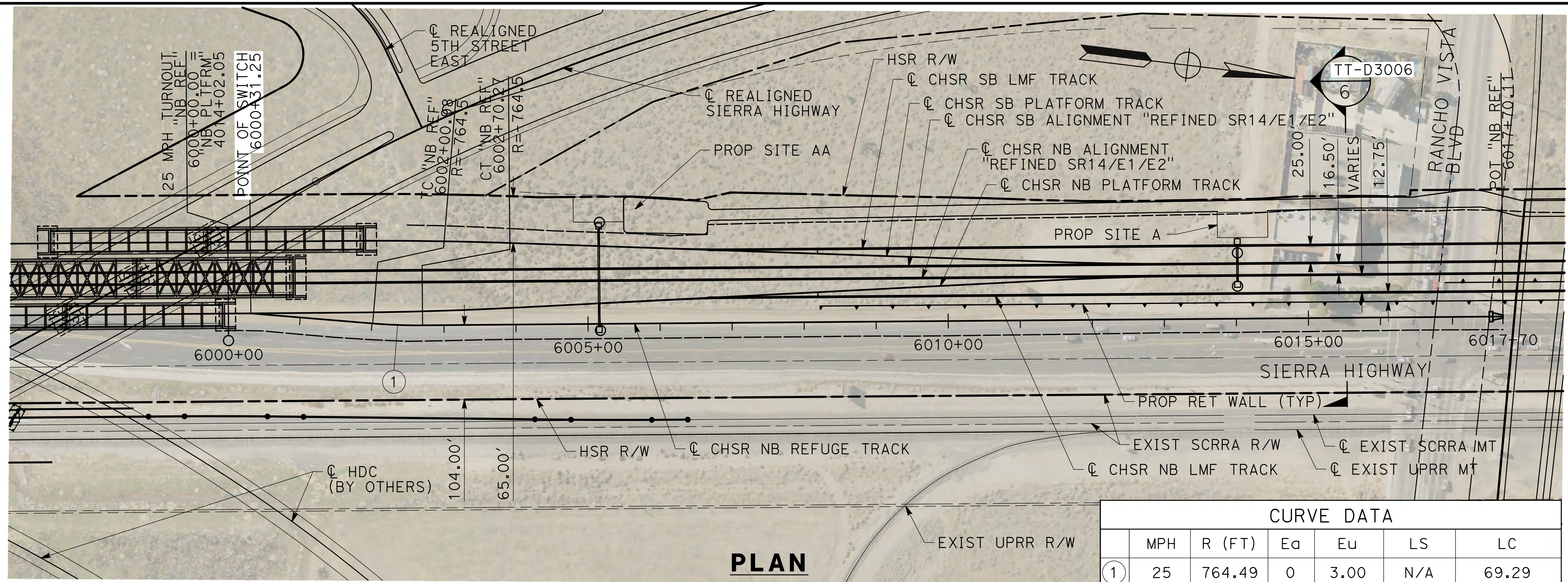

CURVE DATA						
	MPH	R (FT)	Ea	Eu	LS	LC
①	25	764.49	0	3.00	N/A	69.29

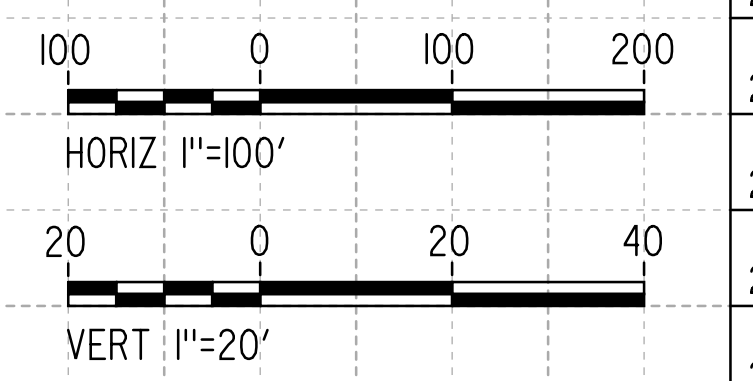
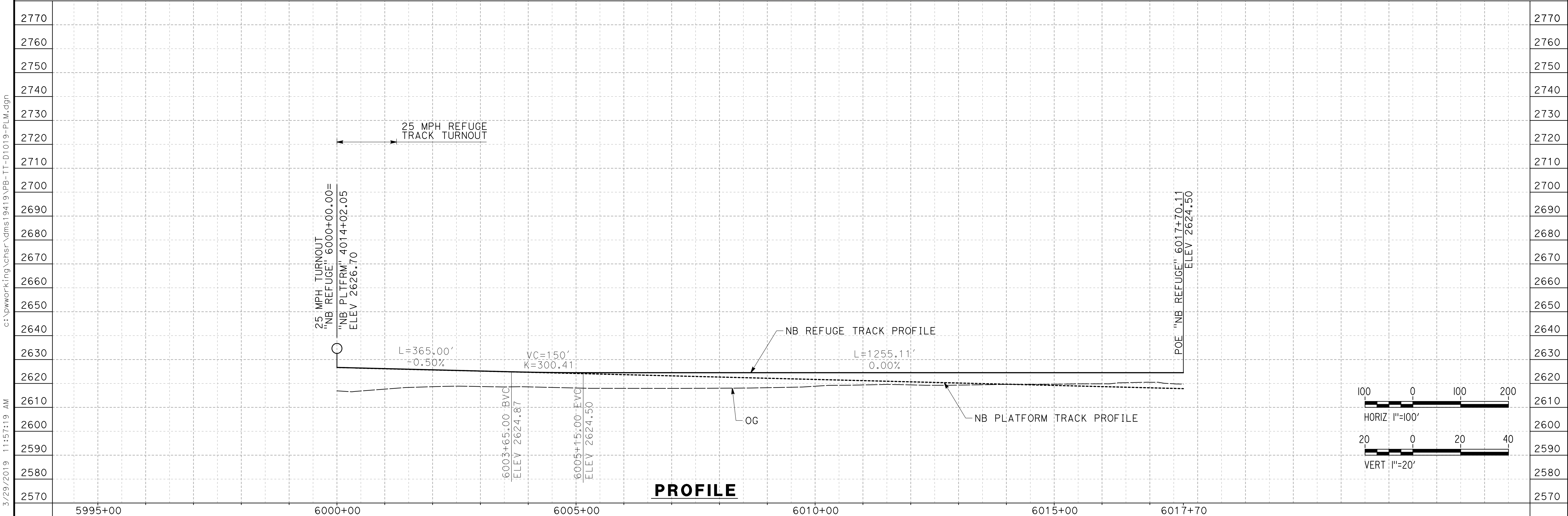

REV	DATE	BY	CHK	APP	DESCRIPTION

DESIGNED BY
JC ALAMILLA
DRAWN BY
JC ALAMILLA
CHECKED BY
R. RODRIGUEZ
IN CHARGE
A. RELANO
DATE
02/01/2019

**PALMDALE
SUBSECTION
DRAFT PEPP
REV 01**

**NOT FOR
CONSTRUCTION**

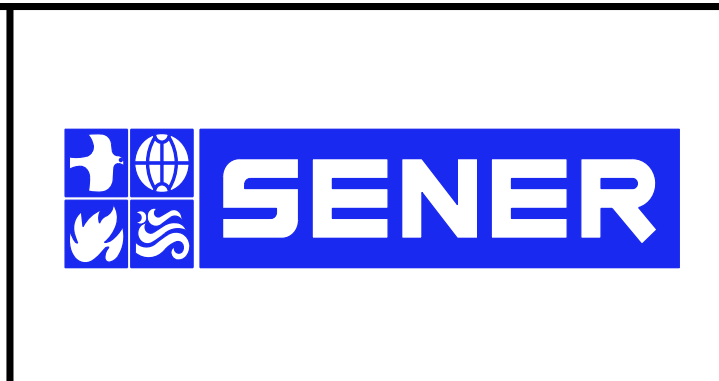

**CALIFORNIA HIGH-SPEED RAIL PROJECT
PALMDALE TO BURBANK**

PALMDALE SUBSECTION
NB REFUGE TRACK
PLAN AND PROFILE
STA 6000+00.00 TO STA 6017+70.11

CONTRACT NO.
HSR14-42
DRAWING NO.
TT-D1019-PLM
SCALE
AS SHOWN
SHEET NO.

3/29/2019 11:57:19 AM c:\pwworking\chsr\dms19419\pb-tt-d1019-plm.dgn 0400061

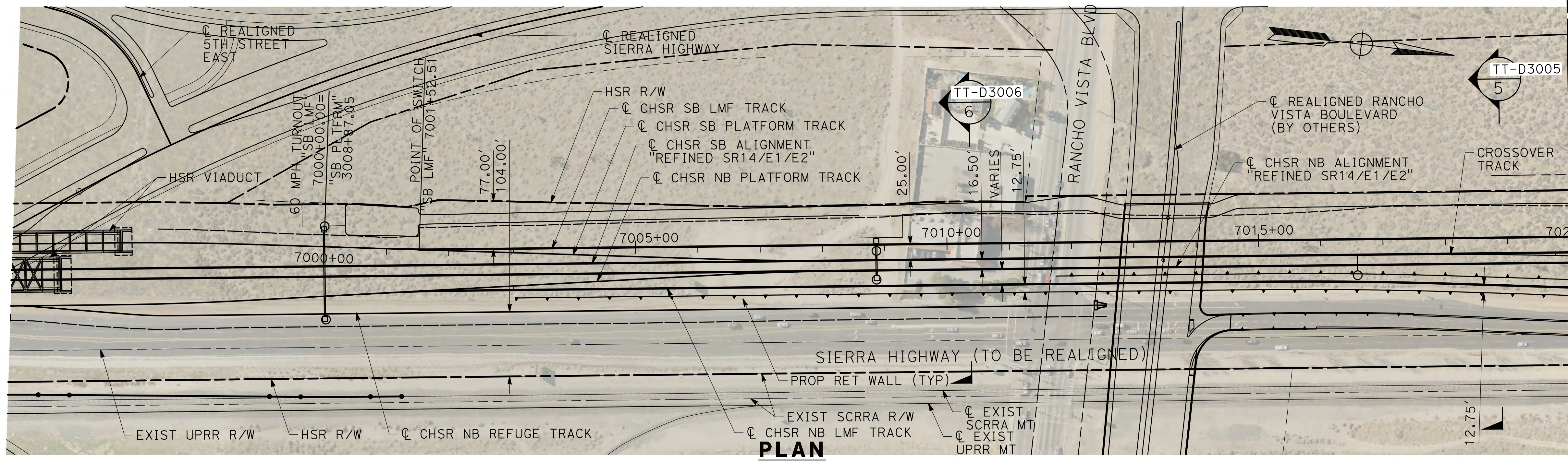

PLAN

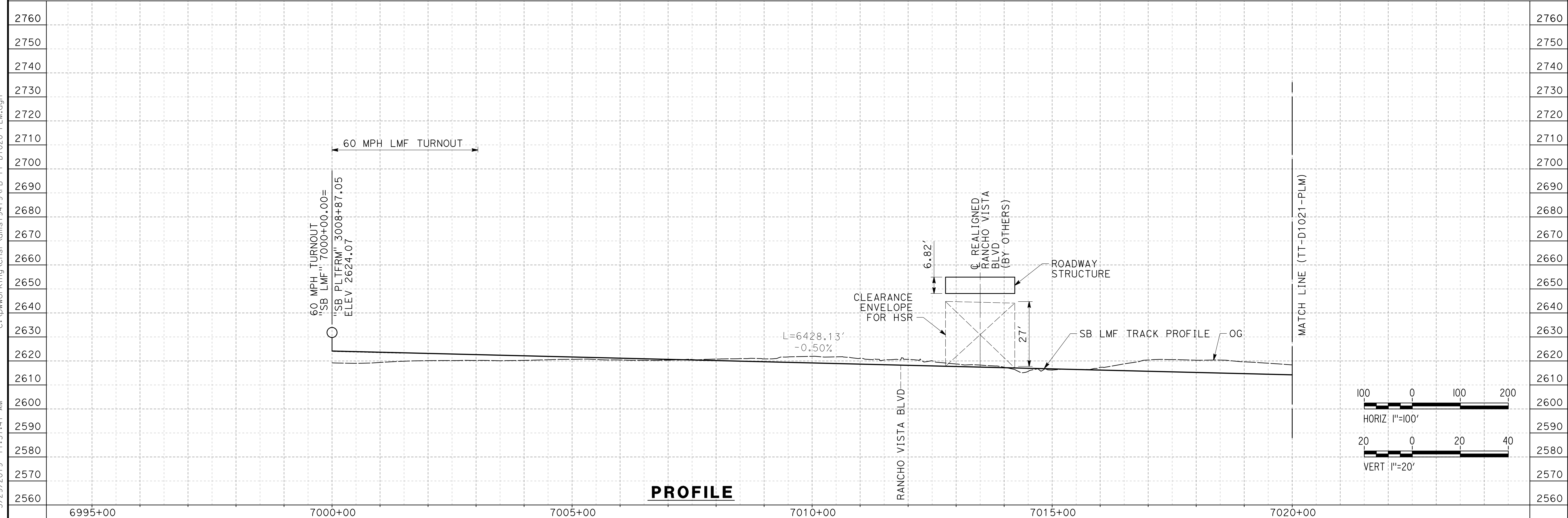

PROFILE

c:\pwworking\chsr\dms19419\pb-tt-d1020-plm.dgn 3/29/2019 11:57:41 AM 0400061

REV	DATE	BY	CHK	APP	DESCRIPTION

DESIGNED BY
JC ALAMILLA
DRAWN BY
JC ALAMILLA
CHECKED BY
R. RODRIGUEZ
IN CHARGE
A. RELANO
DATE
02/01/2019

**PALMDALE
SUBSECTION
DRAFT PEPP
REV 01**

**NOT FOR
CONSTRUCTION**

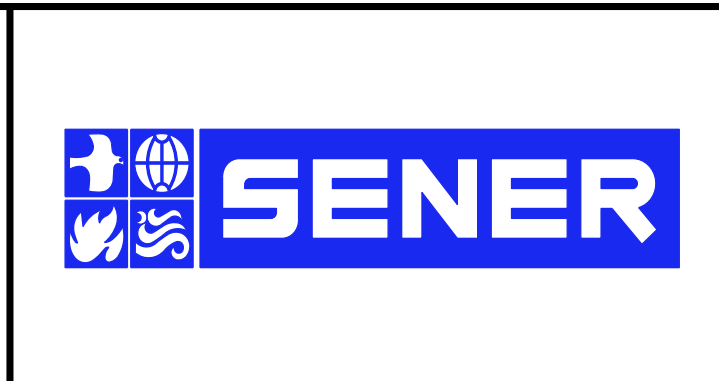

CALIFORNIA HIGH-SPEED RAIL PROJECT
PALMDALE TO BURBANK
PALMDALE SUBSECTION
SB LMF TRACK
PLAN AND PROFILE
STA 7000+00.00 TO STA 7020+00.00

CONTRACT NO.
HSR14-42
DRAWING NO.
TT-D1020-PLM
SCALE
AS SHOWN
SHEET NO.

CURVE DATA

	MPH	R (FT)	Ea	Eu	LS	LC
①	45	8000	0	2	150	1136.96

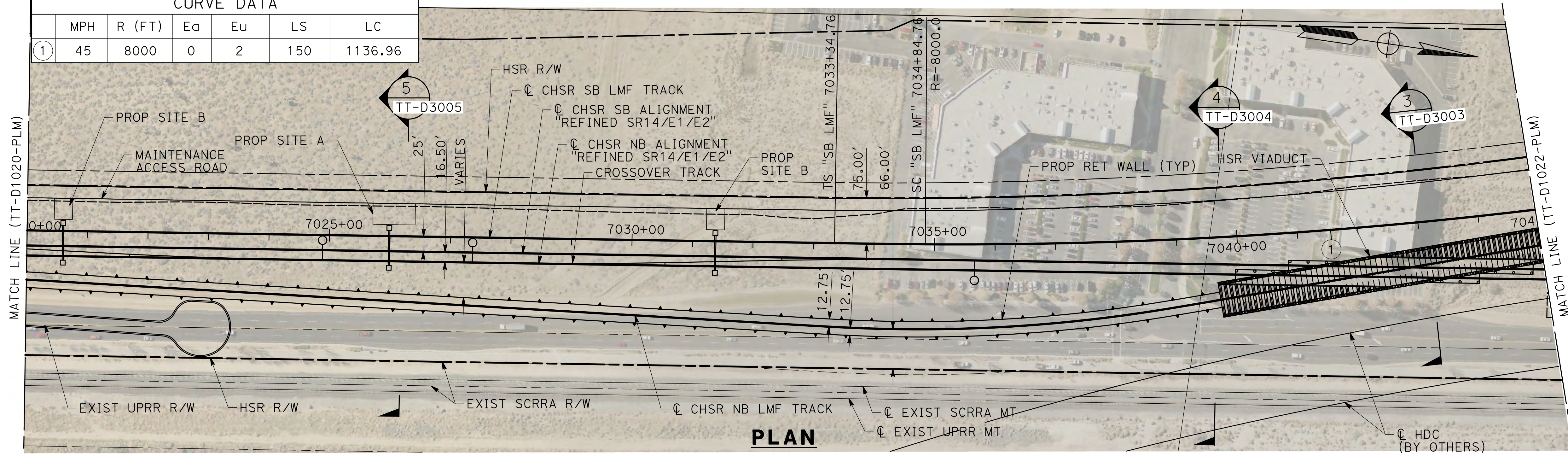

PLAN

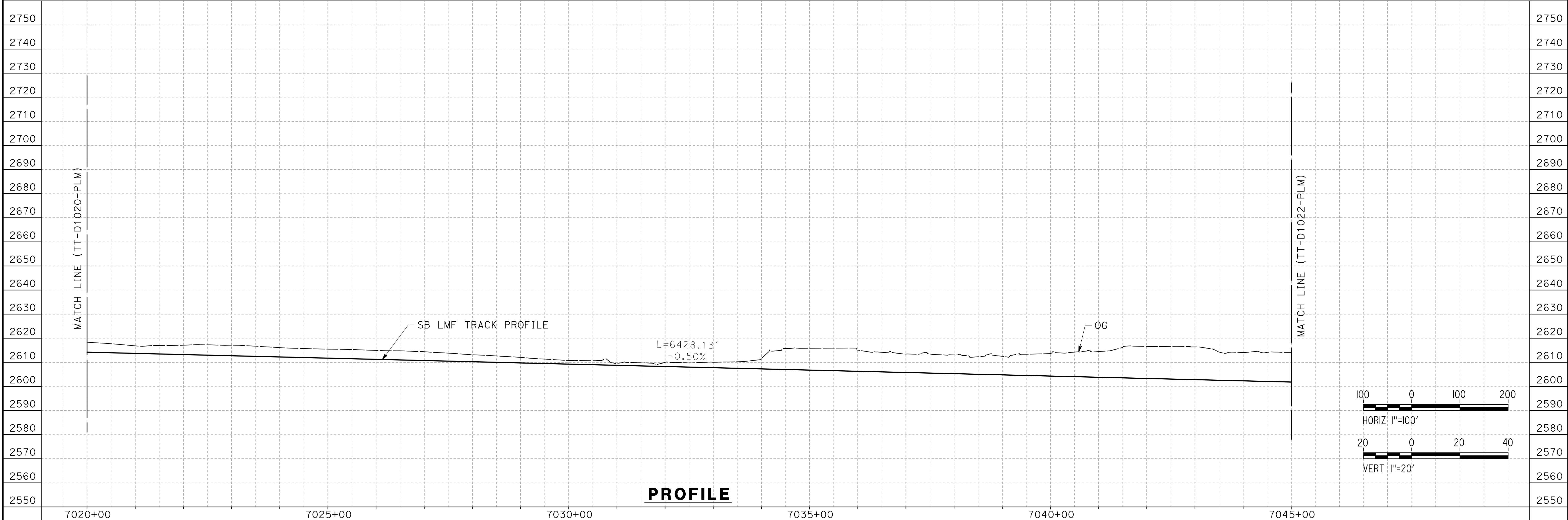

PROFILE

c:\pwworking\chsr\dms19419\pb-tt-d1021-plm.dgn 3/29/2019 11:58:04 AM 0400061

REV	DATE	BY	CHK	APP	DESCRIPTION

DESIGNED BY
JC ALAMILLA
DRAWN BY
JC ALAMILLA
CHECKED BY
R. RODRIGUEZ
IN CHARGE
A. RELANO
DATE
02/01/2019

**PALMDALE
SUBSECTION
DRAFT PEPD
REV 01**

**NOT FOR
CONSTRUCTION**

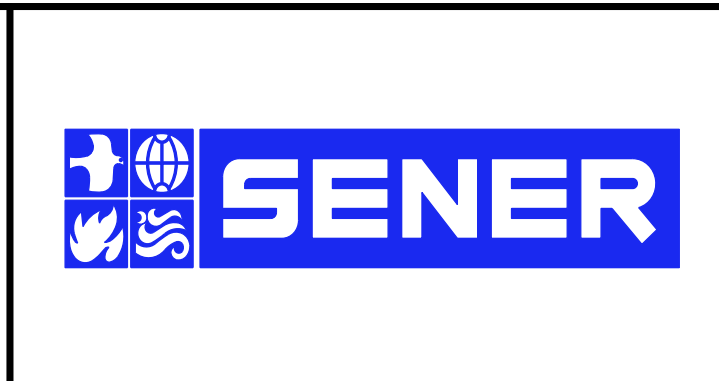

CALIFORNIA HIGH-SPEED RAIL PROJECT
PALMDALE TO BURBANK
PALMDALE SUBSECTION
SB LMF TRACK
PLAN AND PROFILE
STA 7020+00.00 TO STA 7045+00.00

CONTRACT NO.
HSR14-42
DRAWING NO.
TT-D1021-PLM
SCALE
AS SHOWN
SHEET NO.

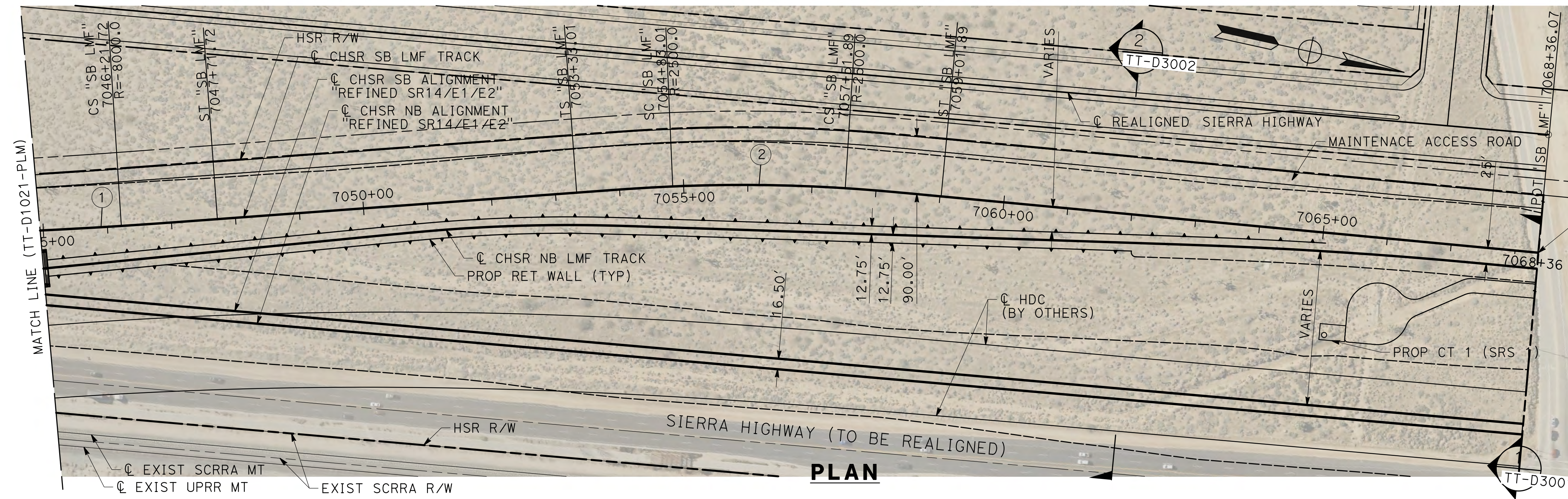

CURVE DATA						
	MPH	R (FT)	Ea	Eu	LS	LC
①	45	8000	0	2	150	1136.96
②	45	2500	0	2	150	268.88

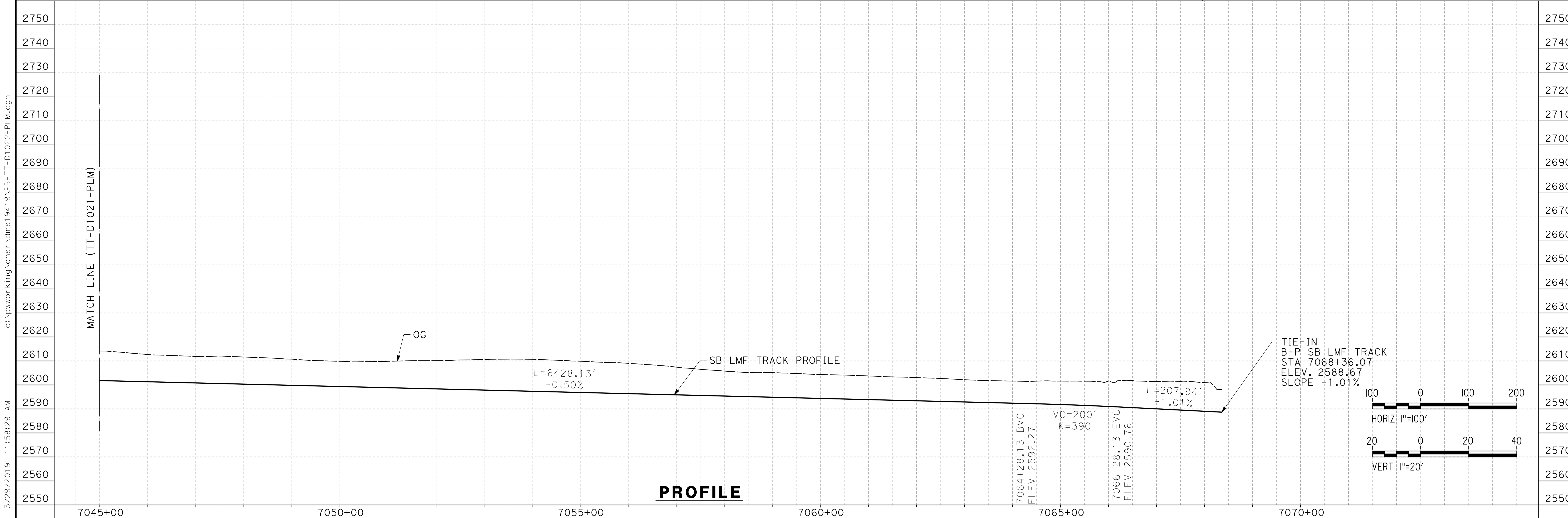

3/29/2019 11:58:29 AM c:\pwworking\chsr\dms19419\pb-tt-d1022-plm.dgn 0400061

REV	DATE	BY	CHK	APP	DESCRIPTION

DESIGNED BY
JC ALAMILLA
 DRAWN BY
JC ALAMILLA
 CHECKED BY
R. RODRIGUEZ
 IN CHARGE
A. RELANO
 DATE
02/01/2019

**PALMDALE
 SUBSECTION
 DRAFT PEPD
 REV 01**

**NOT FOR
 CONSTRUCTION**

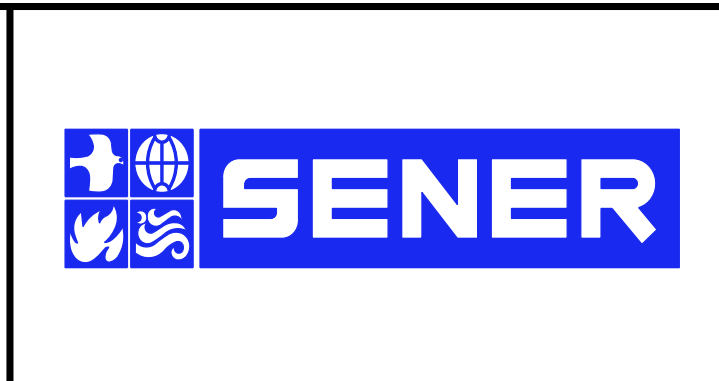

CALIFORNIA HIGH-SPEED RAIL PROJECT
PALMDALE TO BURBANK
 PALMDALE SUBSECTION
 SB LMF TRACK
 PLAN AND PROFILE
 STA 7045+00.00 TO STA 7068+36.07

CONTRACT NO.
HSR14-42
 DRAWING NO.
TT-D1022-PLM
 SCALE
AS SHOWN
 SHEET NO.

CURVE DATA						
①	MPH	R (FT)	Ea	Eu	LS	LC
1	45	7500	0	2	150	171.06

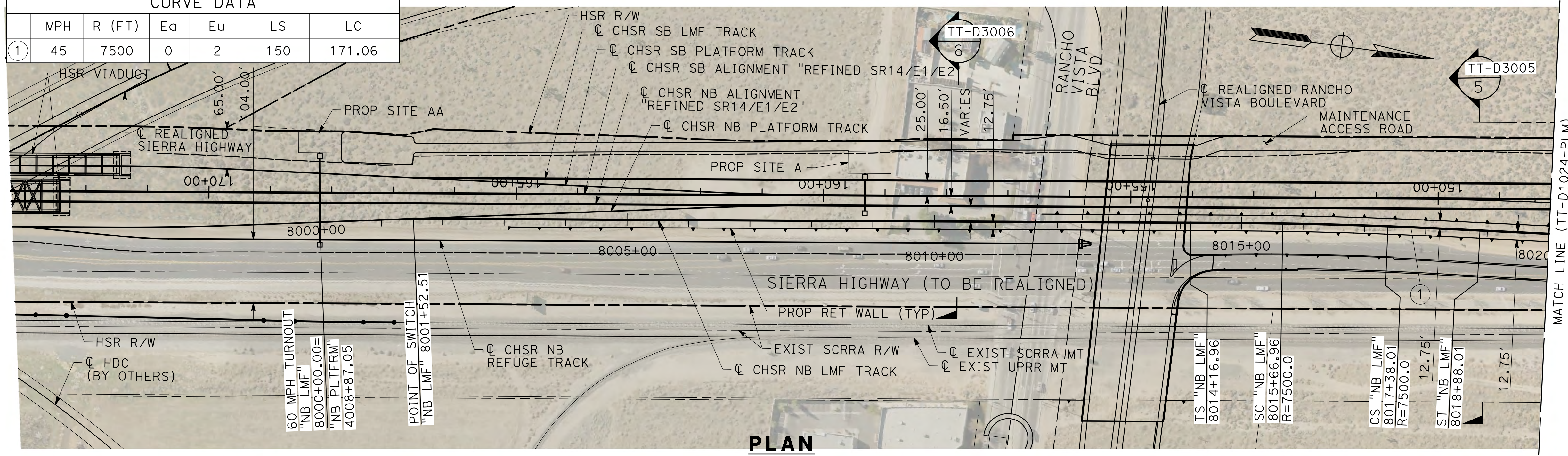

PLAN

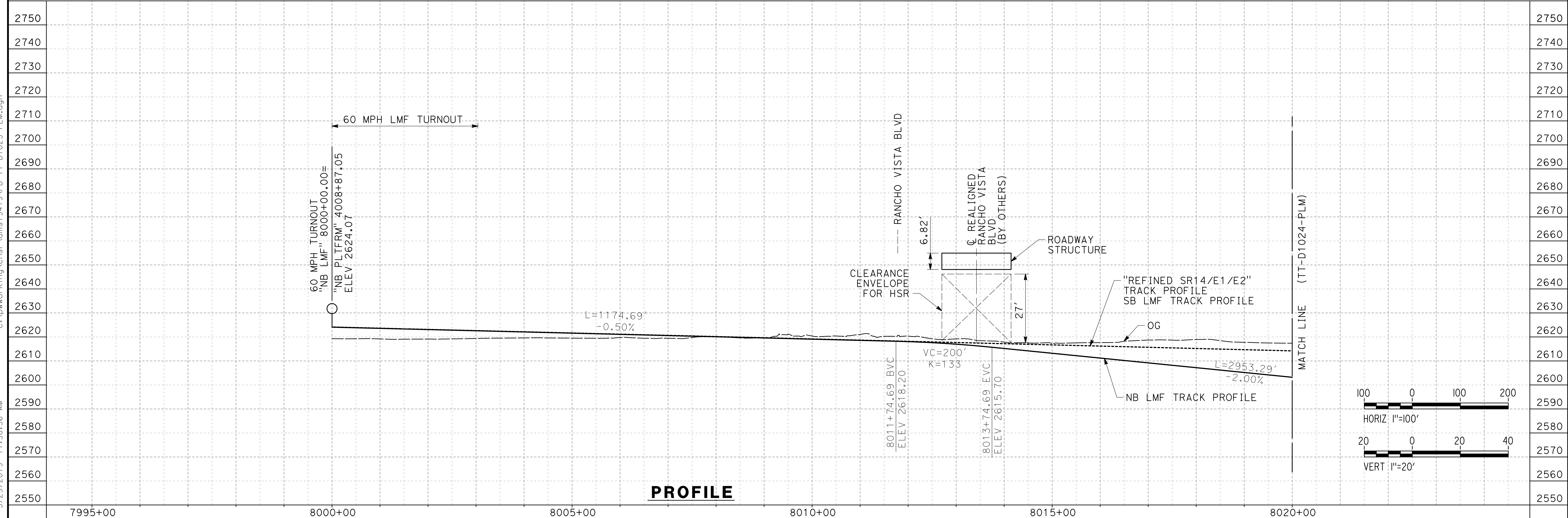

PROFILE

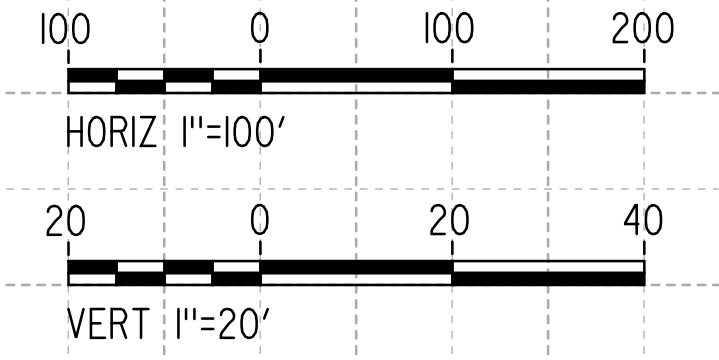

c:\pwworking\chsr\dms19419\p\TT-D1023-PLM.dgn 3/29/2019 11:58:56 AM 0400061

REV	DATE	BY	CHK	APP	DESCRIPTION

DESIGNED BY
JC ALAMILLA
DRAWN BY
JC ALAMILLA
CHECKED BY
R. RODRIGUEZ
IN CHARGE
A. RELANO
DATE
02/01/2019

**PALMDALE
SUBSECTION
DRAFT PEPP
REV 01**

**NOT FOR
CONSTRUCTION**

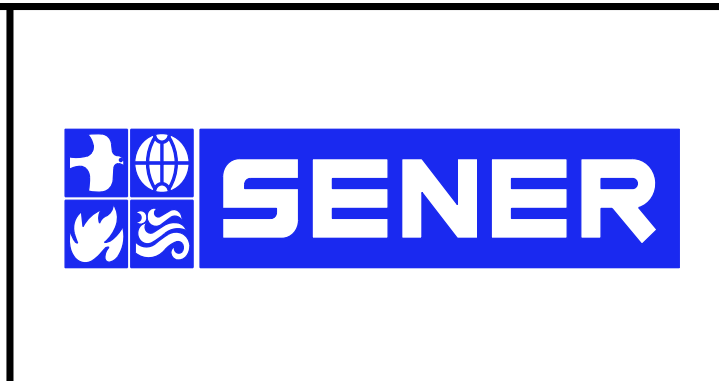

**CALIFORNIA HIGH-SPEED RAIL PROJECT
PALMDALE TO BURBANK**

PALMDALE SUBSECTION
NB LMF TRACK
PLAN AND PROFILE
STA 8000+00.00 TO STA 8020+00.00

CONTRACT NO.
HSR14-42
DRAWING NO.
TT-D1023-PLM
SCALE
AS SHOWN
SHEET NO.

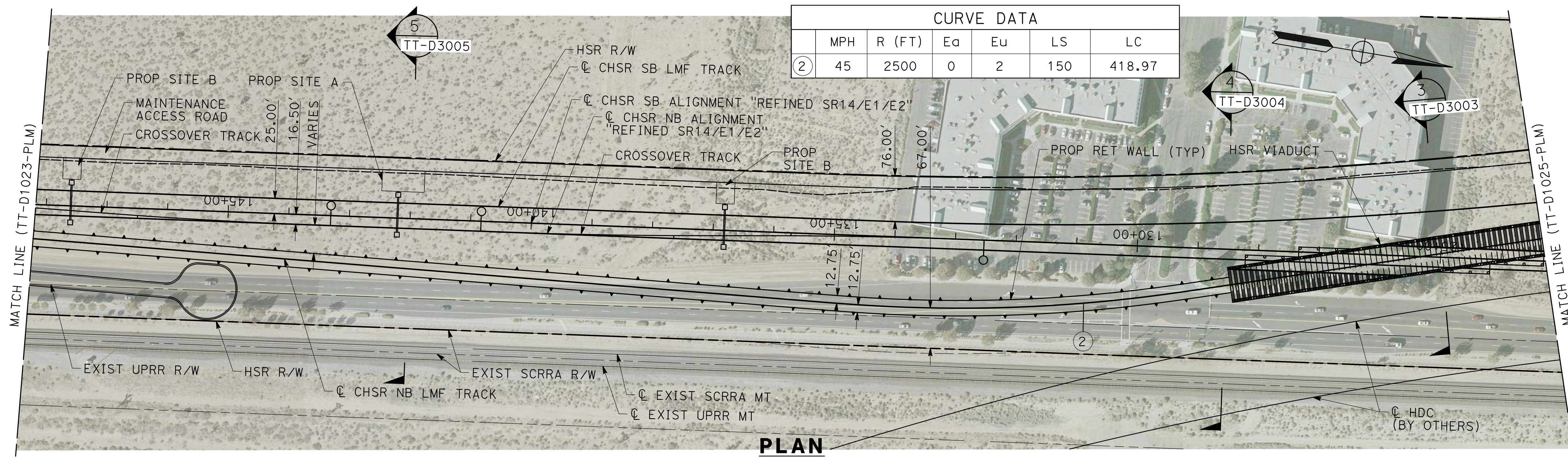

CURVE DATA						
	MPH	R (FT)	Ea	Eu	LS	LC
②	45	2500	0	2	150	418.97

PLAN

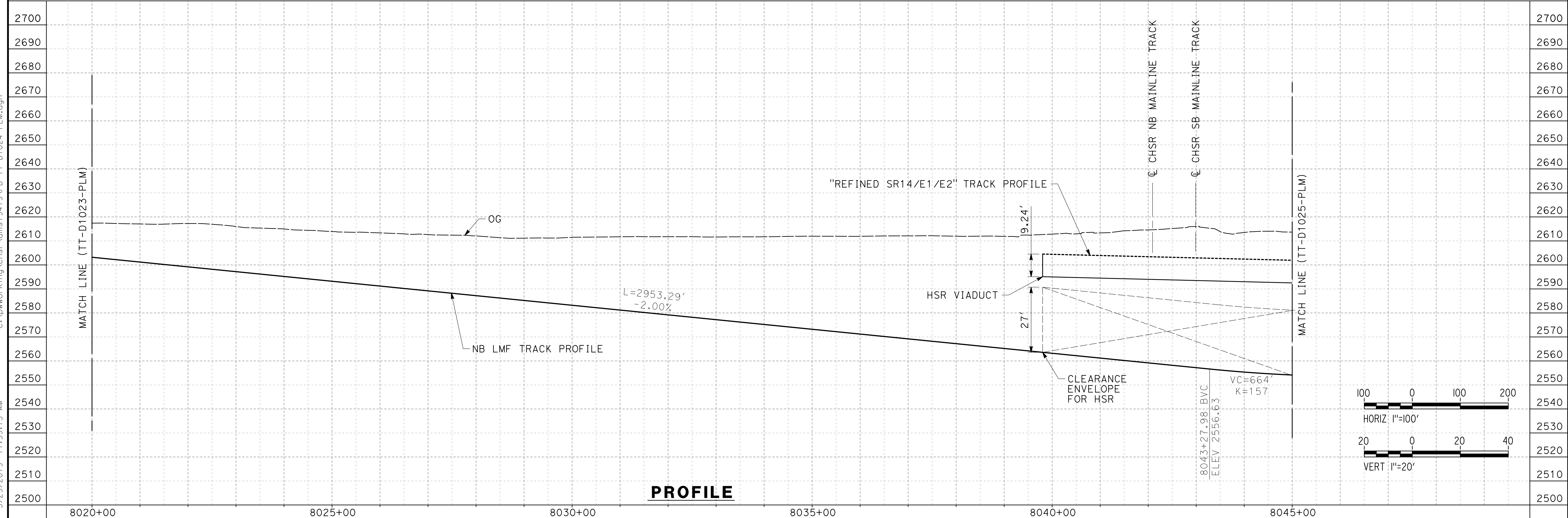

PROFILE

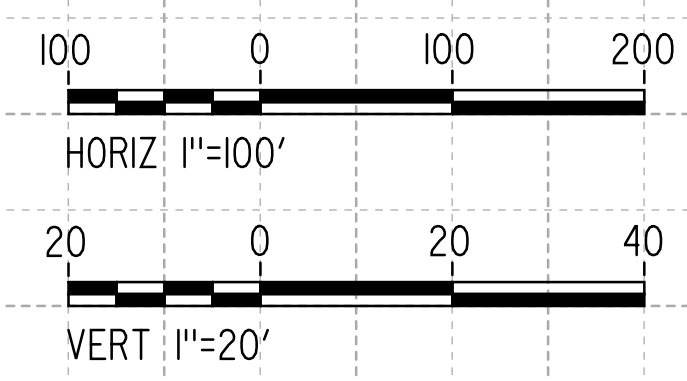

c:\pwworking\chsr\dms19419\pb-tt-d1024-plm.dgn 3/29/2019 11:59:13 AM 0400061

REV	DATE	BY	CHK	APP	DESCRIPTION

DESIGNED BY
JC ALAMILLA
DRAWN BY
JC ALAMILLA
CHECKED BY
R. RODRIGUEZ
IN CHARGE
A. RELANO
DATE
02/01/2019

**PALMDALE
SUBSECTION
DRAFT PEPP
REV 01**

**NOT FOR
CONSTRUCTION**

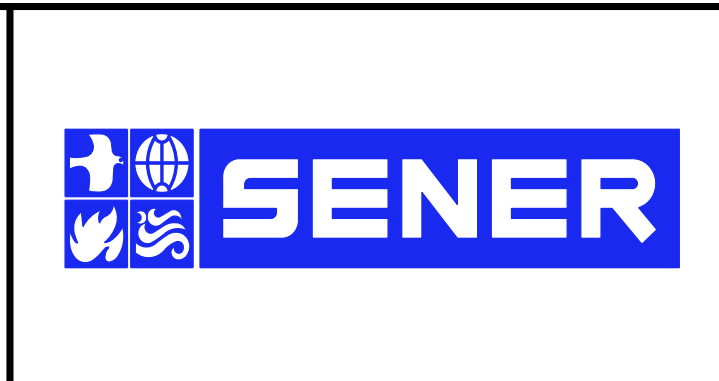

**CALIFORNIA HIGH-SPEED RAIL PROJECT
PALMDALE TO BURBANK**

PALMDALE SUBSECTION
NB LMF TRACK
PLAN AND PROFILE
STA 8020+00.00 TO STA 8045+00.00

CONTRACT NO.
HSR14-42
DRAWING NO.
TT-D1024-PLM
SCALE
AS SHOWN
SHEET NO.

c:\pwworking\chsr\dms19419\p\TT-D1025-PLM.dgn 3/29/2019 11:59:33 AM 0400061

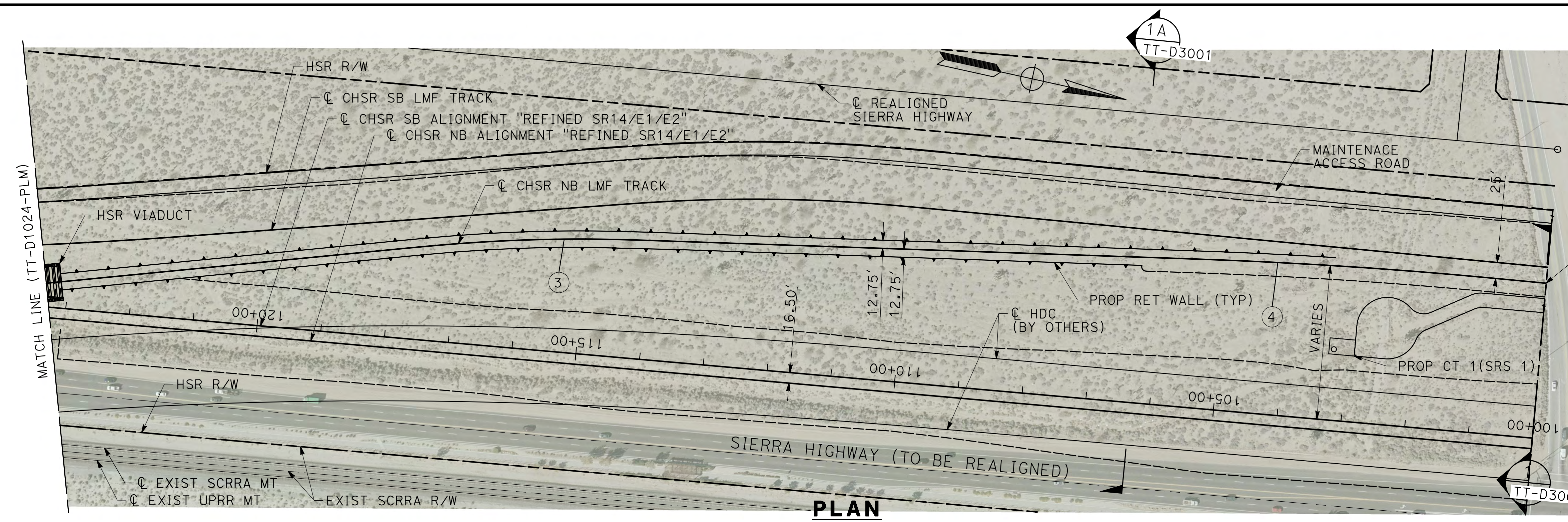

CURVE DATA						
	MPH	R (FT)	Ea	Eu	LS	LC
③	45	2500	0	2	150	177.16
④	45	7500	0	2	150	304.49

TIE-IN
B-P NB LMF TRACK
STA 8068+48.26

PLAN

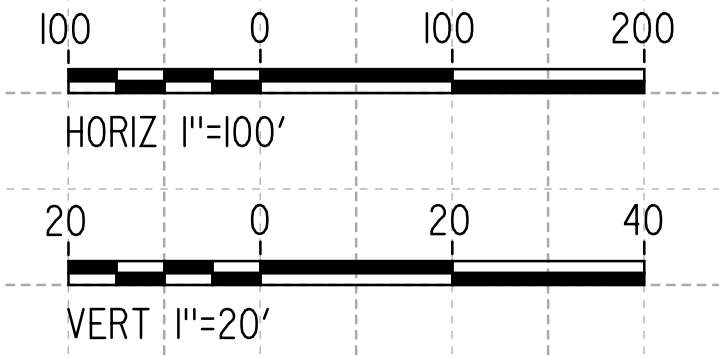
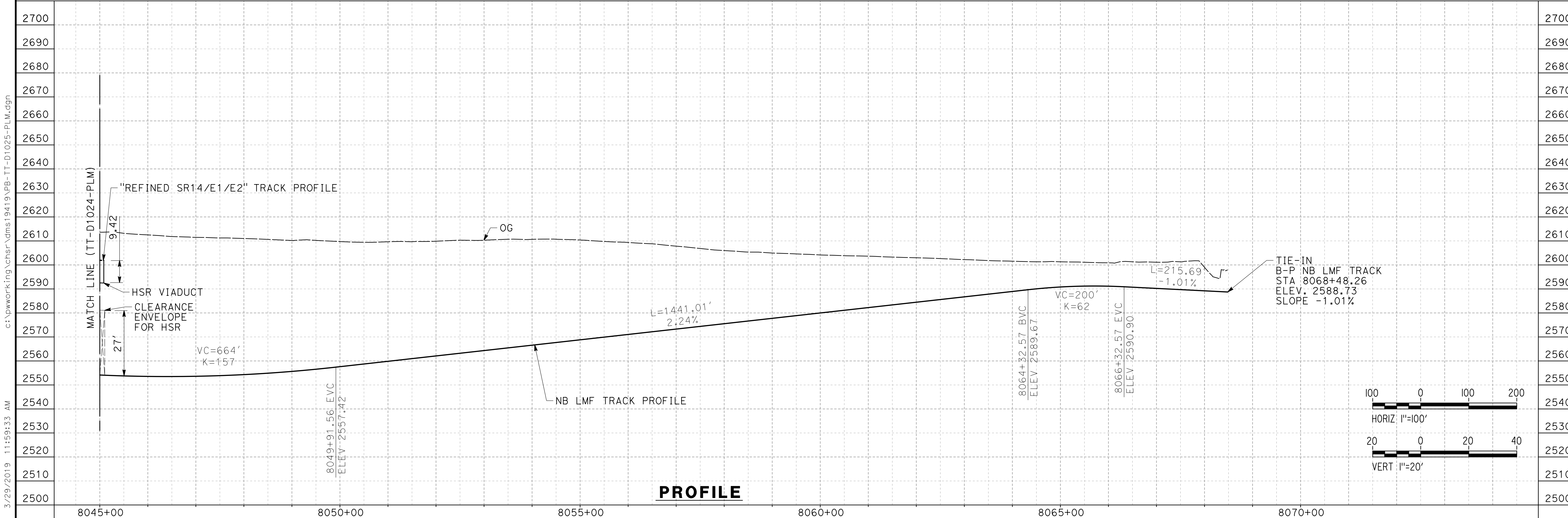

PROFILE

REV	DATE	BY	CHK	APP	DESCRIPTION

DESIGNED BY
JC ALAMILLA
DRAWN BY
JC ALAMILLA
CHECKED BY
R. RODRIGUEZ
IN CHARGE
A. RELANO
DATE
02/01/2019

**PALMDALE
SUBSECTION
DRAFT PEPP
REV 01**

**NOT FOR
CONSTRUCTION**

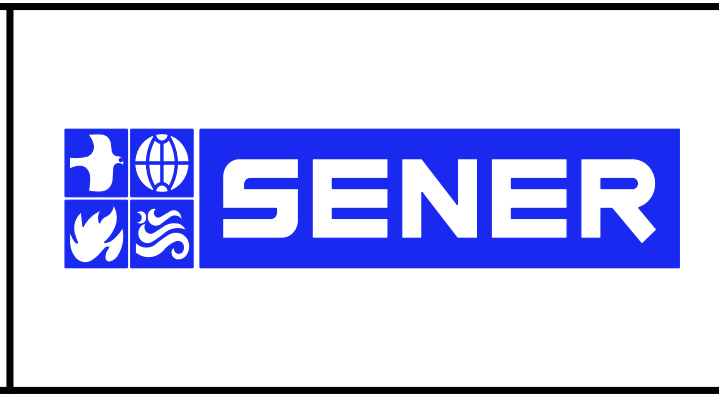

**CALIFORNIA HIGH-SPEED RAIL PROJECT
PALMDALE TO BURBANK**

PALMDALE SUBSECTION
NB LMF TRACK
PLAN AND PROFILE
STA 8045+00.00 TO STA 8068+47.92

CONTRACT NO.
HSR14-42
DRAWING NO.
TT-D1025-PLM
SCALE
AS SHOWN
SHEET NO.

Palmdale Subsection

DRAFT PEPD REV01

Roadway / Grade Separation Plans.

February 2019



ROADWAY PLANS

CV-B0001-PLM	ROADWAY PLAN - INDEX OF DRAWINGS
CV-B0002-PLM	ROADWAY PLAN - KEY MAP
GE-C0001-PLM	ROADWAY PLAN - ABBREVIATIONS
GE-C0002-PLM	ROADWAY PLAN - ABBREVIATIONS AND LEGEND
CV-R4001-PLM	ROADWAY PLAN - SIERRA HIGHWAY - SHEET 1 OF 5
CV-R4002-PLM	ROADWAY PLAN - SIERRA HIGHWAY - SHEET 2 OF 5
CV-R4003-PLM	ROADWAY PLAN - SIERRA HIGHWAY - SHEET 3 OF 5
CV-R4004-PLM	ROADWAY PLAN - SIERRA HIGHWAY - SHEET 4 OF 5
CV-R4005-PLM	ROADWAY PLAN - SIERRA HIGHWAY - SHEET 5 OF 5
CV-R4010-PLM	ROADWAY PLAN - FIFTH STREET EAST - SHEET 1 OF 5
CV-R4011-PLM	ROADWAY PLAN - FIFTH STREET EAST - SHEET 2 OF 5
CV-R4012-PLM	ROADWAY PLAN - FIFTH STREET EAST - SHEET 3 OF 5
CV-R4013-PLM	ROADWAY PLAN - FIFTH STREET EAST - SHEET 4 OF 5
CV-R4014-PLM	ROADWAY PLAN - FIFTH STREET EAST - SHEET 5 OF 5
CV-R4015-PLM	ROADWAY PLAN - SIXTH STREET EAST - SHEET 1 OF 2
CV-R4016-PLM	ROADWAY PLAN - SIXTH STREET EAST - SHEET 2 OF 2
CV-T4001-PLM	GRADE SEPARATION PLAN - EAST PALMDALE BOULEVARD (ROUTE 138) - SHEET 1 OF 3
CV-T4002-PLM	GRADE SEPARATION PLAN - EAST PALMDALE BOULEVARD (ROUTE 138) - SHEET 2 OF 3
CV-T4003-PLM	GRADE SEPARATION PLAN - EAST PALMDALE BOULEVARD (ROUTE 138) - SHEET 3 OF 3
CV-T4004-PLM	GRADE SEPARATION PLAN - EAST AVENUE R - SHEET 1 OF 3
CV-T4005-PLM	GRADE SEPARATION PLAN - EAST AVENUE R - SHEET 2 OF 3
CV-T4006-PLM	GRADE SEPARATION PLAN - EAST AVENUE R - SHEET 3 OF 3
CV-R1001-PLM	ROADWAY PROFILE - SIERRA HIGHWAY - SHEET 1 OF 5
CV-R1002-PLM	ROADWAY PROFILE - SIERRA HIGHWAY - SHEET 2 OF 5
CV-R1003-PLM	ROADWAY PROFILE - SIERRA HIGHWAY - SHEET 3 OF 5
CV-R1004-PLM	ROADWAY PROFILE - SIERRA HIGHWAY - SHEET 4 OF 5
CV-R1005-PLM	ROADWAY PROFILE - SIERRA HIGHWAY - SHEET 5 OF 5
CV-R1010-PLM	ROADWAY PROFILE - EAST AVENUE 0
CV-R1011-PLM	ROADWAY PROFILE - FIFTH STREET EAST - SHEET 1 OF 5
CV-R1012-PLM	ROADWAY PROFILE - FIFTH STREET EAST - SHEET 2 OF 5
CV-R1013-PLM	ROADWAY PROFILE - FIFTH STREET EAST - SHEET 3 OF 5
CV-R1014-PLM	ROADWAY PROFILE - FIFTH STREET EAST - SHEET 4 OF 5
CV-R1015-PLM	ROADWAY PROFILE - FIFTH STREET EAST AND FIFTH PLACE EAST - SHEET 5 OF 5
CV-R1016-PLM	ROADWAY PROFILE - AVENUE 0 9 AND AVENUE 0 12
CV-R1017-PLM	ROADWAY PROFILE - SIXTH STREET - SHEET 1 OF 2
CV-R1018-PLM	ROADWAY PROFILE - SIXTH STREET - SHEET 2 OF 2
CV-R1019-PLM	ROADWAY PROFILE - SHERIFF DRIVEWAY- SHEET 1 OF 2
CV-R1020-PLM	ROADWAY PROFILE - SHERIFF DRIVEWAY- SHEET 2 OF 2
CV-T1001-PLM	GRADE SEPARATION PROFILE - EAST PALMDALE BOULEVARD (ROUTE 138) - SHEET 1 OF 3
CV-T1002-PLM	GRADE SEPARATION PROFILE - EAST PALMDALE BOULEVARD (ROUTE 138) - SHEET 2 OF 3
CV-T1003-PLM	GRADE SEPARATION PROFILE - EAST PALMDALE BOULEVARD (ROUTE 138) - SHEET 3 OF 3
CV-T1004-PLM	GRADE SEPARATION PROFILE - EAST AVENUE R - SHEET 1 OF 3
CV-T1005-PLM	GRADE SEPARATION PROFILE - EAST AVENUE R - SHEET 2 OF 3
CV-T1006-PLM	GRADE SEPARATION PROFILE - EAST AVENUE R - SHEET 3 OF 3
CV-T3001-PLM	TYPICAL SECTIONS - EAST PALMDALE BOULEVARD (ROUTE 138)
CV-T3002-PLM	TYPICAL SECTIONS - EAST AVENUE R
CV-R3001-PLM	TYPICAL SECTIONS - SIERRA HIGHWAY
CV-R3002-PLM	TYPICAL SECTIONS - EAST AVENUE 0
CV-R3003-PLM	TYPICAL SECTIONS - FIFTH STREET EAST
CV-R3004-PLM	TYPICAL SECTIONS - AVENUE 09, AVENUE 012 AND FIFTH PLACE EAST
CV-R3005-PLM	TYPICAL SECTIONS - SIXTH STREET EAST
CV-R3006-PLM	TYPICAL SECTIONS - SHERIFF DRIVEWAY

ct:\pwworking\chsr\dms24257\PB-CV-B0001-PLM.dgn

4/1/2019 5:50:08 PM

0400061

REV	DATE	BY	CHK	APP	DESCRIPTION

DESIGNED BY JC ALAMILLA
DRAWN BY JC ALAMILLA
CHECKED BY R. RODRIGUEZ
IN CHARGE A. RELANO
DATE 02/01/2019

**PALMDALE
SUBSECTION
DRAFT PEPP
REV 01**

**NOT FOR
CONSTRUCTION**

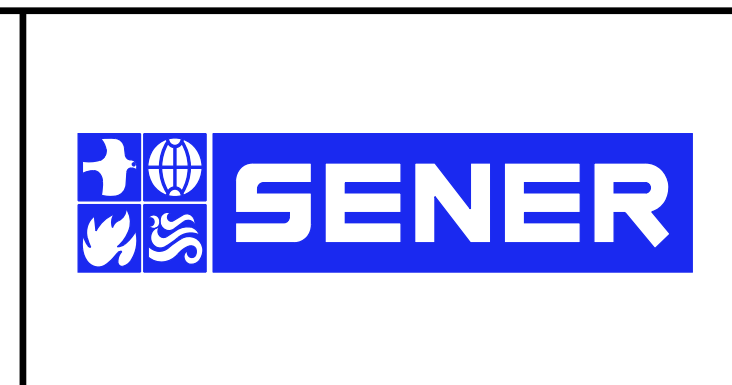

**CALIFORNIA HIGH-SPEED RAIL PROJECT
PALMDALE TO BURBANK**

PALMDALE SUBSECTION
ALIGNMENT "REFINED SR14/E1/E2"
ROADWAY PLAN
INDEX OF DRAWINGS

CONTRACT NO. HSR14-42
DRAWING NO. CV-B0001-PLM
SCALE NO SCALE
SHEET NO.

4/1/2019 5:57:34 PM c:\pwworking\chsr\dms24257\PB-CV-B0005.dgn

A
 AB AGGREGATE BASE
 ABN ABANDON
 ABUT ABUTMENT
 AC ASPHALT CONCRETE
 ACB ASPHALT CONCRETE BASE
 ADJ ADJUST
 AHD AHEAD
 ALT ALTERNATE
 AM TIME FROM MIDNIGHT TO NOON
 APPROX APPROXIMATE
 AR ACCESS RESTRICTION
 AS AGGREGATE SUBBASE
 ATPB ASPHALT TREATED PERMEABLE BASE
 ATPM ASPHALT TREATED PERMEABLE MATERIAL
 AVE AVENUE
 AVG AVERAGE
 @ AT

B
 BAGR BRIDGE APPROACH GUARD RAILING
 BB BEGINNING OF BRIDGE
 BC BEGIN HORIZONTAL CURVE
 BCR BEGIN CURB RETURN
 BEG BEGIN
 BIT CTD BITUMINOUS COATED
 BK BACK
 BKF BACKFILL
 BLDG BUILDING
 BLVD BOULEVARD
 BM BENCH MARK
 BOT BOTTOM
 B-P BAKERSFIELD TO PALMDALE
 BR BRIDGE
 BRG BEARING
 BVC BEGIN VERTICAL CURVE
 BW BARBED WIRE

C
 CAA CABLE ANCHOR ASSEMBLY
 CAS CONSTRUCTION AREA SIGN
 CB CONCRETE BARRIER
 CBW CONCRETE BLOCK WALL
 C-C CENTER TO CENTER
 CHSRA CALIFORNIA HIGH SPEED RAIL AUTHORITY
 CHST CALIFORNIA HIGH SPEED TRAIN
 CHSR CALIFORNIA HIGH SPEED RAIL
 CG CENTER OF GRAVITY
 CHNL CHANNEL
 CI CAST IRON
 CIDH CAST-IN-DRILLED-HOLE
 CL CENTERLINE, CLASS
 CL2 CLASS 2
 CL-6 CHAIN LINK FENCE (6 FT)
 CLR CLEAR, CLEARANCE
 CO COUNTY
 COL COLUMN
 CONC CONCRETE
 CONN CONNECTOR
 CONST CONSTRUCT, CONSTRUCTION
 CONT CONTINUOUS
 COORD COORDINATE

C CONTINUED
 CR CREEK
 CRCP CONTINUOUS REINFORCED CONCRETE PAVEMENT
 CRSP CONCRETED ROCK SLOPE PROTECTION
 CS CURVE TO SPIRAL
 CTB CEMENT TREATED BASE
 CTPB CEMENT TREATED PERMEABLE BASE
 CTPM CEMENT TREATED PERMEABLE MATERIAL
 CTRS CENTERS
 C CENTERLINE

D
 D DEPTH
 DBL DOUBLE
 DEG DEGREE
 DEL DELINEATOR
 DET DETAIL, DETOUR
 DI DRAINAGE INLET, DROP INLET
 DIA DIAMETER
 DIAPH DIAPHRAGM
 DIST DISTANCE, DISTRICT
 DMBB DOUBLE METAL BEAM BARRIER
 DR DRIVE
 DTBB DOUBLE THRIE BEAM BARRIER
 DWY DRIVEWAY

E
 E EAST, EASTING
 EA ACTUAL SUPERELEVATION
 EU UNBALANCED SUPERELEVATION
 EASE EASEMENT
 EB END OF BRIDGE
 EC END HORIZONTAL CURVE
 ECR END CURB RETURN
 ELEV ELEVATION
 ELLN EXTRALEGAL LEAD NETWORK
 EMB EMBANKMENT
 ENGR ENGINEER
 EOD EDGE OF DECK
 EP EDGE OF PAVEMENT
 EQ EQUATION, EQUAL
 ES EDGE OF SHOULDER
 ETW EDGE OF TRAVELED WAY
 EVC END VERTICAL CURVE
 EW ENDWALL
 EXC EXCAVATION
 EXIST, EX. EXISTING
 EXP EXPANSION
 EXP JT EXPANSION JOINT
 EXWY EXPRESSWAY
 EXT EXTERIOR

F
 FEBT FACING EASTBOUND TRAFFIC
 FG FINISHED GRADE
 FL FLOW LINE
 FNBT FACING NORTHBOUND TRAFFIC
 FOC FACE OF CONCRETE
 FR RD FRONTAGE ROAD
 FS FAR SIDE, FINISHED SURFACE
 FSBT FACING SOUTHBOUND TRAFFIC
 FT FOOT, FEET

F CONTINUED
 FTG FOOTING
 FWBT FACING WESTBOUND TRAFFIC
 FWY FREEWAY
 GP GRADING PLANE
 GR GUARD RAILING
 GSP GALVANIZED STEEL PIPE
 GTR GUTTER

H
 H HEIGHT
 HDC HIGH DESERT CORRIDOR
 HR HOUR
 HMA HOT MIXED ASPHALT
 HORIZ HORIZONTAL
 HP HINGE POINT, HORSEPOWER
 HST HIGH SPEED TRAIN
 HSR HIGH SPEED RAIL
 HWY HIGHWAY

I
 IB IMPORTED BORROW
 ID INSIDE DIAMETER
 IF INSIDE FACE
 IN INCH, INCHES
 INT INTERIOR
 INV INVERT
 IRR IRRIGATION

J
 JCT JUNCTION
 JPCP JOINTED PLAIN CONCRETE PAVEMENT
 JT JOINT

K
 K DISTANCE TO ACHIEVE 1% GRADE CHANGE

L
 L LENGTH
 LAT LATITUDE
 LCB LEAN CONCRETE BASE
 LMF LIGHT MAINTENANCE FACILITY
 LN LANE
 LOC LOCATION
 LOL LAYOUT LINE
 LONG LONGITUDE
 LONGIT LONGITUDINAL
 LT LEFT

M
 MAINT MAINTENANCE
 MAX MAXIMUM
 MB METAL BEAM
 MBB METAL BEAM BARRIER
 MBGR METAL BEAM GUARD RAILING
 MED MEDIAN
 MIN MINIMUM
 MISC MISCELLANEOUS
 M/L MAIN LINE (RAILWAY)
 MOD MODIFIED, MODIFY
 MON MONUMENT

M CONTINUED
 MP METAL PLATE
 MPGR METAL PLATE GUARD RAILING
 MPH MILES PER HOUR
 MSE MECHANICALLY STABILIZED EARTH
 MTL MATERIAL
 MT MAIN TRACK

N
 N NORTH, NORTHING
 NB NORTHBOUND
 NO. NUMBER (MUST HAVE PERIOD)
 NOS. NUMBERS (MUST HAVE PERIOD)
 NS NEAR SIDE
 NTS NOT TO SCALE
 N/A NOT APPLICABLE

O
 OBLR OBLITERATE
 OC OVERCROSSING
 OD OUTSIDE DIAMETER
 OF OUTSIDE FACE
 OG ORIGINAL GROUND
 OGAC OPEN GRADED ASPHALT CONCRETE
 OH OVERHEAD

P
 P PAGE
 PB PULL BOX
 P-B PALMDALE TO BURBANK
 PC POINT OF CURVATURE, PRECAST
 PCC POINT OF COMPOUND CURVE, PORTLAND CEMENT CONCRETE PERFORATED CONCRETE PIPE, PRESTRESSED CONCRETE PIPE
 PCVC POINT OF COMPOUND VERTICAL CURVE
 PED PEDESTRIAN
 PED OC PEDESTRIAN OVERCROSSING
 PED UC PEDESTRIAN UNDERCROSSING
 PG PROFILE GRADE
 PI POINT OF INTERSECTION
 PJP PARTIAL JOINT PENETRATION
 PL, PL PLATE
 P/L PROPERTY LINE
 PM POST MILE, TIME FROM NOON TO MIDNIGHT
 PN PAVING NOTCH
 POB POINT OF BEGINNING
 POC POINT OF HORIZONTAL CURVE
 POE POINT OF ENDING
 POT POINT OF TANGENT
 POVC POINT OF VERTICAL CURVE
 PP PIPE PILE, PLASTIC PIPE, POWER POLE
 PPEF PROPOSED PERMANENT ENVIRONMENTAL FOOTPRINT

PRC POINT OF REVERSE CURVE
 PROP PROPOSED
 PRF POINT OF VERTICAL CURVE
 PRVC PAVEMENT REINFORCING FABRIC
 PS&E POINT OF REVERSE VERTICAL CURVE
 PS,P/S PLANS, SPECIFICATIONS AND ESTIMATES
 PSP PRESTRESSED, PARALLEL STATION
 PT POINT OF TANGENCY
 PVI POINT OF VERTICAL INTERSECTION

P CONTINUED
 PVMT PAVEMENT
 PVP MAINTENANCE VEHICLE PULLOUT
 PVMT PAVEMENT
 PVP MAINTENANCE VEHICLE PULLOUT

Q
 QTY QUANTITY

R
 R RADIUS
 RD ROAD
 REINF REINFORCED, REINFORCEMENT, REINFORCING
 REL RELOCATE
 REPL REPLACEMENT
 RET RETAINING
 REV REVISED
 RDWY ROADWAY
 RM ROAD-MIXED
 RP RADIUS POINT, REFERENCE POINT
 RR RAILROAD
 RSP ROCK SLOPE PROTECTION
 RT RIGHT
 RTE ROUTE
 RW REDWOOD, RETAINING WALL
 R/W RIGHT OF WAY
 RWY RAILWAY

S
 S SOUTH, SUPPLEMENT
 SAE STRUCTURE APPROACH EMBANKMENT
 SALV SALVAGE
 SB SOUTHBOUND
 SC SPIRAL TO CURVE
 SCRRRA SOUTHERN CALIFORNIA REGIONAL RAIL AUTHORITY
 SD STORM DRAIN
 SEC SECOND
 SECT SECTION
 SEP SEPARATION
 SG SUBGRADE
 SHLD SHOULDER
 SHT SHEET
 SIM SIMILAR
 S STATION LINE
 SM SELECTED MATERIAL
 SPEC SPECIAL, SPECIFICATIONS
 SS SLOPE STAKE, SPIRAL TO SPIRAL
 SR STATE ROUTE
 ST STREET, SPIRAL TO TANGENT
 STA STATION
 STBB SINGLE THRIE BEAM BARRIER
 STD STANDARD
 STR STRUCTURE
 SRS STAND ALONE RADIO SITE
 SURF SURFACING
 SW SIDEWALK, SOUND WALL
 SWR SEWER
 SWS SWITCHING STATION

REV	DATE	BY	CHK	APP	DESCRIPTION

DESIGNED BY
JC ALAMILLA
 DRAWN BY
JC ALAMILLA
 CHECKED BY
R. RODRIGUEZ
 IN CHARGE
A. RELANO
 DATE
02/01/2019

**PALMDALE
 SUBSECTION
 DRAFT PEPD
 REV 01**

**NOT FOR
 CONSTRUCTION**



**CALIFORNIA HIGH-SPEED RAIL PROJECT
 PALMDALE TO BURBANK**
 ALIGNMENT "REFINED SR14/E1/E2"
 ROADWAYS AND GRADE SEPARATIONS
 ABBREVIATIONS

CONTRACT NO.
HSR14-42
 DRAWING NO.
GE-C0001-PLM
 SCALE
NO SCALE
 SHEET NO.

S CONTINUED

Y

GENERAL NOTES

- THE FOLLOWING ARE ROADWAY DESIGN STANDARD AND GUIDELINES:
 - CALTRANS HIGHWAY DESIGN MANUAL (2016)
 - AASHTO ROADSIDE DESIGN GUIDE (2011)
 - APPLICABLE LOCAL DESIGN STANDARD AND GUIDELINES (I.E., CITY OF PALMDALE)

LEGEND

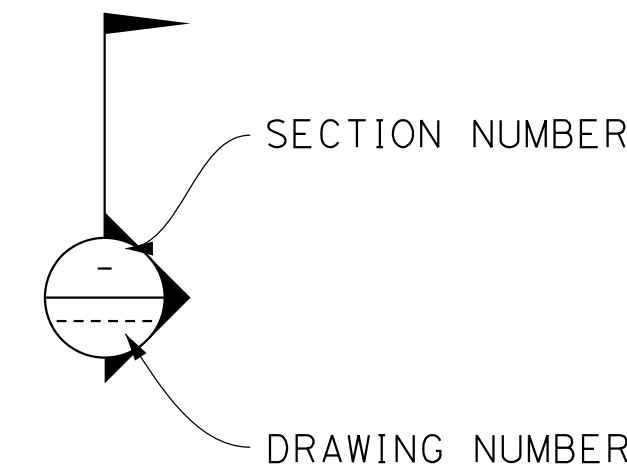

- PROPOSED RIGHT OF WAY
- EXISTING RIGHT OF WAY
- RETAINING WALL
- FILL
- CUT
- NOISE BARRIER (POTENTIAL)
- OG / ORIGINAL GROUND
- REMOVE BASE & SURFACING
- POINT OF MINIMUM VERTICAL CLEARANCE
- WATER SURFACE
- ESTIMATED 100-YEAR FLOOD ELEVATION
- EXISTING HIGH VOLTAGE TOWER

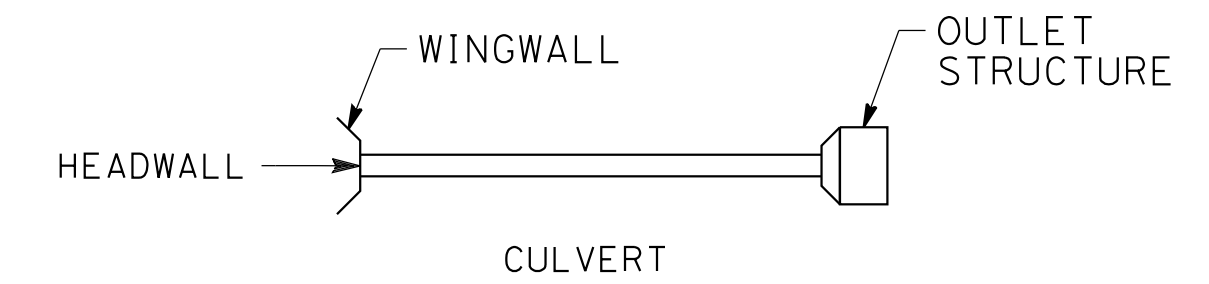

CONTROL LINE EXAMPLE "A" LINE

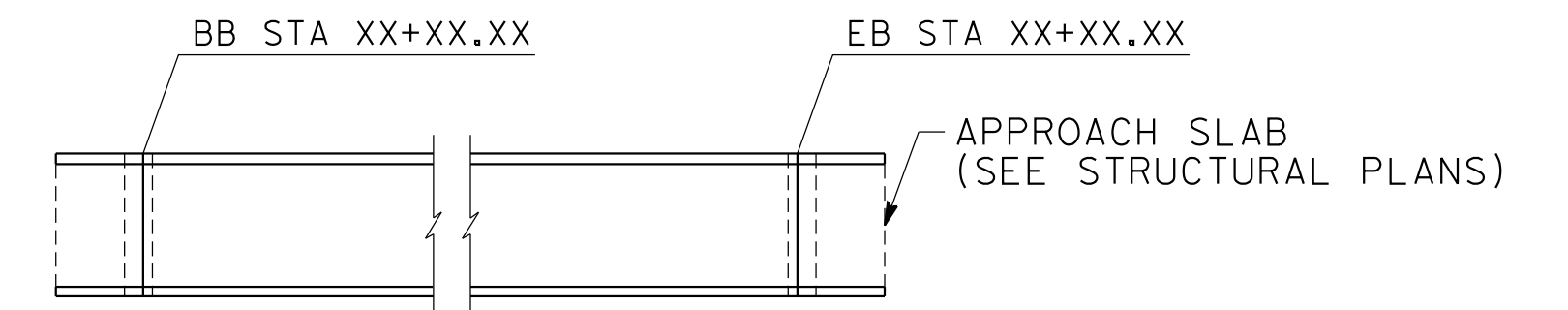

BRIDGE STRUCTURE

SYM	SYMMETRICAL	YR	YEAR
	<u>T</u>	YRS	YEARS
T	TANGENT		
TAN	TANGENT		
TBB	THREE BEAM BARRIER		
TC	TOP OF CURB, TANGENT TO CURVE		
TCE	TEMPORARY CONSTRUCTION ENTRANCE		
TEL	TELEPHONE		
TEMP	TEMPORARY		
TG	TOP OF GRADE		
TM	TECHNICAL MEMORANDUM		
TOT	TOTAL		
TP	TELEPHONE POLE		
TPB	TREATED PERMEABLE BASE		
TPM	TREATED PERMEABLE MATERIAL		
TPSS	TRACTION POWER SUPPLY STATION		
TRANS	TRANSITION, TRANSVERSE		
TS	TRAFFIC SIGNAL, TUBULAR STEEL, TANGENT TO SPIRAL		
TYP	TYPICAL		
TOR	TOP OF RAIL		
	<u>U</u>		
UC	UNDERCROSSING		
UD	UNDERDRAIN		
UON	UNLESS OTHERWISE NOTED		
UP	UNDERPASS		
UPRR	UNION PACIFIC RAILROAD		
USFWS	UNITED STATES FISH AND WILDLIFE SERVICE		
	<u>V</u>		
V	VALVE, DESIGN SPEED		
VAR	VARIABLE		
VC	VERTICAL CURVE		
VERT	VERTICAL		
VIA	VIADUCT		
VOL	VOLUME		
	<u>W</u>		
W	WEST, WIDTH		
WB	WESTBOUND		
WH	WEEP HOLE		
WM	WIRE MESH		
WS	WATER SURFACE		
WT	WEIGHT		
WW	WINGWALL		
WWLOL	WINGWALL LAYOUT LINE		
W/	WITH		
	<u>X</u>		
X SEC	CROSS SECTION		
XING	CROSSING		

c:\pwworking\chsr\dms24257\p8-CV-B0006.dgn 4/1/2019 6:00:52 PM 0400061

REV	DATE	BY	CHK	APP	DESCRIPTION

DESIGNED BY
JC ALAMILLA

DRAWN BY
JC ALAMILLA

CHECKED BY
R. RODRIGUEZ

IN CHARGE
A. RELANO

DATE
02/01/2019

**PALMDALE
SUBSECTION
DRAFT PEPD
REV 01**

**NOT FOR
CONSTRUCTION**

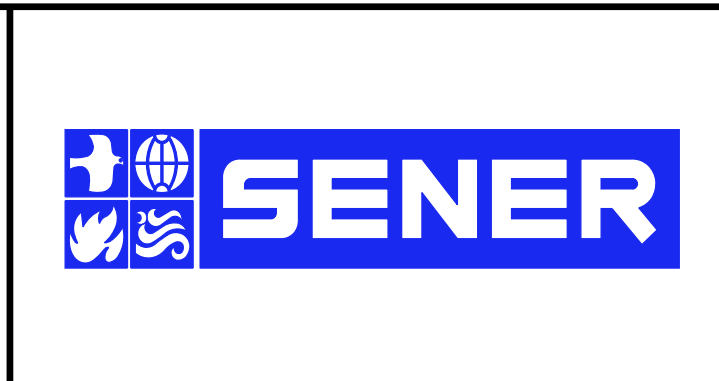

**CALIFORNIA HIGH-SPEED RAIL PROJECT
PALMDALE TO BURBANK**

ALIGNMENT "REFINED SR14/E1/E2"
ROADWAYS AND GRADE SEPARATIONS
ABBREVIATIONS AND LEGEND

CONTRACT NO.
HSR14-42

DRAWING NO.
GE-C0002-PLM

SCALE
NO SCALE

SHEET NO.

4/1/2019 6:03:17 PM c:\pwworking\chsr\dms24257\p-b-cv-B0002-PLM.dgn

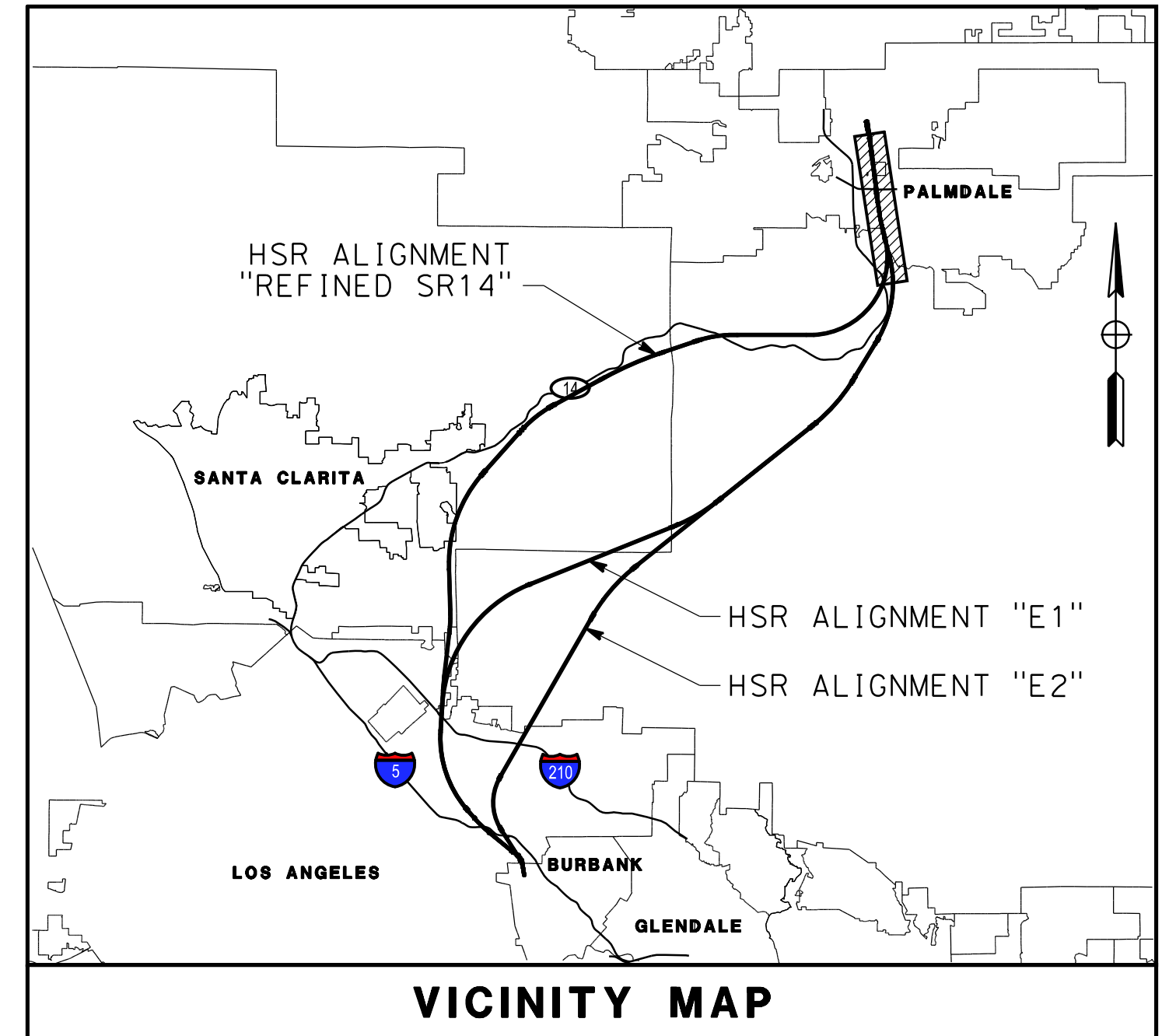
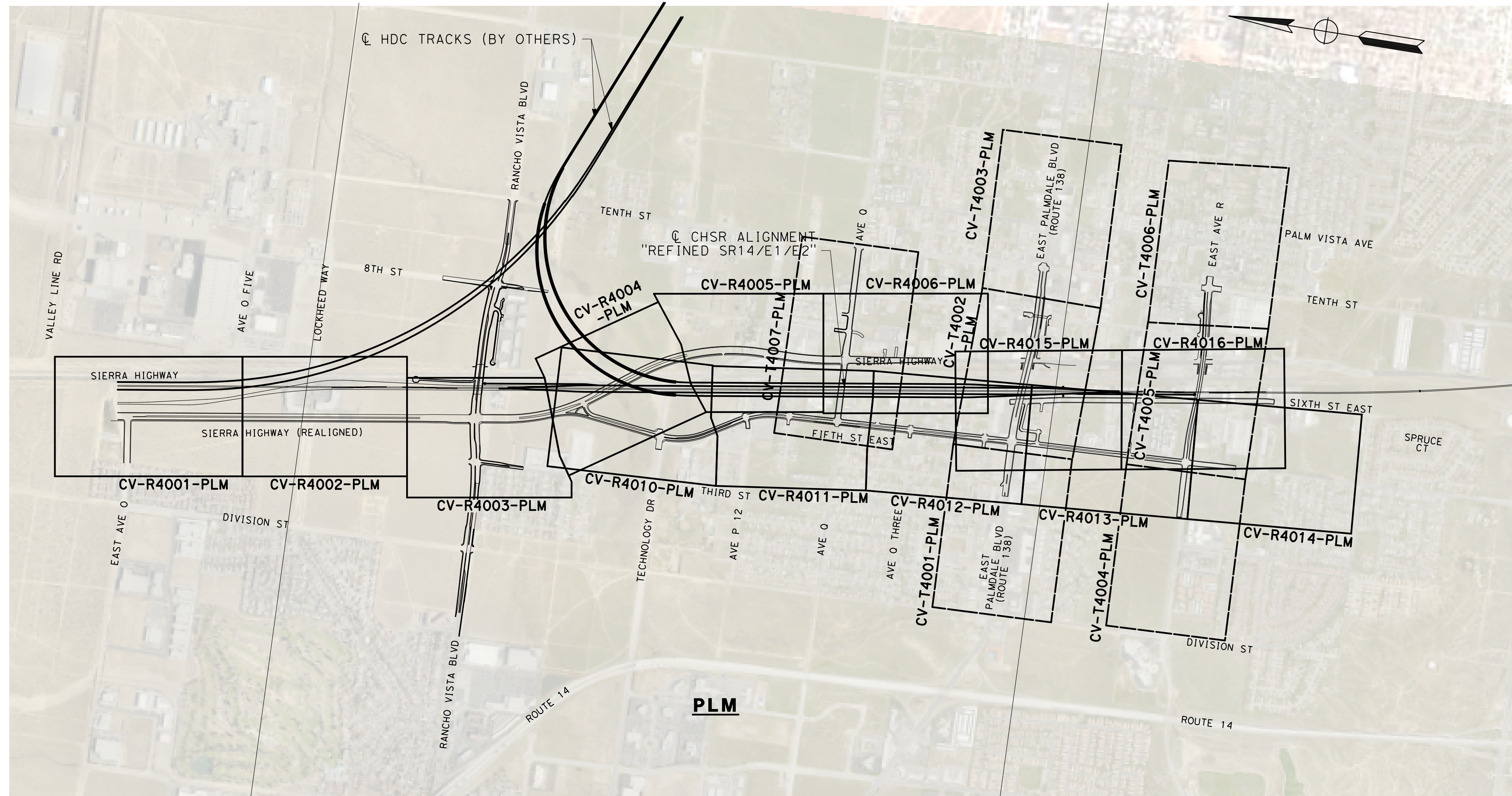

VICINITY MAP

LEGEND:

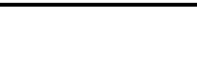
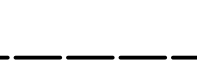
-  ROADWAY PLAN AND ACCESS ROAD PLAN
-  GRADE SEPARATION PLAN



REV	DATE	BY	CHK	APP	DESCRIPTION

DESIGNED BY
J.C. ALAMILLA
DRAWN BY
A. SANZ
CHECKED BY
R. RODRIGUEZ
IN CHARGE
A. RELANO
DATE
02/01/2019

**PALMDALE
SUBSECTION
DRAFT PEPP
REV 01**

**NOT FOR
CONSTRUCTION**

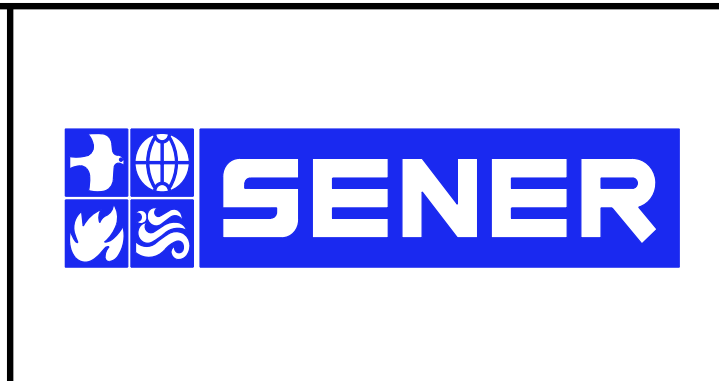

CALIFORNIA HIGH-SPEED RAIL PROJECT
PALMDALE TO BURBANK
ALIGNMENT "REFINED SR14/E1/E2"
KEY MAP
ROADWAY AND GRADE SEPARATION

CONTRACT NO.
HSR14-42
DRAWING NO.
CV-B0001-PLM
SCALE
AS SHOWN
SHEET NO.

ct:\pwworking\chsr\vdms24257\pb-cv-r4001-plm.dgn

3/29/2019 8:48:20 AM

0400061

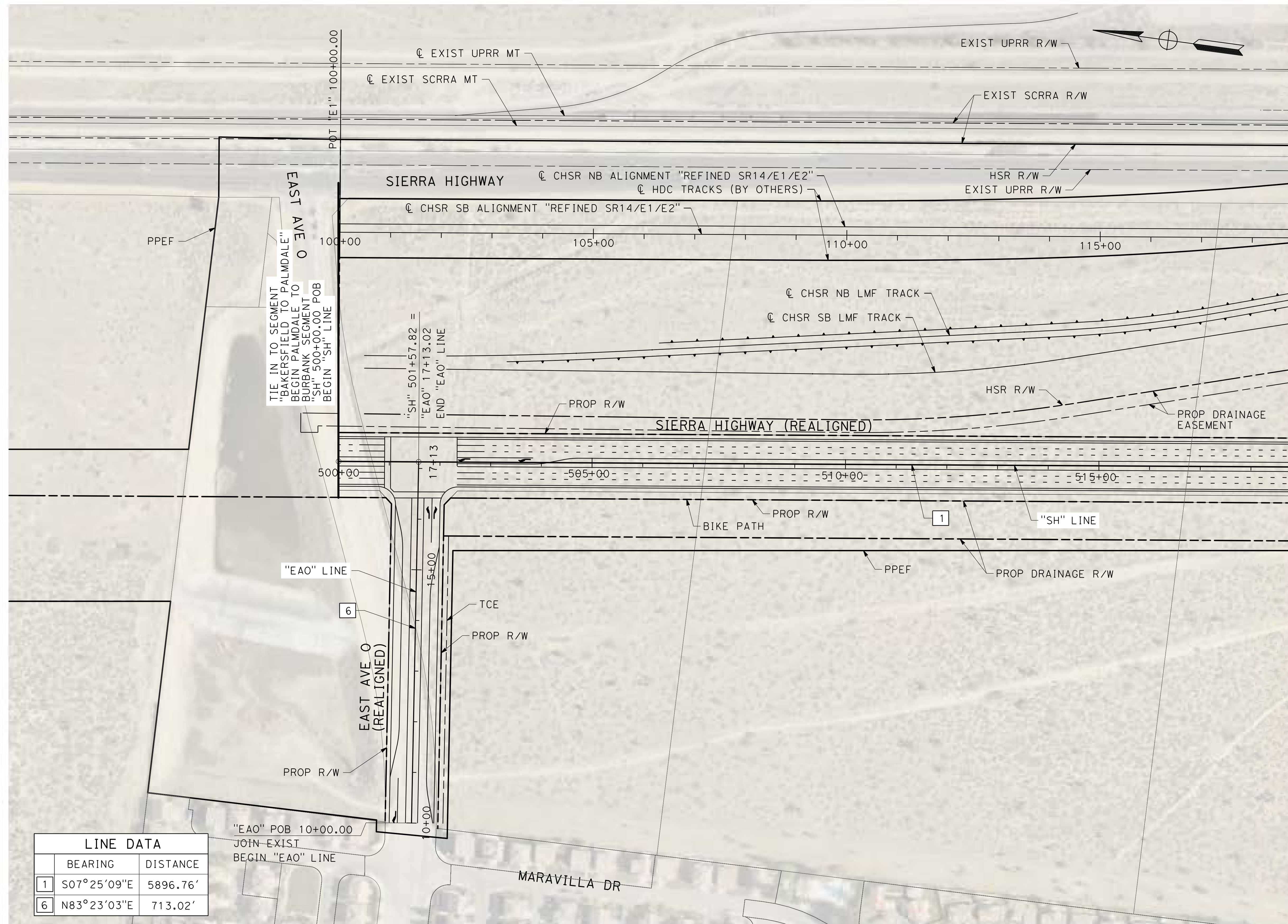

MATCH LINE (CV-R4002-PLM)

LINE DATA		
	BEARING	DISTANCE
1	S07°25'09"E	5896.76'
6	N83°23'03"E	713.02'

"EAO" POB 10+00.00
JOIN EXIST
BEGIN "EAO" LINE

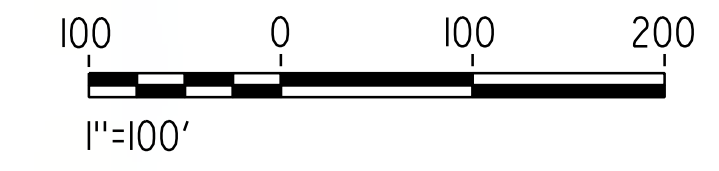

REV	DATE	BY	CHK	APP	DESCRIPTION

DESIGNED BY
J.C. ALAMILLA
DRAWN BY
A. SANZ
CHECKED BY
R. RODRIGUEZ
IN CHARGE
A. RELANO
DATE
02/01/2019

**PALMDALE
SUBSECTION**
DRAFT PEPD REV01
**NOT FOR
CONSTRUCTION**

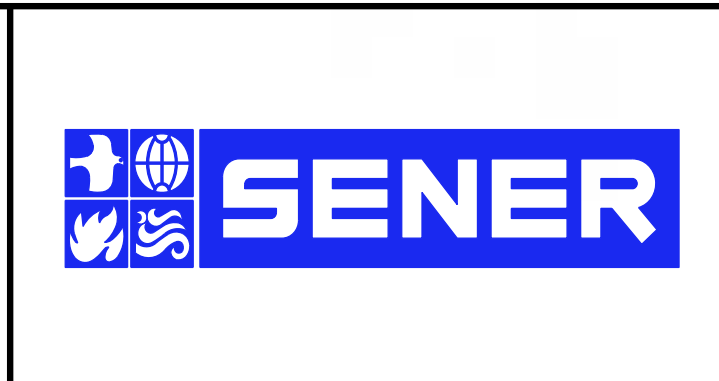

CALIFORNIA HIGH-SPEED RAIL PROJECT
PALMDALE TO BURBANK
ALIGNMENT "REFINED SR14/E1/E2"
SIERRA HIGHWAY
ROADWAY PLAN

CONTRACT NO.
HSR14-42
DRAWING NO.
CV-R4001-PLM
SCALE
AS SHOWN
SHEET NO.

ct:\pwworking\chsr\vdms24257\pb-cv-r4002-plm.dgn

3/29/2019 8:48:34 AM

0400061

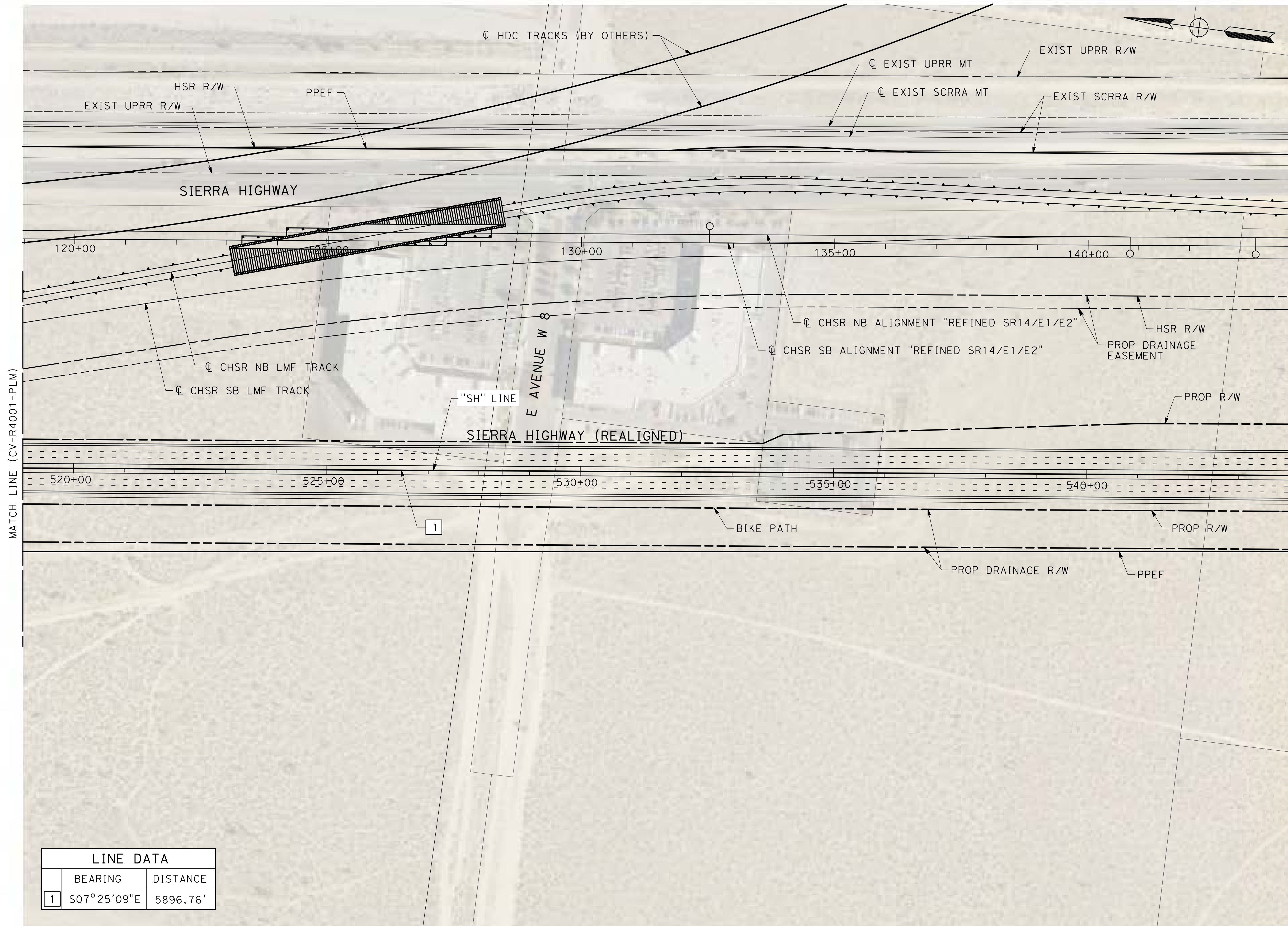

LINE DATA		
	BEARING	DISTANCE
1	S07°25'09"E	5896.76'



REV	DATE	BY	CHK	APP	DESCRIPTION

DESIGNED BY
J.C. ALAMILLA
DRAWN BY
A. SANZ
CHECKED BY
R. RODRIGUEZ
IN CHARGE
A. RELANO
DATE
02/01/2019

PALMDALE SUBSECTION
DRAFT PEPD REV01
NOT FOR CONSTRUCTION

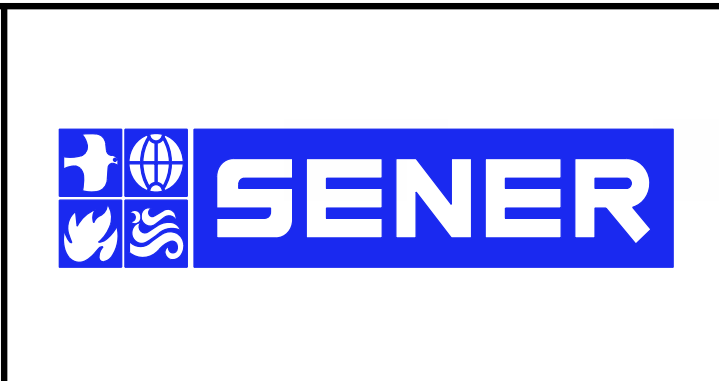

CALIFORNIA HIGH-SPEED RAIL PROJECT
PALMDALE TO BURBANK
ALIGNMENT "REFINED SR14/E1/E2"
SIERRA HIGHWAY
ROADWAY PLAN

CONTRACT NO.
HSR14-42
DRAWING NO.
CV-R4002-PLM
SCALE
AS SHOWN
SHEET NO.

ct:\pwworking\chsr\vdms24257\pb-cv-r4003-PLM.dgn

3/29/2019 8:48:45 AM

0400061

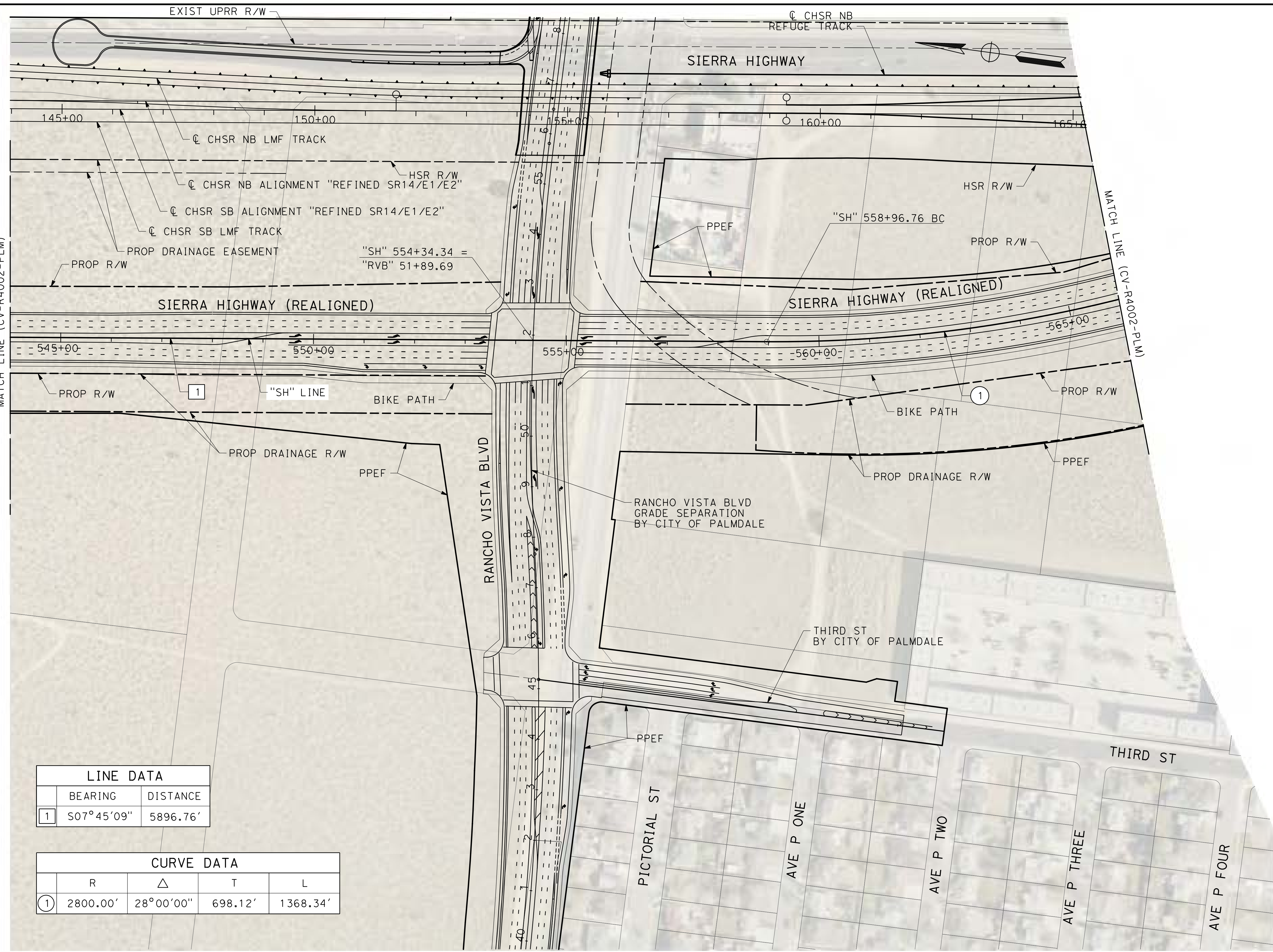

LINE DATA		
	BEARING	DISTANCE
1	S07°45'09"	5896.76'

CURVE DATA				
	R	Δ	T	L
1	2800.00'	28°00'00"	698.12'	1368.34'



REV	DATE	BY	CHK	APP	DESCRIPTION

DESIGNED BY
J.C. ALAMILLA
DRAWN BY
A. SANZ
CHECKED BY
R. RODRIGUEZ
IN CHARGE
A. RELANO
DATE
02/01/2019

PALMDALE SUBSECTION
DRAFT PEPPD REV01
NOT FOR CONSTRUCTION



CALIFORNIA HIGH-SPEED RAIL PROJECT
PALMDALE TO BURBANK
ALIGNMENT "REFINED SR14/E1/E2"
SIERRA HIGHWAY
ROADWAY PLAN

CONTRACT NO.
HSR14-42
DRAWING NO.
CV-R4003-PLM
SCALE
AS SHOWN
SHEET NO.

ct:\pwworking\chsr\dms24257\PB-CV-R4004-PLM.dgn

3/29/2019 8:49:00 AM

0400061

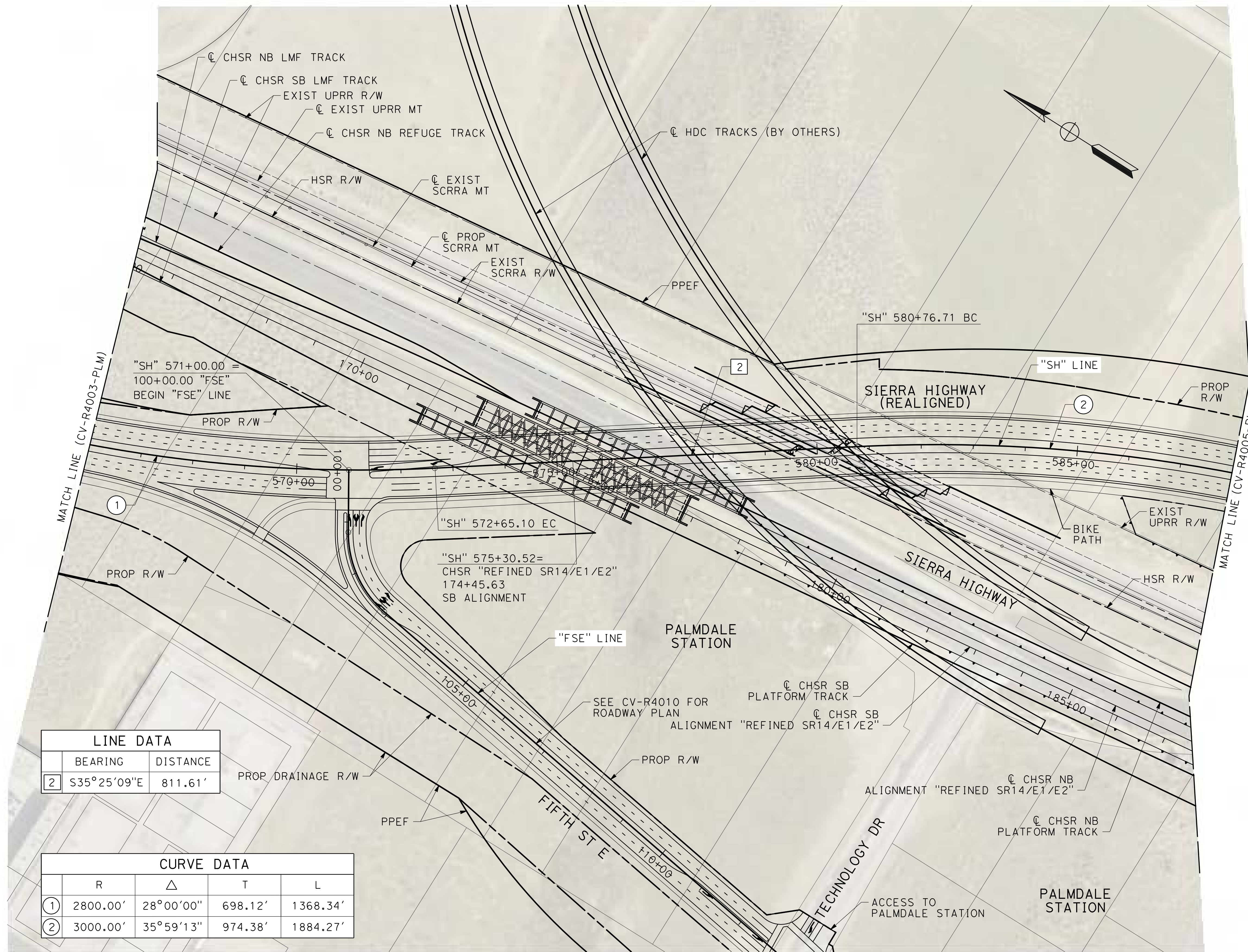

LINE DATA		
	BEARING	DISTANCE
2	S35°25'09"E	811.61'

CURVE DATA				
	R	Δ	T	L
1	2800.00'	28°00'00"	698.12'	1368.34'
2	3000.00'	35°59'13"	974.38'	1884.27'



REV	DATE	BY	CHK	APP	DESCRIPTION

DESIGNED BY
J.C. ALAMILLA
DRAWN BY
A. SANZ
CHECKED BY
R. RODRIGUEZ
IN CHARGE
A. RELANO
DATE
02/01/2019

PALMDALE SUBSECTION
DRAFT PEPD REV01
NOT FOR CONSTRUCTION

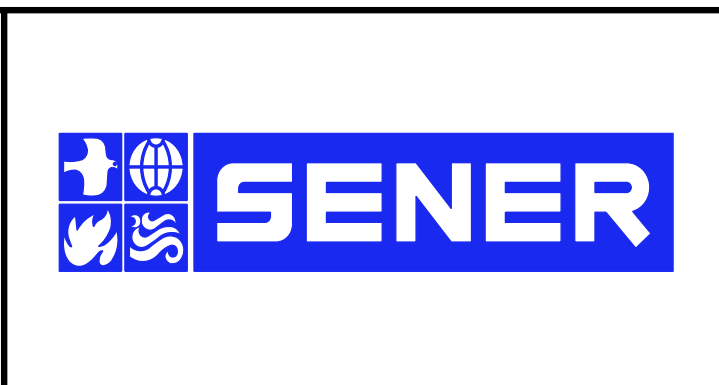

CALIFORNIA HIGH-SPEED RAIL PROJECT
PALMDALE TO BURBANK
ALIGNMENT "REFINED SR14/E1/E2"
SIERRA HIGHWAY
ROADWAY PLAN

CONTRACT NO.
HSR14-42
DRAWING NO.
CV-R400-PLM
SCALE
AS SHOWN
SHEET NO.

ct:\pwworking\chsr\dms24257\PB-CV-R4005-PLM.dgn

3/29/2019 8:49:11 AM

0400061

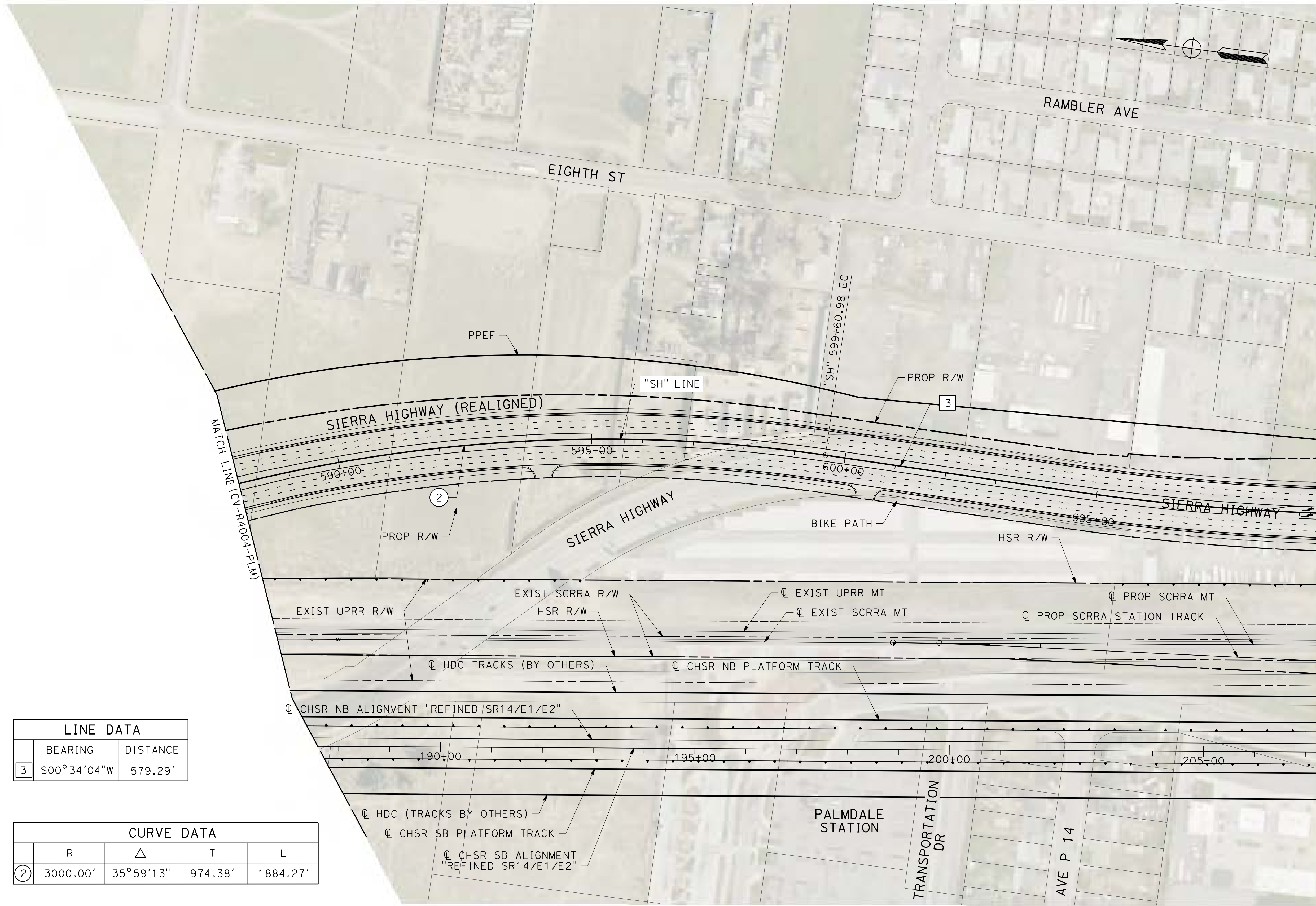

LINE DATA	
BEARING	DISTANCE
3 S00°34'04"W	579.29'

CURVE DATA			
R	Δ	T	L
2 3000.00'	35°59'13"	974.38'	1884.27'

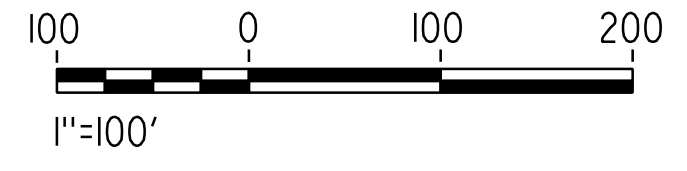

REV	DATE	BY	CHK	APP	DESCRIPTION

DESIGNED BY
J.C. ALAMILLA
DRAWN BY
A. SANZ
CHECKED BY
R. RODRIGUEZ
IN CHARGE
A. RELANO
DATE
02/01/2019

PALMDALE SUBSECTION
DRAFT PEPPD REV01
NOT FOR CONSTRUCTION

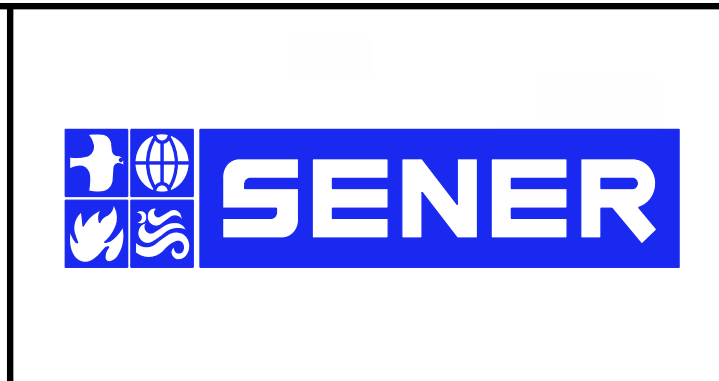

CALIFORNIA HIGH-SPEED RAIL PROJECT
PALMDALE TO BURBANK
ALIGNMENT "REFINED SR14/E1/E2"
SIERRA HIGHWAY
ROADWAY PLAN

CONTRACT NO.
HSR14-42
DRAWING NO.
CV-R4005-PLM
SCALE
AS SHOWN
SHEET NO.

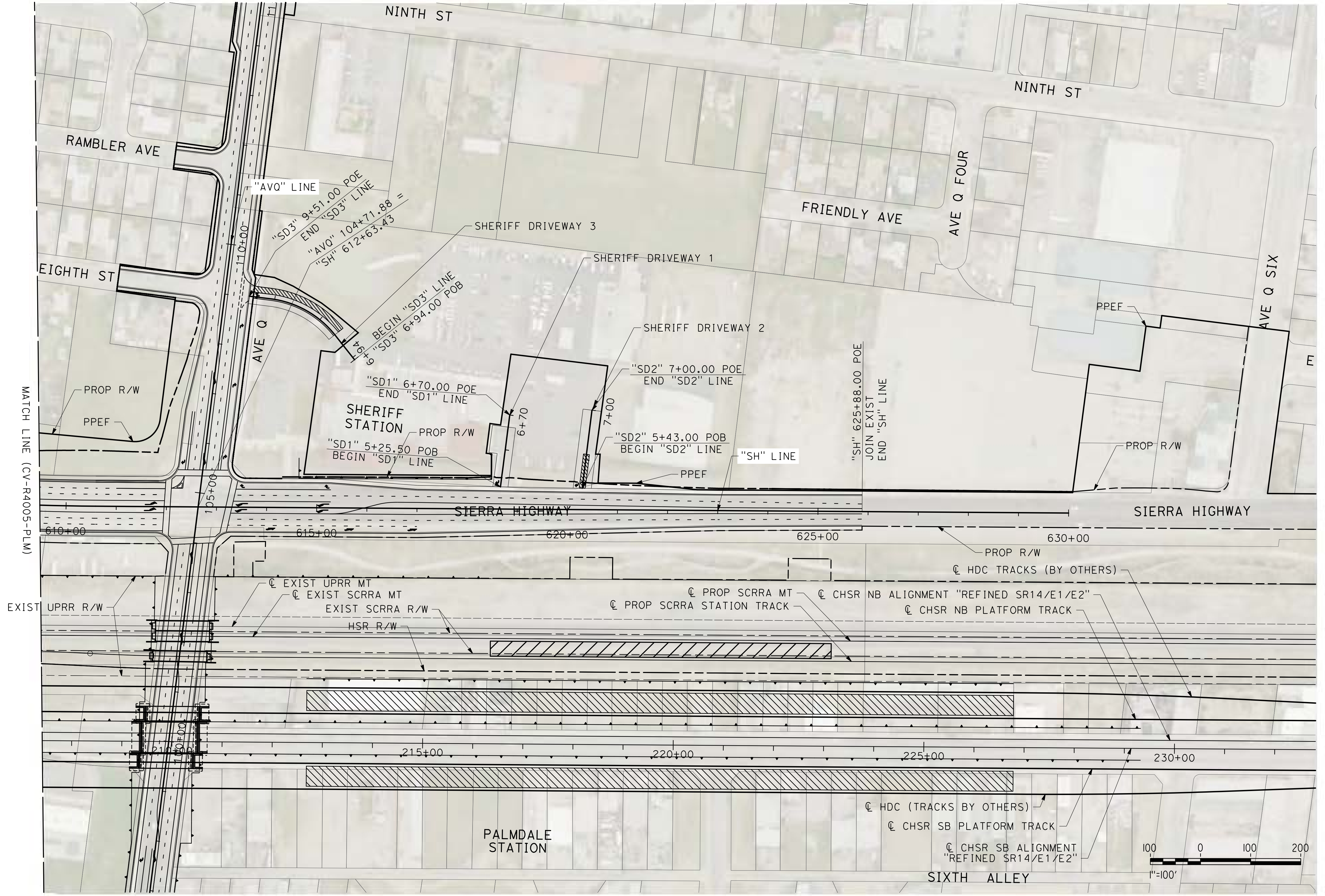
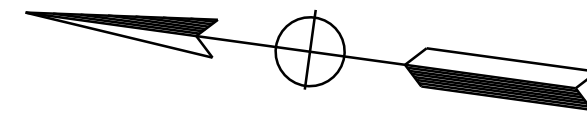

MATCH LINE (CV-R4005-PLM)

c:\pwworking\chsr\dms24257\p\cv-r4006-plm.dgn 3/29/2019 8:49:21 AM 0400061

REV	DATE	BY	CHK	APP	DESCRIPTION

DESIGNED BY
J.C. ALAMILLA

DRAWN BY
A. SANZ

CHECKED BY
R. RODRIGUEZ

IN CHARGE
A. RELALO

DATE
02/01/2019

PALMDALE SUBSECTION

DRAFT PEPP REV01

NOT FOR CONSTRUCTION



CALIFORNIA HIGH-SPEED RAIL PROJECT

PALMDALE TO BURBANK

ALIGNMENT "REFINED SR14/E1/E2"

SIERRA HIGHWAY ROADWAY PLAN

CONTRACT NO.
HSR14-42

DRAWING NO.
CV-R4006-PLM

SCALE
AS SHOWN

SHEET NO.

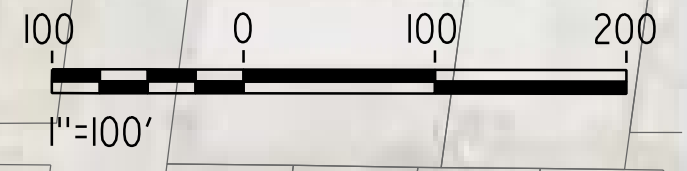

ct:\pwworking\chsr\dms24257\p-cv-r4010-plm.dgn

3/29/2019 8:49:39 AM

0400061

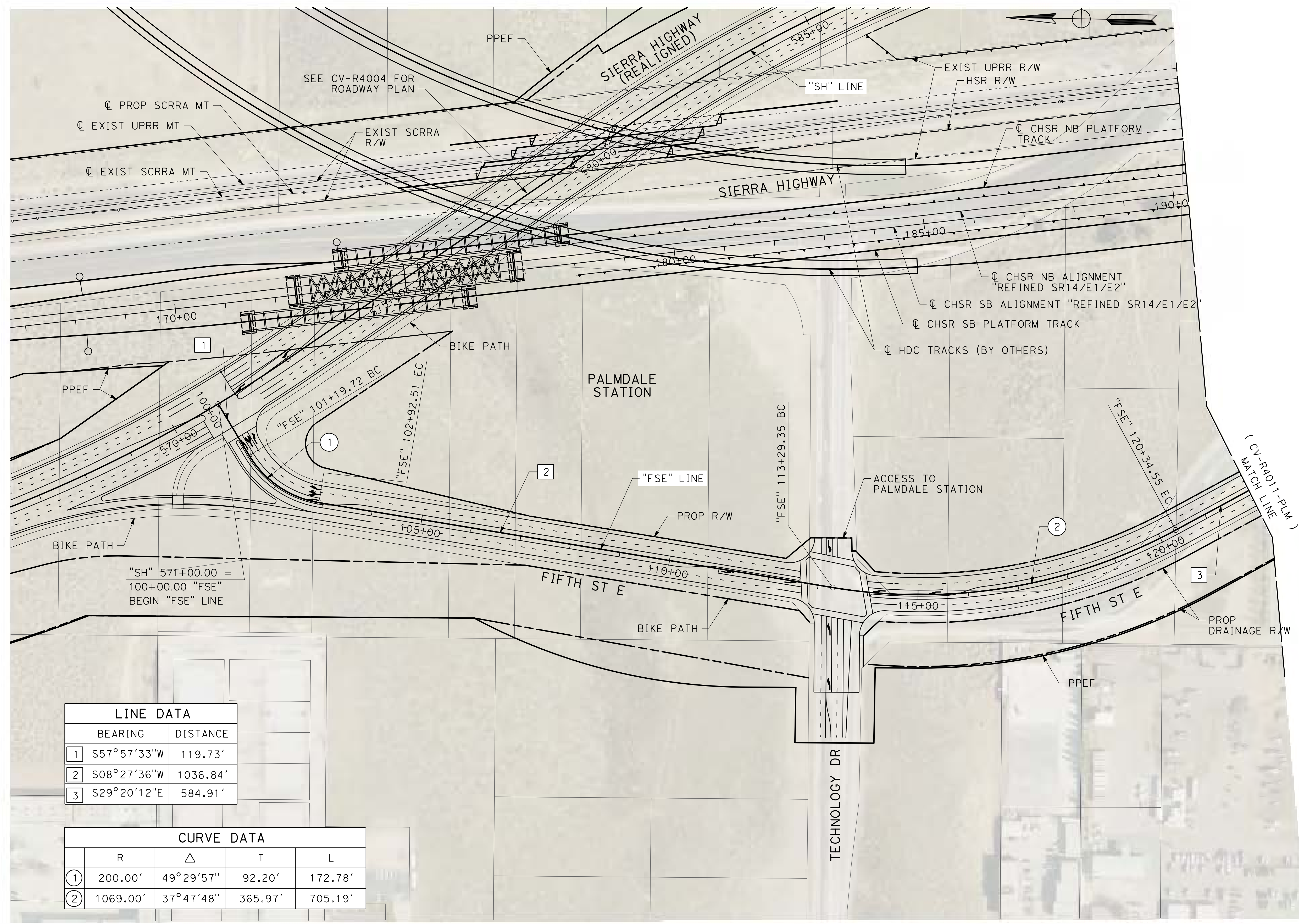

LINE DATA		
	BEARING	DISTANCE
1	S57°57'33"W	119.73'
2	S08°27'36"W	1036.84'
3	S29°20'12"E	584.91'

CURVE DATA				
	R	Δ	T	L
1	200.00'	49°29'57"	92.20'	172.78'
2	1069.00'	37°47'48"	365.97'	705.19'

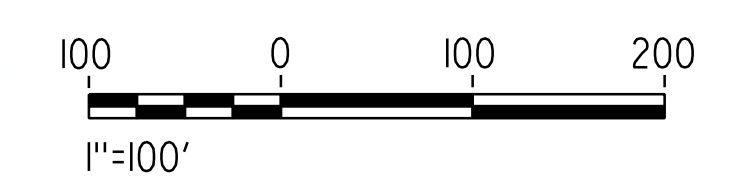

REV	DATE	BY	CHK	APP	DESCRIPTION

DESIGNED BY
J.C. ALAMILLA
DRAWN BY
A. SANZ
CHECKED BY
R. RODRIGUEZ
IN CHARGE
A. RELANO
DATE
02/01/2019

PALMDALE SUBSECTION
DRAFT PEPP REV01
NOT FOR CONSTRUCTION

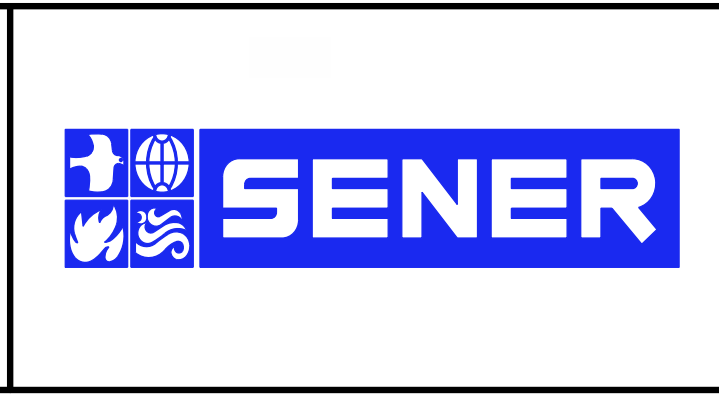

CALIFORNIA HIGH-SPEED RAIL PROJECT
PALMDALE TO BURBANK
ALIGNMENT "REFINED SR14/E1/E2"
FIFTH STREET EAST
ROADWAY PLAN

CONTRACT NO.
HSR14-42
DRAWING NO.
CV-R4010-PLM
SCALE
AS SHOWN
SHEET NO.

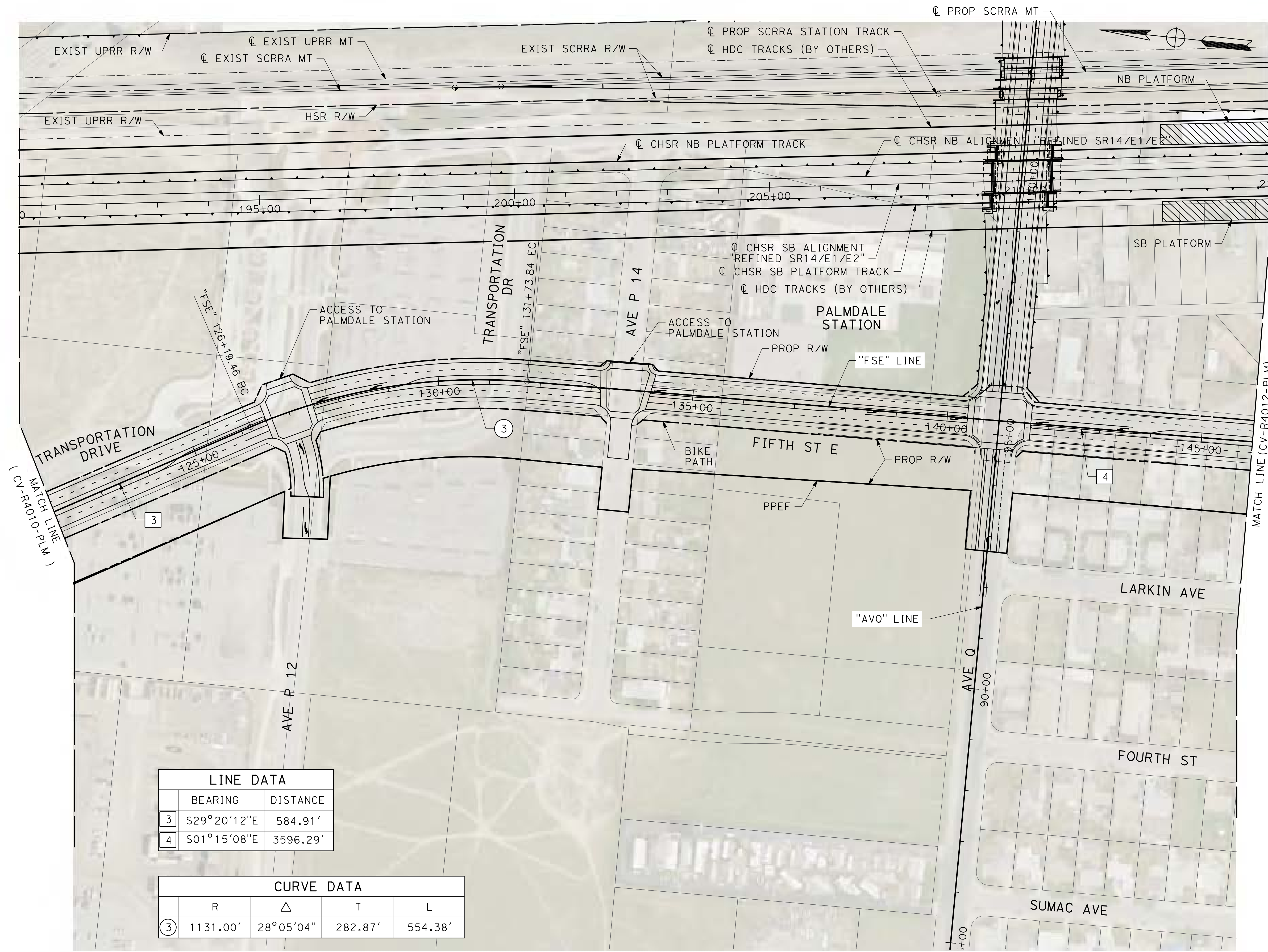

LINE DATA		
	BEARING	DISTANCE
3	S29°20'12"E	584.91'
4	S01°15'08"E	3596.29'

CURVE DATA				
	R	Δ	T	L
3	1131.00'	28°05'04"	282.87'	554.38'



ct:\pwworking\chsr\dms24257\pb-cv-r4011-plm.dgn

3/29/2019 8:49:47 AM

0400061

REV	DATE	BY	CHK	APP	DESCRIPTION

DESIGNED BY
J.C. ALAMILLA
DRAWN BY
A. SANZ
CHECKED BY
R. RODRIGUEZ
IN CHARGE
A. RELANO
DATE
02/01/2019

PALMDALE SUBSECTION
DRAFT PEPD REV01
NOT FOR CONSTRUCTION

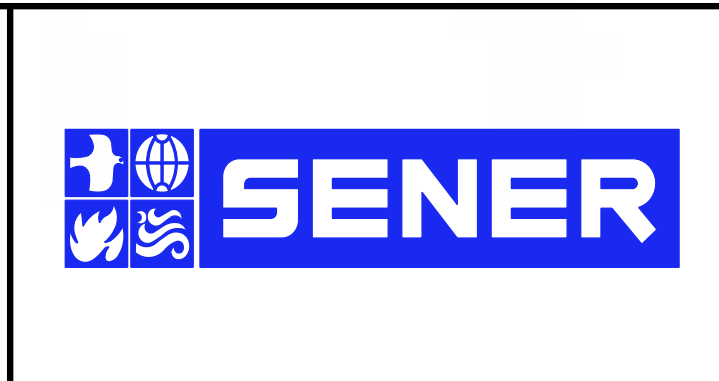

CALIFORNIA HIGH-SPEED RAIL PROJECT
PALMDALE TO BURBANK
ALIGNMENT "REFINED SR14/E1/E2"
FIFTH STREET EAST
ROADWAY PLAN

CONTRACT NO.
HSR14-42
DRAWING NO.
CV-R4011-PLM
SCALE
AS SHOWN
SHEET NO.

3/29/2019 8:50:01 AM c:\pwworking\chsr\dms24257\p\CV-R4012-PLM.dgn

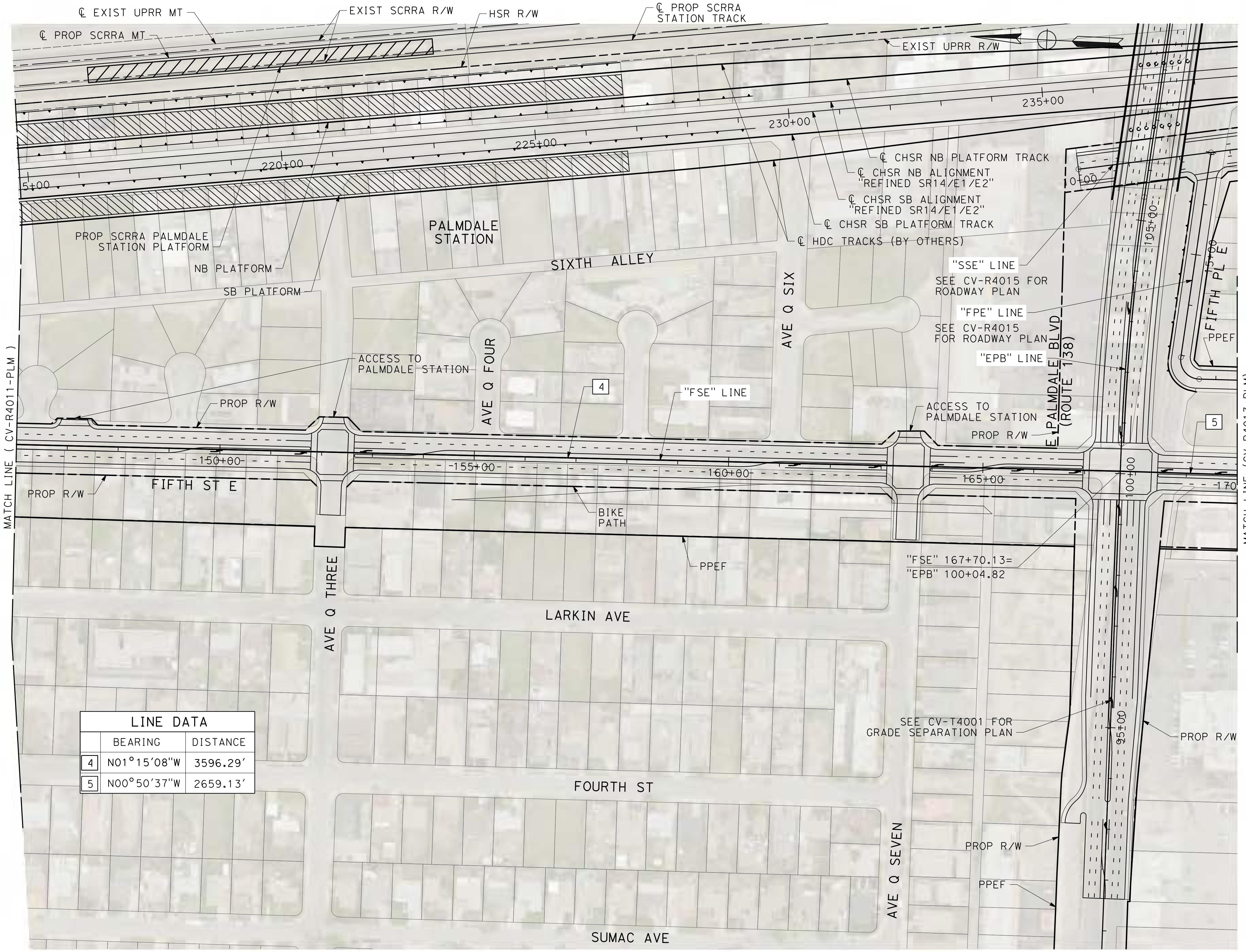

LINE DATA		
	BEARING	DISTANCE
4	N01°15'08"W	3596.29'
5	N00°50'37"W	2659.13'



REV	DATE	BY	CHK	APP	DESCRIPTION

DESIGNED BY
J.C. ALAMILLA
DRAWN BY
A. SANZ
CHECKED BY
R. RODRIGUEZ
IN CHARGE
A. RELANO
DATE
02/01/2019

PALMDALE SUBSECTION
DRAFT PEPPD REV01
NOT FOR CONSTRUCTION

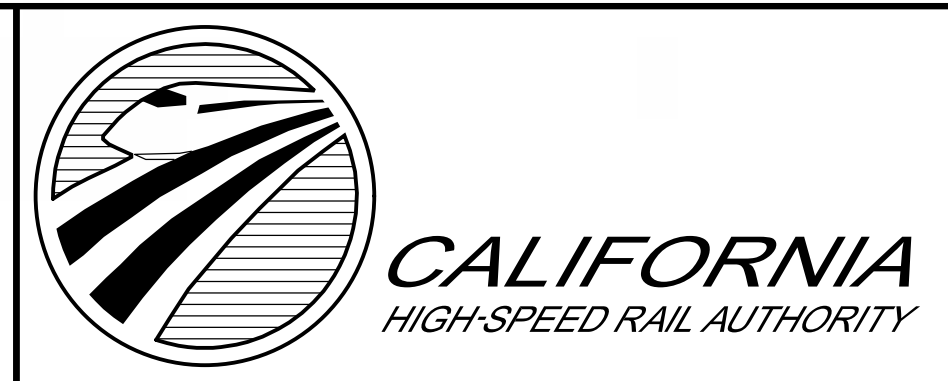

CALIFORNIA HIGH-SPEED RAIL PROJECT
PALMDALE TO BURBANK
ALIGNMENT "REFINED SR14/E1/E2"
FIFTH STREET EAST
ROADWAY PLAN

CONTRACT NO.
HSR14-42
DRAWING NO.
CV-R4012-PLM
SCALE
AS SHOWN
SHEET NO.

ct:\pwworking\chsr\dms24257\PB-CV-R4013-PLM.dgn

3/29/2019 8:50:14 AM

0400061

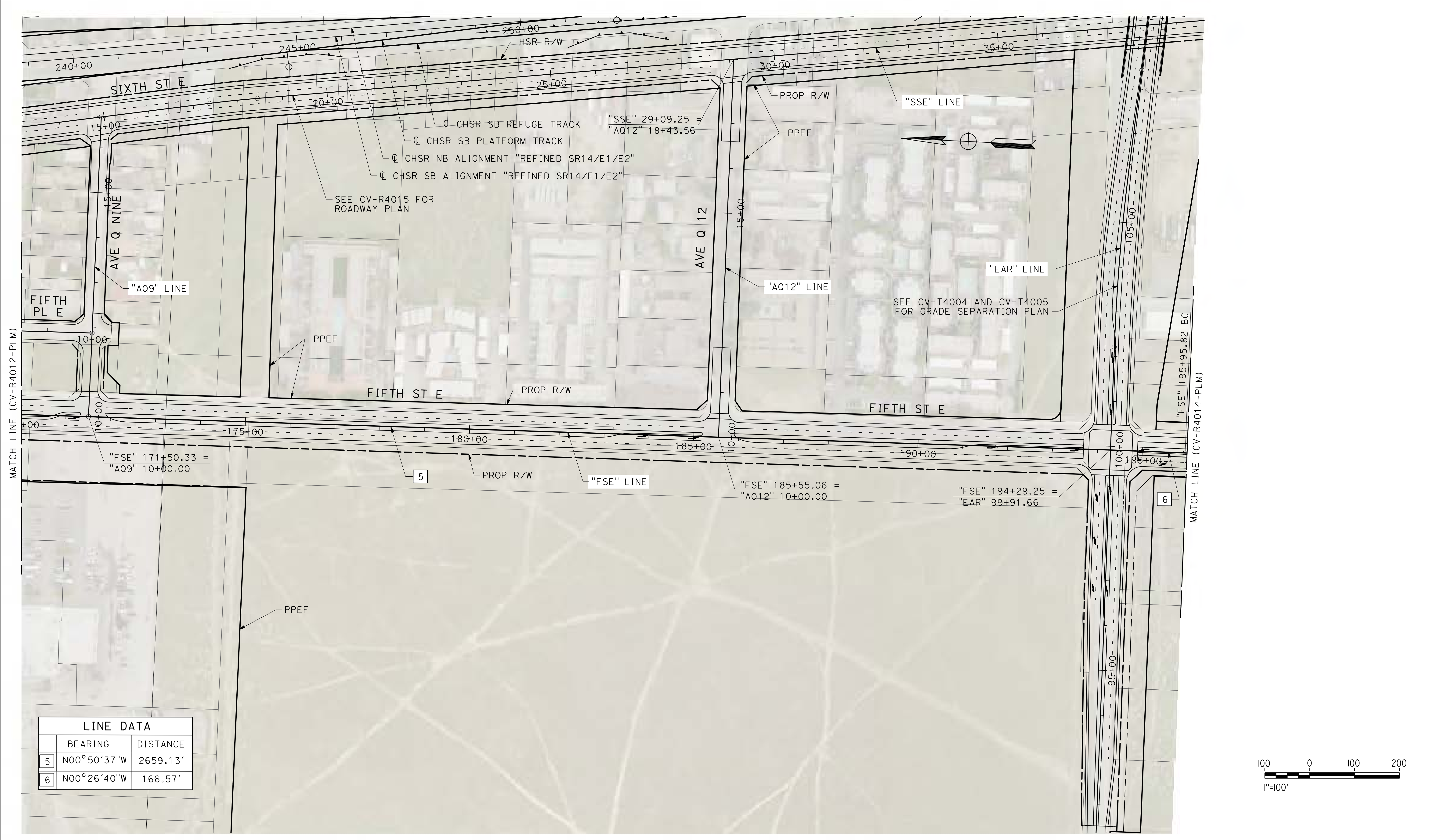

LINE DATA		
	BEARING	DISTANCE
5	N00°50'37"W	2659.13'
6	N00°26'40"W	166.57'

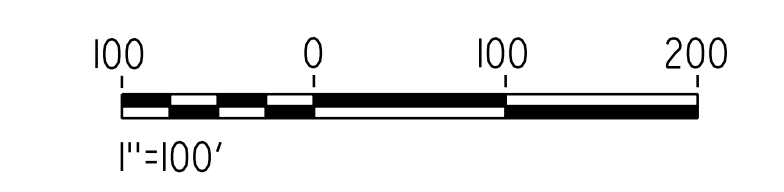

REV	DATE	BY	CHK	APP	DESCRIPTION

DESIGNED BY
J.C. ALAMILLA
DRAWN BY
A. SANZ
CHECKED BY
R. RODRIGUEZ
IN CHARGE
A. RELANO
DATE
02/01/2019

**PALMDALE
SUBSECTION
DRAFT PEPP
REV 01**

**NOT FOR
CONSTRUCTION**

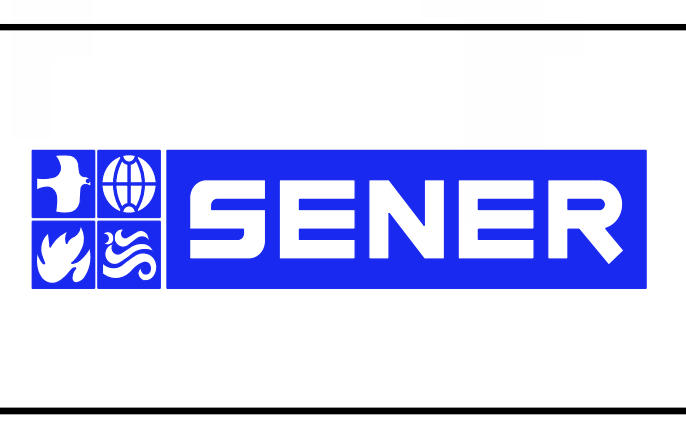

CALIFORNIA HIGH-SPEED RAIL PROJECT
PALMDALE TO BURBANK
ALIGNMENT "REFINED SR14/E1/E2"
FIFTH STREET EAST
ROADWAY PLAN

CONTRACT NO.
HSR14-42
DRAWING NO.
CV-R4013-PLM
SCALE
AS SHOWN
SHEET NO.

ct:\pwworking\chsr\vdms24257\p-b-CV-R4014-PLM.dgn

3/29/2019 8:50:29 AM

0400061



LINE DATA		
	BEARING	DISTANCE
7	N03°12'20"W	106.02'
8	S00°26'40"E	403.76'

CURVE DATA				
	R	Δ	T	L
4	2200.00'	02°45'40"	53.02'	106.02'
5	2200.00'	02°45'40"	53.02'	106.02'

REV	DATE	BY	CHK	APP	DESCRIPTION

DESIGNED BY
J.C. ALAMILLA
DRAWN BY
A. SANZ
CHECKED BY
R. RODRIGUEZ
IN CHARGE
A. RELANO
DATE
02/01/2019

PALMDALE SUBSECTION
DRAFT PEPD REV01
NOT FOR CONSTRUCTION

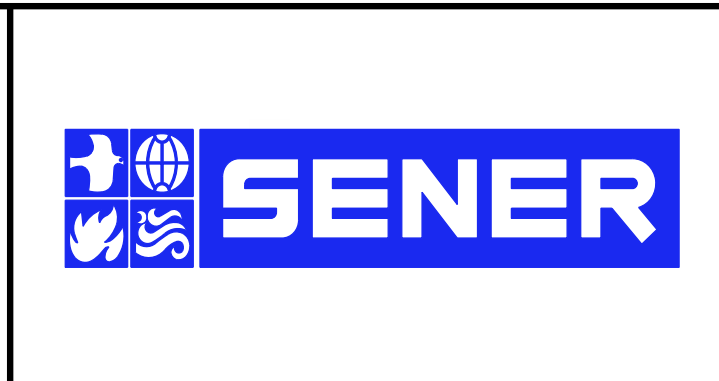

CALIFORNIA HIGH-SPEED RAIL PROJECT
PALMDALE TO BURBANK
ALIGNMENT "REFINED SR14/E1/E2"
FIFTH STREET EAST
ROADWAY PLAN

CONTRACT NO.
HSR14-42
DRAWING NO.
CV-R4014-PLM
SCALE
AS SHOWN
SHEET NO.

ct:\pwworking\chsr\dms24257\PB-CV-R4015-PLM.dgn

3/29/2019 8:50:51 AM

0400061

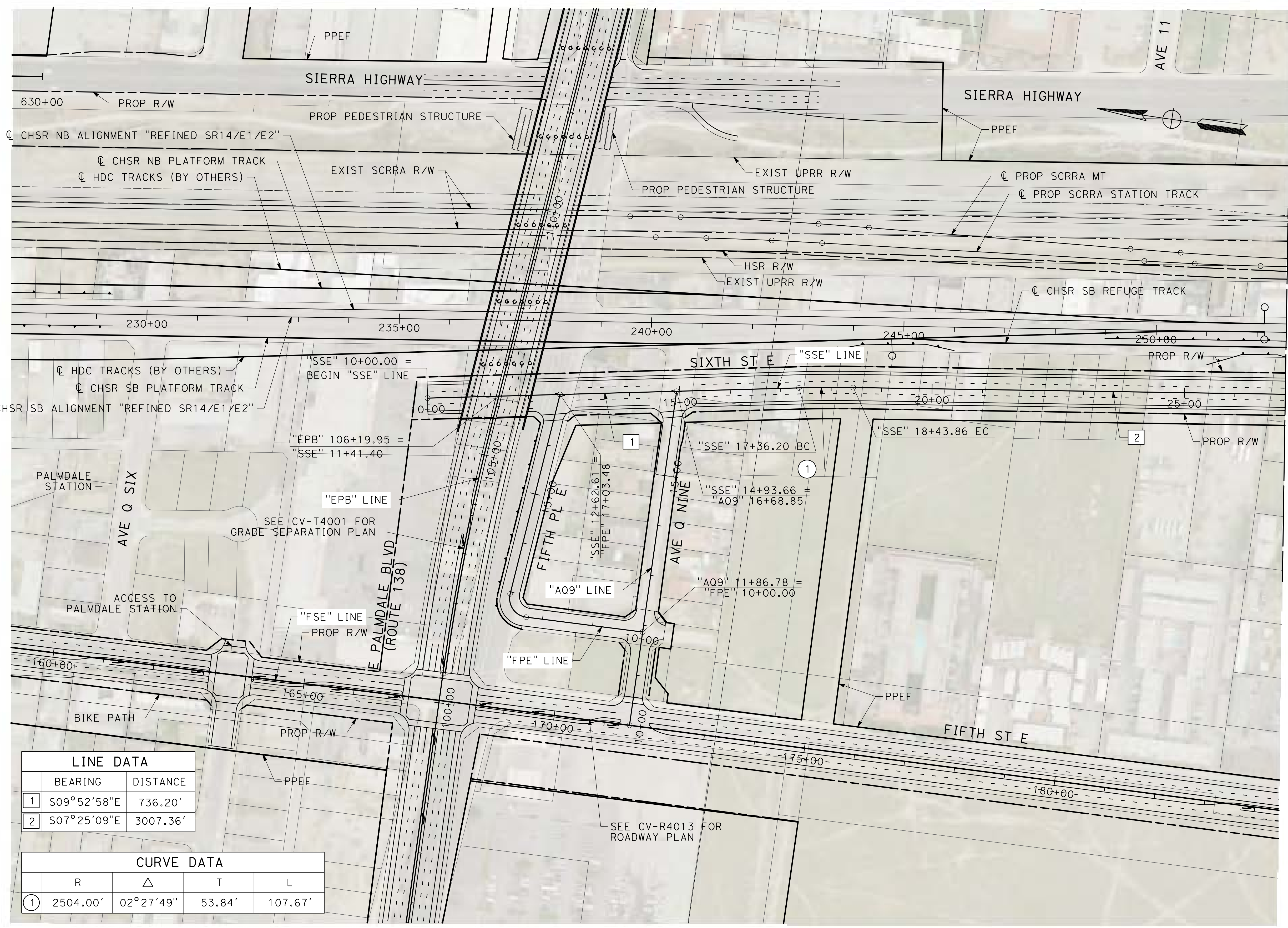

MATCH LINE (CV-R4016-PLM)

LINE DATA	
BEARING	DISTANCE
1 S09°52'58"E	736.20'
2 S07°25'09"E	3007.36'

CURVE DATA				
	R	Δ	T	L
①	2504.00'	02°27'49"	53.84'	107.67'

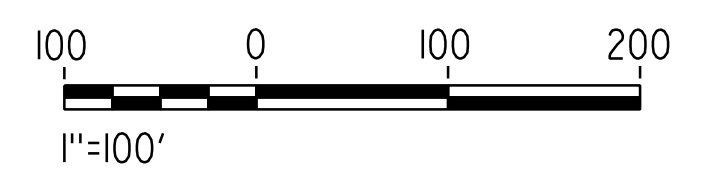

REV	DATE	BY	CHK	APP	DESCRIPTION

DESIGNED BY
J.C. ALAMILLA
DRAWN BY
A. SANZ
CHECKED BY
R. RODRIGUEZ
IN CHARGE
A. RELANO
DATE
02/01/2019

PALMDALE SUBSECTION
DRAFT PEPD REV01
NOT FOR CONSTRUCTION

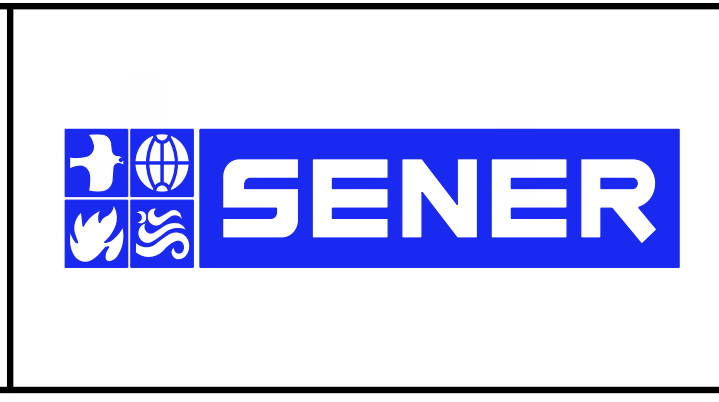

CALIFORNIA HIGH-SPEED RAIL PROJECT
PALMDALE TO BURBANK
ALIGNMENT "REFINED SR14/E1/E2"
SIXTH STREET EAST AND FIFTH PLACE EAST
ROADWAY PLAN

CONTRACT NO.
HSR14-42
DRAWING NO.
CV-R4015-PLM
SCALE
AS SHOWN
SHEET NO.

ct:\pwworking\chsr\dms24257\PB-CV-R4016-PLM.dgn

3/29/2019 8:51:03 AM

0400061

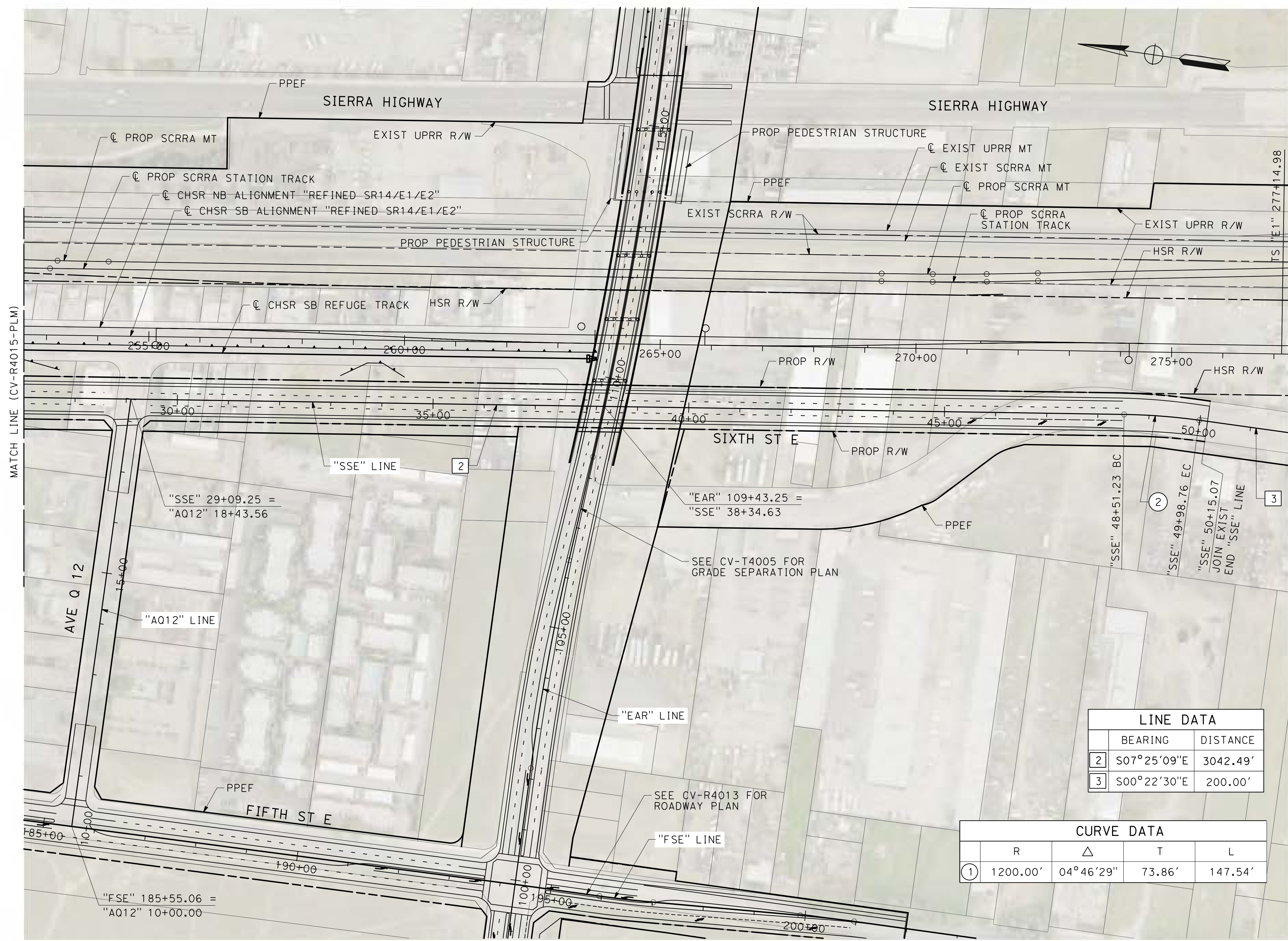

MATCH LINE (CV-R4015-PLM)

LINE DATA	
BEARING	DISTANCE
2	S07°25'09"E 3042.49'
3	S00°22'30"E 200.00'

CURVE DATA				
	R	Δ	T	L
1	1200.00'	04°46'29"	73.86'	147.54'

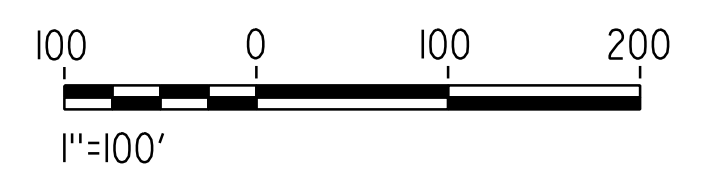

REV	DATE	BY	CHK	APP	DESCRIPTION

DESIGNED BY
J.C. ALAMILLA
DRAWN BY
A. SANZ
CHECKED BY
R. RODRIGUEZ
IN CHARGE
A. RELANO
DATE
02/01/2019

PALMDALE SUBSECTION
DRAFT PEPD REV01
NOT FOR CONSTRUCTION

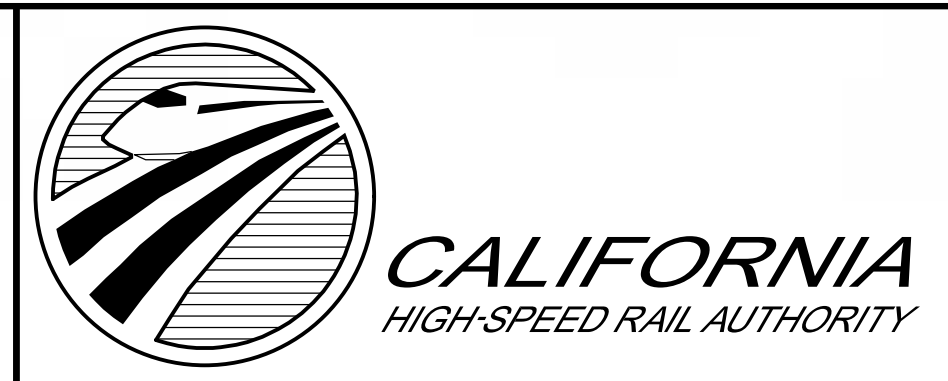
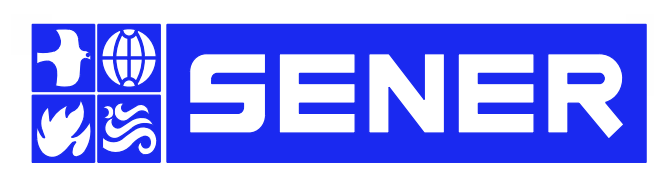

CALIFORNIA HIGH-SPEED RAIL PROJECT
PALMDALE TO BURBANK
ALIGNMENT "REFINED SR14/E1/E2"
SIXTH STREET EAST
ROADWAY PLAN

CONTRACT NO.
HSR14-42
DRAWING NO.
CV-R4016-PLM
SCALE
AS SHOWN
SHEET NO.

ct:\pwworking\chsr\dms24257\PB-CV-R1001-PLM.dgn

3/29/2019 8:51:16 AM

0400061

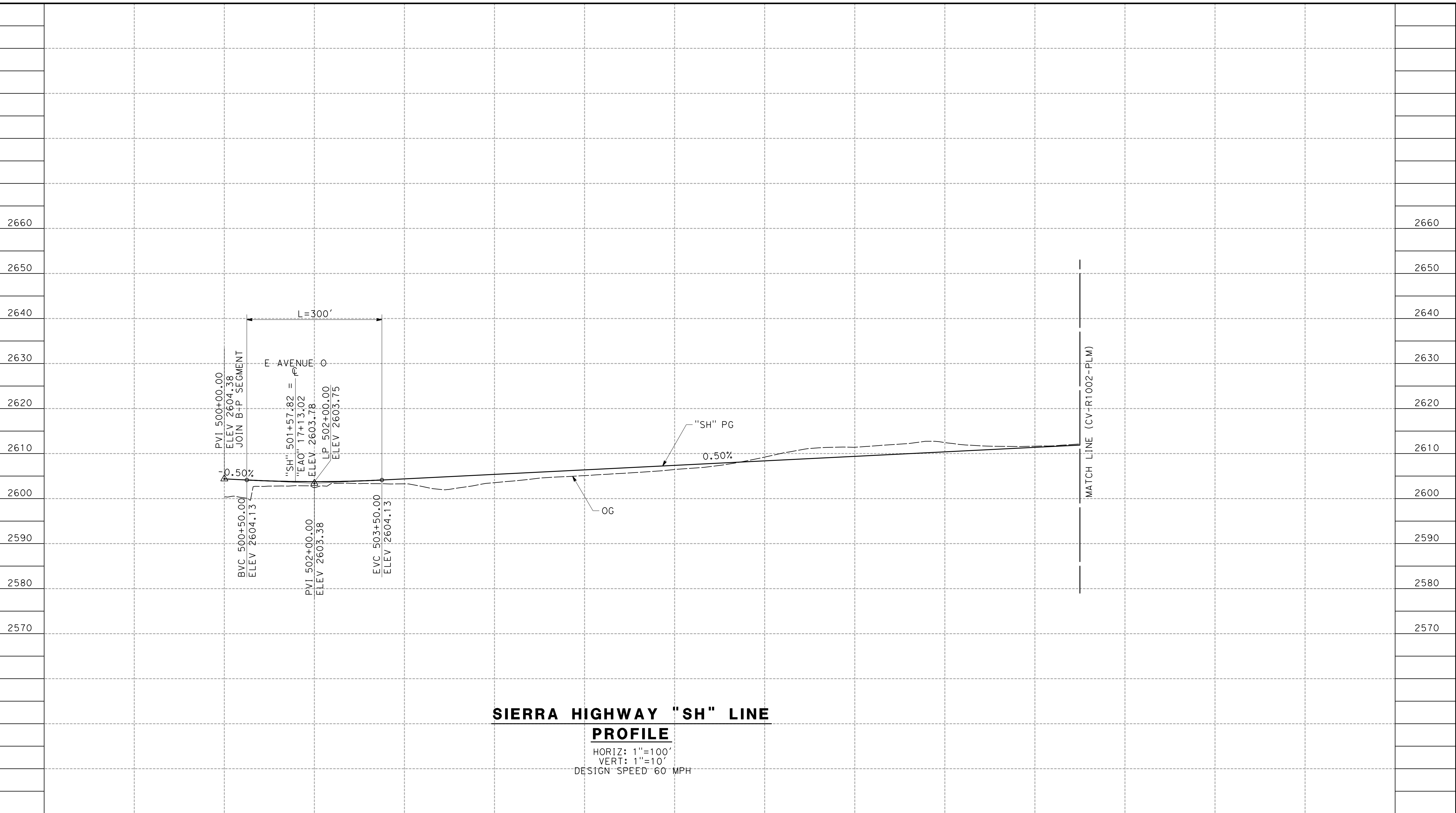

**SIERRA HIGHWAY "SH" LINE
PROFILE**

HORIZ: 1"=100'
VERT: 1"=10'
DESIGN SPEED 60 MPH

STATION	500+00	502+00	504+00	506+00	508+00	510+00	512+00	514+00	516+00	518+00	520+00	TOTAL
CY	Exc											
	Emb											

DESIGNED BY
J.C. ALAMILLA
DRAWN BY
A. SANZ
CHECKED BY
R. RODRIGUEZ
IN CHARGE
A. RELALO
DATE
02/01/2019

**PALMDALE
SUBSECTION**
DRAFT PEPD REV01
**NOT FOR
CONSTRUCTION**

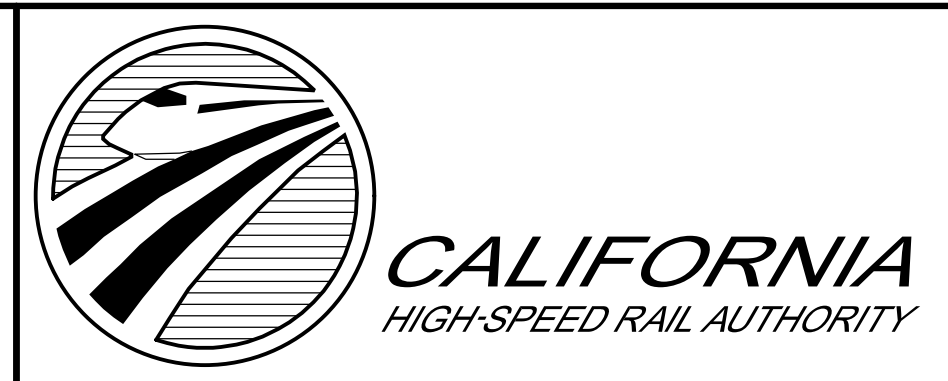

**CALIFORNIA HIGH-SPEED RAIL PROJECT
PALMDALE TO BURBANK**
ALIGNMENT "REFINED SR14/E1/E2"
SIERRA HIGHWAY
ROADWAY PROFILE

CONTRACT NO.
HSR14-42
DRAWING NO.
CV-R1001-PLM
SCALE
AS SHOWN
SHEET NO.

REV	DATE	BY	CHK	APP	DESCRIPTION

ct:\pwworking\chsr\dms24257\PB-CV-R1002-PLM.dgn

3/29/2019 8:51:19 AM

0400061

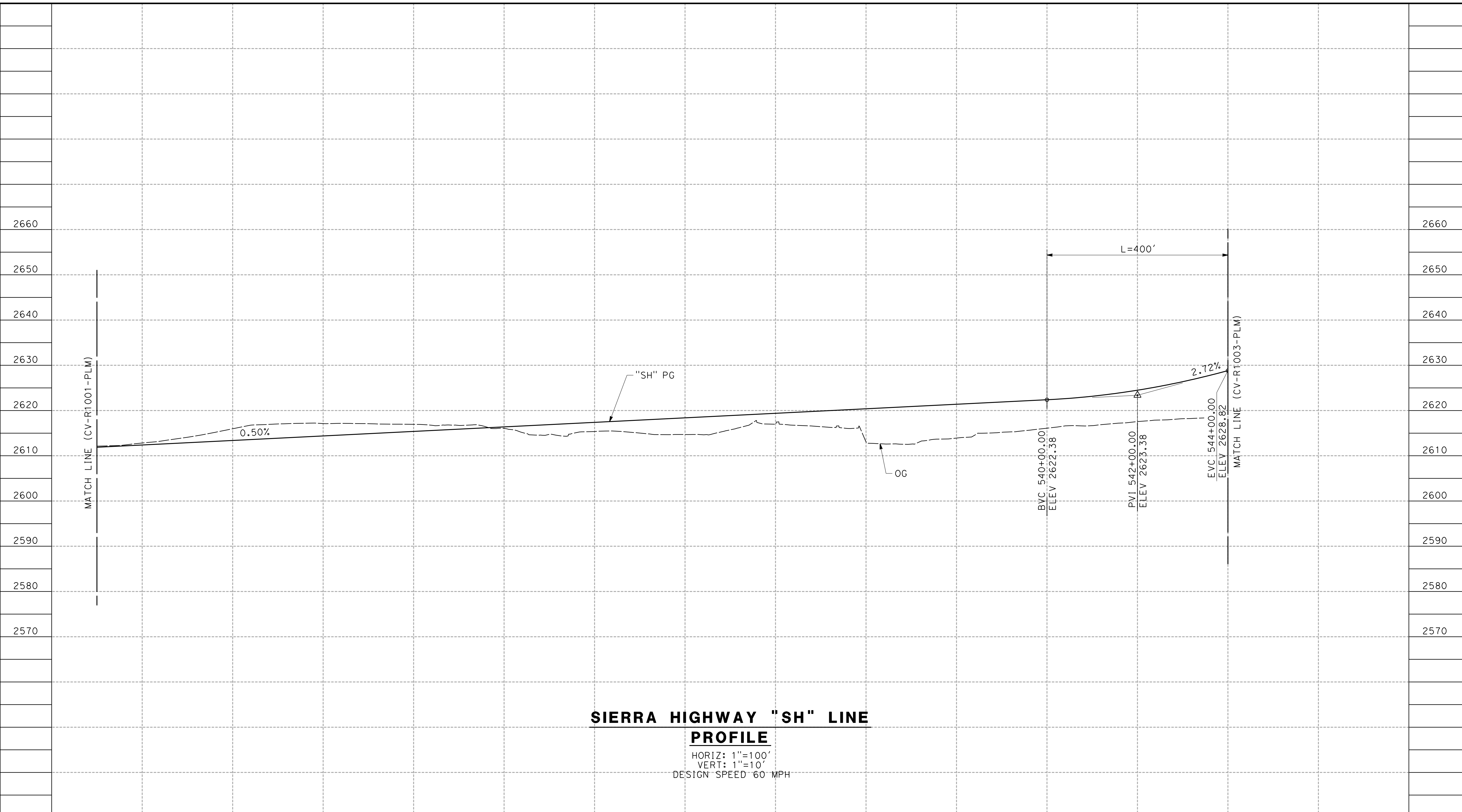

**SIERRA HIGHWAY "SH" LINE
PROFILE**

HORIZ: 1"=100'
VERT: 1"=10'
DESIGN SPEED 60 MPH

STATION	520+00	522+00	524+00	526+00	528+00	530+00	532+00	534+00	536+00	538+00	540+00	542+00	544+00	TOTAL
CY	Exc													
	Emb													

DESIGNED BY
J.C. ALAMILLA
DRAWN BY
A. SANZ
CHECKED BY
R. RODRIGUEZ
IN CHARGE
A. RELANO
DATE
02/01/2019

**PALMDALE
SUBSECTION**
DRAFT PEPP REV01
**NOT FOR
CONSTRUCTION**

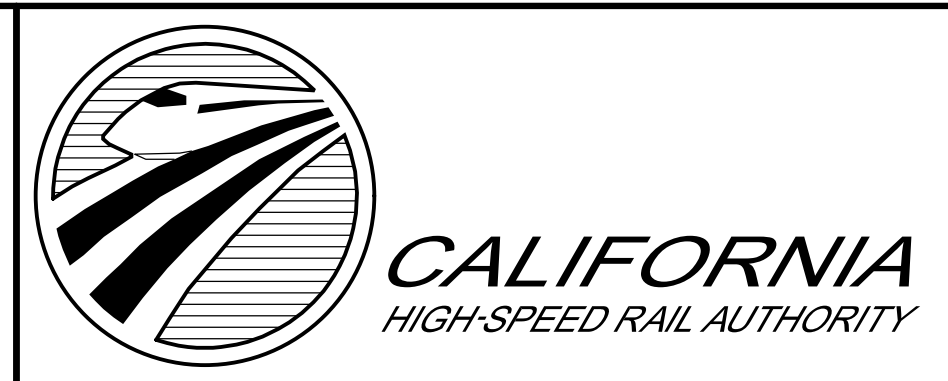

**CALIFORNIA HIGH-SPEED RAIL PROJECT
PALMDALE TO BURBANK**
ALIGNMENT "REFINED SR14/E1/E2"
SIERRA HIGHWAY
ROADWAY PROFILE

CONTRACT NO.
HSR14-42
DRAWING NO.
CV-R1002-PLM
SCALE
AS SHOWN
SHEET NO.

REV	DATE	BY	CHK	APP	DESCRIPTION

ct:\pwworking\chsr\dms24257\pB-CV-R1003-PLM.dgn

3/29/2019 8:51:22 AM

0400061

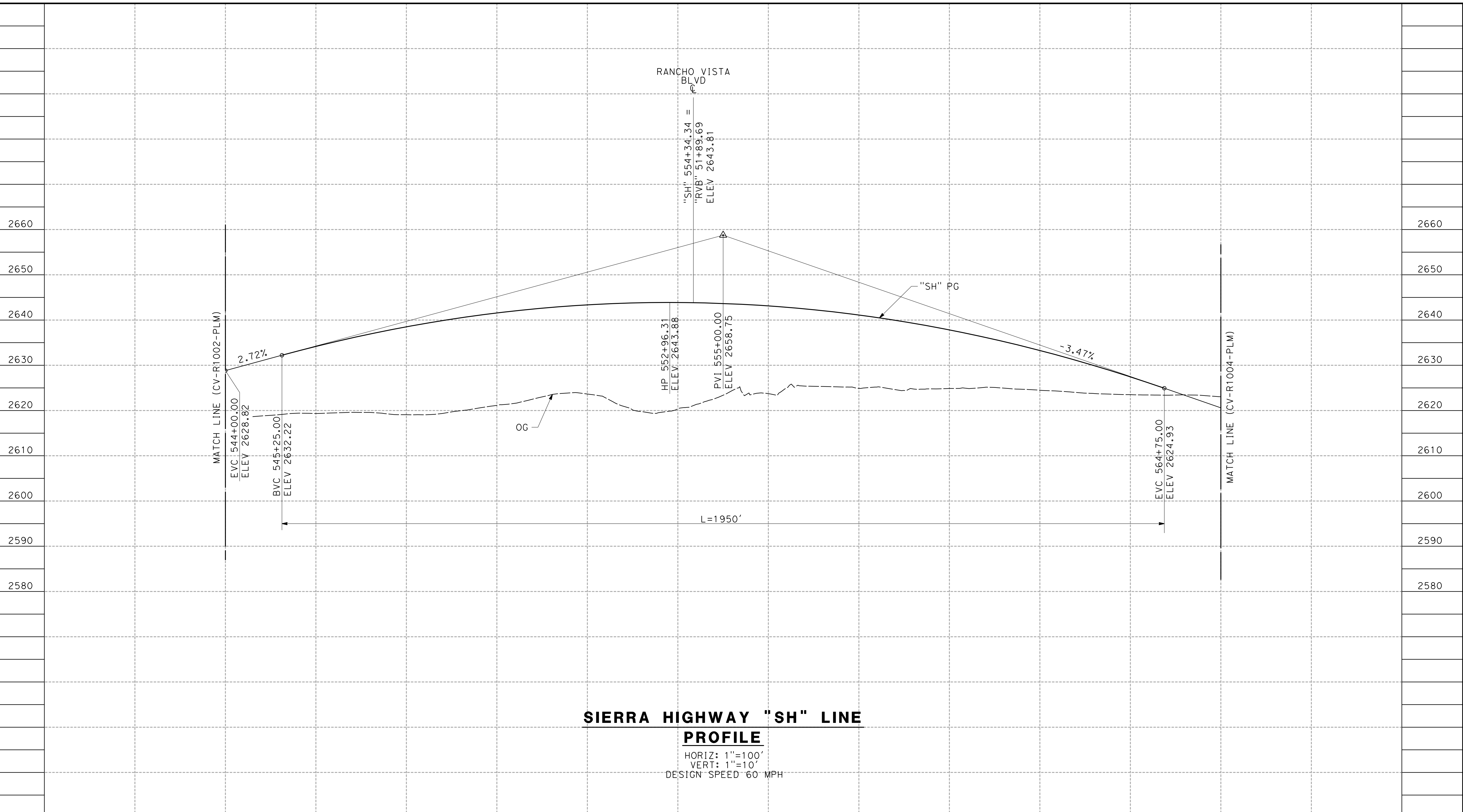

STATION	544+00	546+00	548+00	550+00	552+00	554+00	556+00	558+00	560+00	562+00	564+00	566+00	TOTAL
Exc													
Emb													

REV	DATE	BY	CHK	APP	DESCRIPTION

DESIGNED BY
J.C. ALAMILLA
DRAWN BY
A. SANZ
CHECKED BY
R. RODRIGUEZ
IN CHARGE
A. RELANO
DATE
02/01/2019

PALMDALE SUBSECTION
DRAFT PEPP REV01
NOT FOR CONSTRUCTION

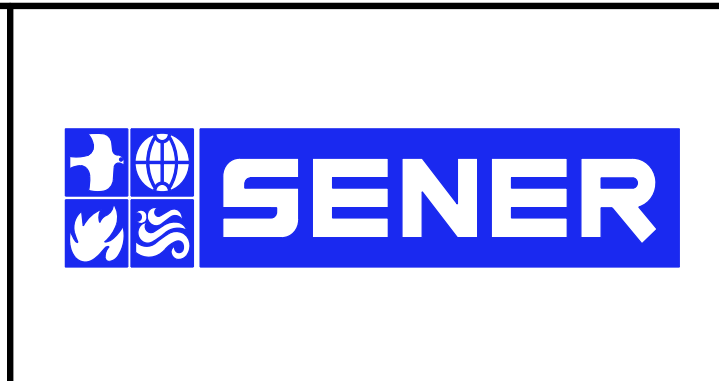

CALIFORNIA HIGH-SPEED RAIL PROJECT
PALMDALE TO BURBANK
ALIGNMENT "REFINED SR14/E1/E2"
SIERRA HIGHWAY
ROADWAY PROFILE

CONTRACT NO.
HSR14-42
DRAWING NO.
CV-R1003-PLM
SCALE
AS SHOWN
SHEET NO.

ct:\pwworking\chsr\dms24257\PB-CV-R1004-PLM.dgn

3/29/2019 8:51:25 AM

0400061

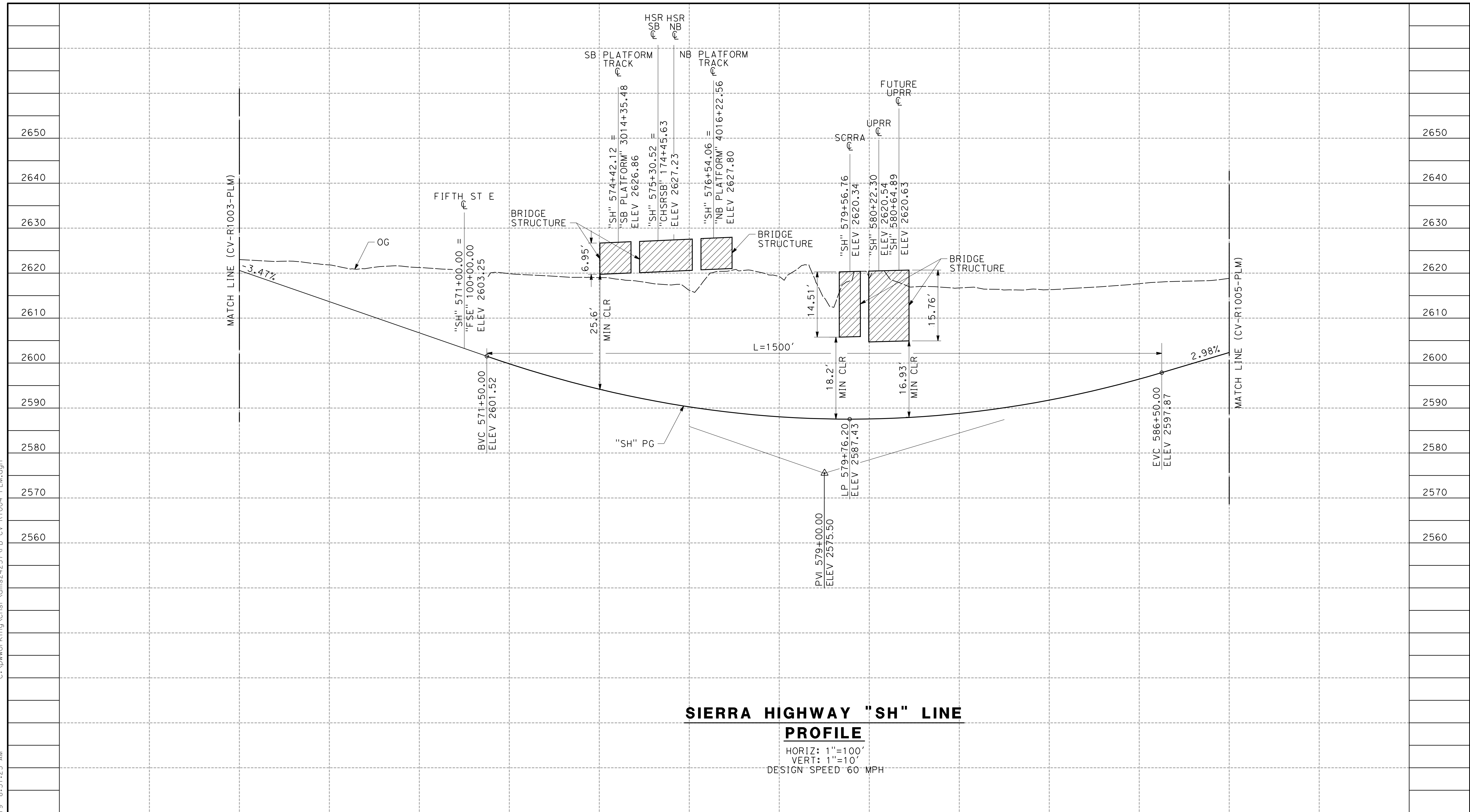

SIERRA HIGHWAY "SH" LINE

PROFILE

HORIZ: 1"=100'
 VERT: 1"=10'
 DESIGN SPEED: 60 MPH

STATION	566+00	568+00	570+00	572+00	574+00	576+00	578+00	580+00	582+00	584+00	586+00	588+00	TOTAL
CY	Exc												
	Emb												

DESIGNED BY
J.C. ALAMILLA
 DRAWN BY
A. SANZ
 CHECKED BY
R. RODRIGUEZ
 IN CHARGE
A. RELANO
 DATE
02/01/2019

PALMDALE SUBSECTION
DRAFT PEPP REV01
NOT FOR CONSTRUCTION

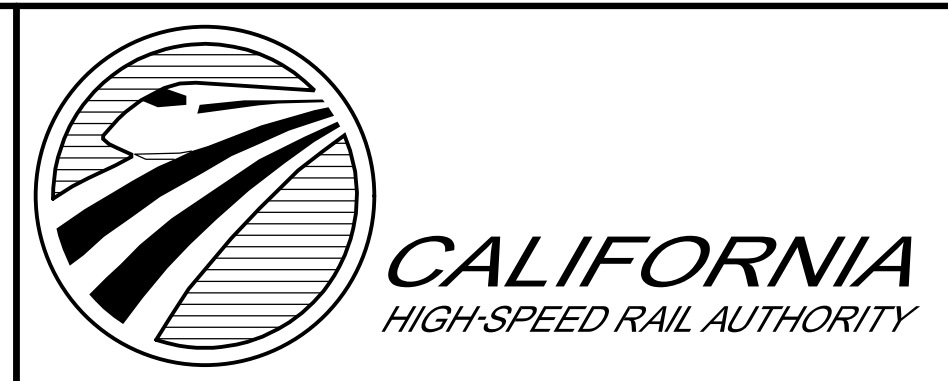

CALIFORNIA HIGH-SPEED RAIL PROJECT
PALMDALE TO BURBANK
 ALIGNMENT "REFINED SR14/E1/E2"
 SIERRA HIGHWAY
 ROADWAY PROFILE

CONTRACT NO.
HSR14-42
 DRAWING NO.
CV-R1004-PLM
 SCALE
AS SHOWN
 SHEET NO.

REV	DATE	BY	CHK	APP	DESCRIPTION

ct:\pwworking\chsr\dms24257\PB-CV-R1005-PLM.dgn

3/29/2019 8:51:27 AM

0400061

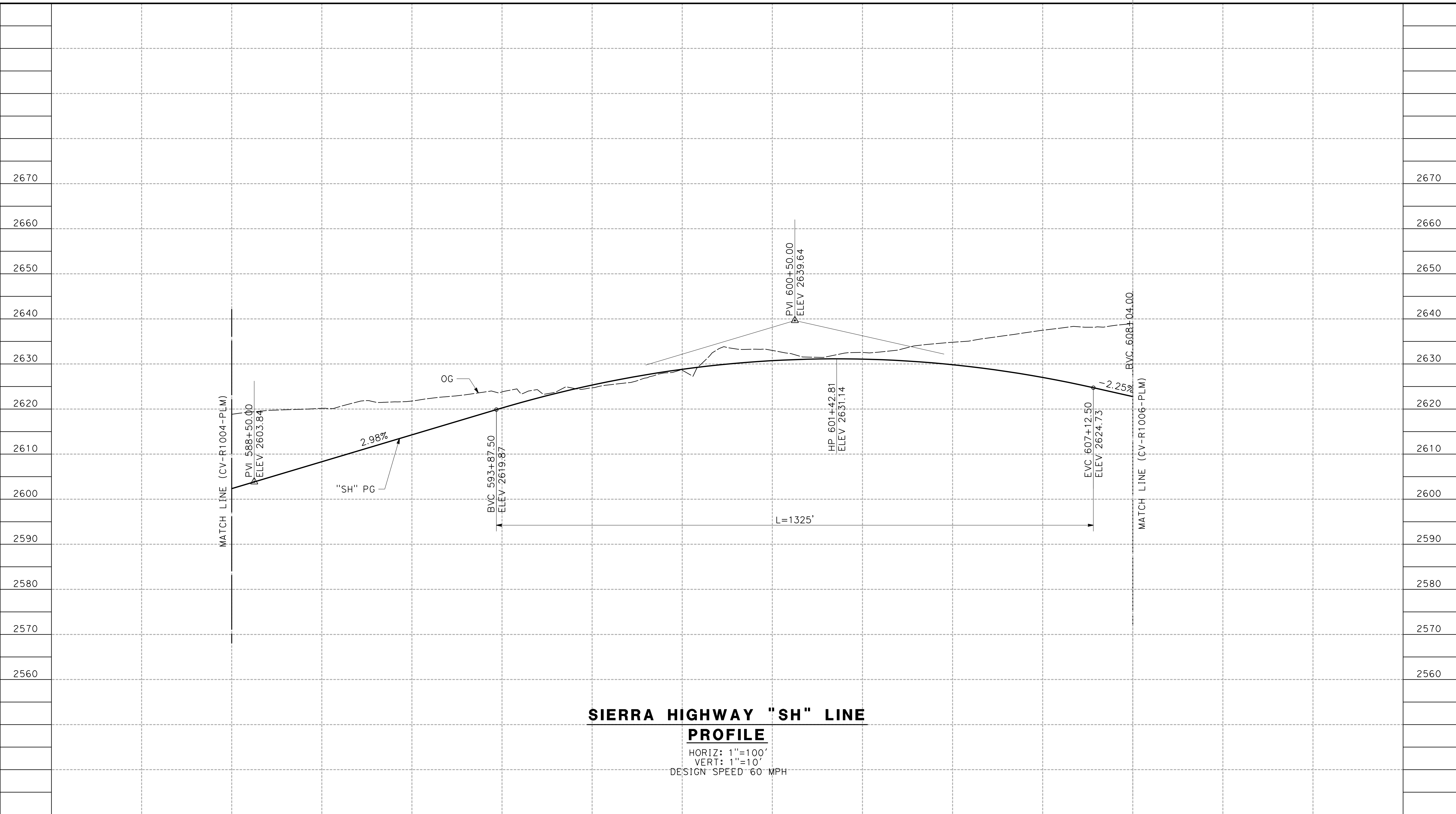

**SIERRA HIGHWAY "SH" LINE
PROFILE**

HORIZ: 1"=100'
VERT: 1"=10'
DESIGN SPEED 60 MPH

STATION	588+00	590+00	592+00	594+00	596+00	598+00	600+00	602+00	604+00	606+00	608+00	TOTAL
CY	Exc											
	Emb											

DESIGNED BY
J.C. ALAMILLA
DRAWN BY
A. SANZ
CHECKED BY
R. RODRIGUEZ
IN CHARGE
A. RELANO
DATE
02/01/2019

**PALMDALE
SUBSECTION**

DRAFT PEPD REV01

**NOT FOR
CONSTRUCTION**

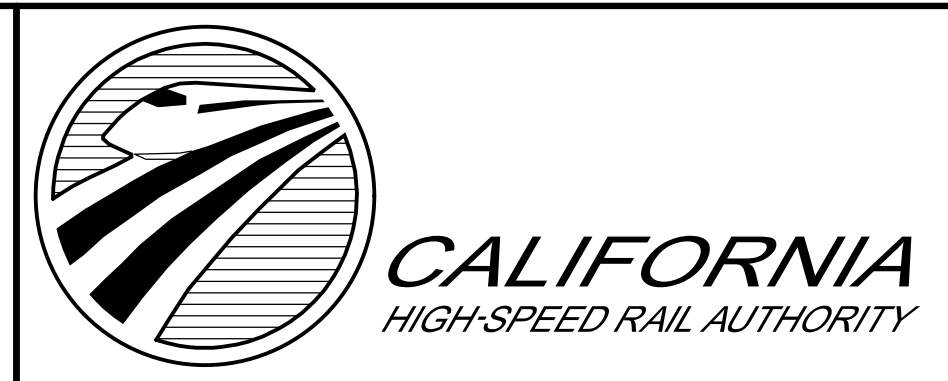

**CALIFORNIA HIGH-SPEED RAIL PROJECT
PALMDALE TO BURBANK**
ALIGNMENT "REFINED SR14/E1/E2"
SIERRA HIGHWAY
ROADWAY PROFILE

CONTRACT NO.
HSR14-42
DRAWING NO.
CV-R1005-PLM
SCALE
AS SHOWN
SHEET NO.

REV	DATE	BY	CHK	APP	DESCRIPTION

ct:\pwworking\chsr\dms24257\PB-CV-R1006-PLM.dgn

3/29/2019 8:51:30 AM

0400061

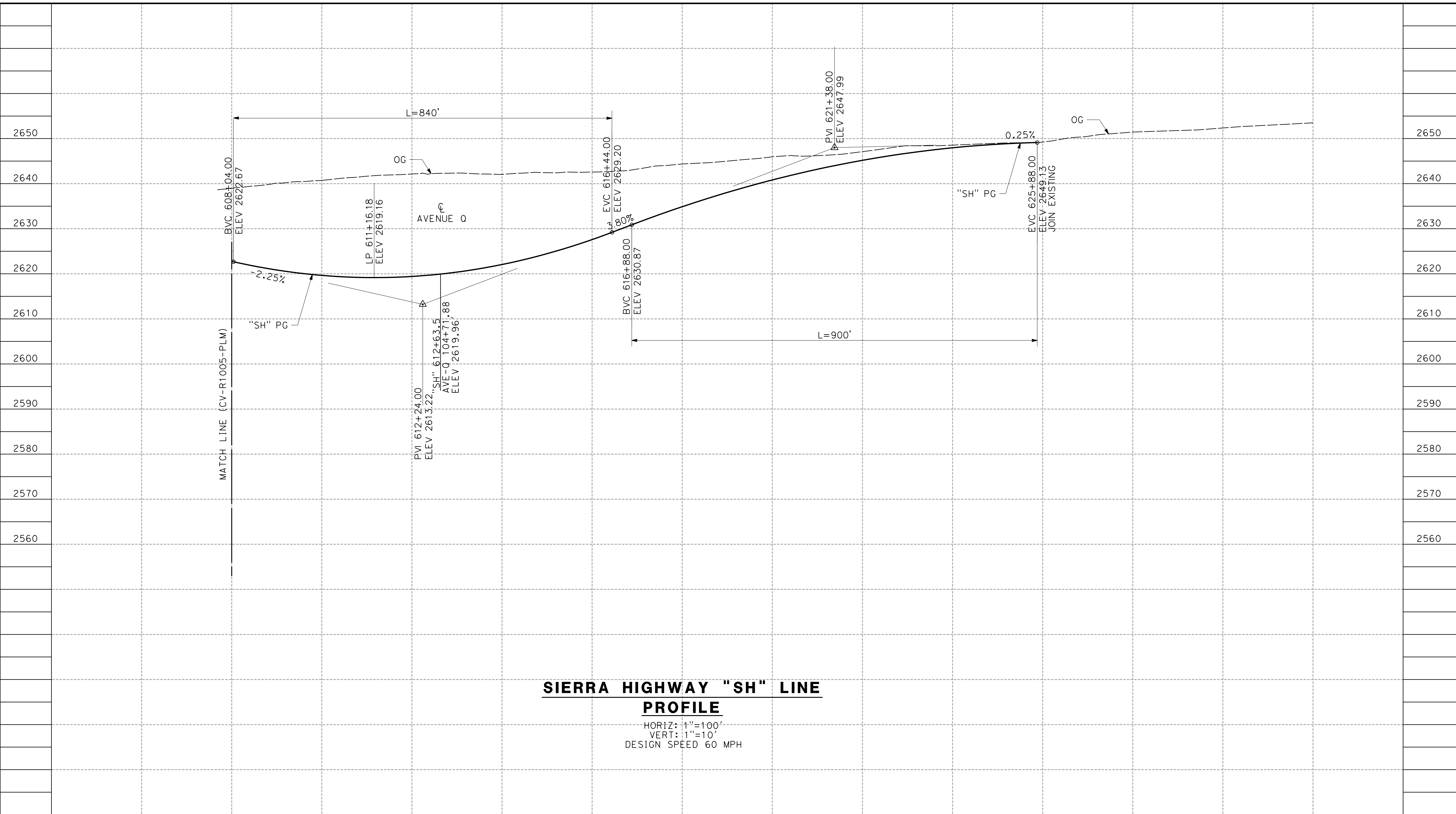

**SIERRA HIGHWAY "SH" LINE
PROFILE**

HORIZ: 1"=100'
VERT: 1"=10'
DESIGN SPEED 60 MPH

STATION	606+00	608+00	610+00	612+00	614+00	616+00	618+00	620+00	622+00	624+00	626+00	TOTAL
CY	Exc											
	Emb											

DESIGNED BY
J.C. ALAMILLA
DRAWN BY
A. SANZ
CHECKED BY
R. RODRIGUEZ
IN CHARGE
A. RELANO
DATE
02/01/2019

**PALMDALE
SUBSECTION**

DRAFT PEPP REV01

**NOT FOR
CONSTRUCTION**

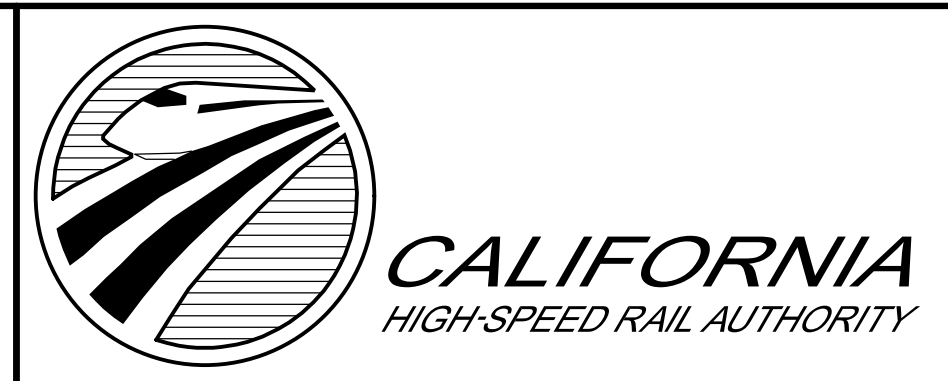

CALIFORNIA HIGH-SPEED RAIL PROJECT
PALMDALE TO BURBANK
ALIGNMENT "REFINED SR14/E1/E2"
SIERRA HIGHWAY
ROADWAY PROFILE

CONTRACT NO.
HSR14-42
DRAWING NO.
CV-R1006-PLM
SCALE
AS SHOWN
SHEET NO.

REV	DATE	BY	CHK	APP	DESCRIPTION

ct:\pwworking\chsr\dms24257\PB-CV-R1010-PLM.dgn

3/29/2019 8:51:38 AM

0400061

2630
2620
2610
2600
2590
2580
2570
2560
2550

2630
2620
2610
2600
2590
2580
2570
2560
2550

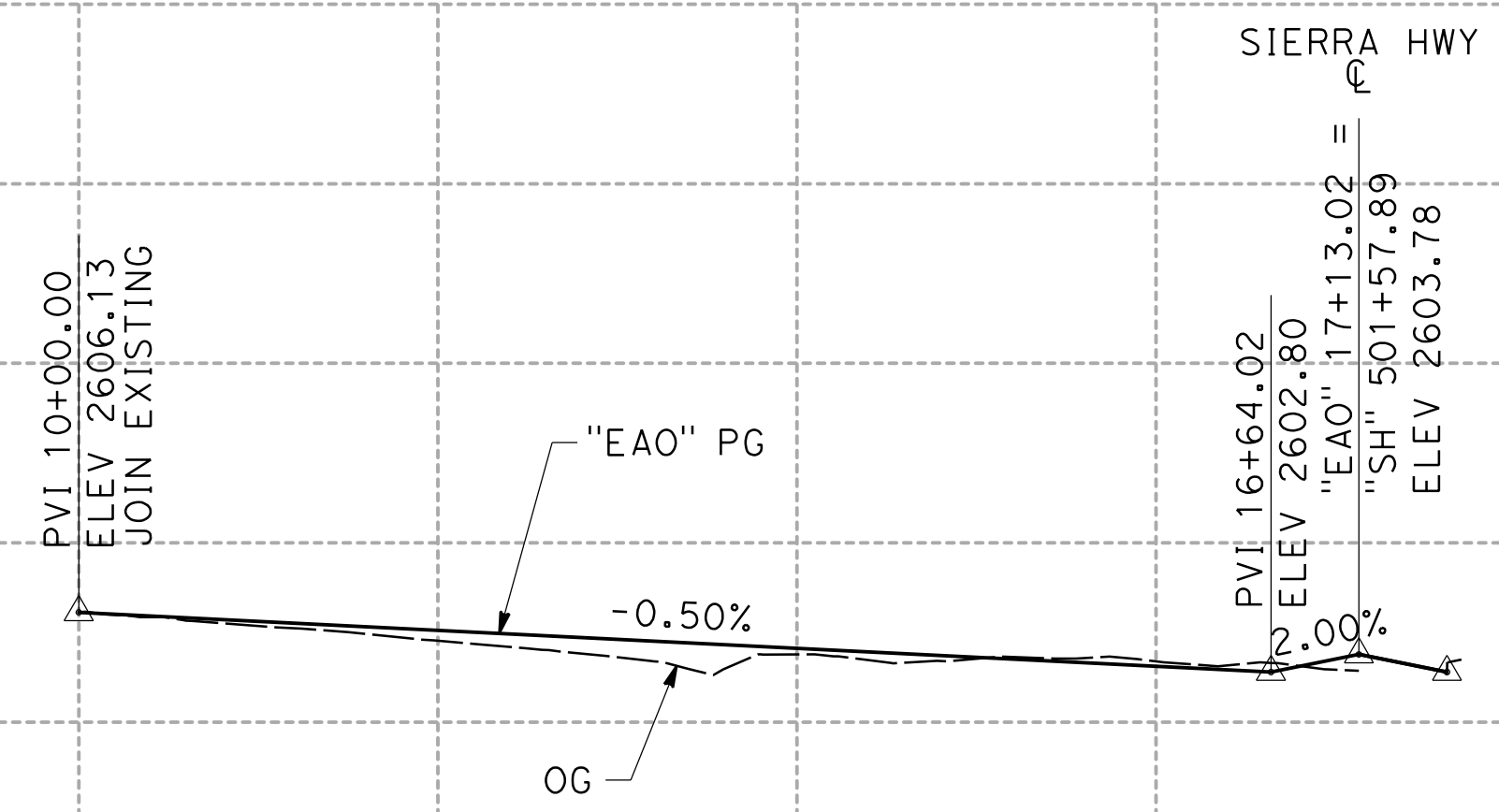

**EAST AVENUE O "EAO" LINE
PROFILE**

HORIZ: 1"=100'
VERT: 1"=10'
DESIGN SPEED 45 MPH

STATION					10+00	12+00	14+00	16+00	18+00	TOTAL
CY	Exc									
	Emb									

DESIGNED BY
J.C. ALAMILLA
DRAWN BY
A. SANZ
CHECKED BY
R. RODRIGUEZ
IN CHARGE
A. RELANO
DATE
02/01/2019

**PALMDALE
SUBSECTION**

DRAFT PEPD REV01

**NOT FOR
CONSTRUCTION**

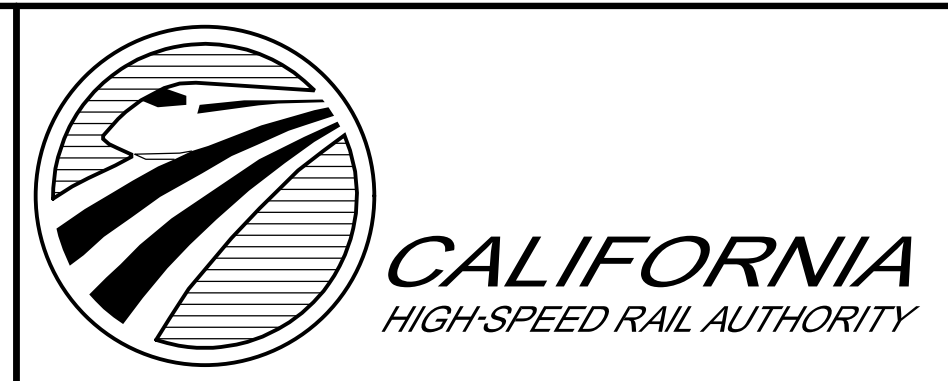

**CALIFORNIA HIGH-SPEED RAIL PROJECT
PALMDALE TO BURBANK**
ALIGNMENT "REFINED SR14/E1/E2"
EAST AVENUE O
ROADWAY PROFILE

CONTRACT NO.
HSR14-42
DRAWING NO.
CV-R1010-PLM
SCALE
AS SHOWN
SHEET NO.

REV	DATE	BY	CHK	APP	DESCRIPTION

ct:\pwworking\chsr\dms24257\PB-CV-R1011-PLM.dgn

3/29/2019 8:51:45 AM

0400061

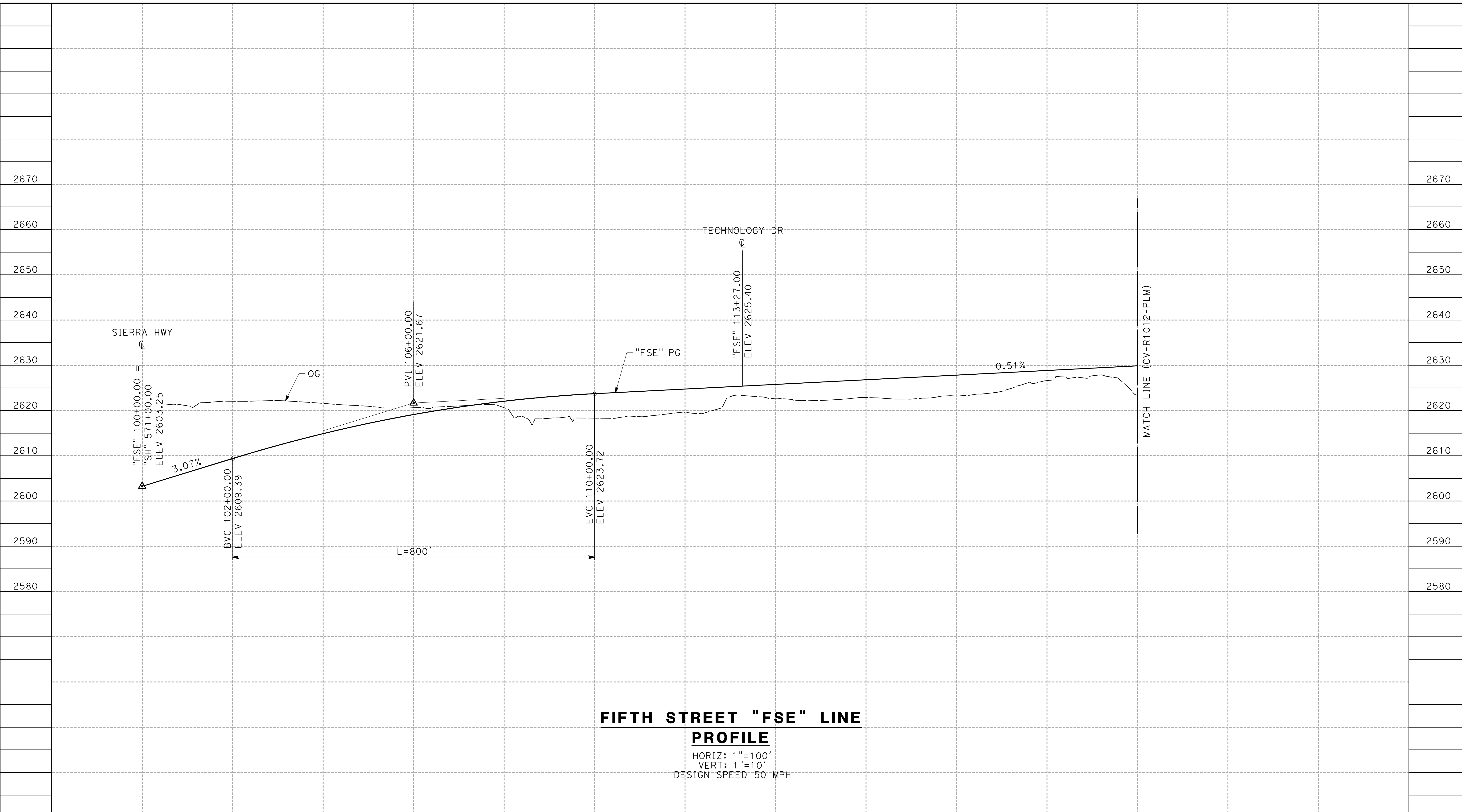

FIFTH STREET "FSE" LINE

PROFILE

HORIZ: 1"=100'
 VERT: 1"=10'
 DESIGN SPEED 50 MPH

STATION	100+00	102+00	104+00	106+00	108+00	110+00	112+00	114+00	116+00	118+00	120+00	122+00	TOTAL
CY	Exc												
	Emb												

DESIGNED BY
J.C. ALAMILLA
 DRAWN BY
A. SANZ
 CHECKED BY
R. RODRIGUEZ
 IN CHARGE
A. RELANO
 DATE
02/01/2019

PALMDALE
SUBSECTION
DRAFT PEPD REV01
NOT FOR
CONSTRUCTION

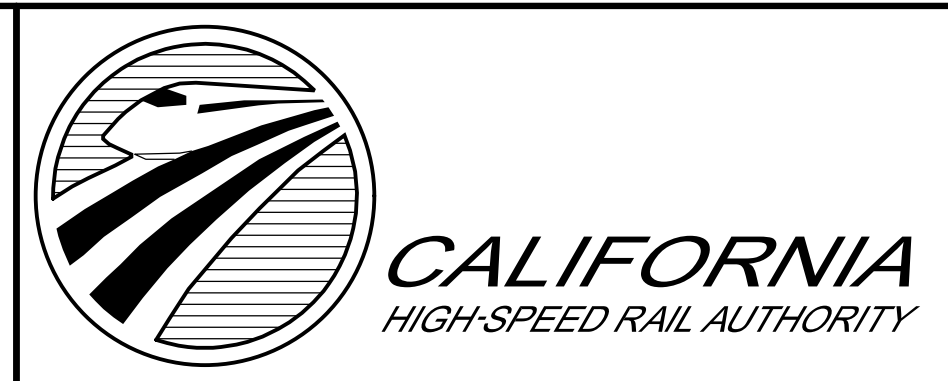

CALIFORNIA HIGH-SPEED RAIL PROJECT
PALMDALE TO BURBANK
 ALIGNMENT "REFINED SR14/E1/E2"
 FIFTH STREET EAST
 ROADWAY PROFILE

CONTRACT NO.
 HSR14-42
 DRAWING NO.
 CV-R1011-PLM
 SCALE
 AS SHOWN
 SHEET NO.

REV	DATE	BY	CHK	APP	DESCRIPTION

ct:\pwworking\chsr\dms24257\PB-CV-R1012-PLM.dgn

3/29/2019 8:51:51 AM

0400061

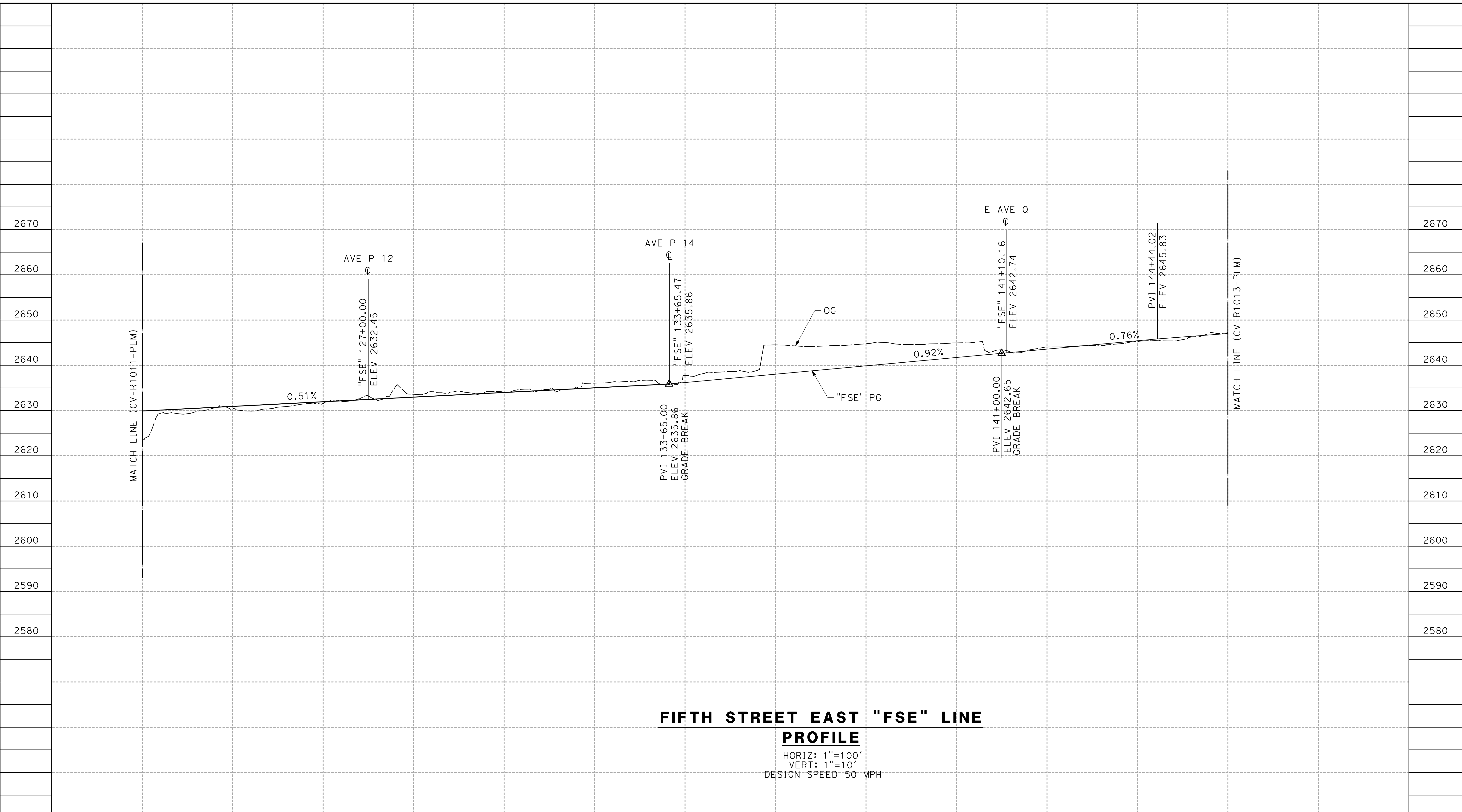

**FIFTH STREET EAST "FSE" LINE
PROFILE**

HORIZ: 1"=100'
VERT: 1"=10'
DESIGN SPEED 50 MPH

STATION	122+00	124+00	126+00	128+00	130+00	132+00	134+00	136+00	138+00	140+00	142+00	144+00	146+00	TOTAL
CY	Exc													
	Emb													

DESIGNED BY
J.C. ALAMILLA
DRAWN BY
A. SANZ
CHECKED BY
R. RODRIGUEZ
IN CHARGE
A. RELANO
DATE
02/01/2019

**PALMDALE
SUBSECTION**

DRAFT PEPP REV01

**NOT FOR
CONSTRUCTION**

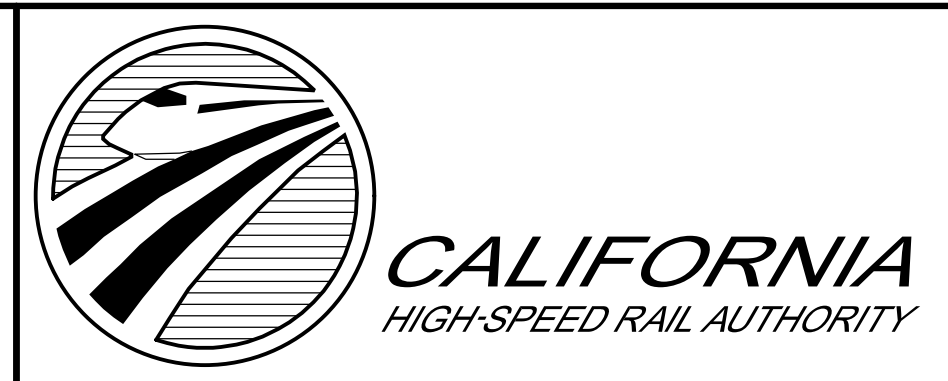

**CALIFORNIA HIGH-SPEED RAIL PROJECT
PALMDALE TO BURBANK**
ALIGNMENT "REFINED SR14/E1/E2"
FIFTH STREET EAST
ROADWAY PROFILE

CONTRACT NO.
HSR14-42
DRAWING NO.
CV-R1012-PLM
SCALE
AS SHOWN
SHEET NO.

REV	DATE	BY	CHK	APP	DESCRIPTION

ct:\pwworking\chsr\dms24257\PB-CV-R1013-PLM.dgn

3/29/2019 8:51:55 AM

0400061

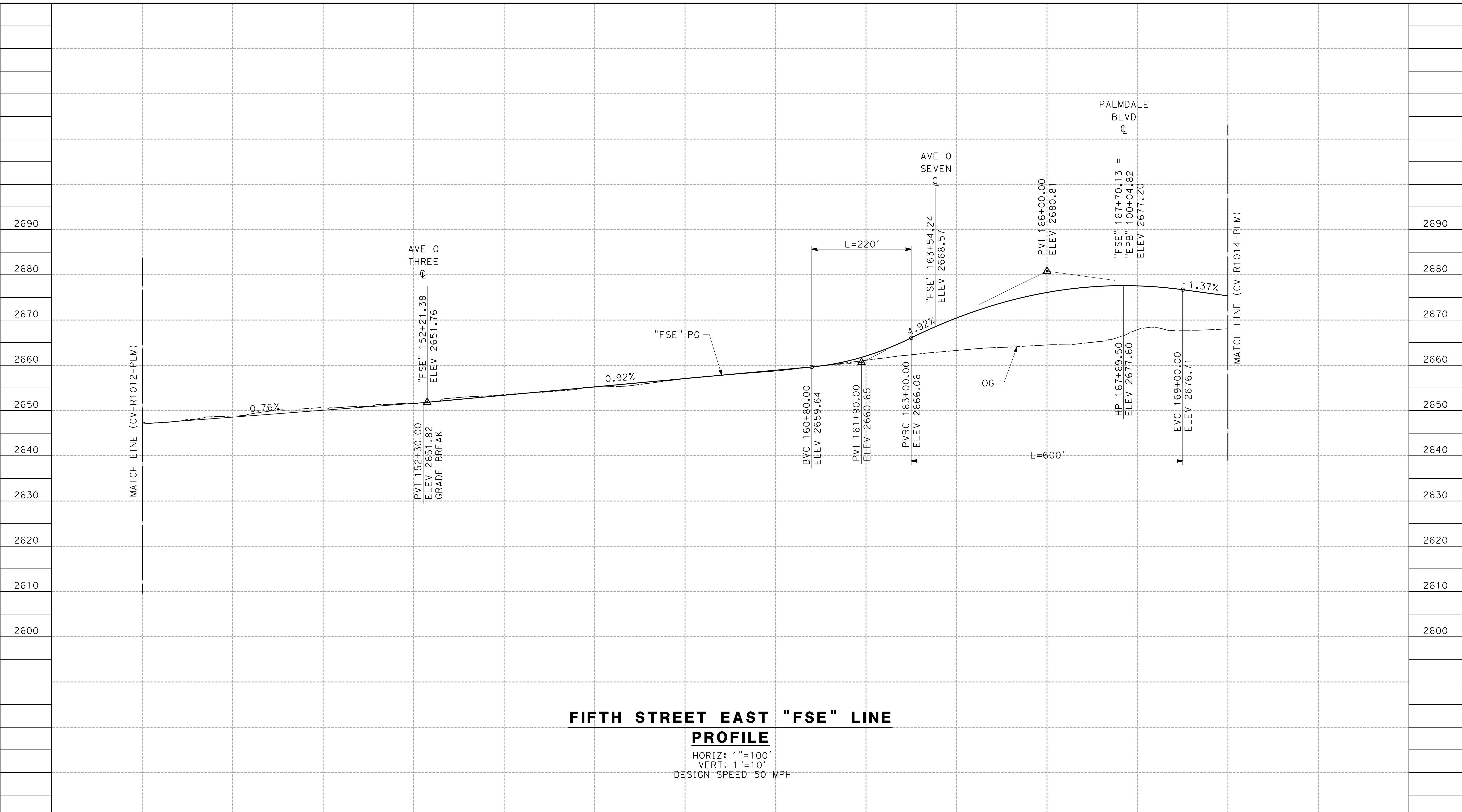

**FIFTH STREET EAST "FSE" LINE
PROFILE**

HORIZ: 1"=100'
VERT: 1"=10'
DESIGN SPEED 50 MPH

STATION	146+00	148+00	150+00	152+00	154+00	156+00	158+00	160+00	162+00	164+00	166+00	168+00	170+00	TOTAL
CY	Exc													
	Emb													

DESIGNED BY
J.C. ALAMILLA
DRAWN BY
A. SANZ
CHECKED BY
R. RODRIGUEZ
IN CHARGE
A. RELANO
DATE
02/01/2019

**PALMDALE
SUBSECTION**
DRAFT PEPP REV01
**NOT FOR
CONSTRUCTION**

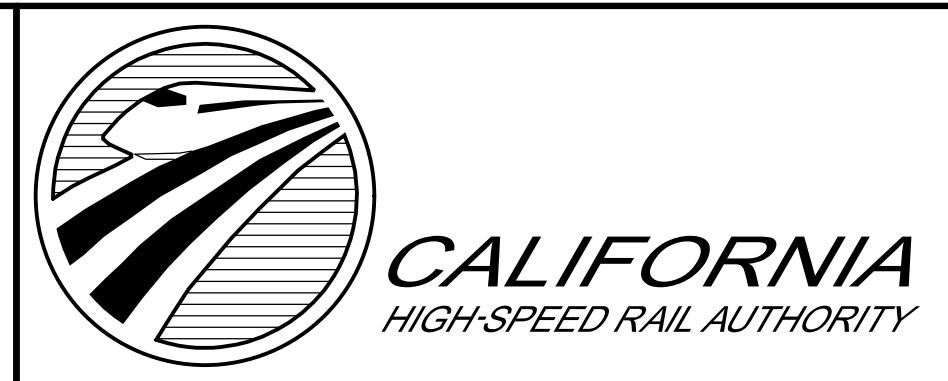

**CALIFORNIA HIGH-SPEED RAIL PROJECT
PALMDALE TO BURBANK**
ALIGNMENT "REFINED SR14/E1/E2"
FIFTH STREET EAST
ROADWAY PROFILE

CONTRACT NO.
HSR14-42
DRAWING NO.
CV-R1013-PLM
SCALE
AS SHOWN
SHEET NO.

REV	DATE	BY	CHK	APP	DESCRIPTION

ct:\pwworking\chsr\dms24257\PB-CV-R1014-PLM.dgn

3/29/2019 8:51:59 AM

0400061

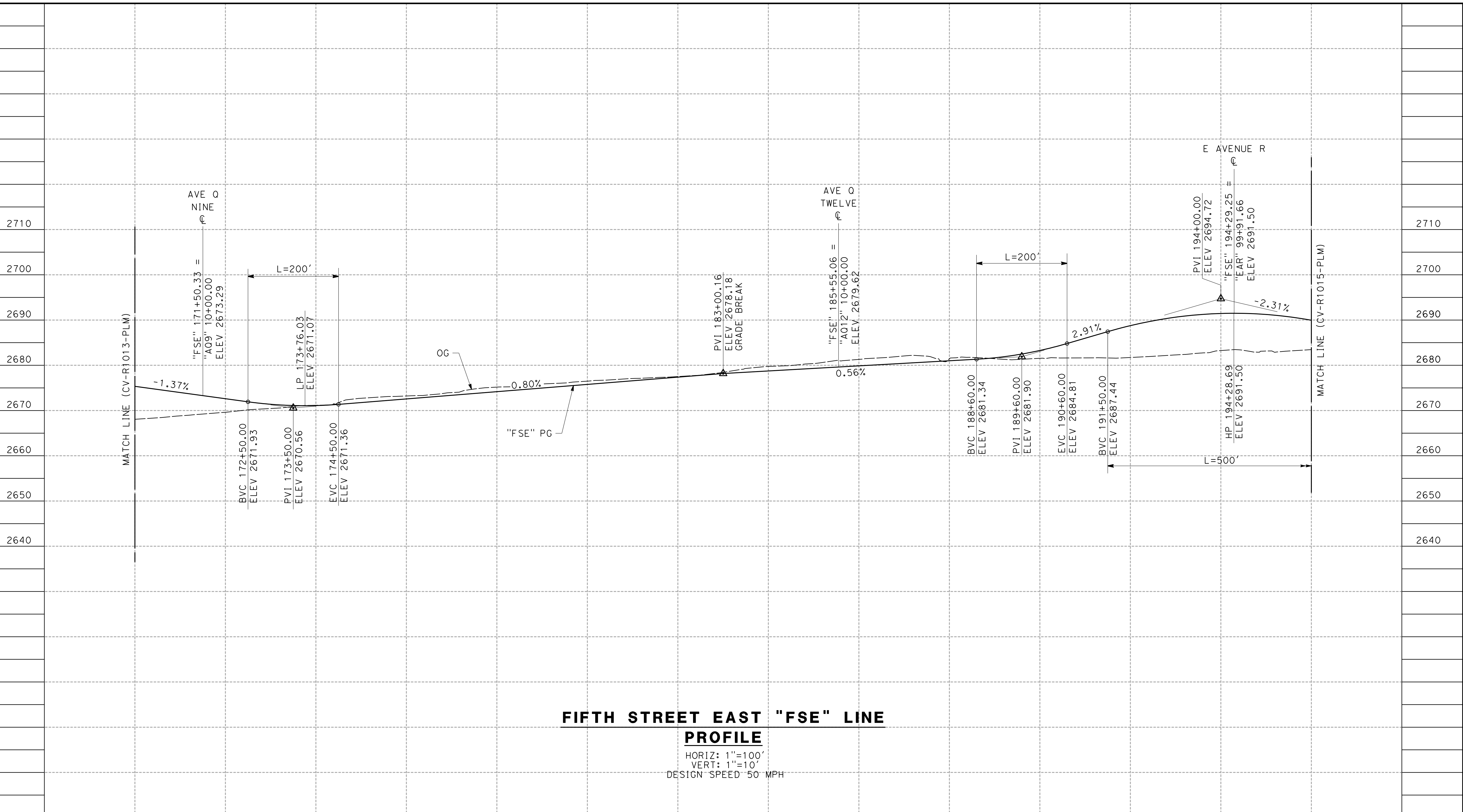

**FIFTH STREET EAST "FSE" LINE
PROFILE**

HORIZ: 1"=100'
VERT: 1"=10'
DESIGN SPEED 50 MPH

STATION	170+00	172+00	174+00	176+00	178+00	180+00	182+00	184+00	186+00	188+00	190+00	192+00	194+00	196+00	TOTAL
CY	Exc														
	Emb														

DESIGNED BY
J.C. ALAMILLA
DRAWN BY
A. SANZ
CHECKED BY
R. RODRIGUEZ
IN CHARGE
A. RELANO
DATE
02/01/2019

**PALMDALE
SUBSECTION**
DRAFT PEPP REV01
**NOT FOR
CONSTRUCTION**

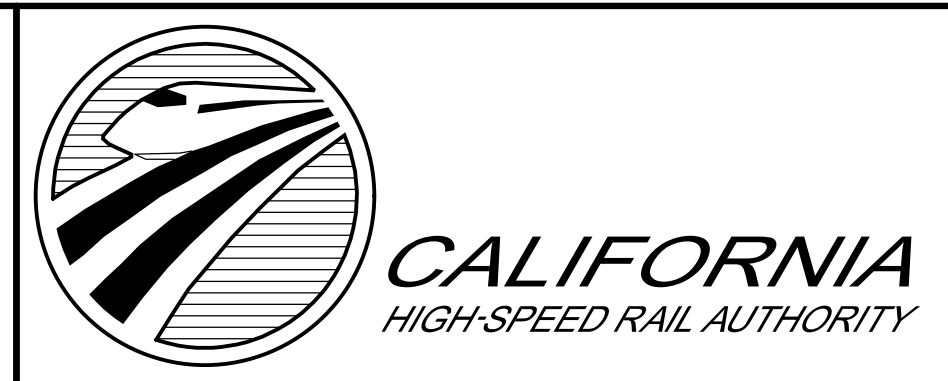

**CALIFORNIA HIGH-SPEED RAIL PROJECT
PALMDALE TO BURBANK**
ALIGNMENT "REFINED SR14/E1/E2"
FIFTH STREET EAST
ROADWAY PROFILE

CONTRACT NO.
HSR14-42
DRAWING NO.
CV-R1014-PLM
SCALE
AS SHOWN
SHEET NO.

REV	DATE	BY	CHK	APP	DESCRIPTION

ct:\pwworking\chsr\dms24257\PB-CV-R1015-PLM.dgn

3/29/2019 8:52:05 AM

0400061

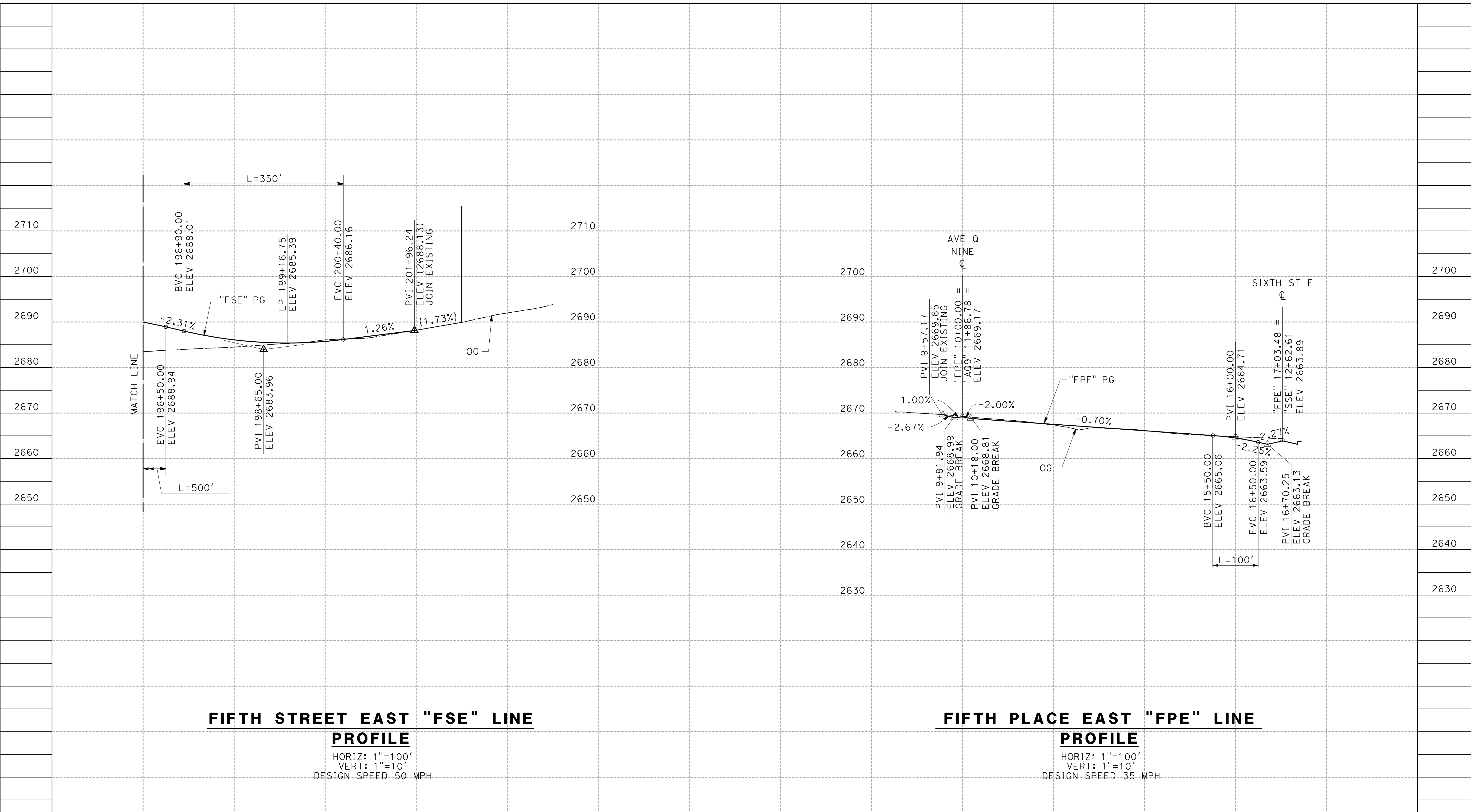

**FIFTH STREET EAST "FSE" LINE
PROFILE**

HORIZ: 1"=100'
VERT: 1"=10'
DESIGN SPEED 50 MPH

**FIFTH PLACE EAST "FPE" LINE
PROFILE**

HORIZ: 1"=100'
VERT: 1"=10'
DESIGN SPEED 35 MPH

STATION	196+00	198+00	200+00	202+00	204+00	8+00	10+00	12+00	14+00	16+00	18+00	TOTAL
CY	Exc											
	Emb											

DESIGNED BY
J.C. ALAMILLA
DRAWN BY
A. SANZ
CHECKED BY
R. RODRIGUEZ
IN CHARGE
A. RELANO
DATE
02/01/2019

**PALMDALE
SUBSECTION**

DRAFT PEPPD REV01

**NOT FOR
CONSTRUCTION**

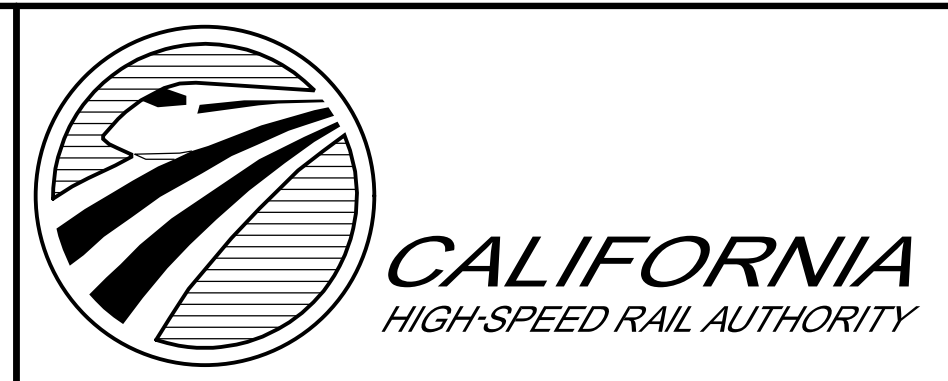

**CALIFORNIA HIGH-SPEED RAIL PROJECT
PALMDALE TO BURBANK**
ALIGNMENT "REFINED SR14/E1/E2"
FIFTH STREET EAST AND FIFTH PLACE EAST
ROADWAY PROFILE

CONTRACT NO.
HSR14-42
DRAWING NO.
CV-R1015-PLM
SCALE
AS SHOWN
SHEET NO.

REV	DATE	BY	CHK	APP	DESCRIPTION

ct:\pwworking\chsr\dms24257\p-b-cv-r1016-plm.dgn

3/29/2019 8:52:12 AM

0400061

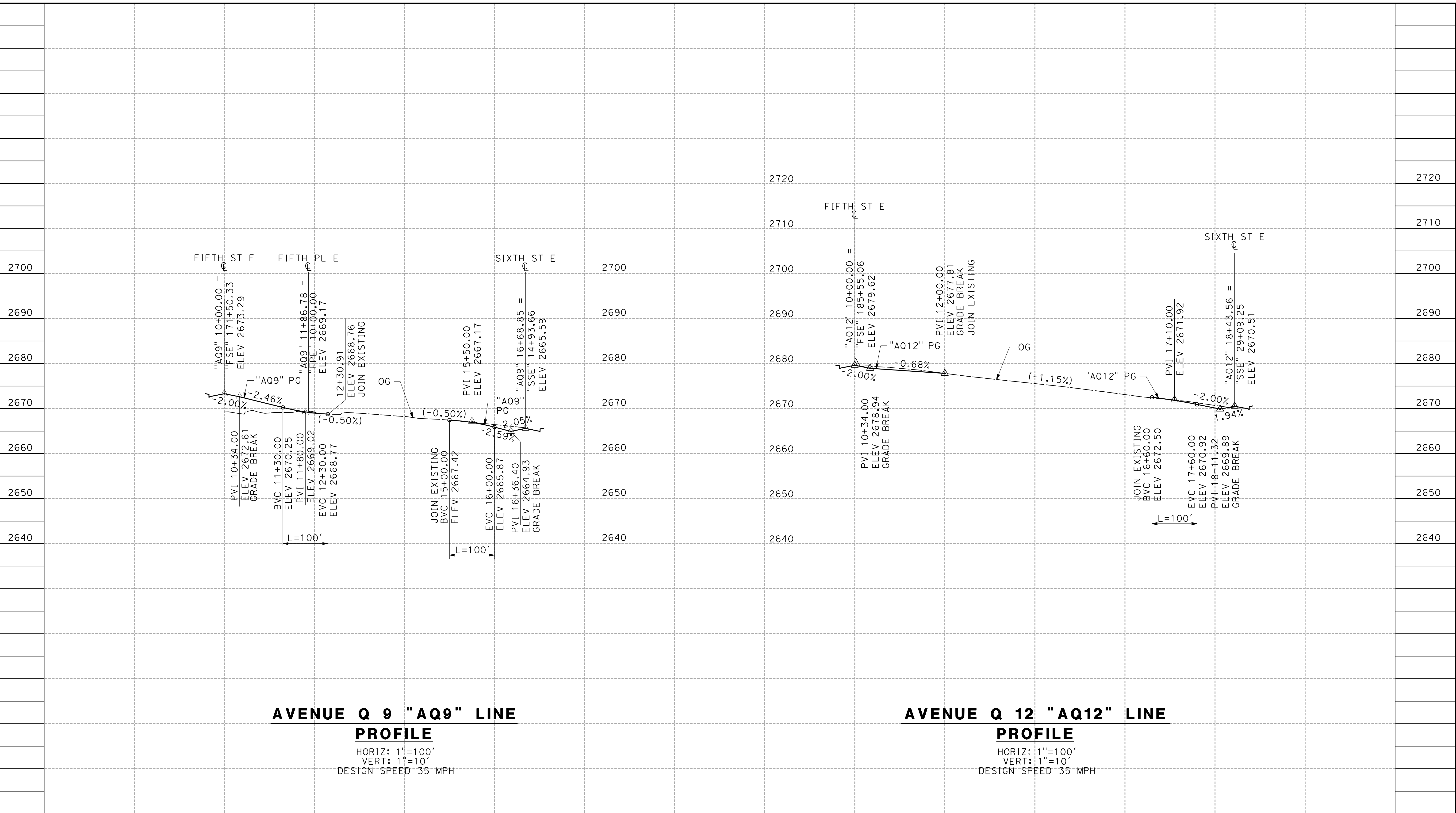

STATION	10+00	12+00	14+00	16+00	18+00	8+00	10+00	12+00	14+00	16+00	18+00	20+00	TOTAL
CY	Exc												
	Emb												

DESIGNED BY
J.C. ALAMILLA
 DRAWN BY
A. SANZ
 CHECKED BY
R. RODRIGUEZ
 IN CHARGE
A. RELANO
 DATE
02/01/2019

PALMDALE SUBSECTION
DRAFT PEPD REV01
NOT FOR CONSTRUCTION

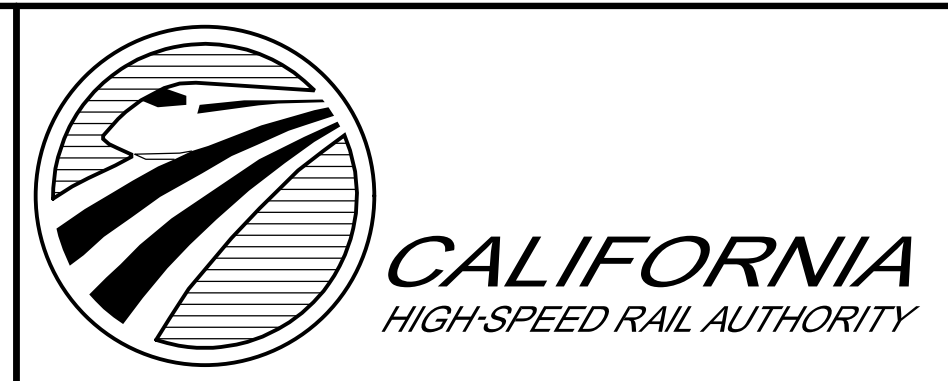

CALIFORNIA HIGH-SPEED RAIL PROJECT
PALMDALE TO BURBANK
 ALIGNMENT "REFINED SR14/E1/E2"
 AVENUE Q 9 AND AVENUE Q 12
 ROADWAY PROFILE

CONTRACT NO.
HSR14-42
 DRAWING NO.
CV-R1016-PLM
 SCALE
AS SHOWN
 SHEET NO.

ct:\pwworking\chsr\dms24257\PB-CV-R1017-PLM.dgn

3/29/2019 8:52:19 AM

0400061

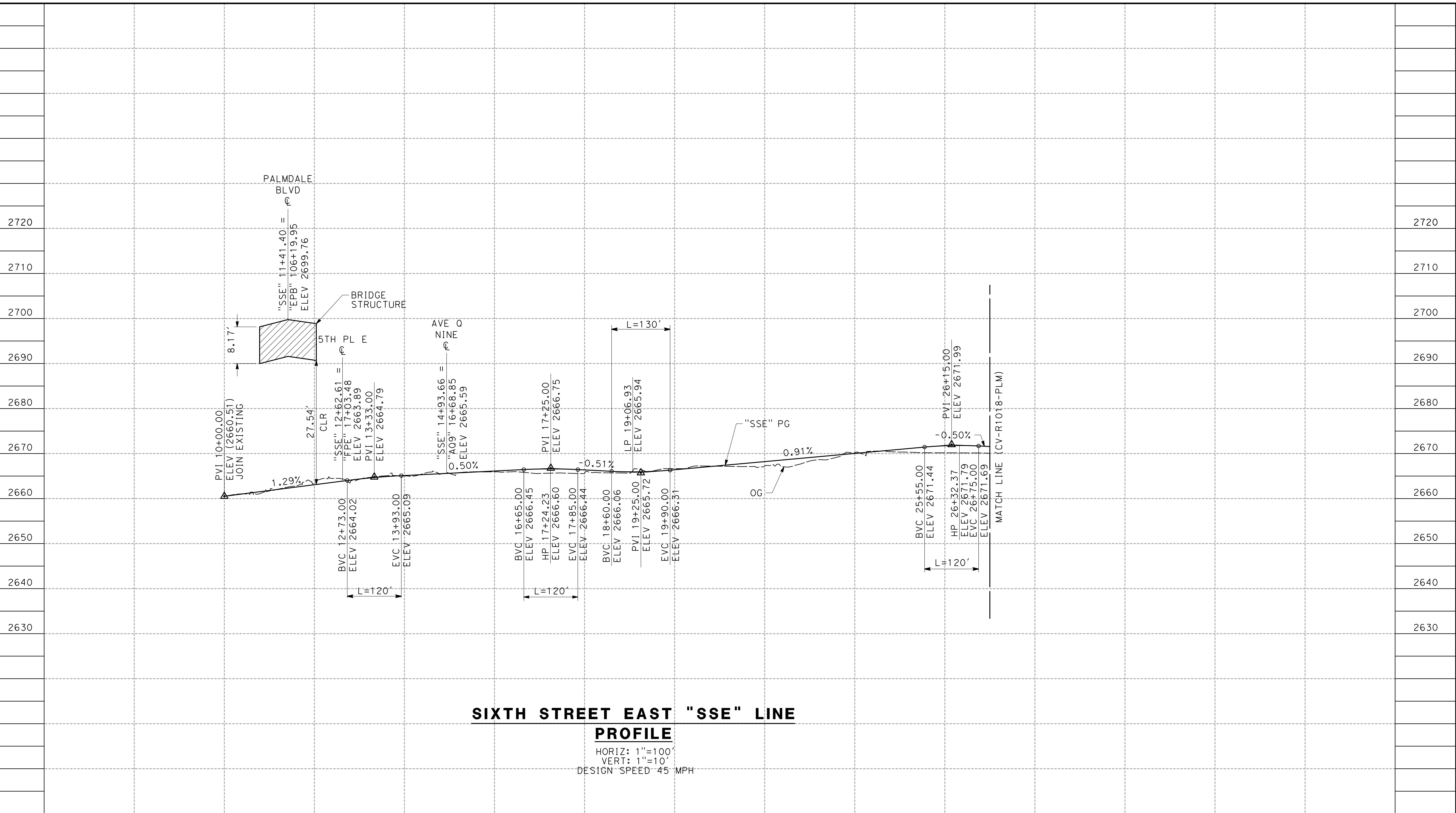

STATION	10+00	12+00	14+00	16+00	18+00	20+00	22+00	24+00	26+00	28+00	TOTAL
CY	Exc										
	Emb										

DESIGNED BY
J.C. ALAMILLA
 DRAWN BY
A. SANZ
 CHECKED BY
R. RODRIGUEZ
 IN CHARGE
A. RELANO
 DATE
02/01/2019

PALMDALE SUBSECTION
DRAFT PEPP REV01
NOT FOR CONSTRUCTION

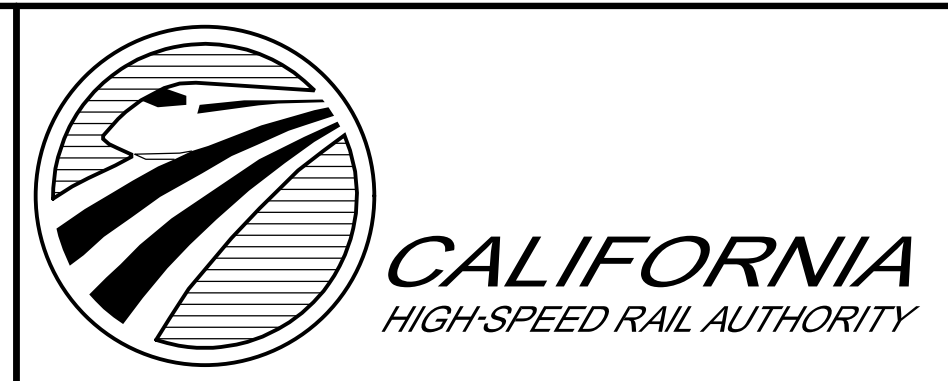

CALIFORNIA HIGH-SPEED RAIL PROJECT
PALMDALE TO BURBANK
 ALIGNMENT "REFINED SR14/E1/E2"
 SIXTH STREET EAST
 ROADWAY PROFILE

CONTRACT NO.
HSR14-42
 DRAWING NO.
CV-R1017-PLM
 SCALE
AS SHOWN
 SHEET NO.

REV	DATE	BY	CHK	APP	DESCRIPTION

ct:\pwworking\chsr\dms24257\PB-CV-R1018-PLM.dgn

3/29/2019 8:52:26 AM

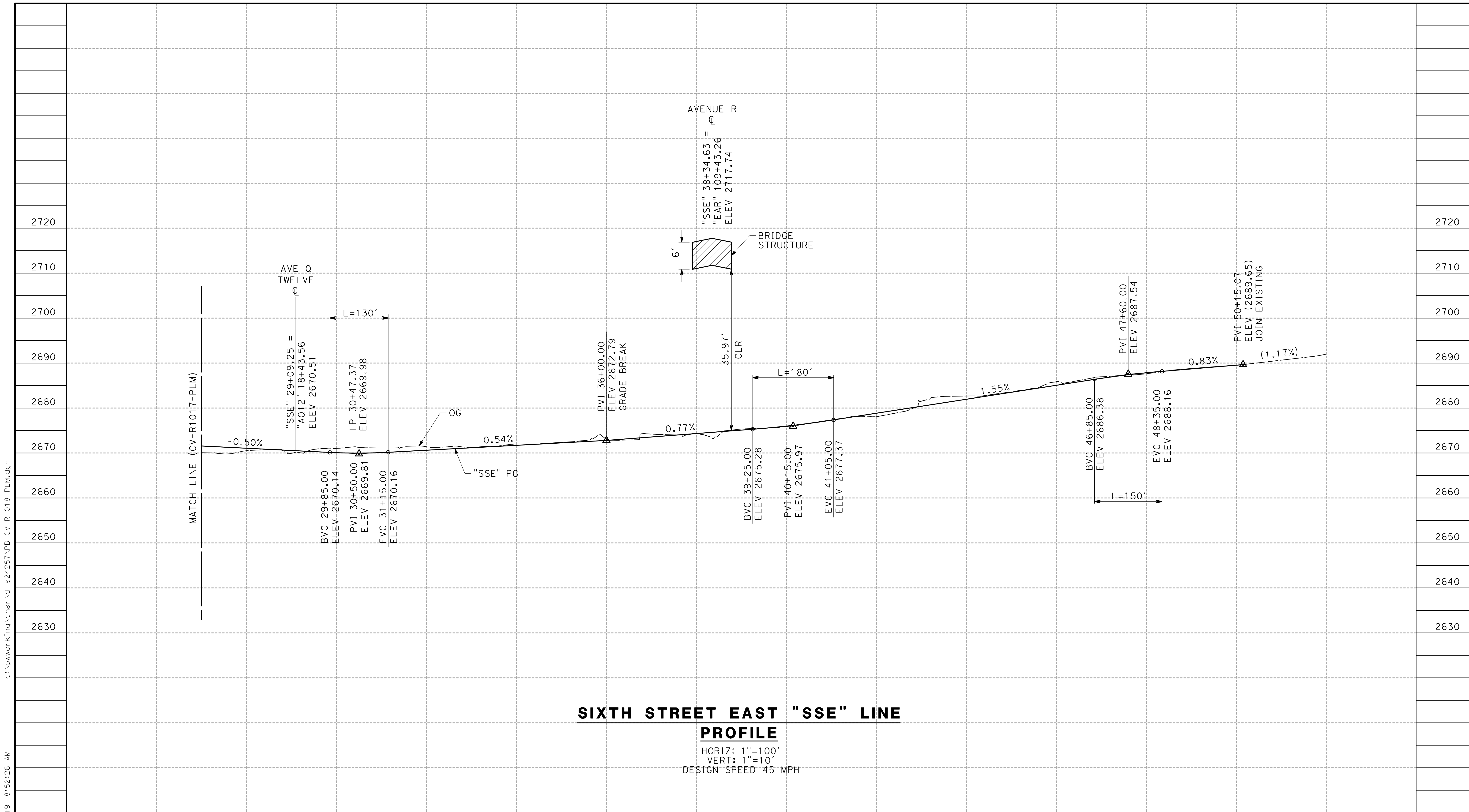

**SIXTH STREET EAST "SSE" LINE
PROFILE**

HORIZ: 1"=100'
VERT: 1"=10'
DESIGN SPEED 45 MPH

STATION	28+00	30+00	32+00	34+00	36+00	38+00	40+00	42+00	44+00	46+00	48+00	50+00	TOTAL
CY	Exc												
	Emb												

REV	DATE	BY	CHK	APP	DESCRIPTION

DESIGNED BY
J.C. ALAMILLA
DRAWN BY
A. SANZ
CHECKED BY
R. RODRIGUEZ
IN CHARGE
A. RELANO
DATE
02/01/2019

**PALMDALE
SUBSECTION**

DRAFT PEPP REV01

**NOT FOR
CONSTRUCTION**



CALIFORNIA HIGH-SPEED RAIL PROJECT
PALMDALE TO BURBANK
ALIGNMENT "REFINED SR14/E1/E2"
SIXTH STREET EAST
ROADWAY PROFILE

CONTRACT NO.
HSR14-42
DRAWING NO.
CV-R1018-PLM
SCALE
AS SHOWN
SHEET NO.

ct:\pwork\king\chsr\dms24257\PB-CV-R1019-PLM.dgn

3/29/2019 8:52:32 AM

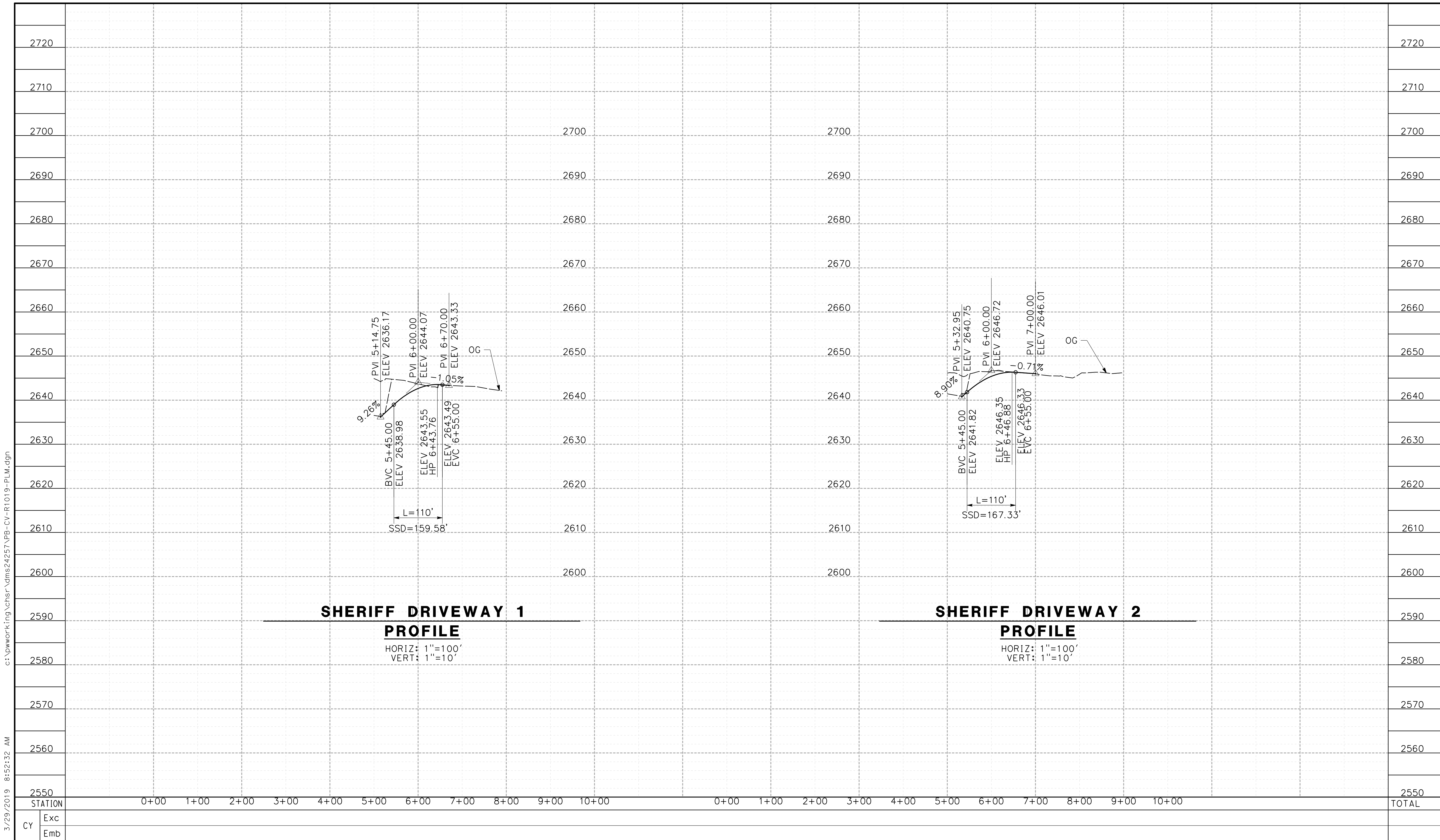

SHERIFF DRIVEWAY 1

PROFILE

HORIZ: 1"=100'
VERT: 1"=10'

SHERIFF DRIVEWAY 2

PROFILE

HORIZ: 1"=100'
VERT: 1"=10'

STATION		0+00	1+00	2+00	3+00	4+00	5+00	6+00	7+00	8+00	9+00	10+00	0+00	1+00	2+00	3+00	4+00	5+00	6+00	7+00	8+00	9+00	10+00	TOTAL
CY	Exc																							
	Emb																							

DESIGNED BY JC ALAMILLA	PALMDALE SUBSECTION DRAFT PEPD REV01 NOT FOR CONSTRUCTION			CALIFORNIA HIGH-SPEED RAIL PROJECT PALMDALE TO BURBANK ALIGNMENT "REFINED SR14/E1/E2" SHERIFF DRIVEWAY 1 AND 2 ROADWAY PROFILE	CONTRACT NO. HSR14-42
DRAWN BY JC ALAMILLA					DRAWING NO. CV-R1019-PLM
CHECKED BY R. RODRIGUEZ					SCALE AS SHOWN
IN CHARGE A. RELANO					SHEET NO.
DATE 02/01/2019					

REV	DATE	BY	CHK	APP	DESCRIPTION

ct:\pwork\king\chsr\dms24257\PB-CV-R1020-PLM.dgn

3/29/2019 8:52:38 AM

0400061

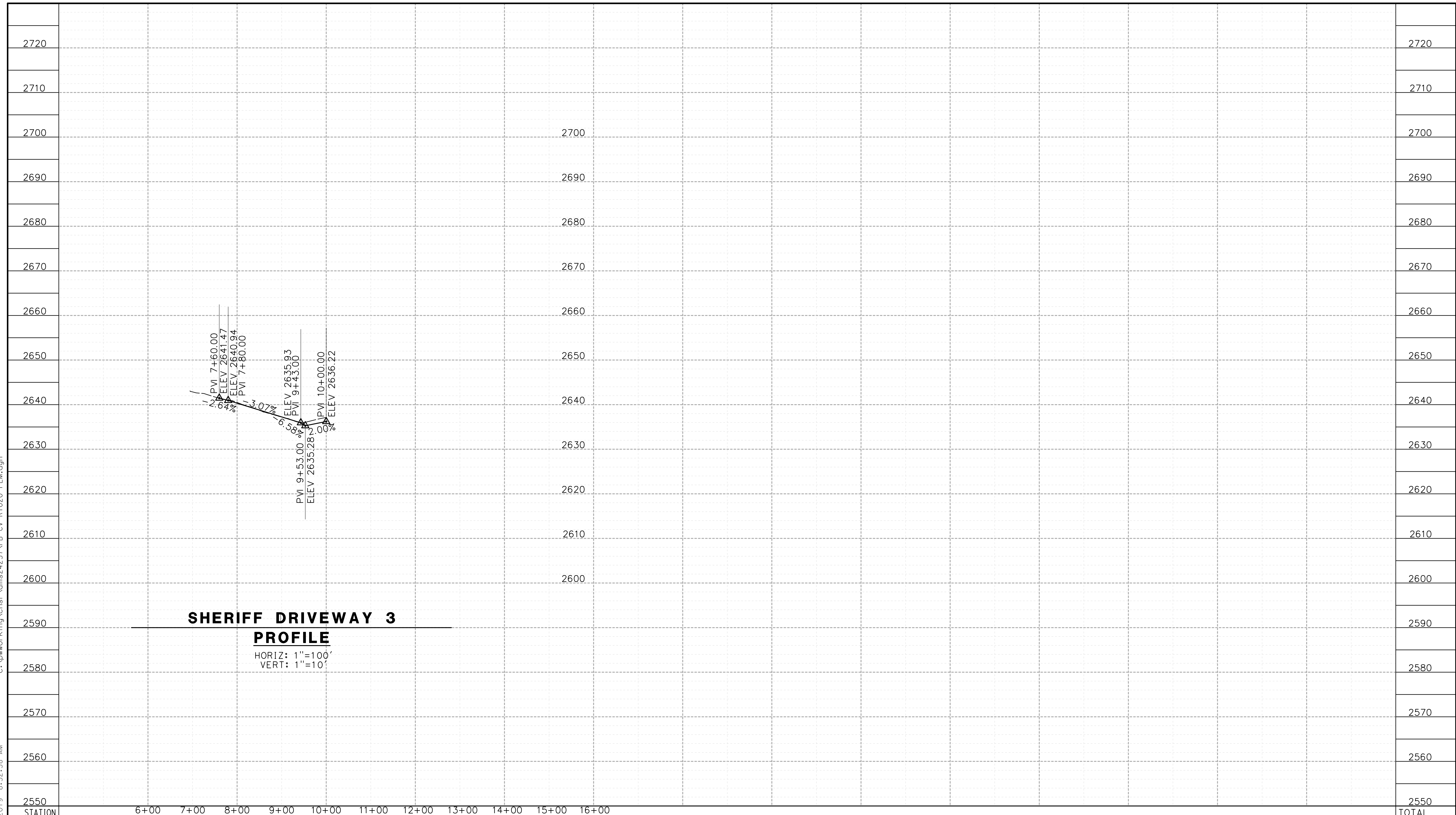

SHERIFF DRIVEWAY 3

PROFILE

HORIZ: 1"=100'
VERT: 1"=10'

STATION	6+00	7+00	8+00	9+00	10+00	11+00	12+00	13+00	14+00	15+00	16+00	TOTAL
CY	Exc											
	Emb											

REV	DATE	BY	CHK	APP	DESCRIPTION

DESIGNED BY
JC ALAMILLA
DRAWN BY
JC ALAMILLA
CHECKED BY
R. RODRIGUEZ
IN CHARGE
A. RELANO
DATE
02/01/2019

PALMDALE SUBSECTION
DRAFT PEPP REV01
NOT FOR CONSTRUCTION

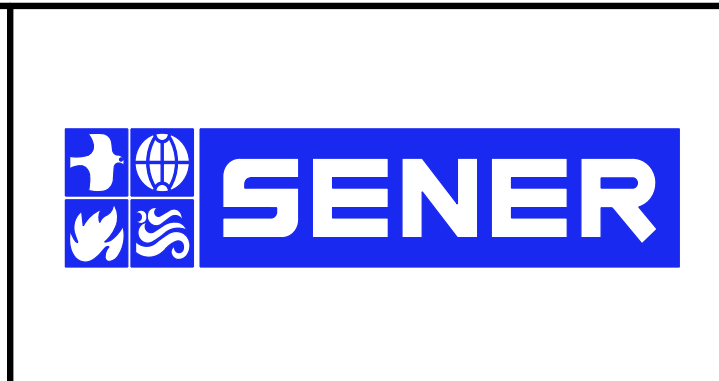

CALIFORNIA HIGH-SPEED RAIL PROJECT
PALMDALE TO BURBANK
ALIGNMENT "REFINED SR14/E1/E2"
SHERIFF DRIVEWAY 3
ROADWAY PROFILE

CONTRACT NO.
HSR14-42
DRAWING NO.
CV-R1020-PLM
SCALE
AS SHOWN
SHEET NO.

ct:\pwworking\chsr\dms24257\PB-CV-R3001-PLM.dgn

3/29/2019 8:52:44 AM

0400061

REV	DATE	BY	CHK	APP	DESCRIPTION

DESIGNED BY
J.C. ALAMILLA
DRAWN BY
A. SANZ
CHECKED BY
R. RODRIGUEZ
IN CHARGE
A. RELANO
DATE
02/01/2019

PALMDALE SUBSECTION
DRAFT PEPD REV01
NOT FOR CONSTRUCTION

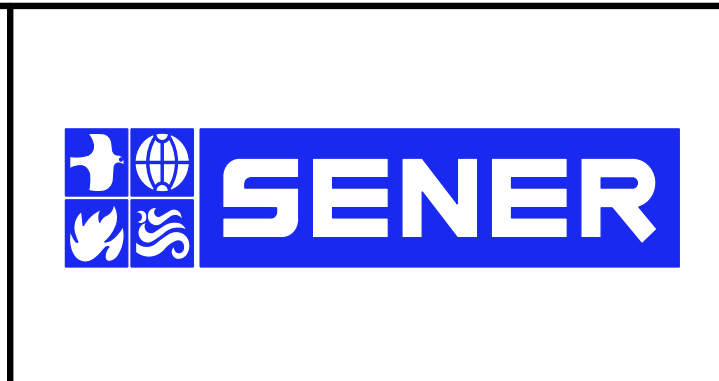

CALIFORNIA HIGH-SPEED RAIL PROJECT
PALMDALE TO BURBANK
ALIGNMENT "REFINED SR14/E1/E2"
SIERRA HIGHWAY
TYPICAL SECTIONS

CONTRACT NO.
HSR14-42
DRAWING NO.
CV-R3001-PLM
SCALE
AS SHOWN
SHEET NO.

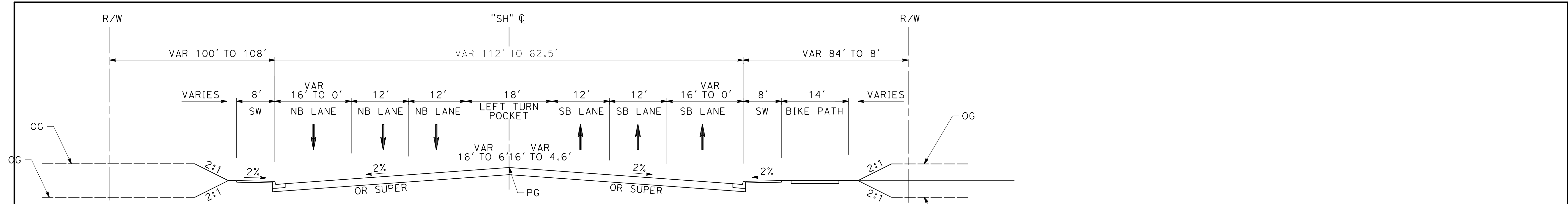

SIERRA HIGHWAY
STA 571+00 TO 625+88
MAJOR ARTERIAL (B2)
PER CITY OF PALMDALE GENERAL PLAN

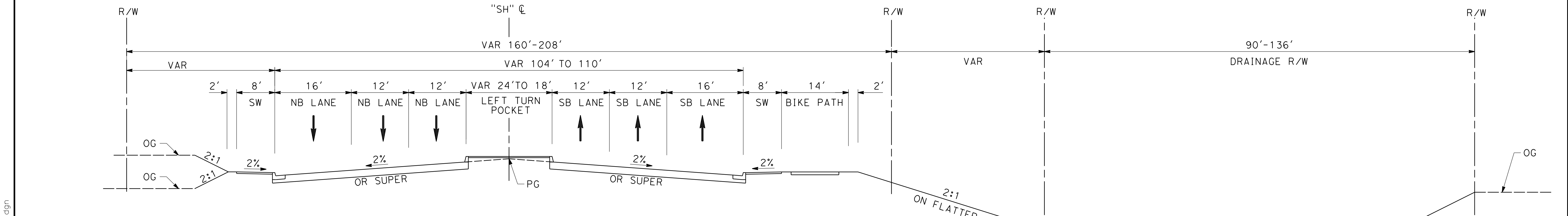

SIERRA HIGHWAY
STA 554+34 TO 571+00
MAJOR ARTERIAL (B2)
PER CITY OF PALMDALE GENERAL PLAN

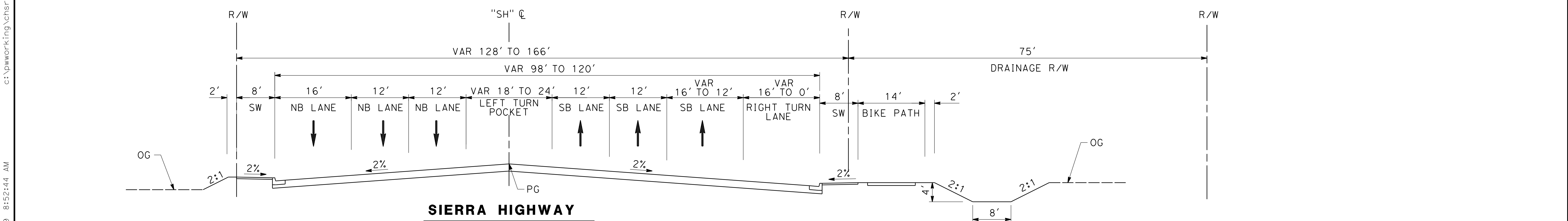

SIERRA HIGHWAY
STA 500+00 TO 554+34
MAJOR ARTERIAL (B2)
PER CITY OF PALMDALE GENERAL PLAN

ct:\pwworking\chsr\dms24257\PB-CV-R3002-PLM.dgn

3/29/2019 8:52:51 AM

0400061

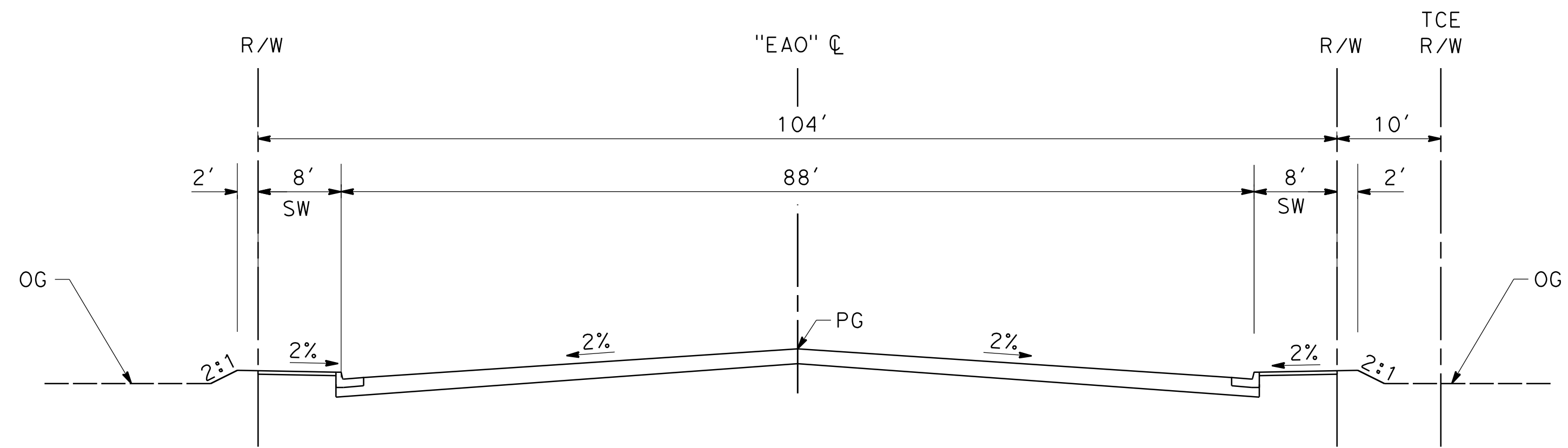

EAST AVENUE O
 STA 10+00 TO 17+13
 MAJOR ARTERIAL (B1)
 PER CITY OF PALMDALE GENERAL PLAN

REV	DATE	BY	CHK	APP	DESCRIPTION

DESIGNED BY
J.C. ALAMILLA
 DRAWN BY
A. SANZ
 CHECKED BY
R. RODRIGUEZ
 IN CHARGE
A. RELANO
 DATE
02/01/2019

**PALMDALE
 SUBSECTION**
DRAFT PEPD REV01
**NOT FOR
 CONSTRUCTION**

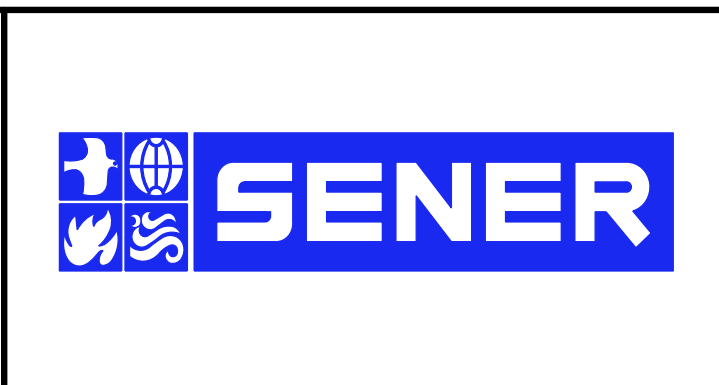

CALIFORNIA HIGH-SPEED RAIL PROJECT
PALMDALE TO BURBANK
 ALIGNMENT "REFINED SR14/E1/E2"
 EAST AVENUE O
 TYPICAL SECTIONS

CONTRACT NO.
 HSR14-42
 DRAWING NO.
 CV-R3002-PLM
 SCALE
 AS SHOWN
 SHEET NO.

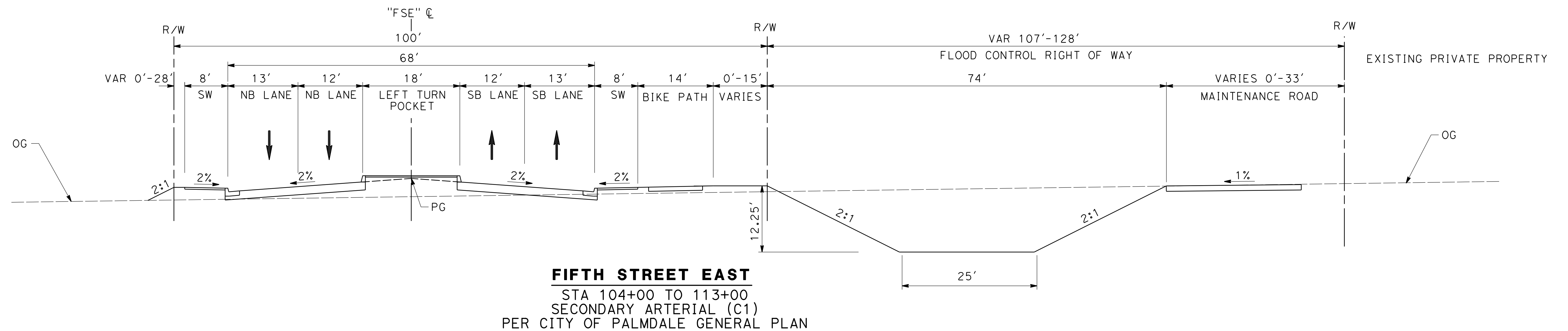
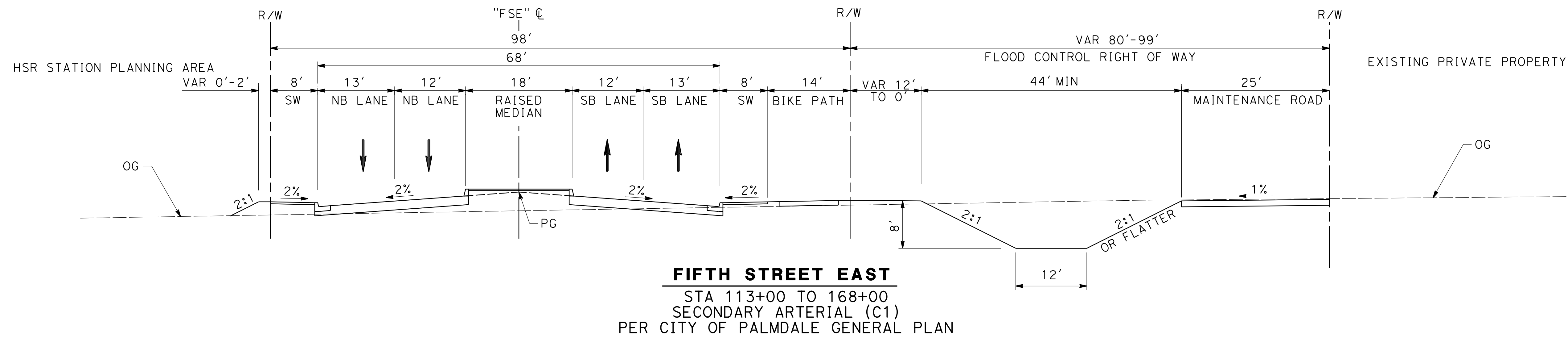
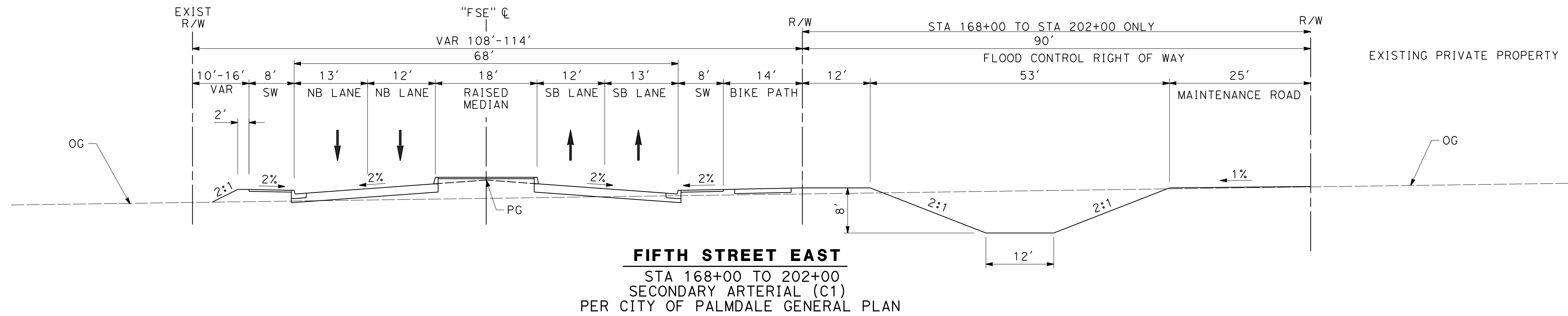

3/29/2019 8:52:57 AM
 ct:\pwworking\chsr\dms24257\PB-CV-R3003-PLM.dgn
 0400061

REV	DATE	BY	CHK	APP	DESCRIPTION

DESIGNED BY
J.C. ALAMILLA
 DRAWN BY
A. SANZ
 CHECKED BY
R. RODRIGUEZ
 IN CHARGE
A. RELANO
 DATE
02/01/2019

PALMDALE
SUBSECTION
DRAFT PEPD REV01
NOT FOR
CONSTRUCTION

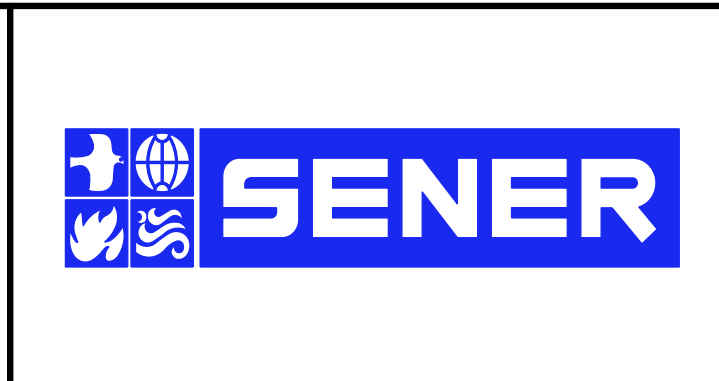

CALIFORNIA HIGH-SPEED RAIL PROJECT
PALMDALE TO BURBANK
 ALIGNMENT "REFINED SR14/E1/E2"
 FIFTH STREET EAST
 TYPICAL SECTIONS

CONTRACT NO.
 HSR14-42
 DRAWING NO.
 CV-R3003-PLM
 SCALE
 AS SHOWN
 SHEET NO.

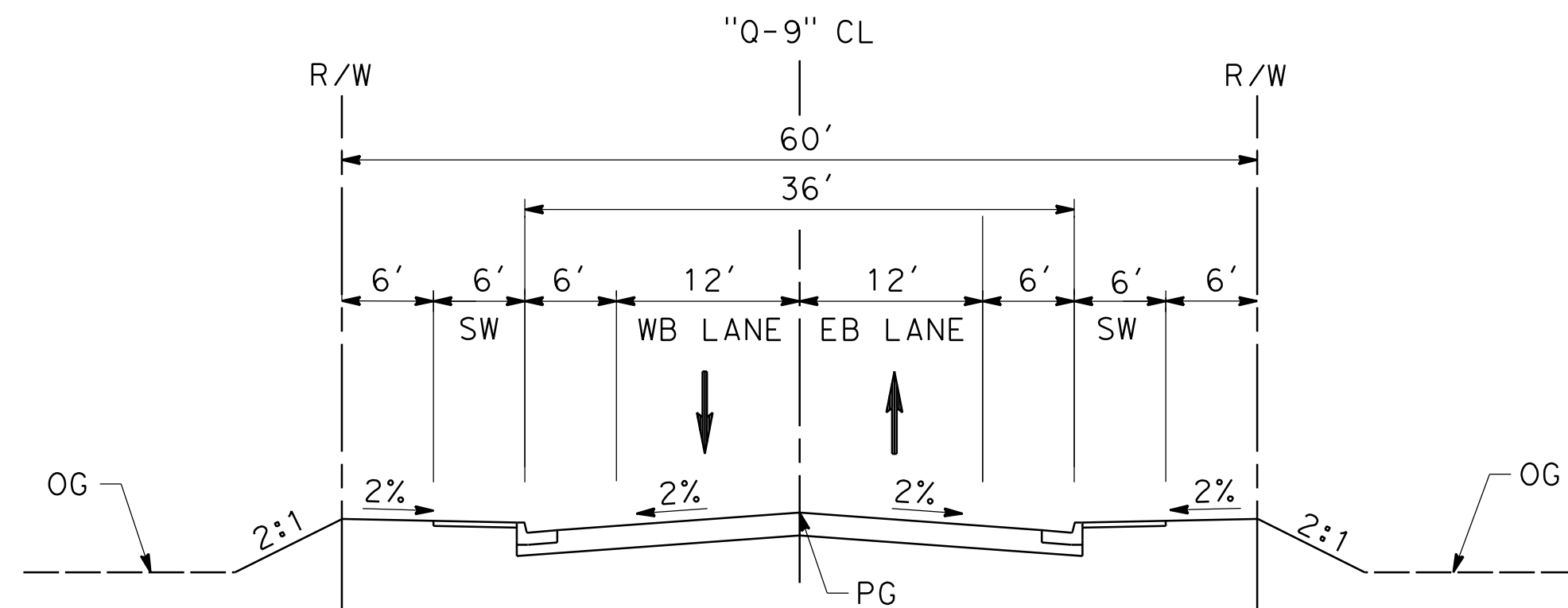

AVENUE Q NINE
 STA 10+00 TO 12+31 AND STA 15+00 TO 16+88
 LOCAL INTERIOR STREET (F1)
 PER CITY OF PALMDALE GENERAL PLAN

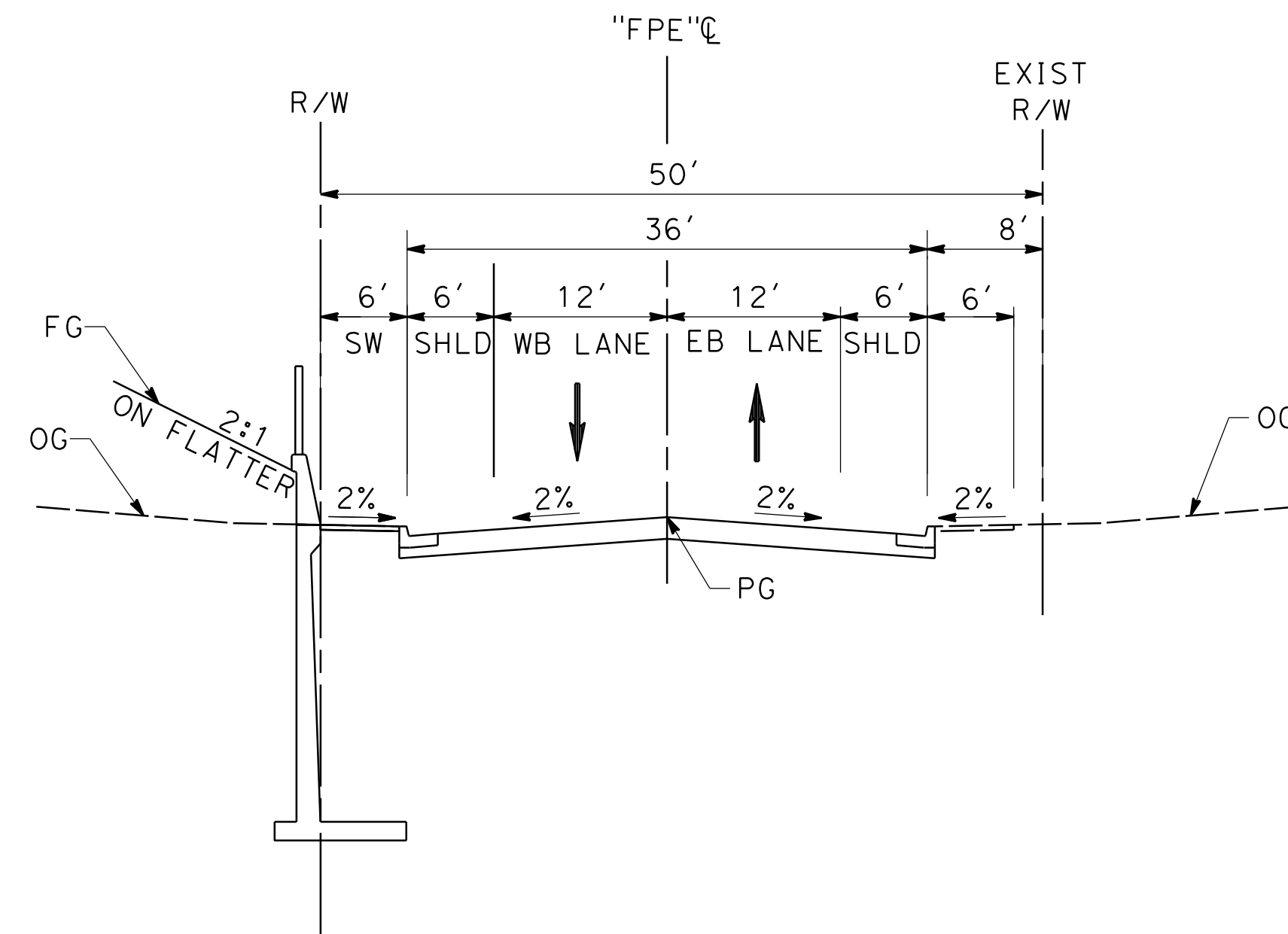

FIFTH PLACE EAST
 STA 12+33 TO 17+00
 LOCAL INTERIOR STREET (F1)
 PER CITY OF PALMDALE GENERAL PLAN

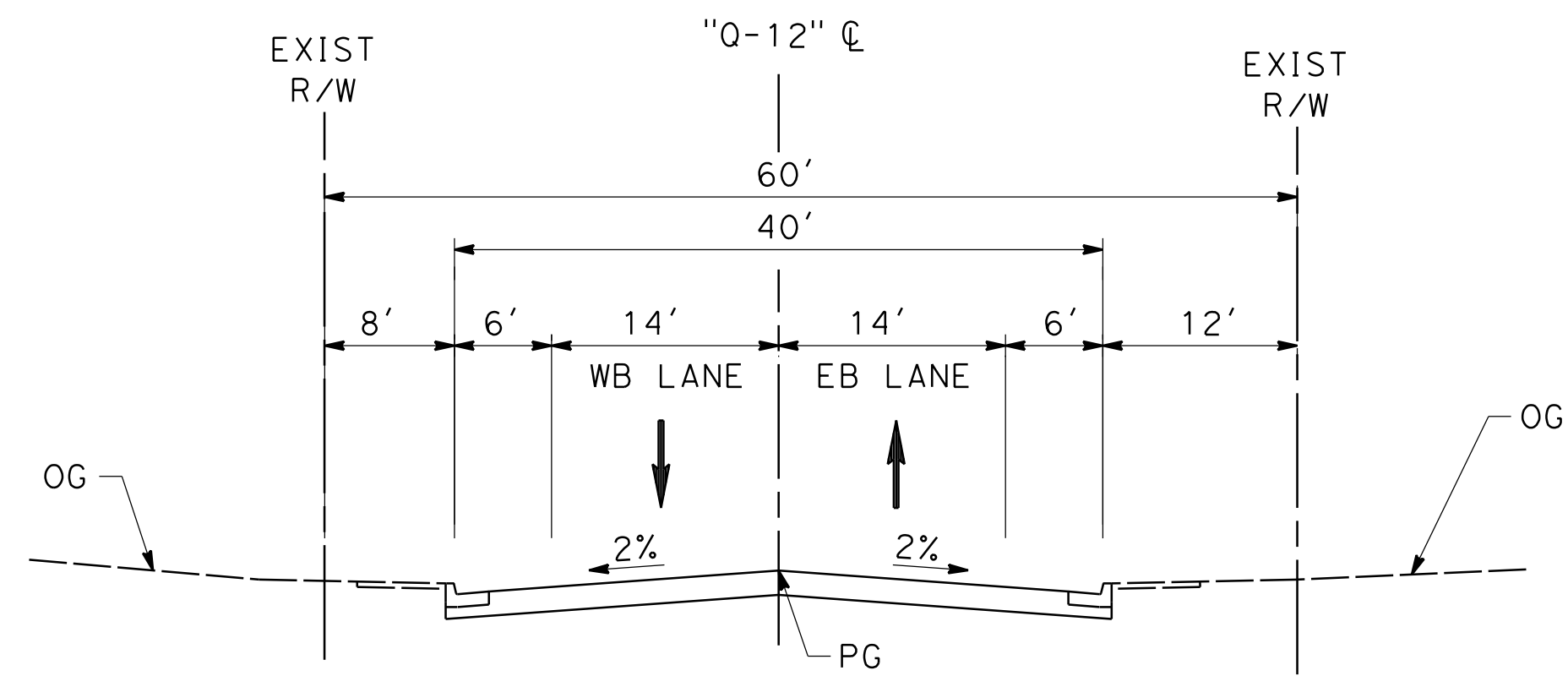

AVENUE Q TWELVE
 STA 10+00 TO 12+00 AND 16+60 TO 18+44
 RESIDENTIAL ENTRANCE STREET
 PER CITY OF PALMDALE GENERAL PLAN

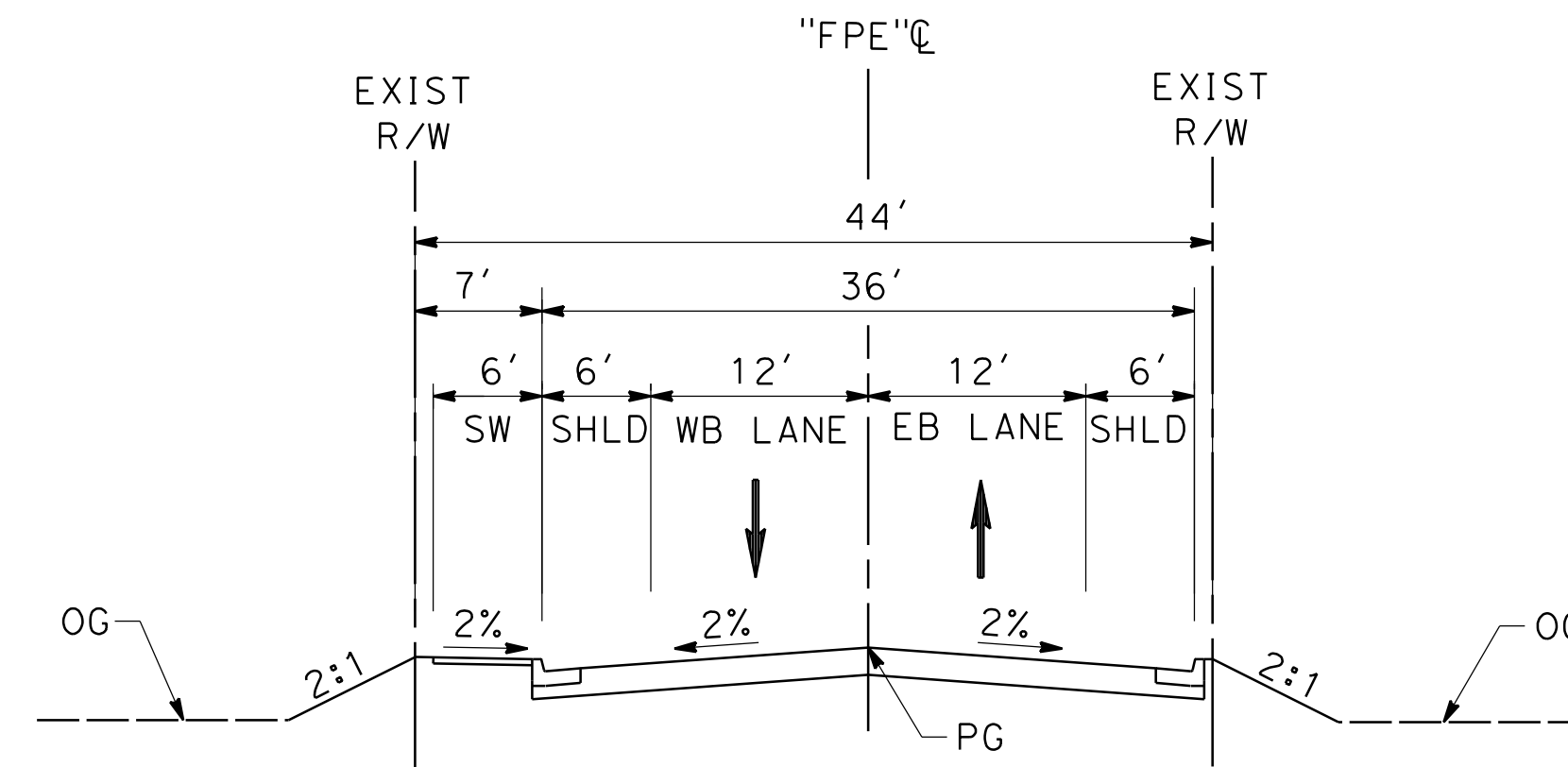

FIFTH PLACE EAST
 STA 10+00 TO 12+33
 LOCAL INTERIOR STREET (F1)
 PER CITY OF PALMDALE GENERAL PLAN

ct:\pwworking\chsr\dms24257\PB-CV-R3004-PLM.dgn

3/29/2019 8:53:04 AM

0400061

REV	DATE	BY	CHK	APP	DESCRIPTION

DESIGNED BY
J.C. ALAMILLA
 DRAWN BY
A. SANZ
 CHECKED BY
R. RODRIGUEZ
 IN CHARGE
A. RELANO
 DATE
02/01/2019

PALMDALE
SUBSECTION
DRAFT PEPP REV01
NOT FOR
CONSTRUCTION

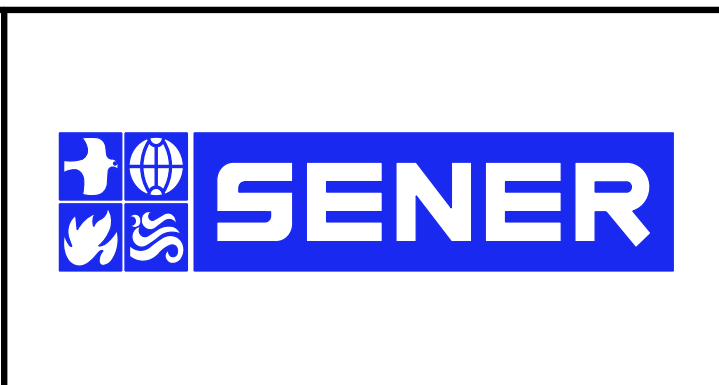

CALIFORNIA HIGH-SPEED RAIL PROJECT
PALMDALE TO BURBANK
 ALIGNMENT "REFINED SR14/E1/E2"
 AVE Q 9, AVE Q 12 AND FIFTH PLACE EAST
 TYPICAL SECTIONS

CONTRACT NO.
 HSR14-42
 DRAWING NO.
 CV-R3004-PLM
 SCALE
 AS SHOWN
 SHEET NO.

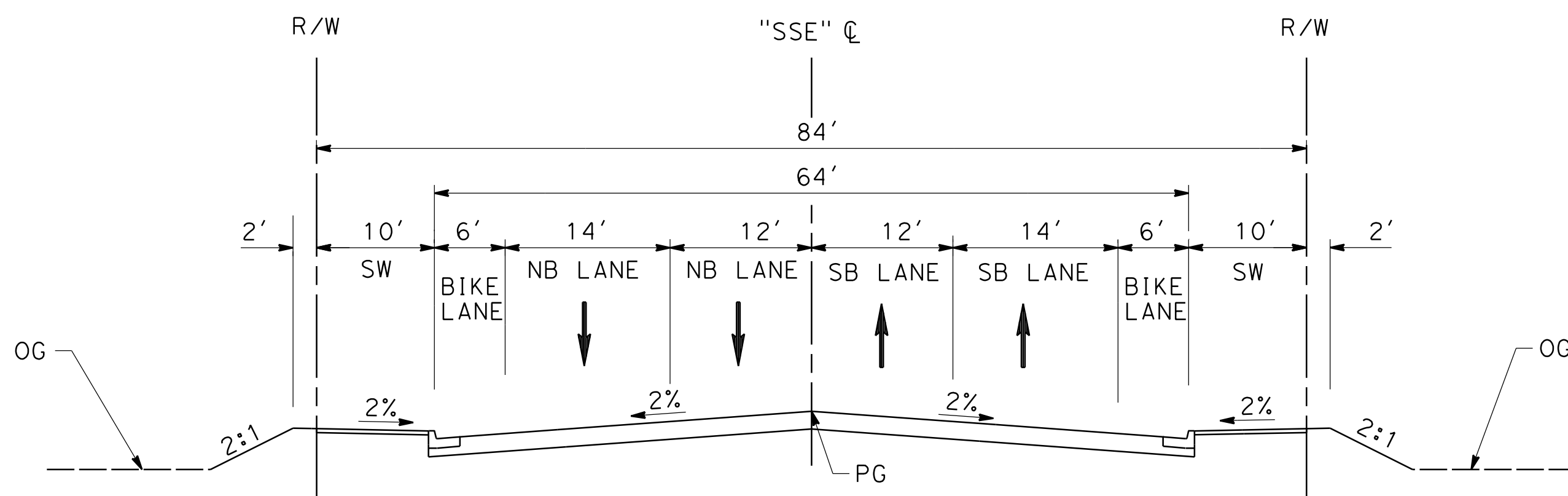

SIXTH STREET EAST
 STA 10+00 TO 50+15.07
 COMMERCIAL STREET (G)
 PER CITY OF PALMDALE GENERAL PLAN

c:\pwworking\chsr\dms24257\PB-CV-R3005-PLM.dgn
 3/29/2019 8:53:10 AM
 0400061

REV	DATE	BY	CHK	APP	DESCRIPTION

DESIGNED BY
J.C. ALAMILLA
 DRAWN BY
A. SANZ
 CHECKED BY
R. RODRIGUEZ
 IN CHARGE
A. RELANO
 DATE
02/01/2019

PALMDALE
SUBSECTION
DRAFT PEPP REV01
NOT FOR
CONSTRUCTION

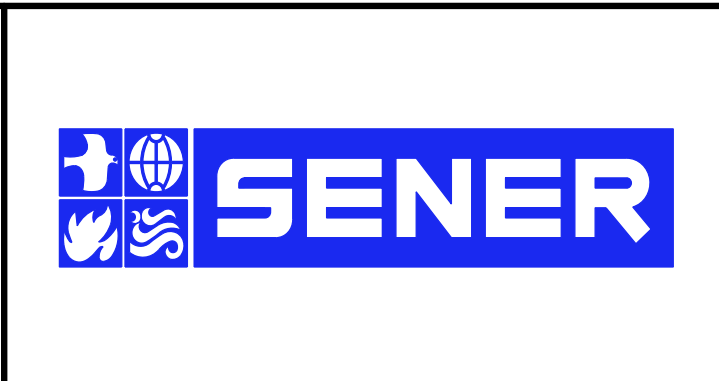

CALIFORNIA HIGH-SPEED RAIL PROJECT
PALMDALE TO BURBANK
 ALIGNMENT "REFINED SR14/E1/E2"
 SIXTH STREET EAST
 TYPICAL SECTIONS

CONTRACT NO.
 HSR14-42
 DRAWING NO.
 CV-R3005-PLM
 SCALE
 AS SHOWN
 SHEET NO.

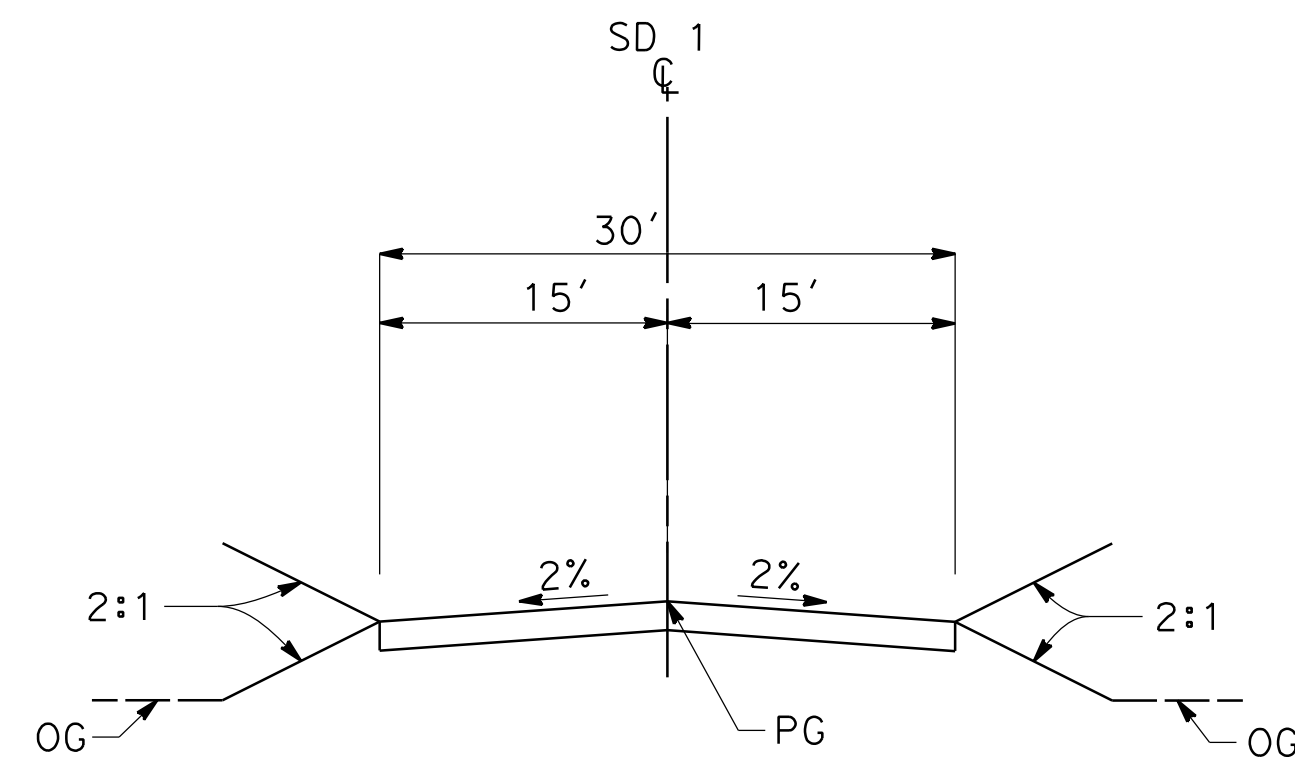

SHERIFF DRIVEWAY 1
 STA 5+14.75 TO STA 6+70.00
 PRIVATE DRIVEWAY
 PER CITY OF PALMDALE GENERAL PLAN

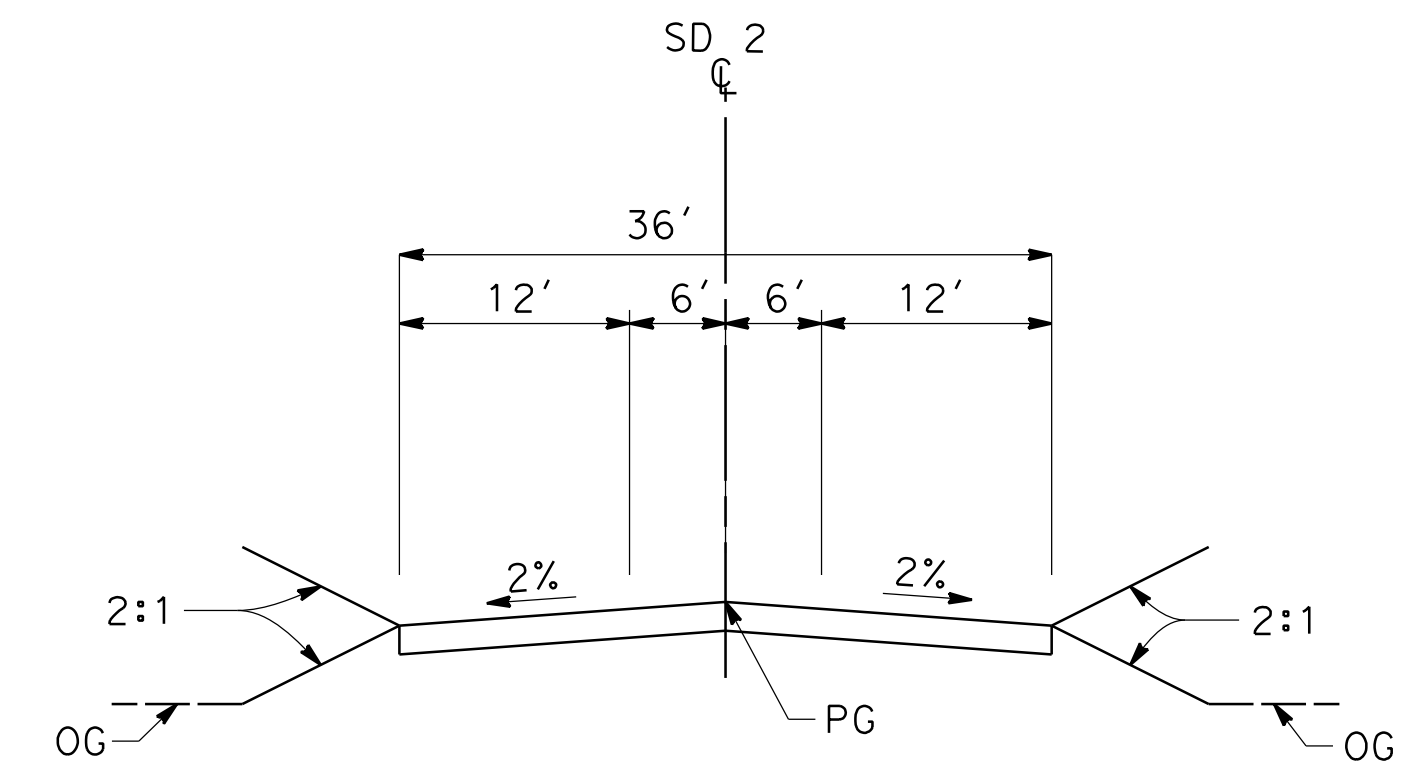

SHERIFF DRIVEWAY 2
 STA 5+32.95 TO STA 7+00.00
 PRIVATE DRIVEWAY
 PER CITY OF PALMDALE GENERAL PLAN

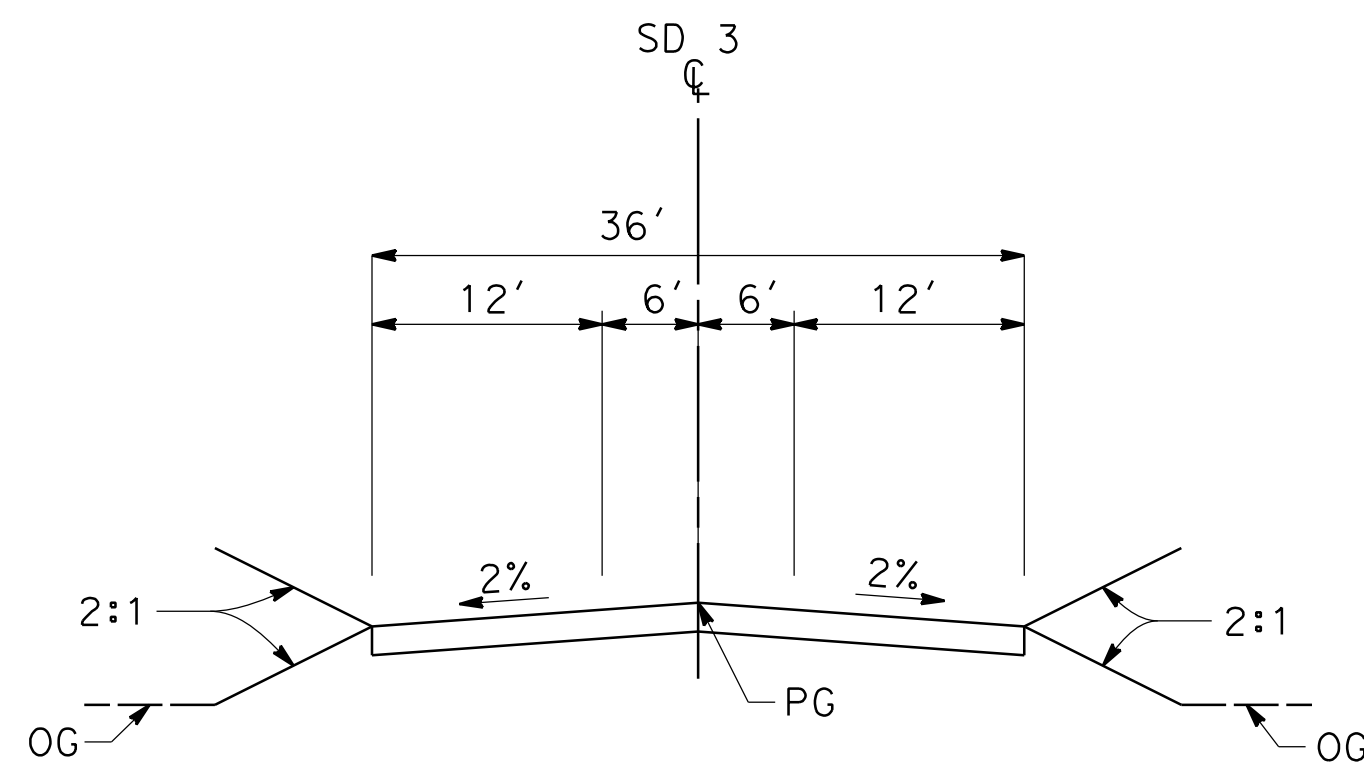

SHERIFF DRIVEWAY 3
 STA 6+94.00 TO STA 10+00.00
 PRIVATE DRIVEWAY
 PER CITY OF PALMDALE GENERAL PLAN

ct:\pwworking\chsr\dms24257\PB-CV-R3006-PLM.dgn

3/29/2019 8:53:16 AM

0400061

REV	DATE	BY	CHK	APP	DESCRIPTION

DESIGNED BY
 JC ALAMILLA
 DRAWN BY
 JC ALAMILLA
 CHECKED BY
 R. RODRIGUEZ
 IN CHARGE
 A. RELANO
 DATE
 02/01/2019

**PALMDALE
 SUBSECTION**

DRAFT PEPD REV01

**NOT FOR
 CONSTRUCTION**

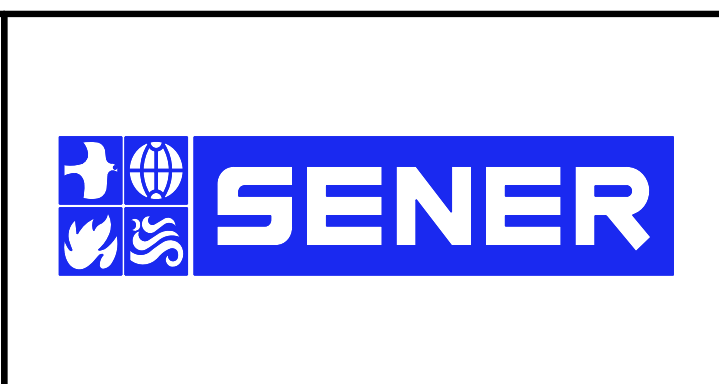

**CALIFORNIA HIGH-SPEED RAIL PROJECT
 PALMDALE TO BURBANK**
 ALIGNMENT "REFINED SR14/E1/E2"
 SHERIFF DRIVEWAY 1, 2 AND 3
 TYPICAL SECTIONS

CONTRACT NO.
 HSR14-42
 DRAWING NO.
 CV-R3006-PLM
 SCALE
 NO SCALE
 SHEET NO.

ct:\pwworking\cher\dms24257\PB-CV-T4001-PLM.dgn

3/29/2019 8:53:37 AM

0400061



LINE DATA		
	BEARING	DISTANCE
1	N89°34'48"E	1241.90'

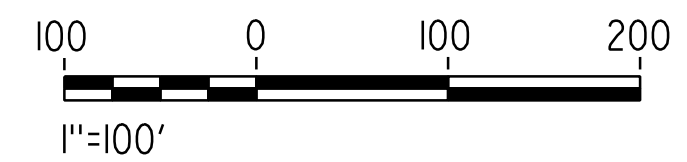

REV	DATE	BY	CHK	APP	DESCRIPTION

DESIGNED BY
J.C. ALAMILLA
DRAWN BY
A. SANZ
CHECKED BY
R. RODRIGUEZ
IN CHARGE
A. RELANO
DATE
02/01/2019

**PALMDALE
SUBSECTION**
DRAFT PEPP REV01
**NOT FOR
CONSTRUCTION**

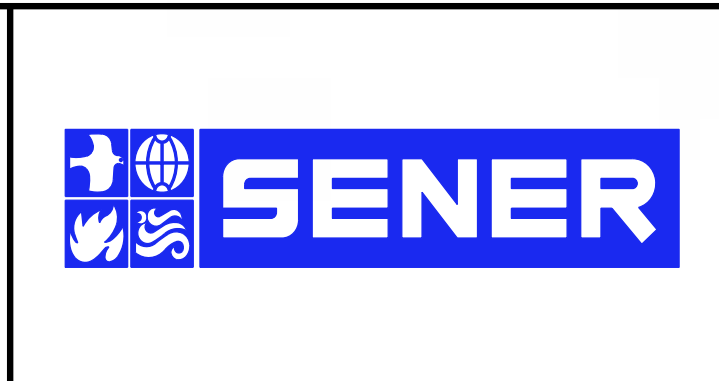

CALIFORNIA HIGH-SPEED RAIL PROJECT
PALMDALE TO BURBANK
ALIGNMENT "REFINED SR14/E1/E2"
EAST PALMDALE BOULEVARD (ROUTE 138)
GRADE SEPARATION PLAN

CONTRACT NO.
HSR14-42
DRAWING NO.
CV-T4001-PLM
SCALE
AS SHOWN
SHEET NO.

ct:\pwworking\chsr\vdms24257\PB-CV-T4002-PLM.dgn

3/29/2019 8:53:54 AM

0400061

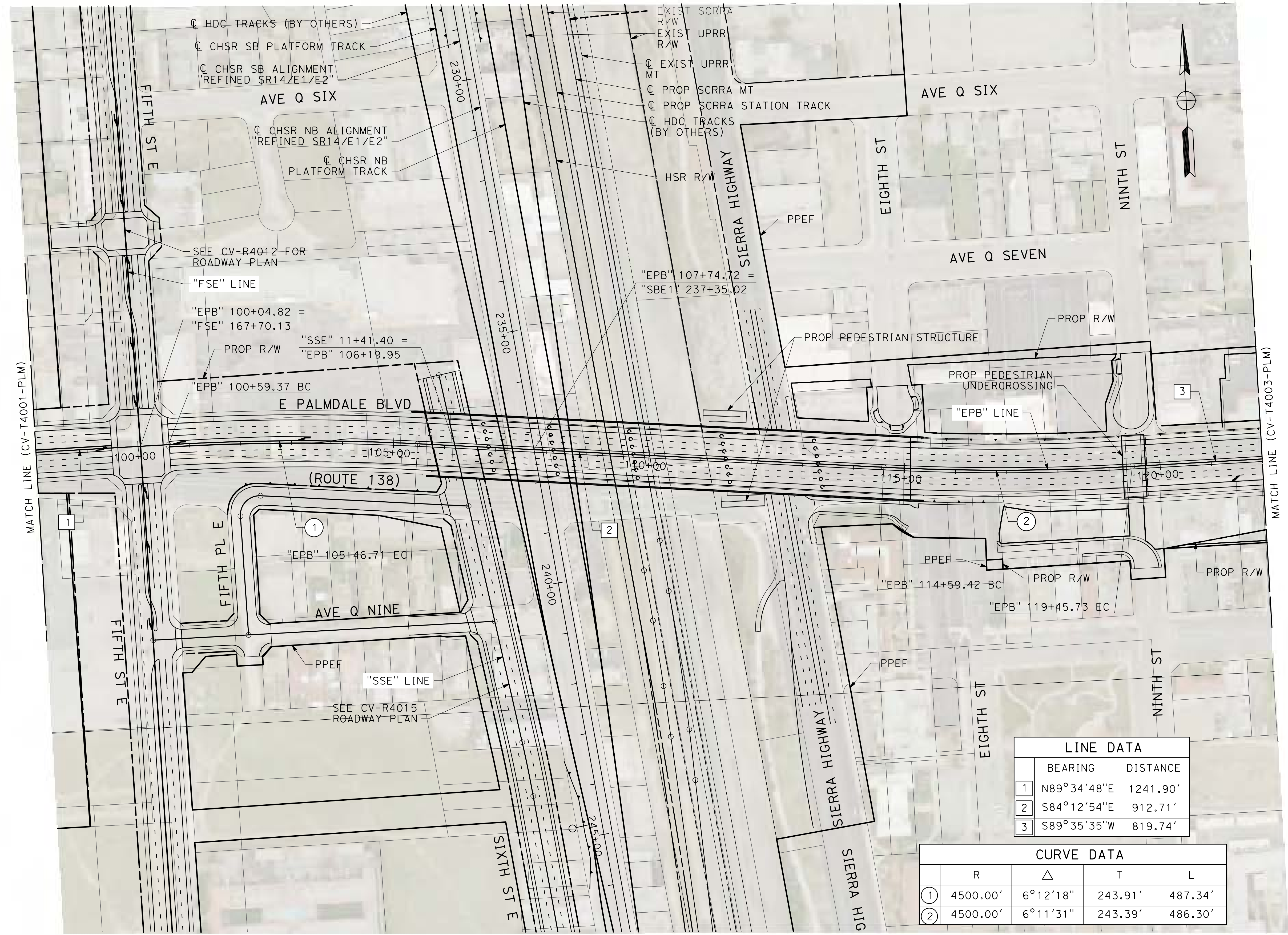

LINE DATA		
	BEARING	DISTANCE
1	N89°34'48"E	1241.90'
2	S84°12'54"E	912.71'
3	S89°35'35"W	819.74'

CURVE DATA				
	R	Δ	T	L
①	4500.00'	6°12'18"	243.91'	487.34'
②	4500.00'	6°11'31"	243.39'	486.30'

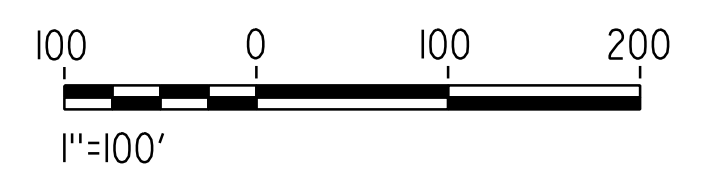

REV	DATE	BY	CHK	APP	DESCRIPTION

DESIGNED BY
J.C. ALAMILLA
DRAWN BY
A. SANZ
CHECKED BY
R. RODRIGUEZ
IN CHARGE
A. RELANO
DATE
02/01/2019

PALMDALE SUBSECTION
DRAFT PEPD REV01
NOT FOR CONSTRUCTION

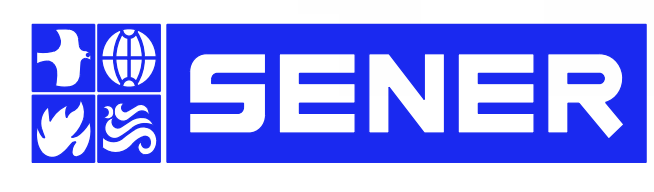

CALIFORNIA HIGH-SPEED RAIL PROJECT
PALMDALE TO BURBANK
ALIGNMENT "REFINED SR14/E1/E2"
EAST PALMDALE BOULEVARD (ROUTE 138)
GRADE SEPARATION PLAN

CONTRACT NO.
HSR14-42
DRAWING NO.
CV-T4002-PLM
SCALE
AS SHOWN
SHEET NO.

ct:\pwworking\chsr\dmis24257\PB-CV-T4003-PLM.dgn

3/29/2019 8:54:06 AM

0400061

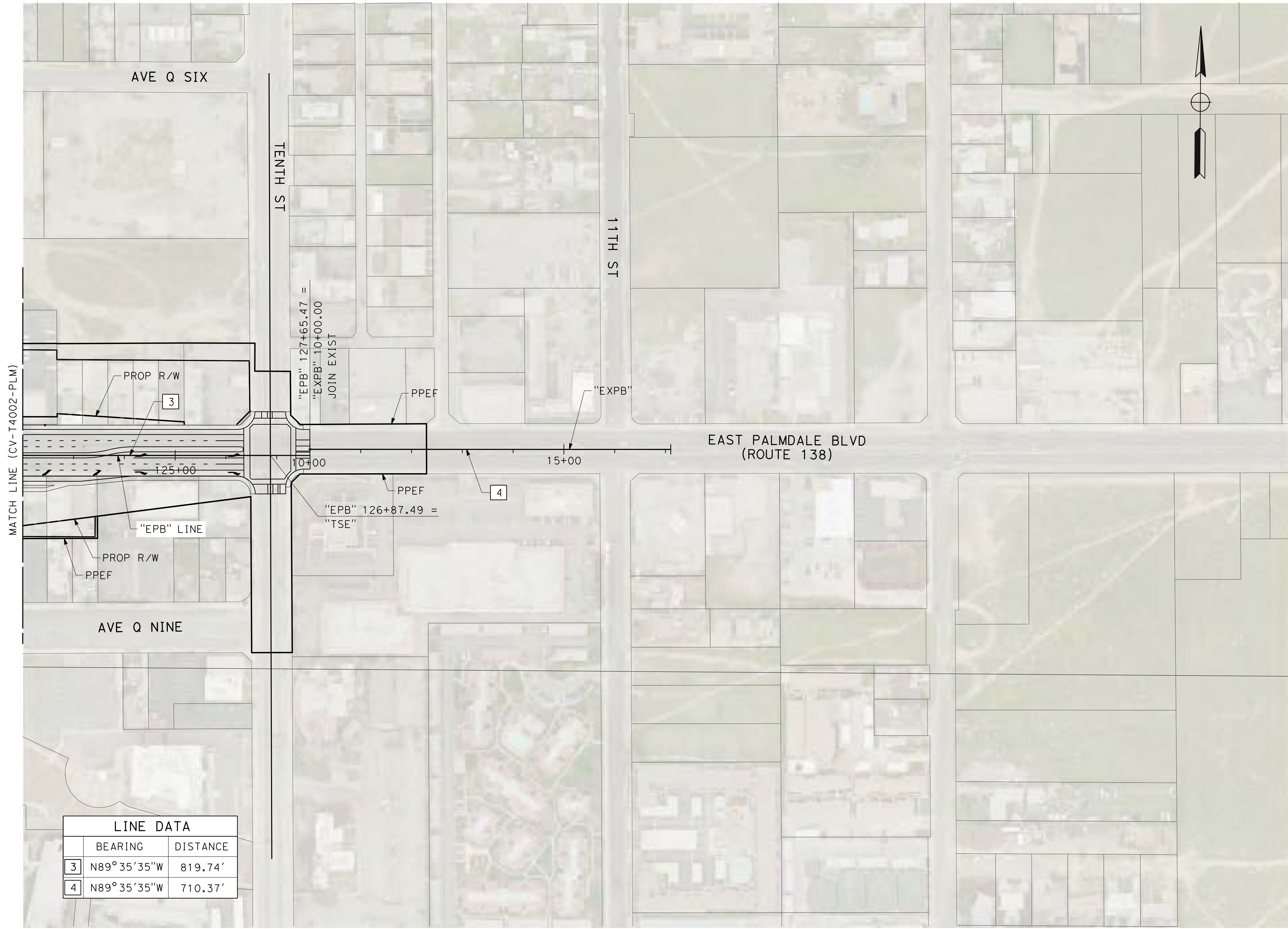

LINE DATA		
	BEARING	DISTANCE
3	N89°35'35"W	819.74'
4	N89°35'35"W	710.37'

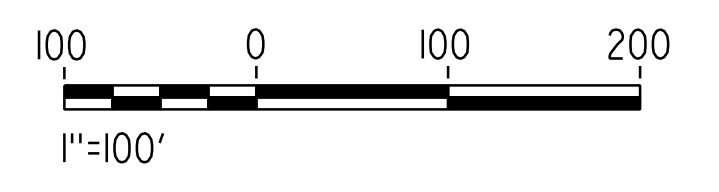

REV	DATE	BY	CHK	APP	DESCRIPTION

DESIGNED BY
J.C. ALAMILLA
DRAWN BY
A. SANZ
CHECKED BY
R. RODRIGUEZ
IN CHARGE
A. RELANO
DATE
02/01/2019

PALMDALE SUBSECTION
DRAFT PEPPD REV01
NOT FOR CONSTRUCTION



CALIFORNIA HIGH-SPEED RAIL PROJECT
PALMDALE TO BURBANK
ALIGNMENT "REFINED SR14/E1/E2"
EAST PALMDALE BOULEVARD (ROUTE 138)
GRADE SEPARATION PLAN

CONTRACT NO.
HSR14-42
DRAWING NO.
CV-T4003-PLM
SCALE
AS SHOWN
SHEET NO.

ct:\pwworking\chsr\vdms24257\pb-cv-t4004-plm.dgn

3/29/2019 8:54:20 AM

0400061



LINE DATA		
	BEARING	DISTANCE
1	N89°26'52"E	2390.83'

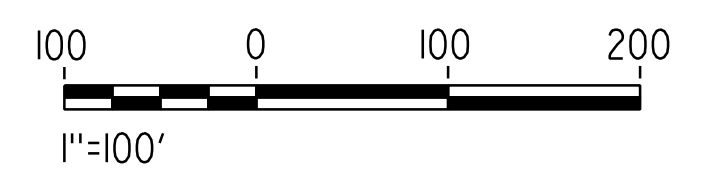

REV	DATE	BY	CHK	APP	DESCRIPTION

DESIGNED BY
J.C. ALAMILLA
DRAWN BY
A. SANZ
CHECKED BY
R. RODRIGUEZ
IN CHARGE
A. RELANO
DATE
02/01/2019

**PALMDALE
SUBSECTION**

DRAFT PEPD REV01

**NOT FOR
CONSTRUCTION**

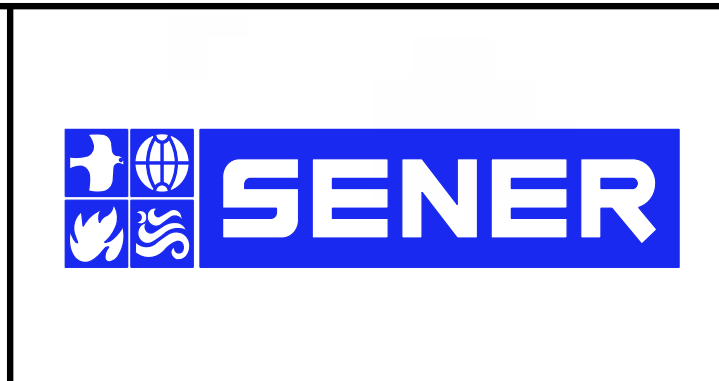

CALIFORNIA HIGH-SPEED RAIL PROJECT
PALMDALE TO BURBANK
ALIGNMENT "REFINED SR14/E1/E2"
EAST AVENUE R
GRADE SEPARATION PLAN

CONTRACT NO.
HSR14-42
DRAWING NO.
CV-T4004-PLM
SCALE
AS SHOWN
SHEET NO.

ct:\pwworking\chsr\dms24257\PB-CV-T4005-PLM.dgn

3/29/2019 8:54:37 AM

0400061

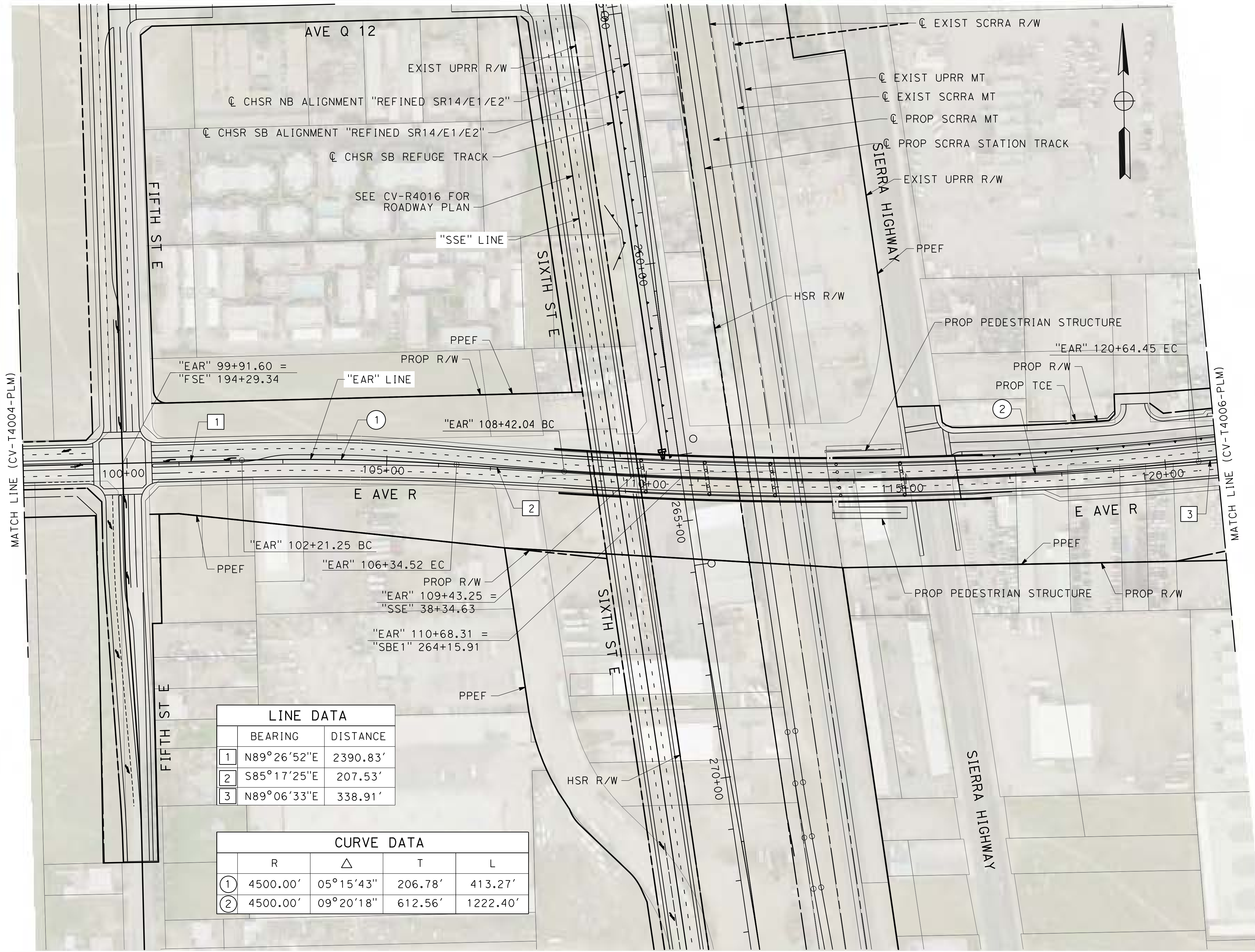

LINE DATA		
	BEARING	DISTANCE
1	N89°26'52"E	2390.83'
2	S85°17'25"E	207.53'
3	N89°06'33"E	338.91'

CURVE DATA				
	R	Δ	T	L
1	4500.00'	05°15'43"	206.78'	413.27'
2	4500.00'	09°20'18"	612.56'	1222.40'

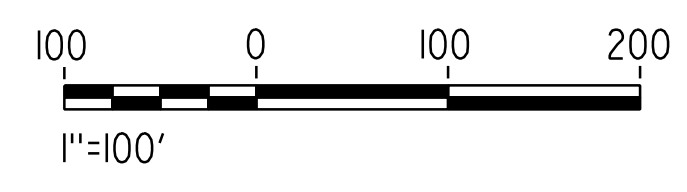

REV	DATE	BY	CHK	APP	DESCRIPTION

DESIGNED BY
J.C. ALAMILLA
DRAWN BY
A. SANZ
CHECKED BY
R. RODRIGUEZ
IN CHARGE
A. RELANO
DATE
02/01/2019

**PALMDALE
SUBSECTION**

DRAFT PEPP REV01

**NOT FOR
CONSTRUCTION**

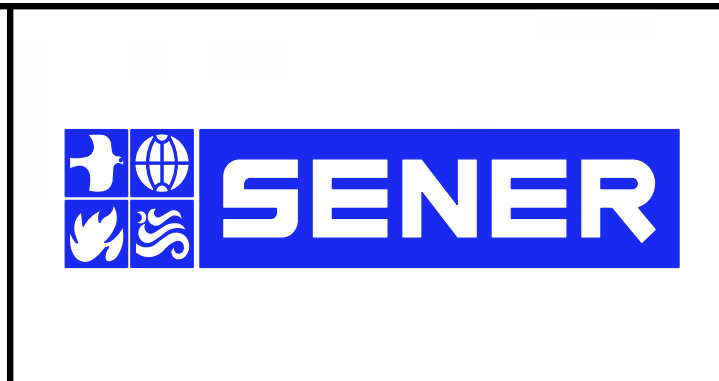

CALIFORNIA HIGH-SPEED RAIL PROJECT
PALMDALE TO BURBANK
ALIGNMENT "REFINED SR14/E1/E2"
EAST AVENUE R
GRADE SEPARATION PLAN

CONTRACT NO.
HSR14-42
DRAWING NO.
CV-T4005-PLM
SCALE
AS SHOWN
SHEET NO.

ct:\pwworking\chsr\vdms24257\pb-cv-t4006-plm.dgn

3/29/2019 8:54:52 AM

0400061



LINE DATA		
	BEARING	DISTANCE
3	N89°06'33"E	338.91'
4	N89°45'56"E	1275.45'

CURVE DATA				
	R	Δ	T	L
3	4500.00'	04°23'39"	172.65'	345.04'

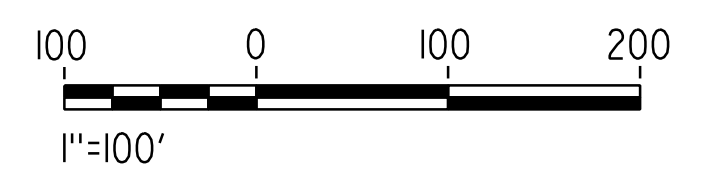

REV	DATE	BY	CHK	APP	DESCRIPTION

DESIGNED BY
J.C. ALAMILLA
DRAWN BY
A. SANZ
CHECKED BY
R. RODRIGUEZ
IN CHARGE
A. RELANO
DATE
02/01/2019

PALMDALE SUBSECTION
DRAFT PEPD REV01
NOT FOR CONSTRUCTION

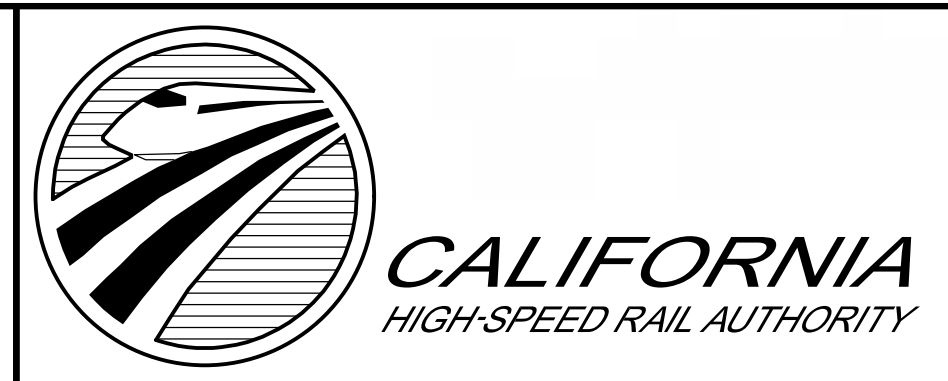

CALIFORNIA HIGH-SPEED RAIL PROJECT
PALMDALE TO BURBANK
ALIGNMENT "REFINED SR14/E1/E2"
EAST AVENUE R
GRADE SEPARATION PLAN

CONTRACT NO.
HSR14-42
DRAWING NO.
CV-T4006-PLM
SCALE
AS SHOWN
SHEET NO.

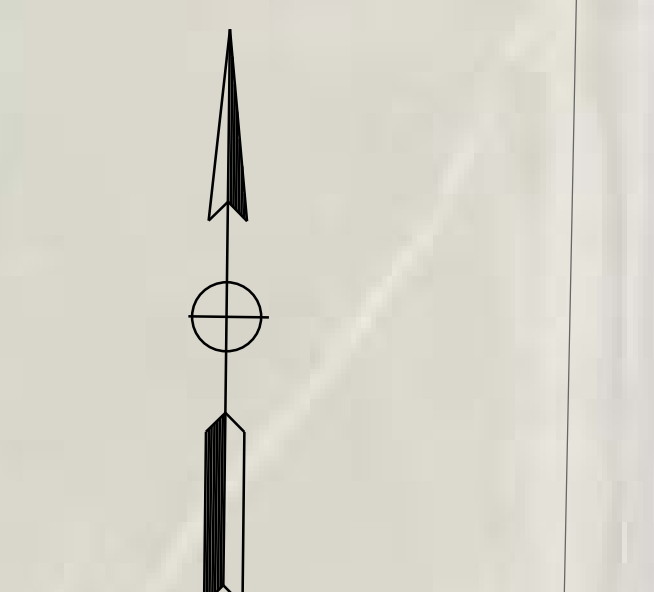
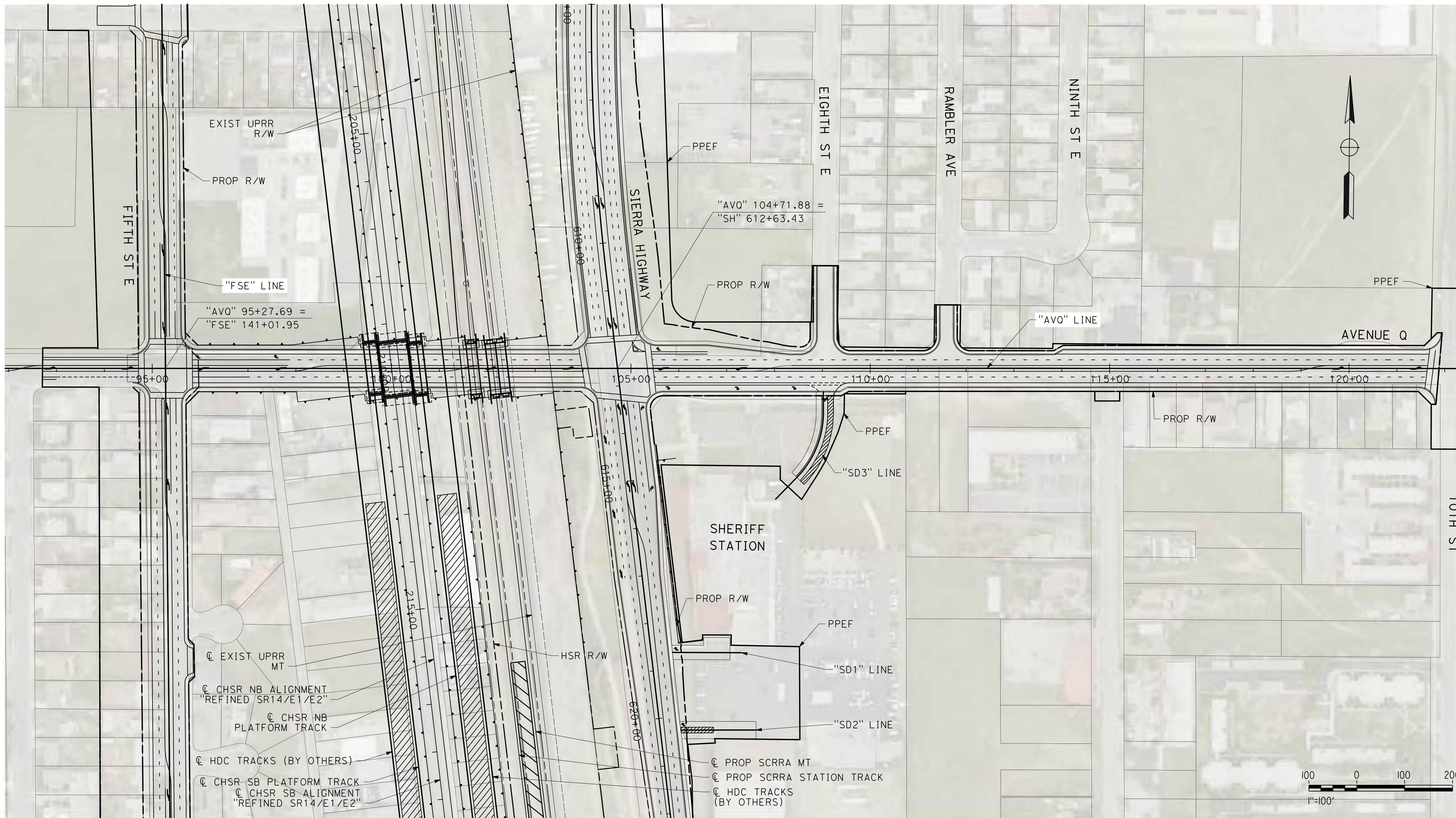

c:\pwworking\chsr\dms24257\pb-cv-t4007-plm.dgn

3/29/2019 8:55:17 AM

0400061

REV	DATE	BY	CHK	APP	DESCRIPTION

DESIGNED BY
J.C. ALAMILLA

DRAWN BY
A. SANZ

CHECKED BY
R. RODRIGUEZ

IN CHARGE
A. RELANO

DATE
02/01/2019

PALMDALE SUBSECTION

DRAFT PEPP REV01

NOT FOR CONSTRUCTION

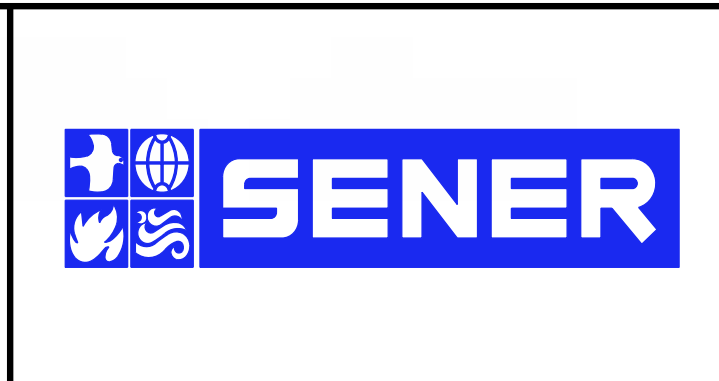

CALIFORNIA HIGH-SPEED RAIL PROJECT

PALMDALE TO BURBANK

ALIGNMENT "REFINED SR14/E1/E2"

AVENUE Q

GRADE SEPARATION PLAN

CONTRACT NO.
HSR14-42

DRAWING NO.
CV-T4007-PLM

SCALE
AS SHOWN

SHEET NO.

ct:\pwworking\chsr\dms24257\PB-CV-T1001-PLM.dgn

3/29/2019 8:55:33 AM

0400061

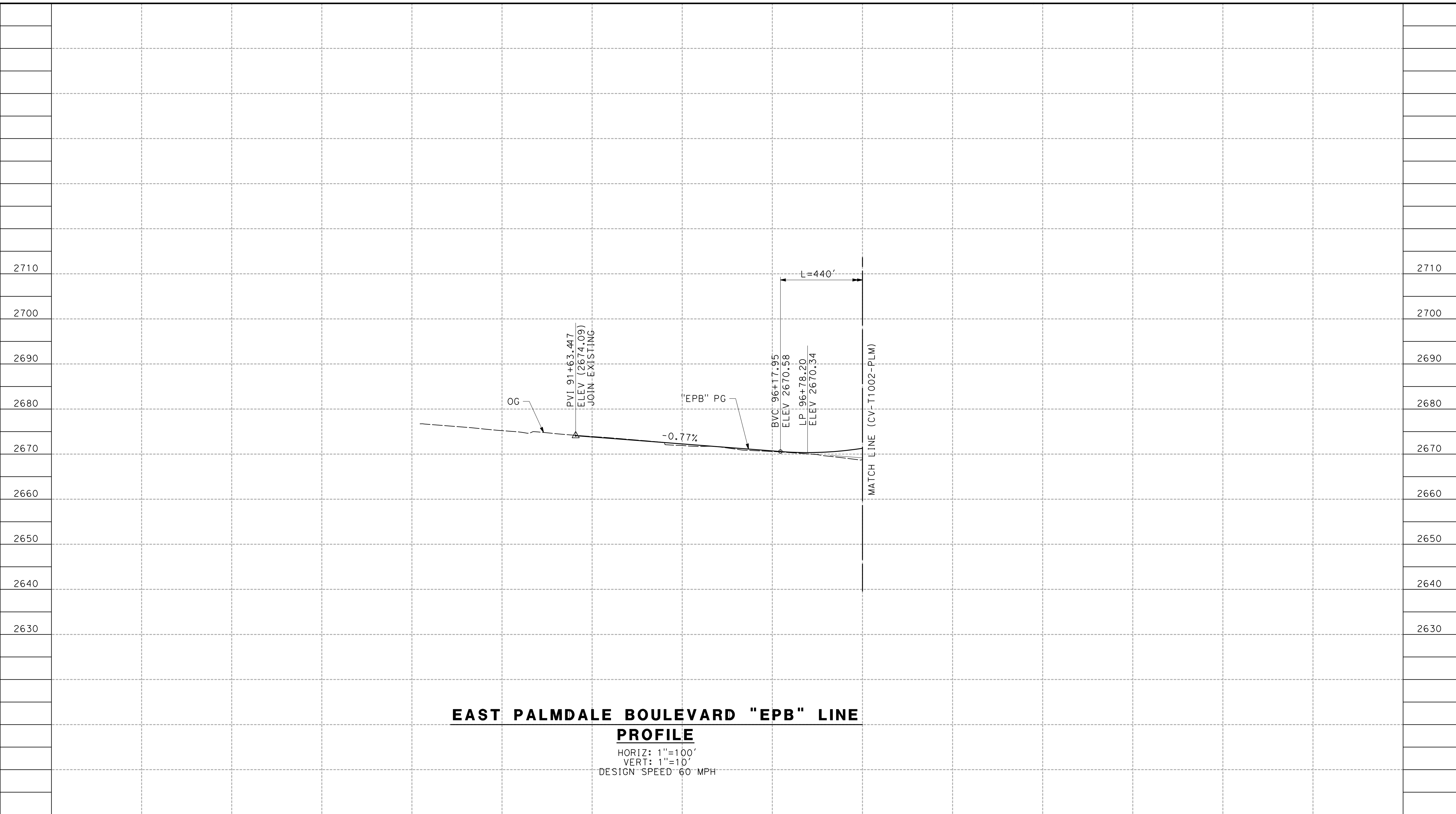

**EAST PALMDALE BOULEVARD "EPB" LINE
PROFILE**

HORIZ: 1"=100'
VERT: 1"=10'
DESIGN SPEED 60 MPH

STATION	88+00	90+00	92+00	94+00	96+00	98+00	TOTAL
CY	Exc						
	Emb						

DESIGNED BY
J.C. ALAMILLA
DRAWN BY
A. SANZ
CHECKED BY
R. RODRIGUEZ
IN CHARGE
A. RELANO
DATE
02/01/2019

**PALMDALE
SUBSECTION**
DRAFT PEPD REV01
**NOT FOR
CONSTRUCTION**

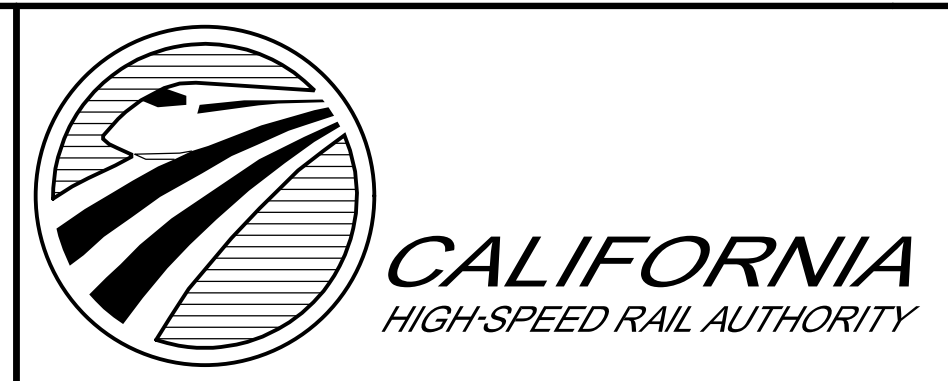

**CALIFORNIA HIGH-SPEED RAIL PROJECT
PALMDALE TO BURBANK**
ALIGNMENT "REFINED SR14/E1/E2"
EAST PALMDALE BOULEVARD (ROUTE 138)
GRADE SEPARATION PROFILE

CONTRACT NO.
HSR14-42
DRAWING NO.
CV-T1001-PLM
SCALE
AS SHOWN
SHEET NO.

REV	DATE	BY	CHK	APP	DESCRIPTION

ct:\pwworking\chsr\dms24257\BP-CV-T1002-PLM.dgn

3/29/2019 8:55:39 AM

0400061

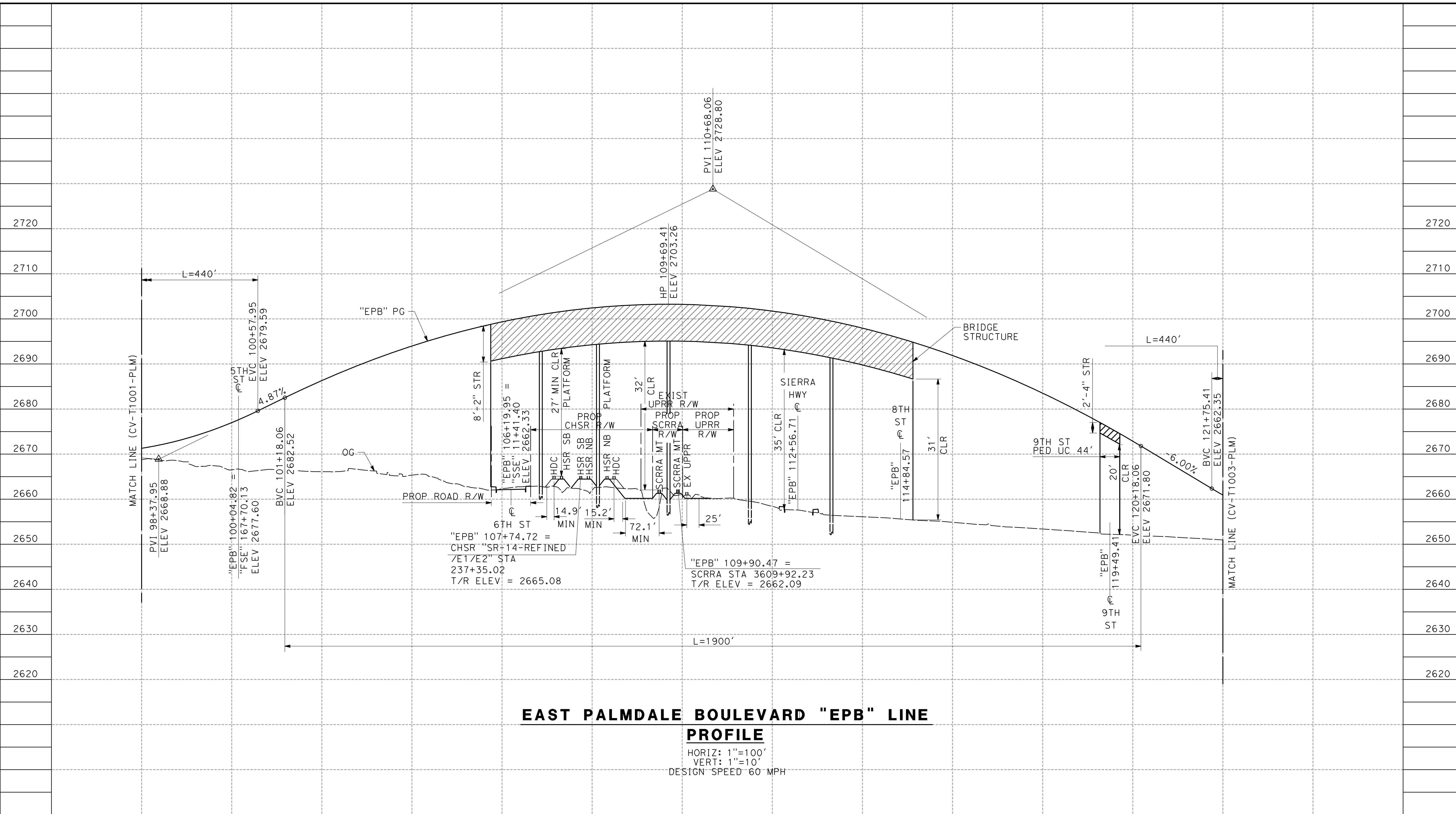

**EAST PALMDALE BOULEVARD "EPB" LINE
PROFILE**
 HORIZ: 1"=100'
 VERT: 1"=10'
 DESIGN SPEED 60 MPH

STATION	98+00	100+00	102+00	104+00	106+00	108+00	110+00	112+00	114+00	116+00	118+00	120+00	122+00	TOTAL
CY	Exc													
	Emb													

DESIGNED BY
J.C. ALAMILLA
 DRAWN BY
A. SANZ
 CHECKED BY
R. RODRIGUEZ
 IN CHARGE
A. RELANO
 DATE
02/01/2019

**PALMDALE
SUBSECTION**

DRAFT PEPP REV01

**NOT FOR
CONSTRUCTION**

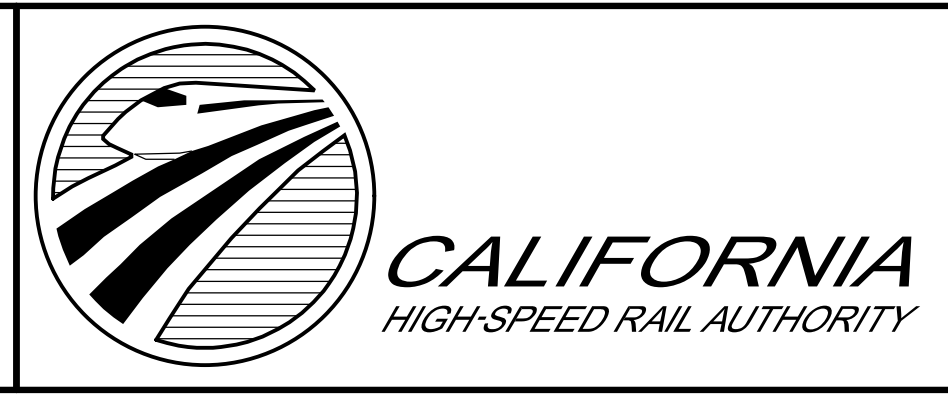
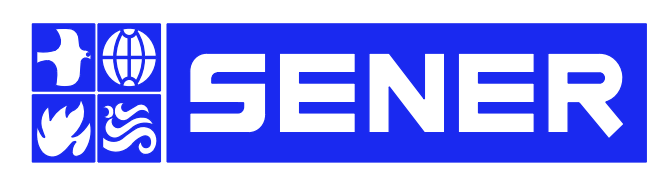

CALIFORNIA HIGH-SPEED RAIL PROJECT
PALMDALE TO BURBANK
 ALIGNMENT "REFINED SR14/E1/E2"
 EAST PALMDALE BOULEVARD (ROUTE 138)
 GRADE SEPARATION PROFILE

CONTRACT NO. HSR14-42
DRAWING NO. CV-T1002-PLM
SCALE AS SHOWN
SHEET NO.

REV	DATE	BY	CHK	APP	DESCRIPTION

ct:\pwworking\chsr\dms24257\PB-CV-T1003-PLM.dgn

3/29/2019 8:55:49 AM

0400061

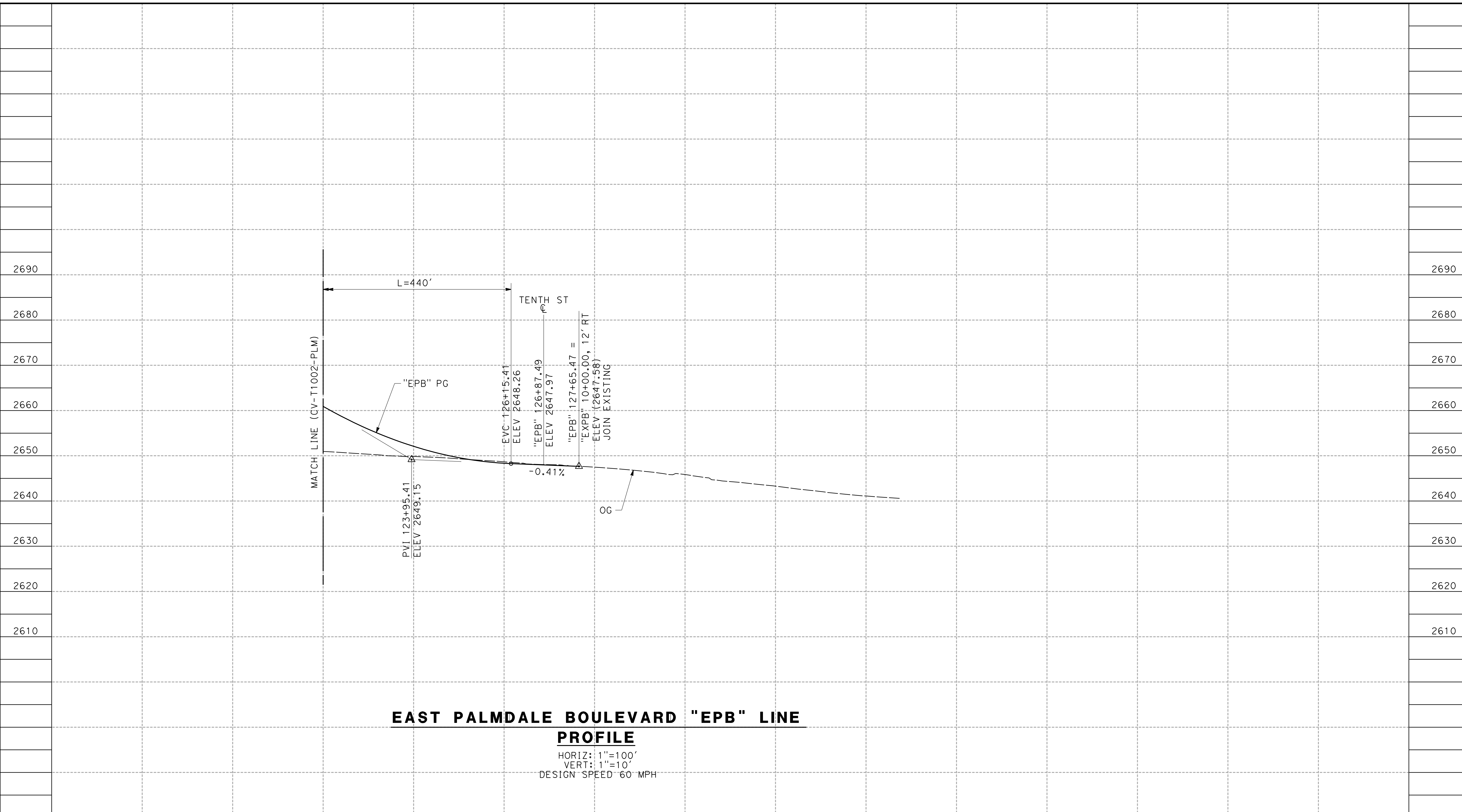

EAST PALMDALE BOULEVARD "EPB" LINE

PROFILE

HORIZ: 1"=100'
 VERT: 1"=10'
 DESIGN SPEED 60 MPH

STATION	122+00	124+00	126+00	128+00	130+00	132+00	134+00	136+00	TOTAL
CY	Exc								
	Emb								

DESIGNED BY
J.C. ALAMILLA
 DRAWN BY
A. SANZ
 CHECKED BY
R. RODRIGUEZ
 IN CHARGE
A. RELANO
 DATE
02/01/2019

PALMDALE SUBSECTION
DRAFT PEPP REV01
NOT FOR CONSTRUCTION

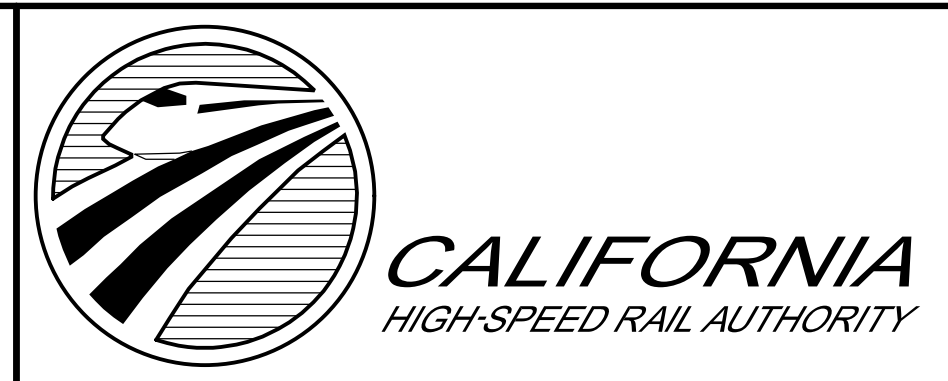

CALIFORNIA HIGH-SPEED RAIL PROJECT
PALMDALE TO BURBANK
 ALIGNMENT "REFINED SR14/E1/E2"
 EAST PALMDALE BOULEVARD (ROUTE 138)
 GRADE SEPARATION PROFILE

CONTRACT NO.
 HSR14-42
 DRAWING NO.
 CV-T1003-PLM
 SCALE
 AS SHOWN
 SHEET NO.

REV	DATE	BY	CHK	APP	DESCRIPTION

3/29/2019 8:55:59 AM c:\pwworking\chsr\dms24257\p1004-plm.dgn

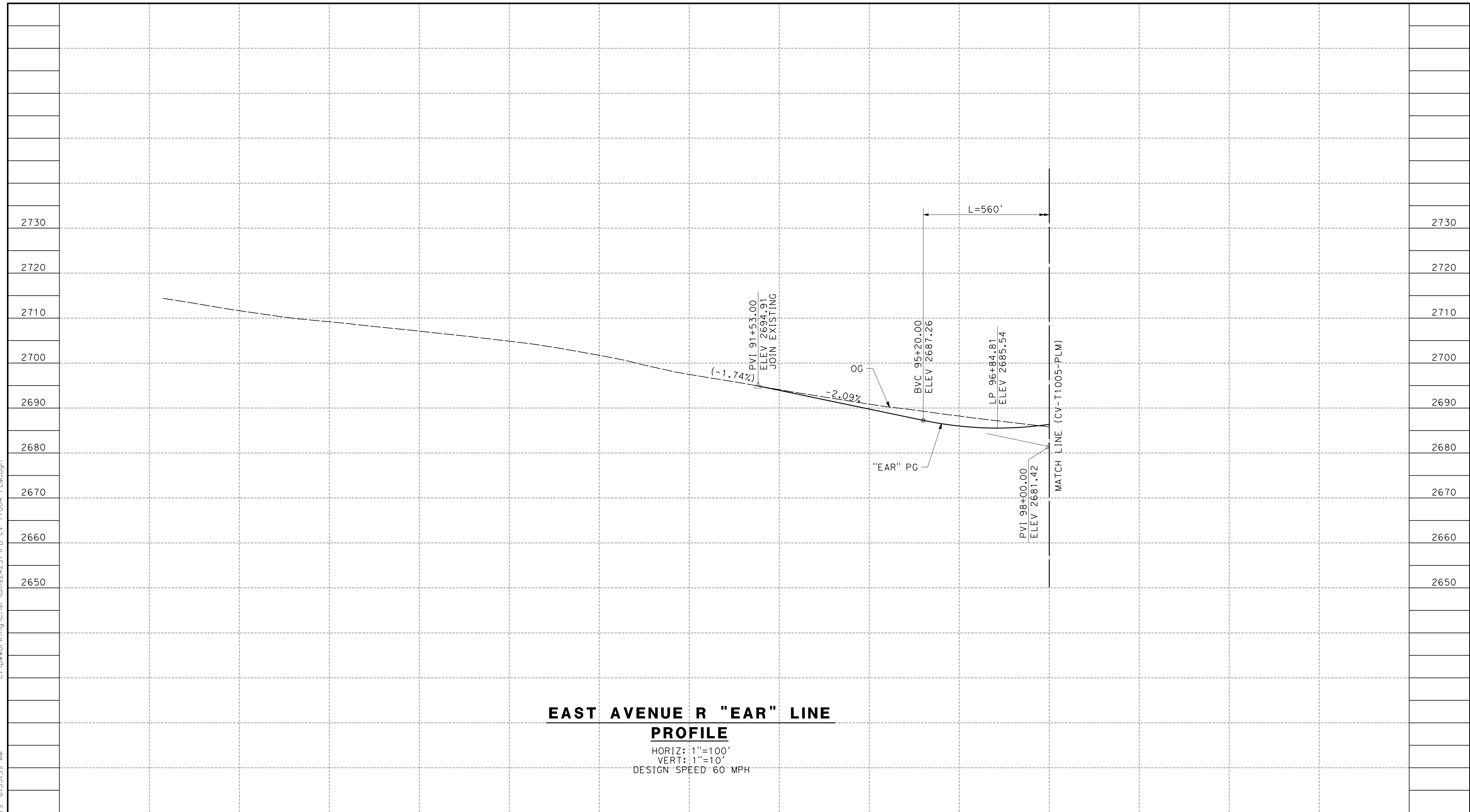

EAST AVENUE R "EAR" LINE

PROFILE
 HORIZ: 1"=100'
 VERT: 1"=10'
 DESIGN SPEED 60 MPH

STATION	78+00	80+00	82+00	84+00	86+00	88+00	90+00	92+00	94+00	96+00	98+00	TOTAL
Exc												
CY	25											

DESIGNED BY	J.C. ALAMILLA
DRAWN BY	A. SANZ
CHECKED BY	R. RODRIGUEZ
IN CHARGE	A. RELANO
DATE	02/01/2019

PALMDALE SUBSECTION
DRAFT PEPD REV01
NOT FOR CONSTRUCTION



CALIFORNIA HIGH-SPEED RAIL PROJECT
PALMDALE TO BURBANK
 ALIGNMENT "REFINED SR14/E1/E2"
 EAST AVENUE R
 GRADE SEPARATION PROFILE

CONTRACT NO.	HSR14-42
DRAWING NO.	CV-T1004-PLM
SCALE	AS SHOWN
SHEET NO.	

ct:\pwworking\chsr\dms24257\p1005-PLM.dgn

3/29/2019 8:56:05 AM

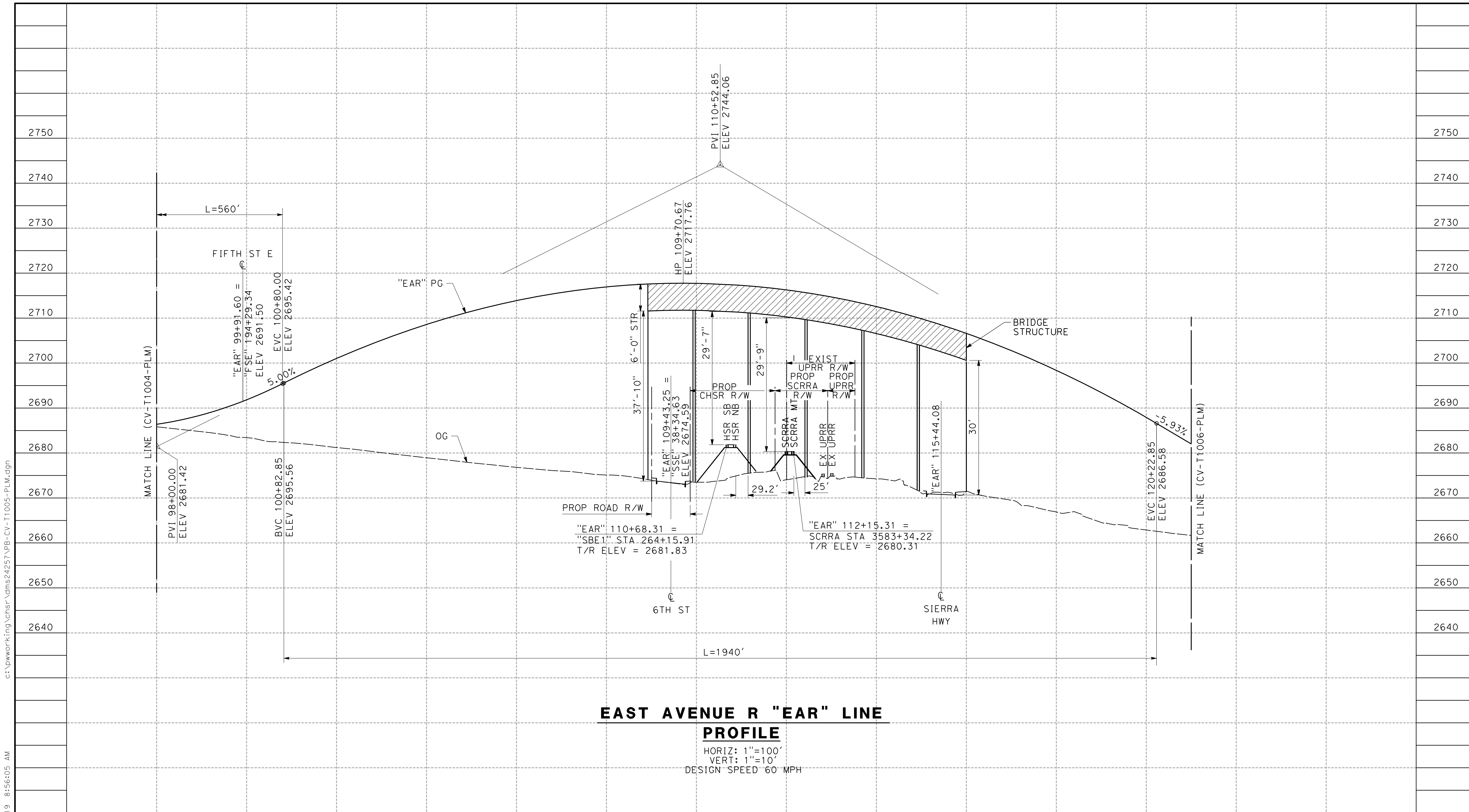

**EAST AVENUE R "EAR" LINE
PROFILE**

HORIZ: 1"=100'
VERT: 1"=10'
DESIGN SPEED 60 MPH

STATION	98+00	100+00	102+00	104+00	106+00	108+00	110+00	112+00	114+00	116+00	118+00	120+00	122+00	TOTAL
CY	Exc													
	Emb													

REV	DATE	BY	CHK	APP	DESCRIPTION

DESIGNED BY
J.C. ALAMILLA
DRAWN BY
A. SANZ
CHECKED BY
R. RODRIGUEZ
IN CHARGE
A. RELANO
DATE
02/01/2019

**PALMDALE
SUBSECTION**
DRAFT PEPD REV01
**NOT FOR
CONSTRUCTION**



CALIFORNIA HIGH-SPEED RAIL PROJECT
PALMDALE TO BURBANK
ALIGNMENT "REFINED SR14/E1/E2"
EAST AVENUE R
GRADE SEPARATION PROFILE

CONTRACT NO.
HSR14-42
DRAWING NO.
CV-T1005-PLM
SCALE
AS SHOWN
SHEET NO.

ct:\pwworking\chsr\dms24257\PB-CV-T1006-PLM.dgn

3/29/2019 8:56:11 AM

0400061

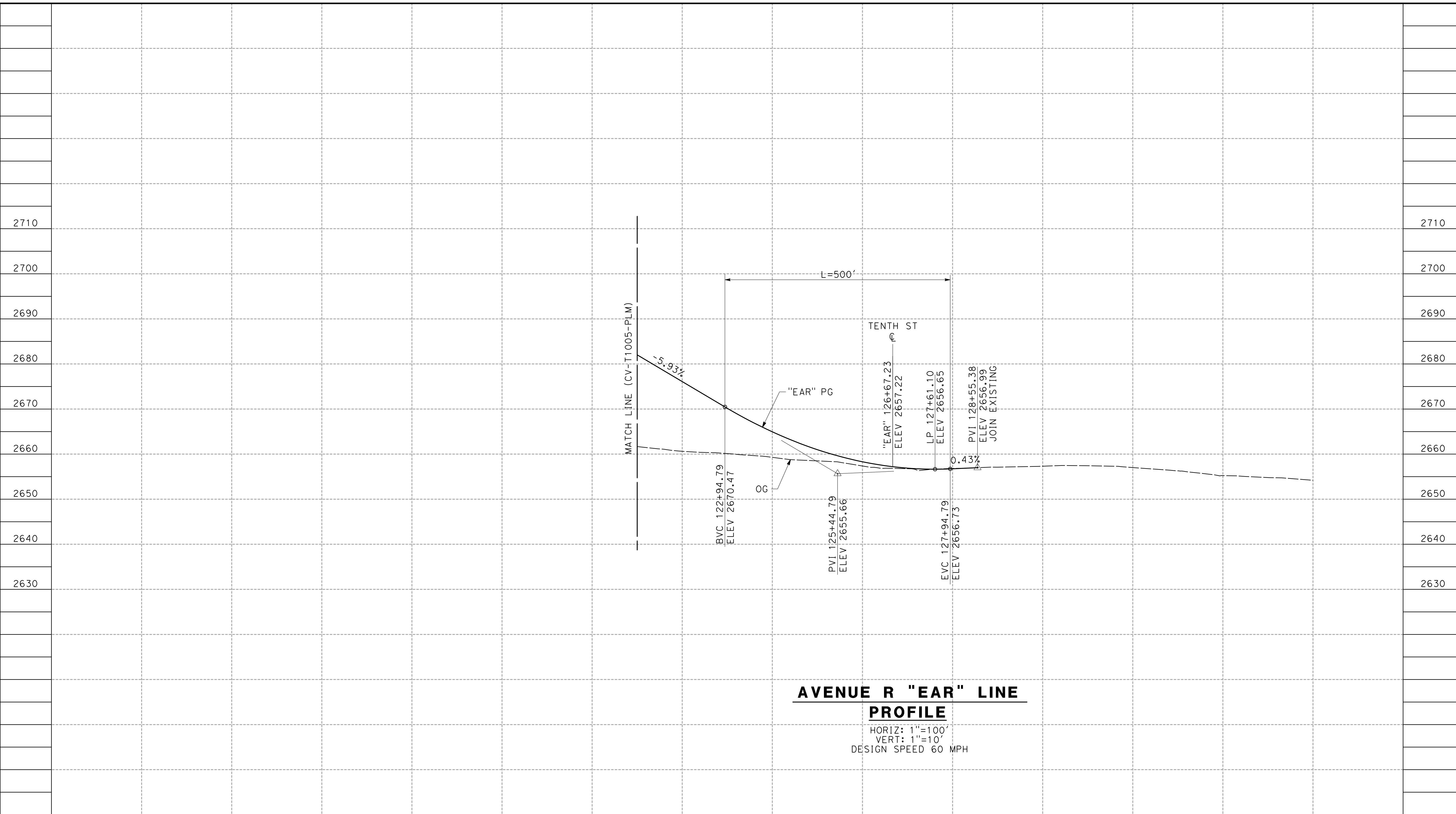

**AVENUE R "EAR" LINE
PROFILE**

HORIZ: 1"=100'
VERT: 1"=10'
DESIGN SPEED 60 MPH

STATION		120+00	122+00	124+00	126+00	128+00	130+00	132+00	134+00	136+00	TOTAL
CY	Exc										
	Emb										

DESIGNED BY
J.C. ALAMILLA
DRAWN BY
A. SANZ
CHECKED BY
R. RODRIGUEZ
IN CHARGE
A. RELANO
DATE
02/01/2019

**PALMDALE
SUBSECTION**
DRAFT PEPD REV01
**NOT FOR
CONSTRUCTION**

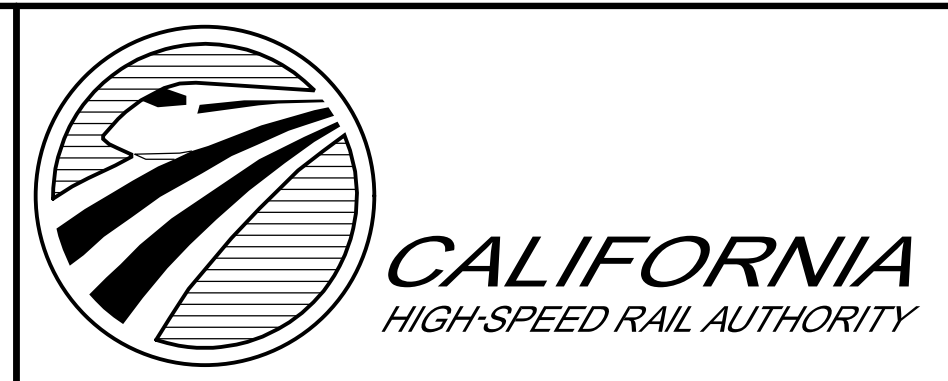

CALIFORNIA HIGH-SPEED RAIL PROJECT
PALMDALE TO BURBANK
ALIGNMENT "REFINED SR14/E1/E2"
EAST AVENUE R
GRADE SEPARATION PROFILE

CONTRACT NO.
HSR14-42
DRAWING NO.
CV-T1006-PLM
SCALE
AS SHOWN
SHEET NO.

REV	DATE	BY	CHK	APP	DESCRIPTION

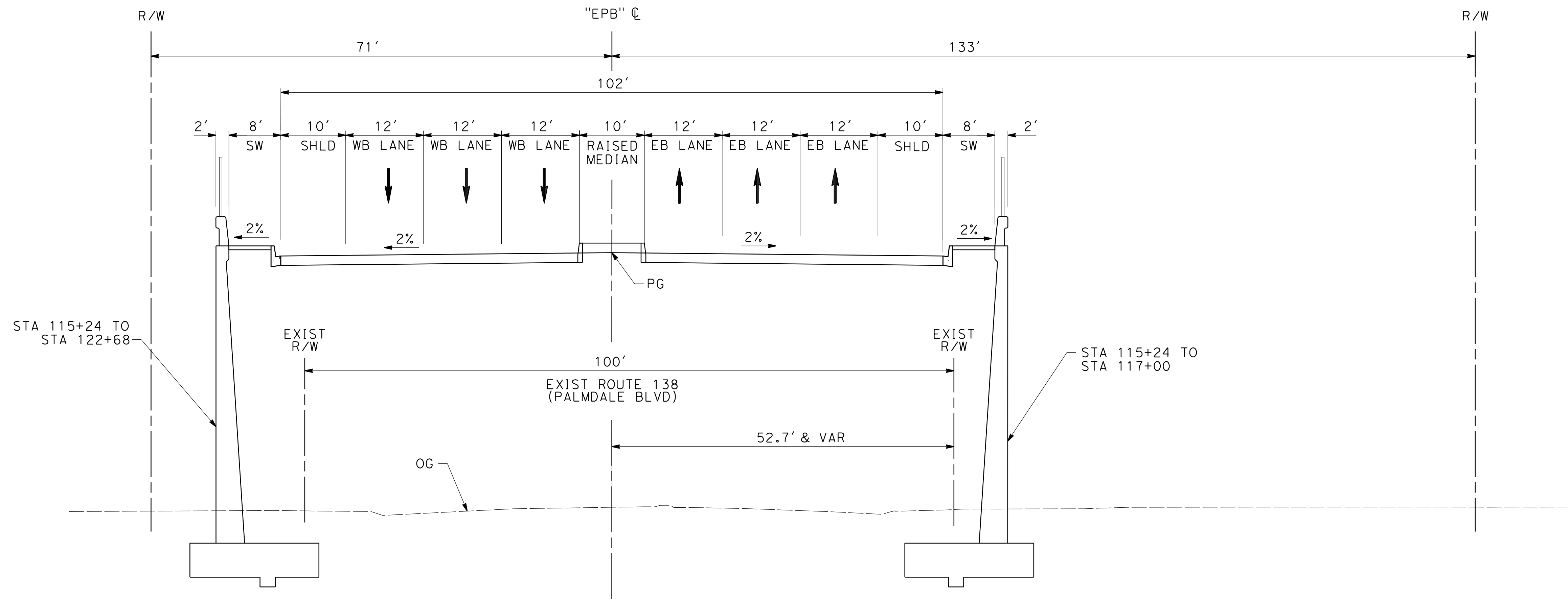

EAST PALMDALE BOULEVARD (ROUTE-138)
 STA 115+24 TO 117+00
 MAJOR ARTERIAL (B1)
 PER CITY OF PALMDALE GENERAL PLAN

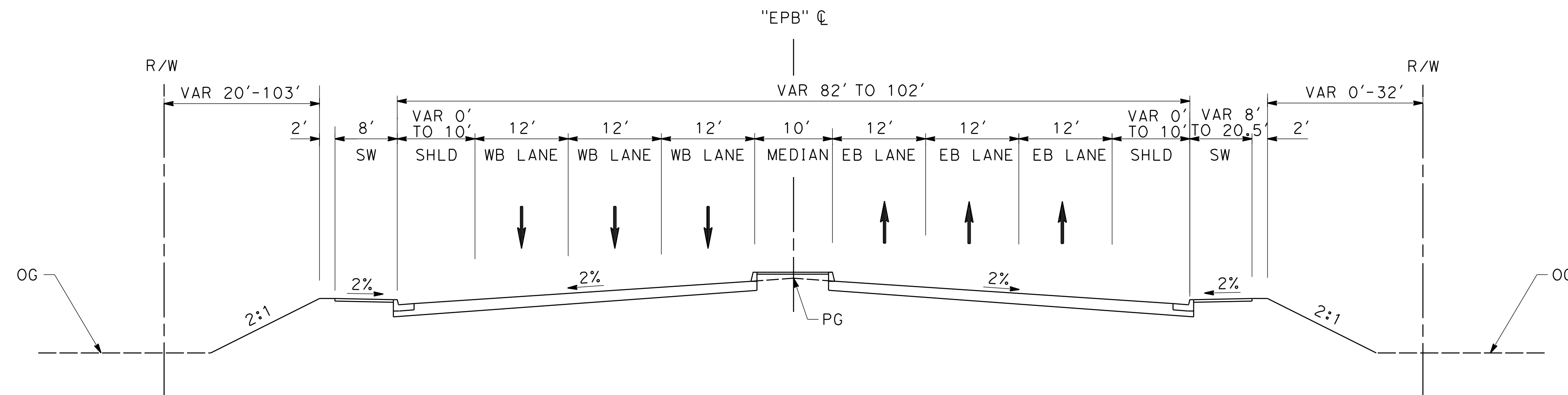

EAST PALMDALE BOULEVARD (ROUTE-138)
 STA 91+63 TO 105+60 AND 117+00 TO 127+00
 MAJOR ARTERIAL (B1)
 PER CITY OF PALMDALE GENERAL PLAN

ct:\pwworking\chsr\dms24257\PB-CV-T3001-PLM.dgn

3/29/2019 8:56:35 AM

0400061

REV	DATE	BY	CHK	APP	DESCRIPTION

DESIGNED BY
J.C. ALAMILLA
 DRAWN BY
A. SANZ
 CHECKED BY
R. RODRIGUEZ
 IN CHARGE
A. RELANO
 DATE
02/01/2019

PALMDALE SUBSECTION
DRAFT PEPD REV01
NOT FOR CONSTRUCTION

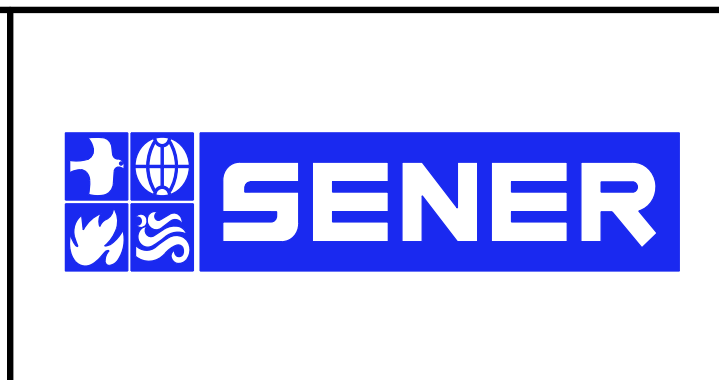

CALIFORNIA HIGH-SPEED RAIL PROJECT
PALMDALE TO BURBANK
 ALIGNMENT "REFINED SR14/E1/E2"
 EAST PALMDALE BOULEVARD (ROUTE 138)
 TYPICAL SECTIONS

CONTRACT NO. HSR14-42
DRAWING NO. CV-T3001-PLM
SCALE AS SHOWN
SHEET NO.

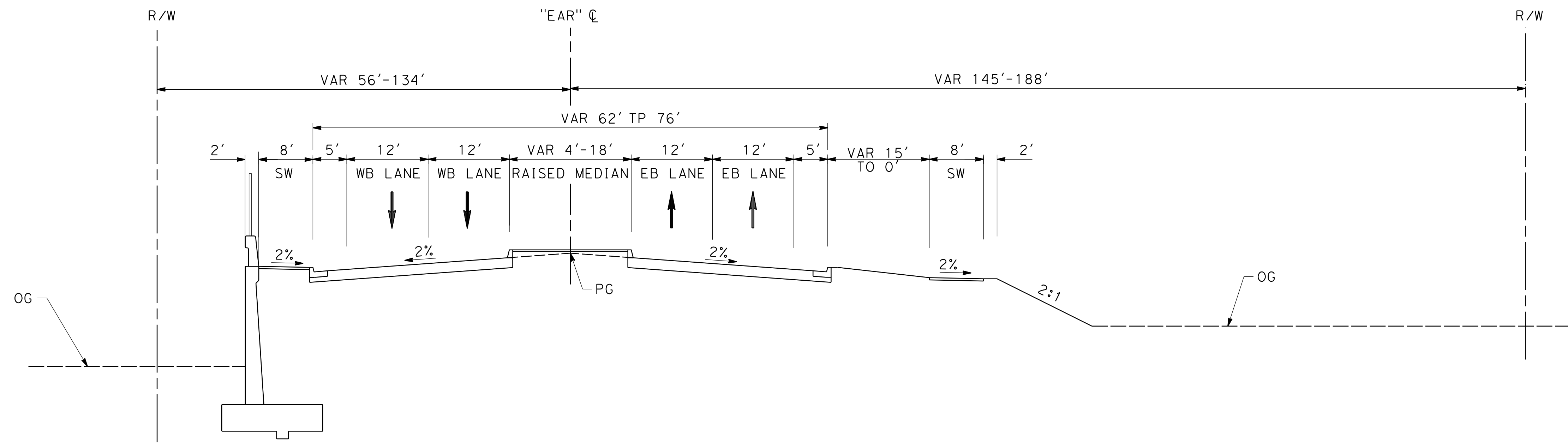

EAST AVENUE R
 STA 116+00 TO 126+00
 SECONDARY ARTERIAL (C2)
 PER CITY OF PALMDALE GENERAL PLAN

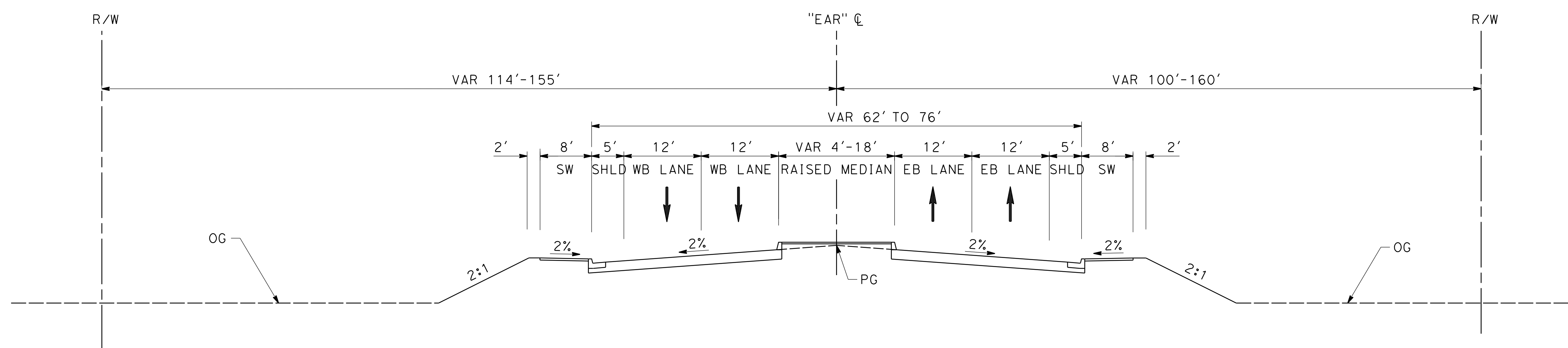

EAST AVENUE R
 STA 100+50 TO 108+92
 SECONDARY ARTERIAL (C2)
 PER CITY OF PALMDALE GENERAL PLAN

3/29/2019 8:56:46 AM c:\pwworking\chsr\dms24257\PB-CV-T3002-PLM.dgn

REV	DATE	BY	CHK	APP	DESCRIPTION

DESIGNED BY
J.C. ALAMILLA
 DRAWN BY
A. SANZ
 CHECKED BY
R. RODRIGUEZ
 IN CHARGE
A. RELANO
 DATE
02/01/2019

PALMDALE
SUBSECTION
DRAFT PEPP REV01
NOT FOR
CONSTRUCTION

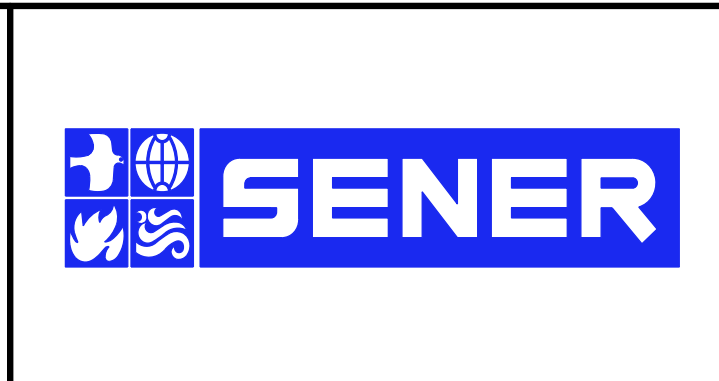

CALIFORNIA HIGH-SPEED RAIL PROJECT
PALMDALE TO BURBANK
 ALIGNMENT "REFINED SR14/E1/E2"
 EAST AVENUE R
 TYPICAL SECTIONS

CONTRACT NO.
HSR14-42
 DRAWING NO.
CV-T3002-PLM
 SCALE
AS SHOWN
 SHEET NO.

ct:\pwworking\chsr\dms24257\PB-CV-T3003-PLM.dgn

3/29/2019 8:56:55 AM

0400061

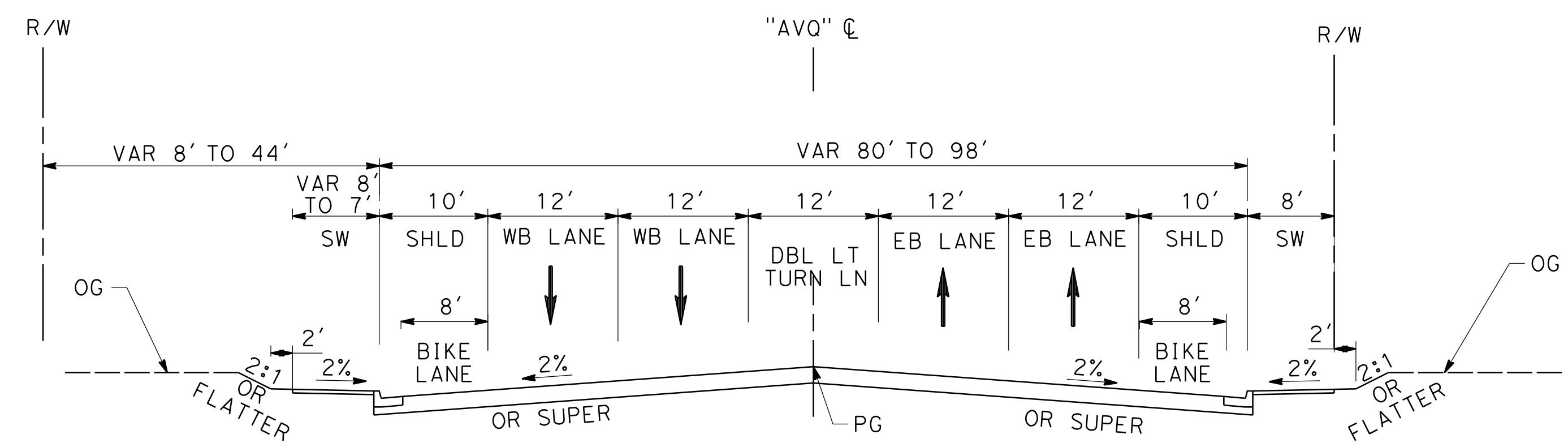

AVENUE Q
 STA 571+00 TO 605+40
 5TH ST TO END
 PER CITY OF PALMDALE GENERAL PLAN

REV	DATE	BY	CHK	APP	DESCRIPTION

DESIGNED BY
J.C. ALAMILLA

DRAWN BY
A. SANZ

CHECKED BY
R. RODRIGUEZ

IN CHARGE
A. RELANO

DATE
02/01/2019

PALMDALE SUBSECTION

DRAFT PEPP REV01

NOT FOR CONSTRUCTION

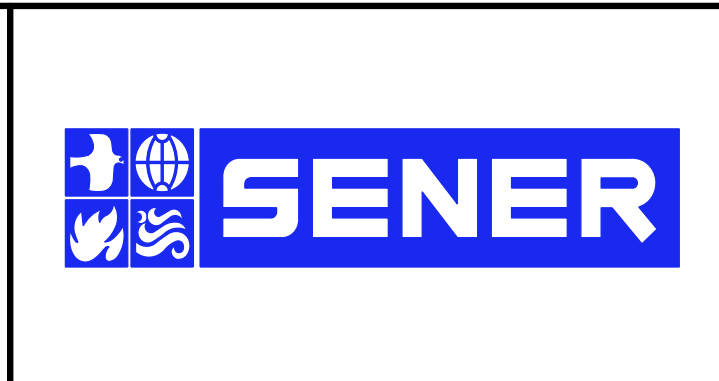

CALIFORNIA HIGH-SPEED RAIL PROJECT
PALMDALE TO BURBANK
 ALIGNMENT "REFINED SR14/E1/E2"
 AVENUE Q
 TYPICAL SECTIONS

CONTRACT NO.
HSR14-42

DRAWING NO.
CV-T3003-PLM

SCALE
AS SHOWN

SHEET NO.

California High-Speed Rail Authority

Palmdale to Burbank Section: Palmdale Subsection

Bridges and Elevated Structures Plans

Draft PEPD Rev 01

February 2019





PALMDALE SUBSECTION. BRIDGES AND ELEVATED STRUCTURES

DRAWING NO	DESCRIPTION
ST-B0001-S14	PALMDALE SUBSECTION. GENERAL. BRIDGES AND ELEVATED STRUCTURES. INDEX OF DRAWINGS
ST-B0002-S14	PALMDALE SUBSECTION. GENERAL. BRIDGES AND ELEVATED STRUCTURES. ABBREVIATIONS
ST-B0003-S14	PALMDALE SUBSECTION. GENERAL. BRIDGES AND ELEVATED STRUCTURES. ABBREVIATIONS AND LEGEND
ST-B0004-S14	PALMDALE SUBSECTION. ALIGNMENT "REFINED SR14 /E1 / E2". GENERAL. FAULT KEY MAP FOR STRUCTURES
ST-J1001-S14	PALMDALE SUBSECTION LMF NB RAIL CROSSING VIADUCT GENERAL PLAN
ST-J1002-S14	PALMDALE SUBSECTION SIERRA HW UNDERPASS (SB PLATFORM TRACK) VIADUCT GENERAL PLAN
ST-J1003-S14	PALMDALE SUBSECTION SIERRA HW UNDERPASS (MAIN TRACK) VIADUCT GENERAL PLAN
ST-J1004-S14	PALMDALE SUBSECTION SIERRA HW UNDERPASS (NB PLATFORM TRACK) VIADUCT GENERAL PLAN
ST-J1005-S14	PALMDALE SUBSECTION AVENUE Q UNDERPASS (SB PLATFORM TRACK) GENERAL PLAN
ST-J1006-S14	PALMDALE SUBSECTION AVENUE Q UNDERPASS (MAIN TRACK) GENERAL PLAN
ST-J1007-S14	PALMDALE SUBSECTION AVENUE Q UNDERPASS (NB PLATFORM TRACK) GENERAL PLAN
ST-J1201-S14	PALMDALE SUBSECTION SIERRA HIGHWAY UNDERPASS (SCRRA) GENERAL PLAN
ST-J1202-S14	PALMDALE SUBSECTION SIERRA HIGHWAY UNDERPASS (UPRR) GENERAL PLAN
ST-J1203-S14	PALMDALE SUBSECTION AVENUE Q UNDERPASS (SCRRA TRACK 2) GENERAL PLAN
ST-J1204-S14	PALMDALE SUBSECTION AVENUE Q UNDERPASS (SCRRA TRACK 1) GENERAL PLAN
ST-J1205-S14	PALMDALE SUBSECTION AVENUE Q UNDERPASS (UPRR) GENERAL PLAN
ST-J1401-S14	PALMDALE SUBSECTION PALMDALE BOULEVARD OVERHEAD GENERAL PLAN
ST-J1402-S14	PALMDALE SUBSECTION PALMDALE BOULEVARD OVERCROSSING GENERAL PLAN
ST-J1403-S14	PALMDALE SUBSECTION AVENUE R OVERHEAD GENERAL PLAN

ct:\pwworking\chsr\dms14442\pb-st-B0001-S14.dgn

28/03/2019 11:37:05

0204814

						DESIGNED BY A. MOLINA	PALMDALE SUBSECTION DRAFT PEPD REV01 NOT FOR CONSTRUCTION			CALIFORNIA HIGH-SPEED RAIL PROJECT PALMDALE TO BURBANK PALMDALE SUBSECTION GENERAL BRIDGES AND ELEVATED STRUCTURES INDEX OF DRAWINGS	CONTRACT NO. HSR14-42
					DRAWN BY J. LÓPEZ	DRAWING NO. ST-B0001-S14					
					CHECKED BY J. REVOLTÓS	SCALE NONE					
					IN CHARGE A. RELANO	SHEET NO.					
					DATE 02/01/2019						
REV	DATE	BY	CHK	APP	DESCRIPTION						

ct:\pwworking\chsr\vdms14442\p-b-ST-B0002-S14.dgn

28/03/2019 10:53:29

0204814

A

AB AGGREGATE BASE
 ABBC ASBESTOS BONDED BITUMINOUS COATED
 ABM AIR-BLOWN MORTAR
 ABN ABANDON
 ABUT ABUTMENT
 AC ASPHALT CONCRETE
 ACB ASPHALT CONCRETE BASE
 ACP ASBESTOS CEMENT PIPE
 ADL ADDED DEAD LOAD
 ADJ ADJUST
 AFES ALTERNATIVE FLARED END SECTION
 AHD AHEAD
 ALT ALTERNATE
 AM TIME FROM MIDNIGHT TO NOON
 AP ALTERNATIVE PIPE
 APC ALTERNATIVE PIPE CULVERT
 APPROX APPROXIMATE
 APU ALTERNATIVE PIPE UNDERDRAIN
 ARS ACCELERATION RESPONSE SPECTRUM
 AR ACCESS RESTRICTION
 AS AGGREGATE SUBBASE
 ASRP ALUMINUM SPIRAL RIB PIPE
 ASSY ASSEMBLY
 ATPB ASPHALT TREATED PERMEABLE BASE
 ATPM ASPHALT TREATED PERMEABLE MATERIAL
 AVE AVENUE
 AVG AVERAGE
 @ AT

B

BAGR BRIDGE APPROACH GUARD RAILING
 BB BEGINNING OF BRIDGE
 BC BEGIN HORIZONTAL CURVE
 BCC BALANCED CANTILEVER CONSTRUCTION
 BCR BEGIN CURB RETURN
 BEG BEGIN
 BIT CTD BITUMINOUS COATED
 BK BACK
 BKF BACKFILL
 BLDG BUILDING
 BLM BRIDGE-LOG MILE
 BLVD BOULEVARD
 BM BENCH MARK
 BND BOUND
 BOT BOTTOM
 BR BRIDGE
 BRG BEARING
 BTU BRITISH THERMAL UNIT
 BVC BEGIN VERTICAL CURVE
 BW BARBED WIRE

C

CAA CABLE ANCHOR ASSEMBLY
 CAP CORRUGATED ALUMINUM PIPE
 CAPA CORRUGATED ALUMINUM PIPE ARCH
 CAS CONSTRUCTION AREA SIGN
 CB CONCRETE BARRIER
 CBW CONCRETE BLOCK WALL
 C-C CENTER TO CENTER

C CONTINUED

CHSRA CALIFORNIA HIGH SPEED RAIL AUTHORITY
 CHST CALIFORNIA HIGH SPEED TRAIN
 CHSR CALIFORNIA HIGH SPEED RAIL
 CG CENTER OF GRAVITY
 CHNL CHANNEL
 CI CAST IRON
 CIDH CAST-IN-DRILLED-HOLE
 CIP,C-I-P CAST-IN-PLACE, CAST IRON PIPE
 CIPCP CAST IN PLACE CONCRETE PIPE
 CISS CAST-IN-STEEL-SHELL
 CJP COMPLETE JOINT PENETRATION
 CL CENTERLINE, CLASS
 CL2 CLASS 2
 CL-6 CHAIN LINK FENCE (6 FT)
 CLR CLEAR, CLEARANCE
 CM CORRUGATED METAL
 CMP CORRUGATED METAL PIPE
 CO COUNTY
 COL COLUMN
 CONC CONCRETE
 COND CONDUIT
 CONN CONNECTOR
 CONST CONSTRUCT, CONSTRUCTION
 CONT CONTINUOUS
 COORD COORDINATE
 CP CANDLEPOWER
 CR CREEK
 CRCP CONTINUOUS REINFORCED CONCRETE PAVEMENT
 CRSP CONCRETED ROCK SLOPE PROTECTION
 CS CURVE TO SPIRAL
 CSP CORRUGATED STEEL PIPE
 CSPA CORRUGATED STEEL PIPE ARCH
 CTB CEMENT TREATED BASE
 CTPB CEMENT TREATED PERMEABLE BASE
 CTPM CEMENT TREATED PERMEABLE MATERIAL
 CTRS CENTERS
 CVFPB CENTRAL VALLEY FLOOD PROTECTION BOARD
 CULV CULVERT
 @ CENTERLINE

D

D DEPTH
 DD DOWNDRAIN, DIRECTIVE DRILLING
 DBL DOUBLE
 DEG DEGREE
 DEL DELINEATOR
 DET DETAIL, DETOUR
 DF DOUGLAS FIR
 DI DRAINAGE INLET, DROP INLET
 DIA DIAMETER
 DIAPH DIAPHRAGM
 DIST DISTANCE, DISTRICT
 DMBB DOUBLE METAL BEAM BARRIER
 DR DRIVE
 DTBB DOUBLE THRIE BEAM BARRIER
 DWY DRIVEWAY

E

E EAST, EASTING
 EA ACTUAL SUPERELEVATION
 EU UNBALANCED SUPERELEVATION

E CONTINUED

EASE EASEMENT
 EB END OF BRIDGE, EASTBOUND
 EC END HORIZONTAL CURVE
 ECR END CURB RETURN
 ED EDGE DRAIN
 EDC EDGE DRAIN CLEANOUT
 EDO EDGE DRAIN OUTLET
 EDV EDGE DRAIN VENT
 ELEC ELECTROLIER
 ELECT ELECTRIC
 ELEV ELEVATION
 ELLN EXTRALEGAL LEAD NETWORK
 EMB EMBANKMENT
 ENGR ENGINEER
 EOD EDGE OF DECK
 EP EDGE OF PAVEMENT
 EQ EQUATION, EQUAL
 ES EDGE OF SHOULDER
 ETW EDGE OF TRAVELED WAY
 EVC END VERTICAL CURVE
 EW ENDWALL
 EXC EXCAVATION
 EXIST, EX. EXISTING
 EXP EXPANSION
 EXP JT EXPANSION JOINT
 EXWY EXPRESSWAY
 EXT EXTERIOR

F

F & C FRAME AND COVER
 F & G FRAME AND GRATE
 FB FLOOR BEAM
 F-B FRESNO TO BAKERSFIELD
 FDN FOUNDATION
 FEBT FACING EASTBOUND TRAFFIC
 FES FLARED END SECTION
 FF FILTER FABRIC
 FG FINISHED GRADE
 FH FIRE HYDRANT
 FIG FIGURE
 FL FLOW LINE
 FNBT FACING NORTHBOUND TRAFFIC
 FOC FACE OF CONCRETE
 FR RD FRONTAGE ROAD
 FS FAR SIDE, FINISHED SURFACE
 FSBT FACING SOUTHBOUND TRAFFIC
 FT FOOT, FEET
 FTG FOOTING
 FWBT FACING WESTBOUND TRAFFIC
 FWY FREEWAY
 FPLM FULL SPAN PRECAST LAUNCHING METHOD

G

G ACCELERATION DUE TO GRAVITY
 GA GAGE
 GALV GALVANIZED
 GP GRADING PLANE
 GR GUARD RAILING
 GSP GALVANIZED STEEL PIPE
 GTR GUTTER

H

H HEIGHT
 HR HOUR
 HD HORIZONTAL DRAIN
 HDWL HEADWALL
 HEX HD HEXAGONAL HEAD
 HMA HOT MIXED ASPHALT
 HORIZ HORIZONTAL
 HP HINGE POINT, HORSEPOWER
 HPS HIGH PERFORMANCE STEEL
 HS HIGH STRENGTH
 HST HIGH SPEED TRAIN
 HSR HIGH SPEED RAIL
 HW HEADWALL, HIGH WATER
 HWM HIGH WATER MARK
 HWY HIGHWAY

I

IB IMPORTED BORROW
 ID INSIDE DIAMETER
 IF INSIDE FACE
 IN INCH, INCHES
 INT INTERIOR
 INV INVERT
 IRR IRRIGATION

J

JCT JUNCTION
 JP JOINT POLE
 JPCP JOINTED PLAIN CONCRETE PAVEMENT
 JS JUNCTION STRUCTURE
 JT JOINT

K

K DISTANCE TO ACHIEVE 1% GRADE CHANGE

L

L LENGTH
 LAT LATITUDE
 LCB LEAN CONCRETE BASE
 LMF LIGHT MAINTENANCE FACILITY
 LN LANE
 LOC LOCATION
 LOL LAYOUT LINE
 LONG LONGITUDE
 LONGIT LONGITUDINAL
 LS LENGTH OF SPIRAL
 LC LENGTH OF CURVE
 LT LEFT

M

MAINT MAINTENANCE
 MAX MAXIMUM
 MB METAL BEAM
 MBB METAL BEAM BARRIER
 MBGR METAL BEAM GUARD RAILING
 MED MEDIAN
 M-F MERCED TO FRESNO
 MH MANHOLE
 MIN MINIMUM
 MISC MISCELLANEOUS
 MISC I & S MISCELLANEOUS IRON AND STEEL
 MKR MARKER

M CONTINUED

M/L MAIN LINE (RAILWAY)
 MOD MODIFIED, MODIFY
 MON MONUMENT
 MP METAL PLATE
 MPGR METAL PLATE GUARD RAILING
 MPH MILES PER HOUR
 MR MOVEMENT RATING
 MSE MECHANICALLY STABILIZED EARTH MATERIAL
 MTL MATERIAL
 MSS MOVING SCAFFOLDING SYSTEM

N

N NORTH, NORTHING
 NB NORTHBOUND
 NO. NUMBER (MUST HAVE PERIOD)
 NOS. NUMBERS (MUST HAVE PERIOD)
 NPS NOMINAL PIPE SIZE
 NS NEAR SIDE
 NTS NOT TO SCALE
 N/A NOT APPLICABLE

O

OBLR OBLITERATE
 OC OVERCROSSING
 OCS OVERHEAD CONTACT SYSTEM
 OD OUTSIDE DIAMETER
 OF OUTSIDE FACE
 OG ORIGINAL GROUND
 OGAC OPEN GRADED ASPHALT CONCRETE
 OH OVERHEAD
 O-O OUT TO OUT
 OPP OPPOSITE

P

P PAGE
 PAP PERFORATED ALUMINUM PIPE
 PB PULL BOX
 PC POINT OF CURVATURE, PRECAST
 PCC POINT OF COMPOUND CURVE, PORTLAND CEMENT CONCRETE
 PCP PERFORATED CONCRETE PIPE, PRESTRESSED CONCRETE PIPE
 PCVC POINT OF COMPOUND VERTICAL CURVE
 PED PEDESTRIAN
 PED OC PEDESTRIAN OVERCROSSING
 PED UC PEDESTRIAN UNDERCROSSING
 PERM MTL PERMEABLE MATERIAL
 PG PROFILE GRADE
 PI POINT OF INTERSECTION
 PJP PARTIAL JOINT PENETRATION
 PL PLATE
 P/L PROPERTY LINE
 PM POST MILE, TIME FROM NOON TO MIDNIGHT
 PN PAVING NOTCH
 POB POINT OF BEGINNING
 POC POINT OF HORIZONTAL CURVE
 POE POINT OF ENDING
 POT POINT OF TANGENT
 POVC POINT OF VERTICAL CURVE
 PP PIPE PILE, PLASTIC PIPE, POWER POLE
 PPL PREFORMED PERMEABLE LINER
 PPP PERFORATED PLASTIC PIPE

REV	DATE	BY	CHK	APP	DESCRIPTION

DESIGNED BY
A. MOLINA
 DRAWN BY
J. LÓPEZ
 CHECKED BY
J. REVOLTÓS
 IN CHARGE
A. RELANO
 DATE
02/01/2019

PALMDALE SUBSECTION
DRAFT PEPP REV01
NOT FOR CONSTRUCTION

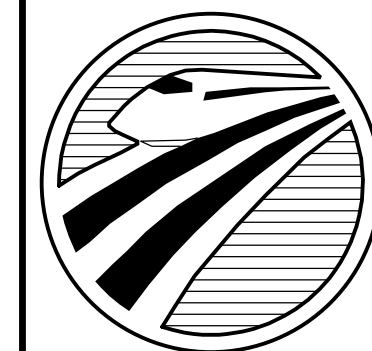

CALIFORNIA
HIGH-SPEED RAIL AUTHORITY

CALIFORNIA HIGH-SPEED RAIL PROJECT
PALMDALE TO BURBANK
 PALMDALE SUBSECTION
 GENERAL
 BRIDGES AND ELEVATED STRUCTURES
 ABBREVIATIONS

CONTRACT NO.
HSR14-42
 DRAWING NO.
ST-B0002-S14
 SCALE
NONE
 SHEET NO.

P CONTINUED

PRC	POINT OF REVERSE CURVE
PRF	PAVEMENT REINFORCING FABRIC
PRVC	POINT OF REVERSE VERTICAL CURVE
PS&E	PLANS, SPECIFICATIONS AND ESTIMATES
PS, P/S	PRESTRESSED, PARALLEL STATION
PSP	PERFORATED STEEL PIPE
PT	POINT OF TANGENCY
PVC	POLYVINYL CHLORIDE
PVI	POINT OF VERTICAL INTERSECTION
PVMT	PAVEMENT
PVP	MAINTENANCE VEHICLE PULLOUT

Q

QTY	QUANTITY
-----	----------

R

R	RADIUS
R & D	REMOVE AND DISPOSE
R & S	REMOVE AND SALVAGE
R/C	RATE OF CHANGE
RCA	REINFORCED CONCRETE ARCH
RCB	REINFORCED CONCRETE BOX
RCP	REINFORCED CONCRETE PIPE
RCPA	REINFORCED CONCRETE PIPE ARCH
RD	ROAD
REINF	REINFORCED, REINFORCEMENT, REINFORCING
REL	RELOCATE
REPL	REPLACEMENT
RET	RETAINING
REV	REVISED
RDWY	ROADWAY
RM	ROAD-MIXED
RP	RADIUS POINT, REFERENCE POINT
RR	RAILROAD
RSP	ROCK SLOPE PROTECTION
RT	RIGHT
RTE	ROUTE
RW	REDWOOD, RETAINING WALL
R/W	RIGHT OF WAY
RWY	RAILWAY

S

S	SOUTH, SUPPLEMENT
SAE	STRUCTURE APPROACH EMBANKMENT
SALV	SALVAGE
SAPP	STRUCTURAL ALUMINUM PLATE PIPE
SB	SOUTHBOUND
SC	SPIRAL TO CURVE
SCSP	SLOTTED CORRUGATED STEEL PIPE
SD	STORM DRAIN
SEC	SECOND
SECT	SECTION
SEP	SEPARATION
SG	SUBGRADE
SHLD	SHOULDER
SHT	SHEET
SIM	SIMILAR
S	STATION LINE
SM	SELECTED MATERIAL
SPEC	SPECIAL, SPECIFICATIONS
SPP	SLOTTED PLASTIC PIPE

S CONTINUED

SS	SLOPE STAKE, SPIRAL TO SPIRAL
SSBM	STRAP AND SADDLE BRACKET METHOD
SSD	STRUCTURAL SECTION DRAIN
SSPA	STRUCTURAL STEEL PLATE ARCH
SSPP	STRUCTURAL STEEL PLATE PIPE
SSPPA	STRUCTURAL STEEL PLATE PIPE ARCH
SSRP	STEEL SPIRAL RIB PIPE
SR	STEEL ROUTE
ST	STREET, SPIRAL TO TANGENT
STA	STATION
STBB	SINGLE THREE BEAM BARRIER
STD	STANDARD
STR	STRUCTURE
SRS	STAND ALONE RADIO SITE
SURF	SURFACING
SW	SIDEWALK, SOUND WALL
SWR	SEWER
SWS	SWITCHING STATION
SYM	SYMMETRICAL
S4S	SURFACE 4 SIDES

T

T	SEMI-TANGENT
TAB	TABLET
TAN	TANGENT
TBB	THREE BEAM BARRIER
TBR	TIMBER
TC	TOP OF CURB, TANGENT TO CURVE
TCB	TRAFFIC CONTROL BOX
TEL	TELEPHONE
TEMP	TEMPORARY
TG	TOP OF GRADE
TM	TECHNICAL MEMORANDUM
TOR	TOP OF RAIL
TOT	TOTAL
TP	TELEPHONE POLE
TPB	TREATED PERMEABLE BASE
TPM	TREATED PERMEABLE MATERIAL
TPSS	TRACTION POWER SUPPLY STATION
TRANS	TRANSITION, TRANSVERSE
TS	TRAFFIC SIGNAL, TUBULAR STEEL, TANGENT TO SPIRAL
TYP	TYPICAL

U

UC	UNDERCROSSING
UD	UNDERDRAIN
UON	UNLESS OTHERWISE NOTED
UP	UNDERPASS
UPRR	UNION PACIFIC RAILROAD
USFWS	UNITED STATES FISH AND WILDLIFE SERVICE

V

V	VALVE, DESIGN SPEED
VAR	VARIABLE
VC	VERTICAL CURVE
VCP	VITRIFIED CLAY PIPE
VERT	VERTICAL
VIA	VIADUCT
VOL	VOLUME

W

W	WEST, WIDTH
WB	WESTBOUND
WH	WEEP HOLE
WM	WIRE MESH
WS	WATER SURFACE
WSP	WELDED STEEL PIPE
WT	WEIGHT
WV	WATER VALVE
WW	WINGWALL
WWLOL	WINGWALL LAYOUT LINE
W/	WITH

X

X SEC	CROSS SECTION
XING	CROSSING

Y

YR	YEAR
YRS	YEARS

GENERAL NOTES

STATIONS SHOWN IN PLANS ARE REFERRED TO SOUTH BOUND PROFILE

ALL DIMENSIONS AND SIZE OF THE ELEMENTS AT PEPD DESIGN LEVEL ARE BASED ON EXPERIENCE FOR SIMILAR STRUCTURES AND ARE CONSERVATIVE WITH RESPECT TO THE CONSIDERED FOOTPRINT. ANY FURTHER DESIGN WILL BE CARRIED OUT AS MORE DETAILED INFORMATION IS AVAILABLE. ALL RECOMMENDATIONS REGARDING THE FOUNDATION TYPE ARE BASED ON PRELIMINARY GEOTECHNICAL INFORMATION AND WILL BE INCLUDED IN THE APS REPORT.

DRAWING CODES:

- ST-J10XX: HSR STRUCTURES
- ST-J12XX: UPRR / SCRRRA / METROLINK STRUCTURE
- ST-J14XX: ROADWAY STRUCTURE

LEGEND

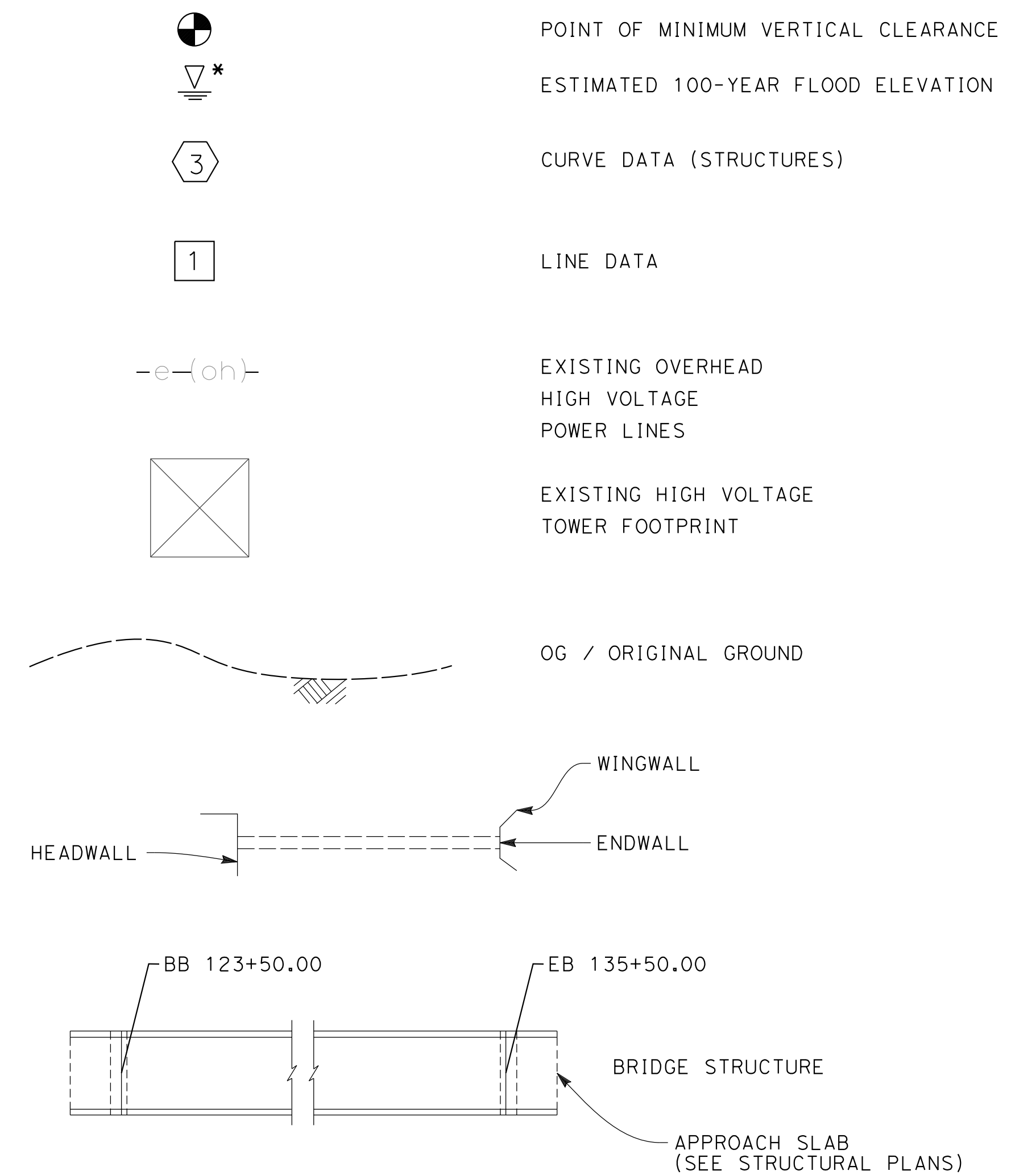
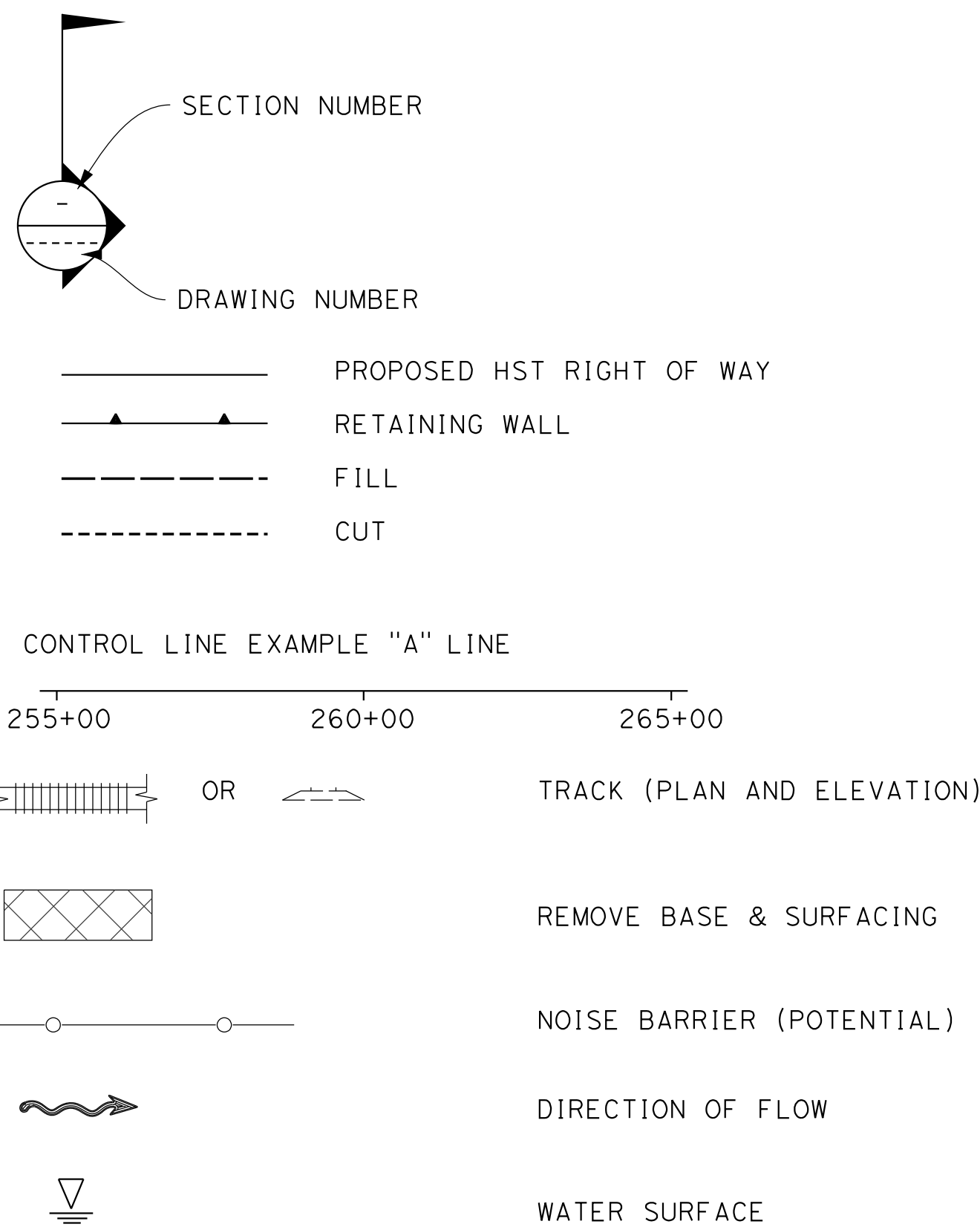

c:\pwworking\chsr\dms14442\p-b-st-B0003-S14.dgn

15/03/2019 9:27:39

REV	DATE	BY	CHK	APP	DESCRIPTION

DESIGNED BY A. MOLINA
DRAWN BY J. LÓPEZ
CHECKED BY J. REVOLTÓS
IN CHARGE A. RELAÑO
DATE 02/01/2019

PALMDALE SUBSECTION
DRAFT PEPD REV01
NOT FOR CONSTRUCTION

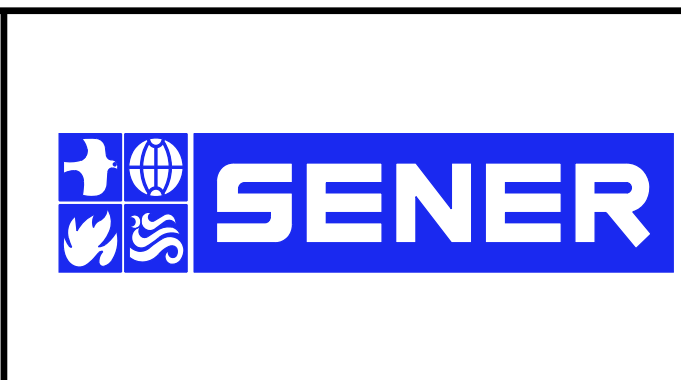

CALIFORNIA HIGH-SPEED RAIL PROJECT
PALMDALE TO BURBANK
PALMDALE SUBSECTION
GENERAL
BRIDGES AND ELEVATED STRUCTURES
ABBREVIATIONS AND LEGEND

CONTRACT NO. HSR14-42
DRAWING NO. ST-B0003-S14
SCALE NONE
SHEET NO.