

REV	DATE	BY	CHK	APP	DESCRIPTION

DESIGNED BY
S. LANDOLT
DRAWN BY
J. MEREDITH
CHECKED BY
G. CAMPBELL
IN CHARGE
S. SMITH
DATE
10/31/2017

**RECORD
PEPD
SUBMITTAL**

**NOT FOR
CONSTRUCTION**



**CALIFORNIA HIGH-SPEED RAIL PROJECT
BAKERSFIELD TO PALMDALE**

ALTERNATIVE 5
TRACK GUIDEWAY
STA 20985+00 TO 21010+00
PLAN AND PROFILE

CONTRACT NO.
HSR13-44

DRAWING NO.
TT-D1210

SCALE
AS SHOWN

SHEET NO.

Projects\701206.00_CADD\Sheet_Files\TT\BP-TT-D1211.dgn
 11/7/2017 1:22:01 AM
 OIC:ARIVEGA

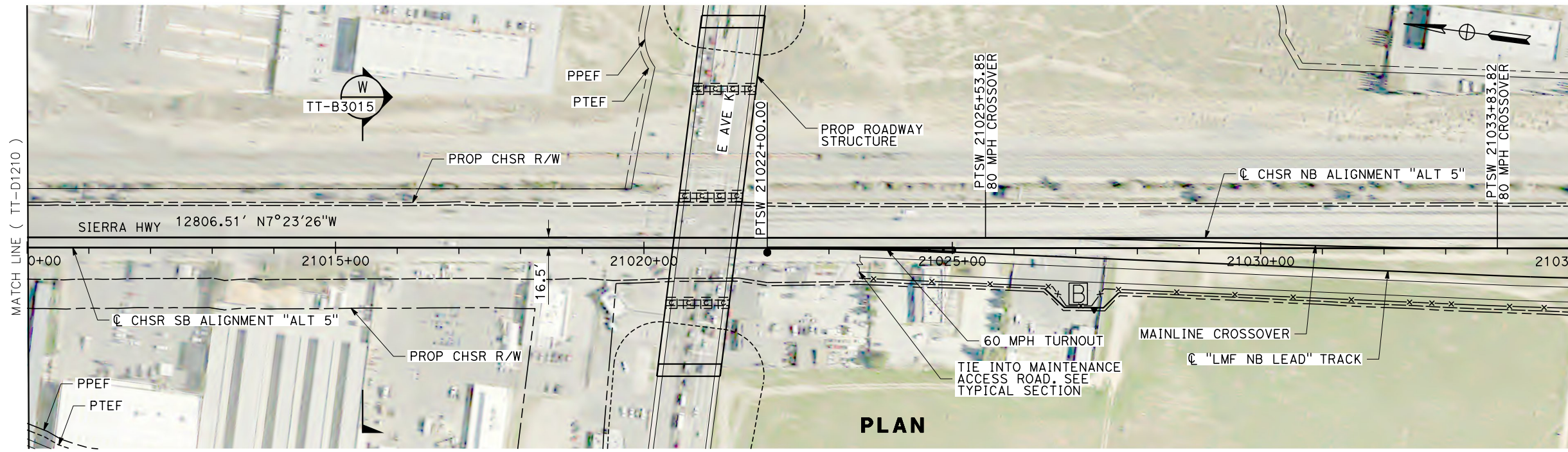

PLAN

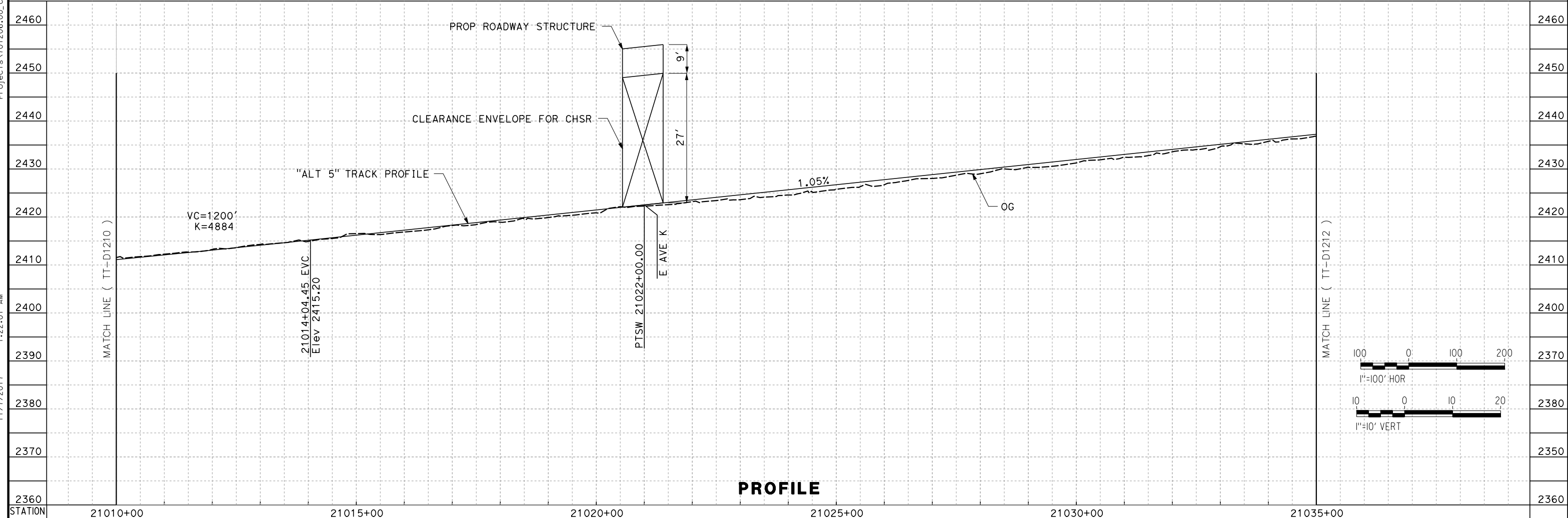

PROFILE

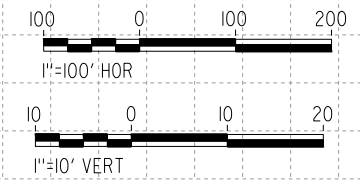

REV	DATE	BY	CHK	APP	DESCRIPTION

DESIGNED BY
S. LANDOLT
 DRAWN BY
J. MEREDITH
 CHECKED BY
G. CAMPBELL
 IN CHARGE
S. SMITH
 DATE
10/31/2017

**RECORD
 PECD
 SUBMITTAL**

**NOT FOR
 CONSTRUCTION**



CALIFORNIA HIGH-SPEED RAIL PROJECT
BAKERSFIELD TO PALMDALE
 ALTERNATIVE 5
 TRACK GUIDEWAY
 STA 21010+00 TO 21035+00
 PLAN AND PROFILE

CONTRACT NO.
HSR13-44
 DRAWING NO.
TT-D1211
 SCALE
AS SHOWN
 SHEET NO.

Projects\701206.00_CHSRBP\00_CADD\Sheet Files\TT\BP-TT-D1212.dgn

11/7/2017 1:16:06 AM

OIC:ARivega

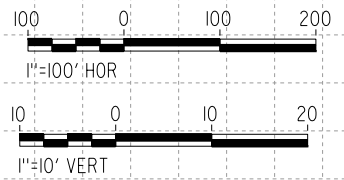
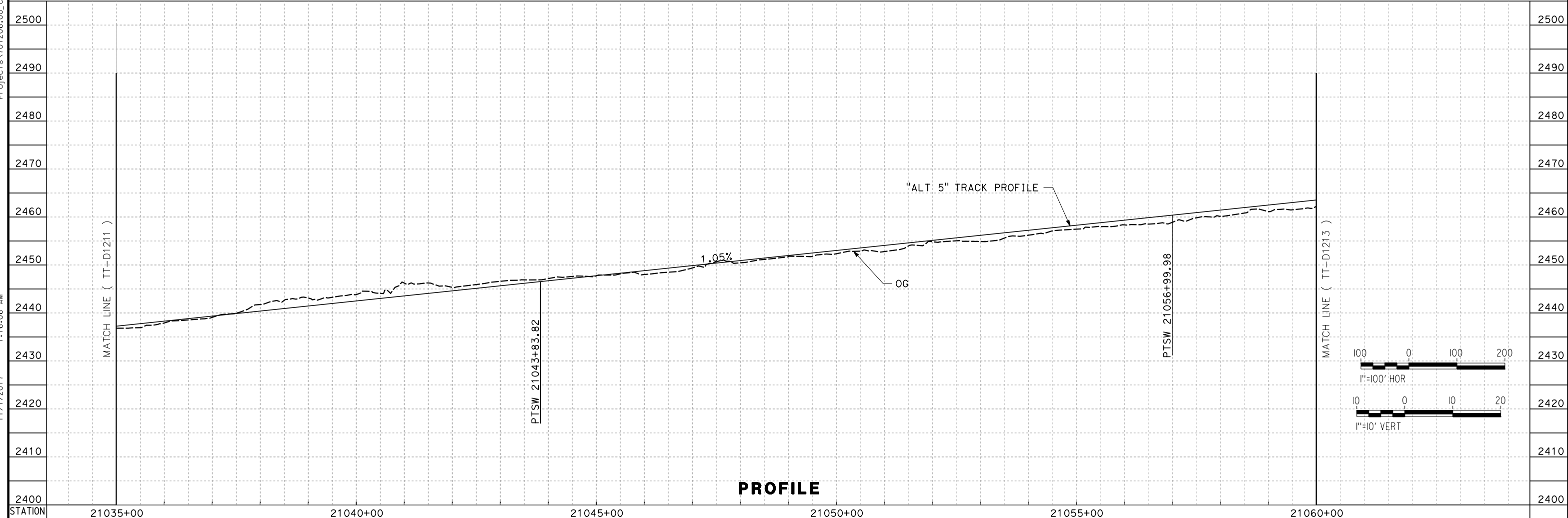
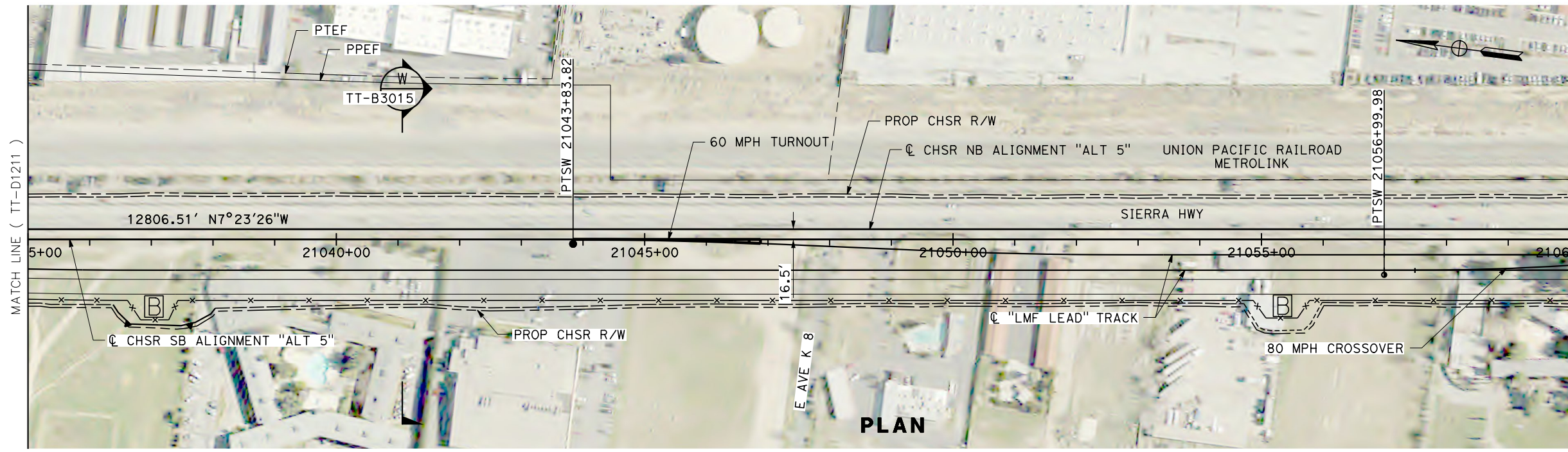

REV	DATE	BY	CHK	APP	DESCRIPTION

DESIGNED BY
S. LANDOLT
DRAWN BY
J. MEREDITH
CHECKED BY
G. CAMPBELL
IN CHARGE
S. SMITH
DATE
10/31/2017

**RECORD
PEPD
SUBMITTAL**

**NOT FOR
CONSTRUCTION**



**CALIFORNIA HIGH-SPEED RAIL PROJECT
BAKERSFIELD TO PALMDALE**

ALTERNATIVE 5
TRACK GUIDEWAY
STA 21035+00 TO 21060+00
PLAN AND PROFILE

CONTRACT NO.
HSR13-44
DRAWING NO.
TT-D1212
SCALE
AS SHOWN
SHEET NO.

Projects\701206.00_CHSRBP\00_CADD\Sheet Files\TT\BP-TT-D1213.dgn
 11/7/2017 1:16:30 AM
 OIC:ARivega

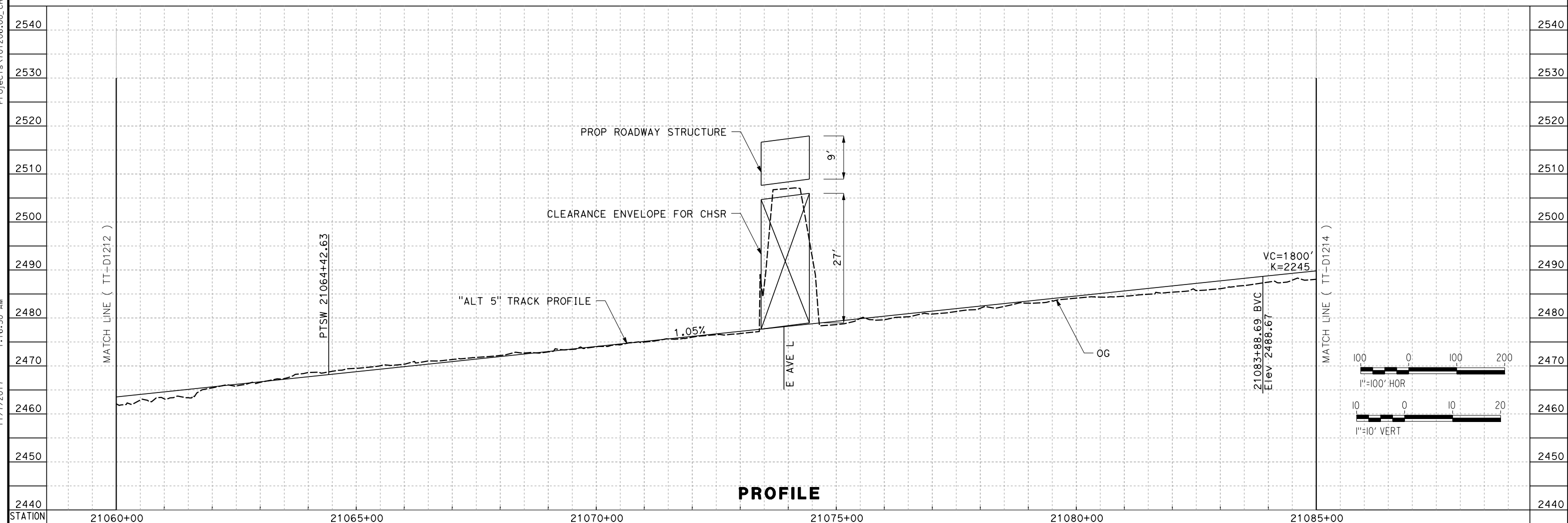
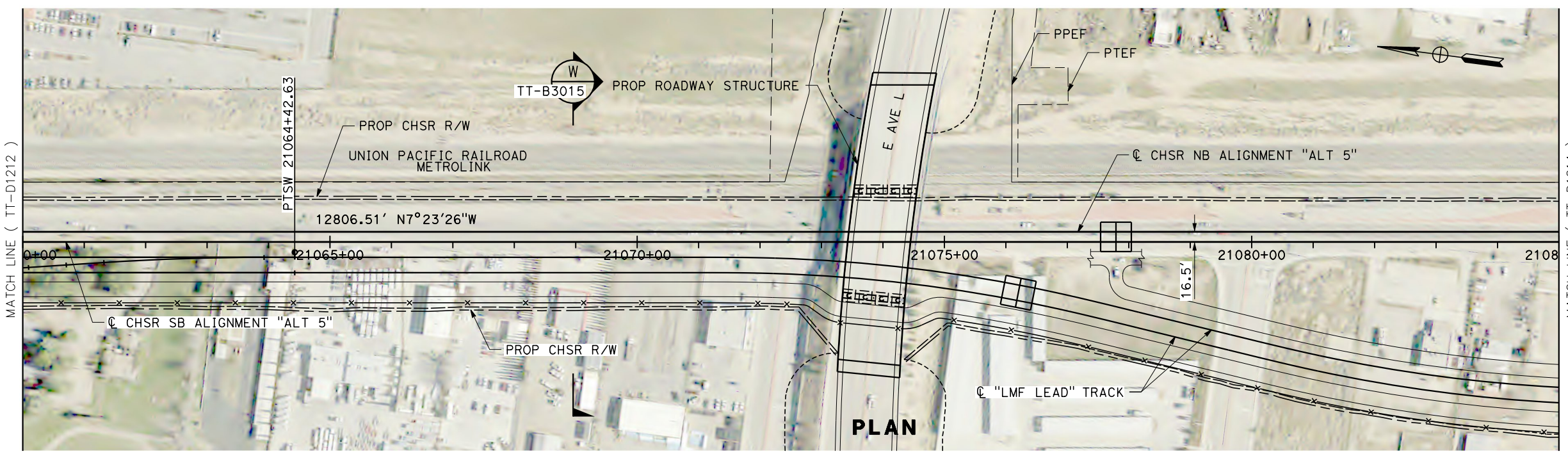

REV	DATE	BY	CHK	APP	DESCRIPTION

DESIGNED BY
S. LANDOLT
 DRAWN BY
J. MEREDITH
 CHECKED BY
G. CAMPBELL
 IN CHARGE
S. SMITH
 DATE
10/31/2017

**RECORD
 PECD
 SUBMITTAL**

**NOT FOR
 CONSTRUCTION**



CALIFORNIA HIGH-SPEED RAIL PROJECT
BAKERSFIELD TO PALMDALE
 ALTERNATIVE 5
 TRACK GUIDEWAY
 STA 21060+00 TO 21085+00
 PLAN AND PROFILE

CONTRACT NO.
HSR13-44
 DRAWING NO.
TT-D1213
 SCALE
AS SHOWN
 SHEET NO.

Projects\701206_00_CHSRBP\00_CADD\Sheet Files\TT\BP-TT-D1214.dgn
 11/7/2017 1:25:17 AM
 OIC:ARivera

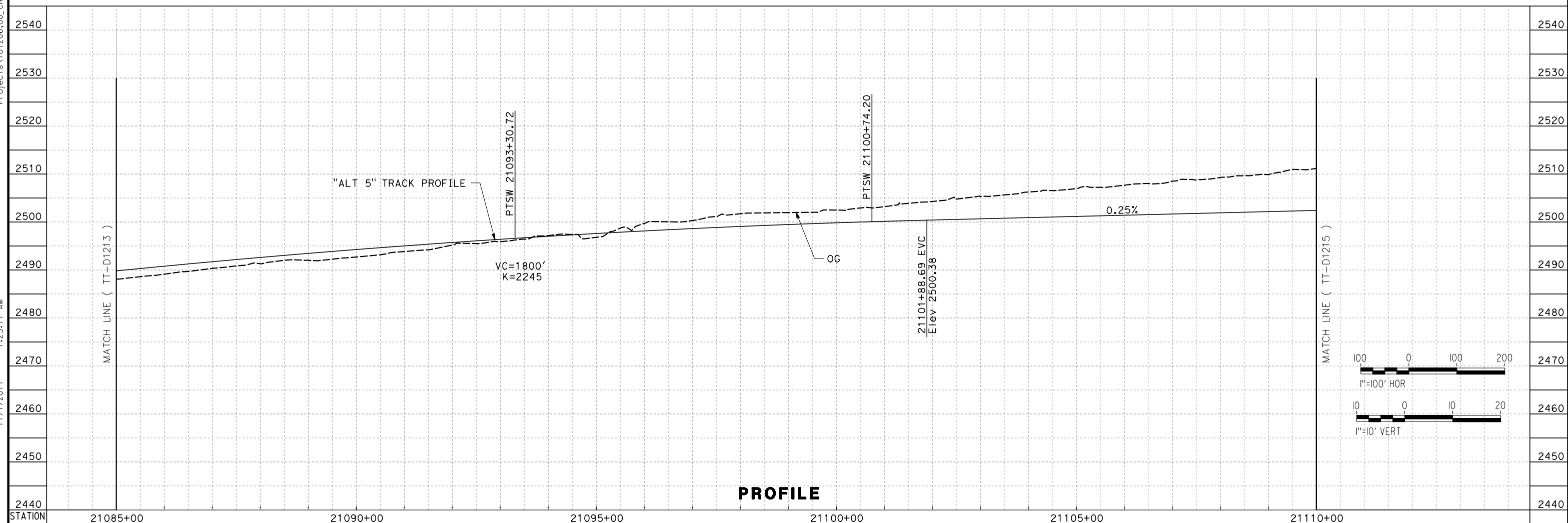
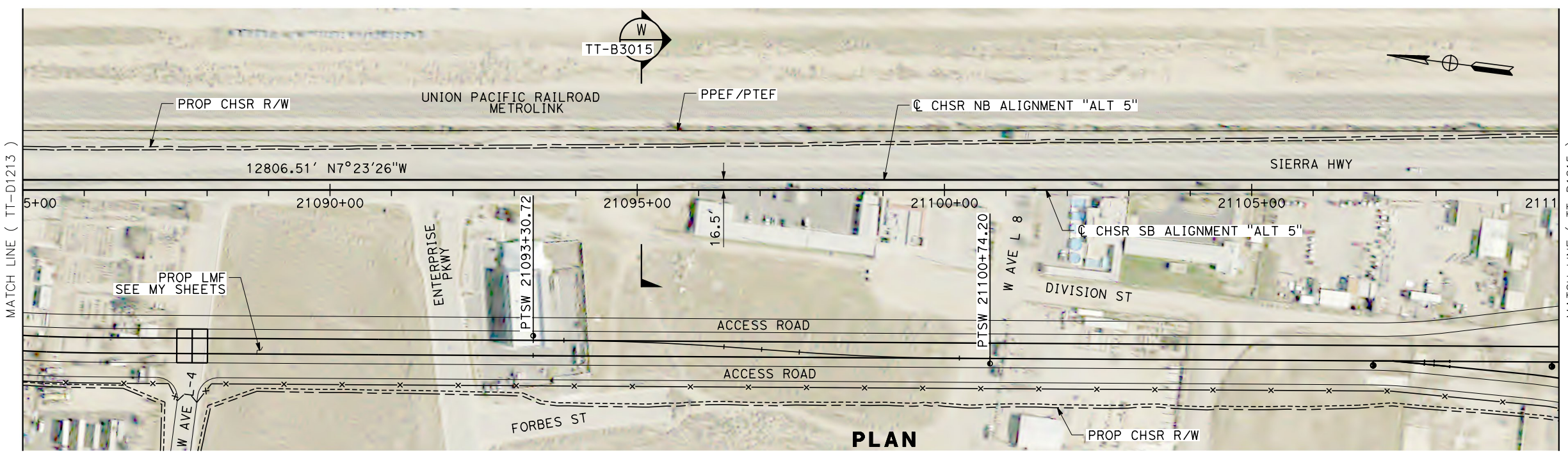

REV	DATE	BY	CHK	APP	DESCRIPTION

DESIGNED BY
S. LANDOLT
 DRAWN BY
J. MEREDITH
 CHECKED BY
G. CAMPBELL
 IN CHARGE
S. SMITH
 DATE
10/31/2017

**RECORD
 PECD
 SUBMITTAL**

**NOT FOR
 CONSTRUCTION**



CALIFORNIA HIGH-SPEED RAIL PROJECT
BAKERSFIELD TO PALMDALE
 ALTERNATIVE 5
 TRACK GUIDEWAY
 STA 21085+00 TO 21110+00
 PLAN AND PROFILE

CONTRACT NO.
HSR13-44
 DRAWING NO.
TT-D1214
 SCALE
AS SHOWN
 SHEET NO.

Projects\701206.00_CADD\Sheet Files\TT\BP-TT-D1215.dgn
 11/7/2017 1:16:11 AM
 OIC:ARivega

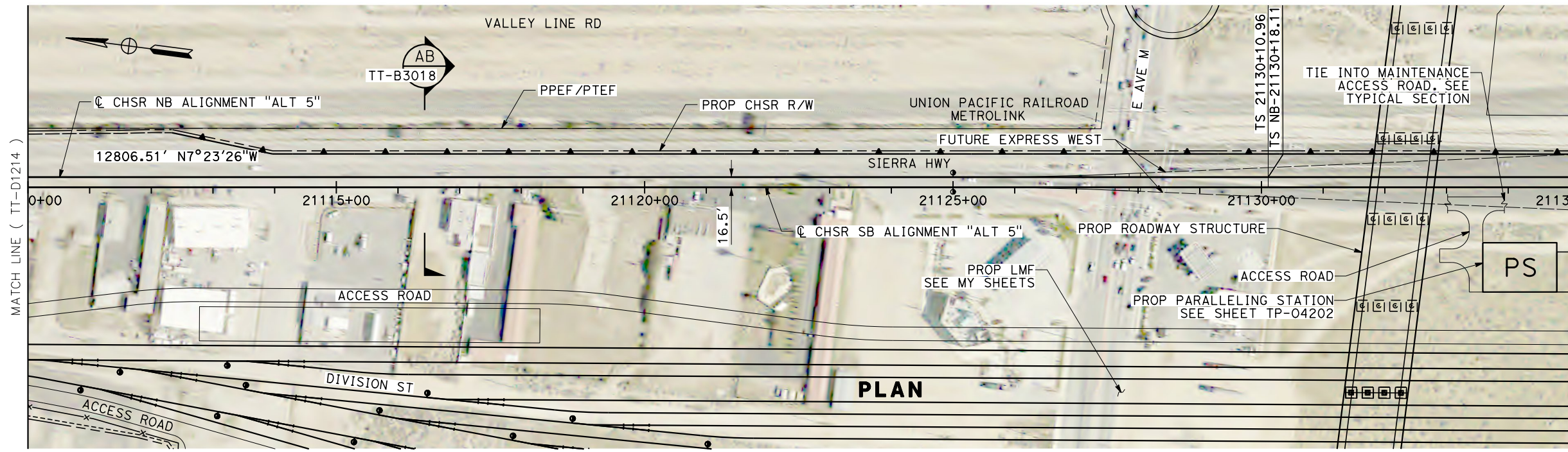

PLAN

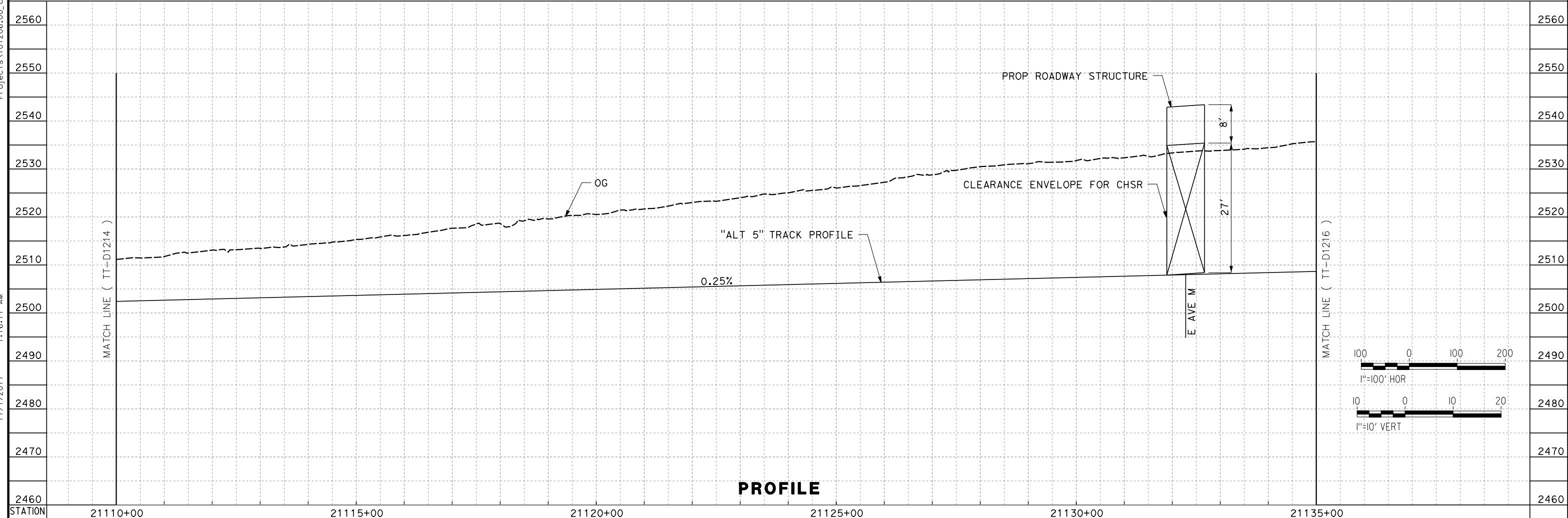

PROFILE

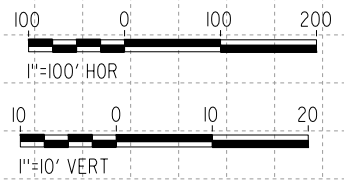

REV	DATE	BY	CHK	APP	DESCRIPTION

DESIGNED BY
S. LANDOLT
 DRAWN BY
J. MEREDITH
 CHECKED BY
G. CAMPBELL
 IN CHARGE
S. SMITH
 DATE
10/31/2017

**RECORD
 PEPD
 SUBMITTAL**

**NOT FOR
 CONSTRUCTION**



CALIFORNIA HIGH-SPEED RAIL PROJECT
BAKERSFIELD TO PALMDALE
 ALTERNATIVE 5
 TRACK GUIDEWAY
 STA 21110+00 TO 21135+00
 PLAN AND PROFILE

CONTRACT NO.
HSR13-44
 DRAWING NO.
TT-D1215
 SCALE
AS SHOWN
 SHEET NO.

11/7/2017 1:25:49 AM
 Projects\701206_00_CHSRBP\00_CADD\Sheet Files\TT\BP-TT-D1217.dgn
 OIC:ARivega

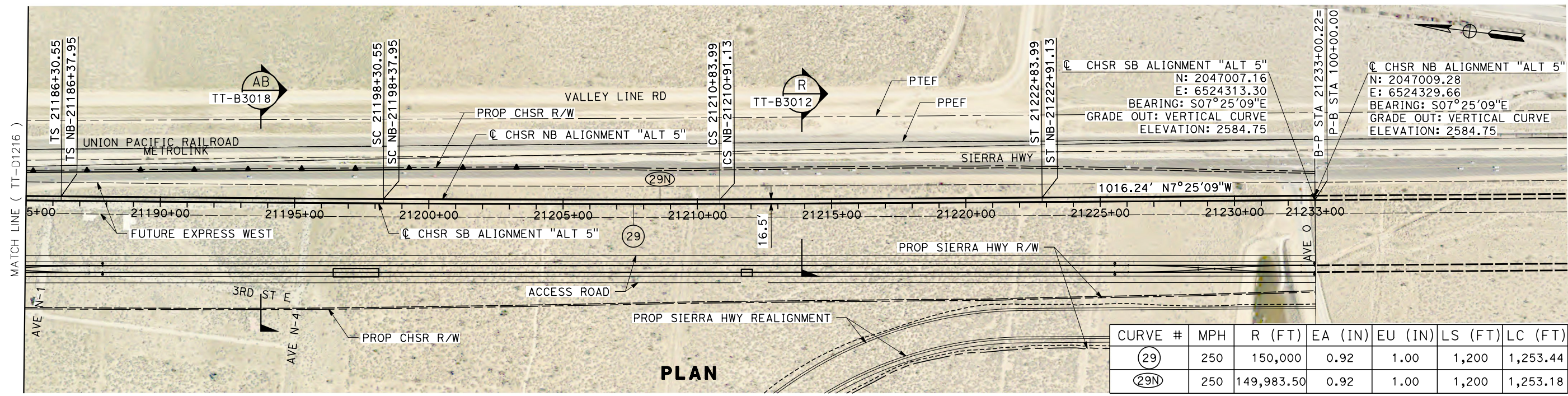

CURVE #	MPH	R (FT)	EA (IN)	EU (IN)	LS (FT)	LC (FT)
(29)	250	150,000	0.92	1.00	1,200	1,253.44
(29N)	250	149,983.50	0.92	1.00	1,200	1,253.18

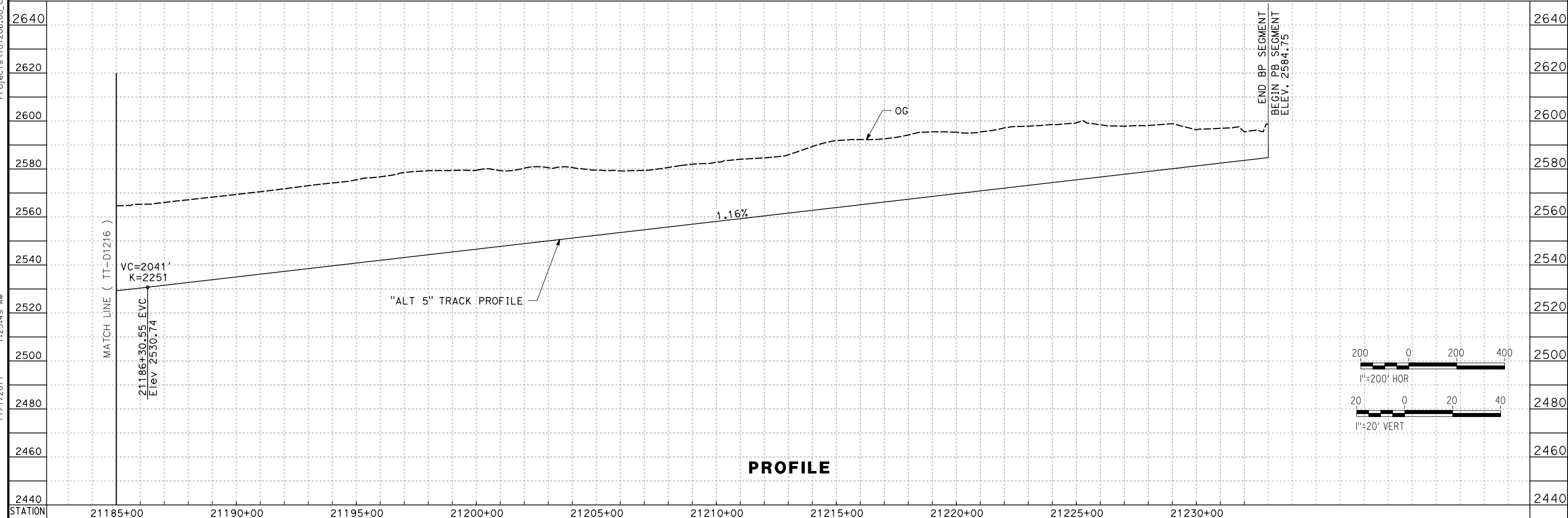

REV	DATE	BY	CHK	APP	DESCRIPTION

DESIGNED BY
S. LANDOLT
 DRAWN BY
J. MEREDITH
 CHECKED BY
G. CAMPBELL
 IN CHARGE
S. SMITH
 DATE
10/31/2017

**RECORD
 PECD
 SUBMITTAL**

**NOT FOR
 CONSTRUCTION**



CALIFORNIA HIGH-SPEED RAIL PROJECT
BAKERSFIELD TO PALMDALE
 ALTERNATIVE 5
 TRACK GUIDEWAY
 STA 21185+00 TO 21235+00
 PLAN AND PROFILE

CONTRACT NO.
HSR13-44
 DRAWING NO.
TT-D1217
 SCALE
AS SHOWN
 SHEET NO.

11/7/2017 1:14:17 AM
 Projects\701206_00_CHSRBP\00_CADD\Sheet Files\TT\BP-TT-D1221.dgn
 OIC:ARIVEGA

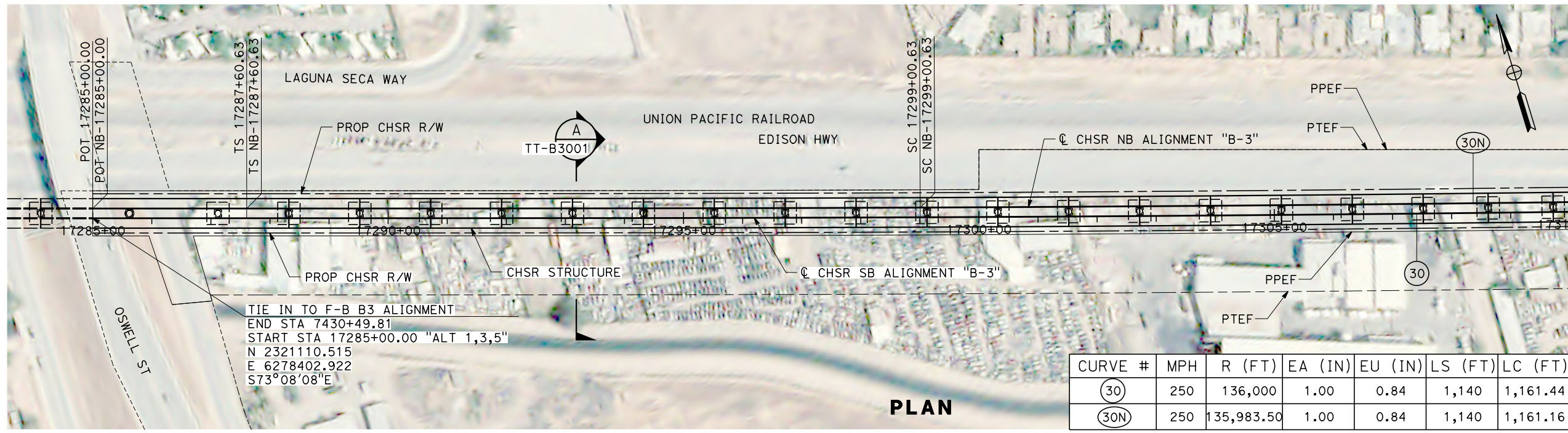

CURVE #	MPH	R (FT)	EA (IN)	EU (IN)	LS (FT)	LC (FT)
(30)	250	136,000	1.00	0.84	1,140	1,161.44
(30N)	250	135,983.50	1.00	0.84	1,140	1,161.16

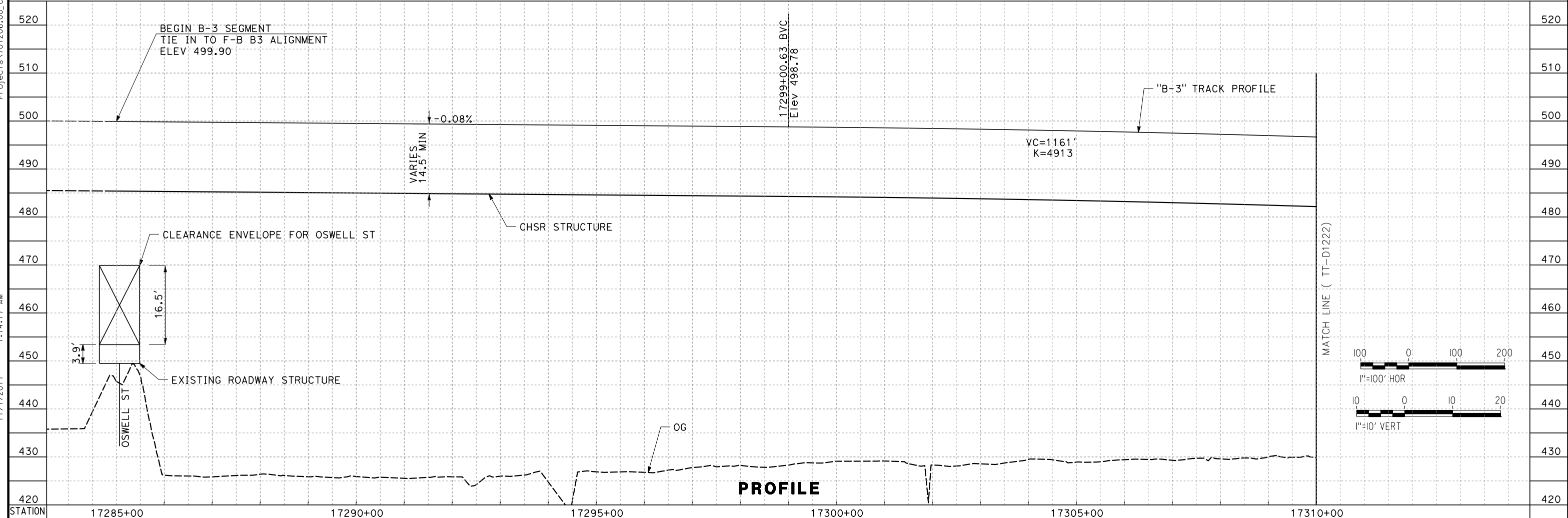

REV	DATE	BY	CHK	APP	DESCRIPTION

DESIGNED BY
S. LANDOLT
 DRAWN BY
E. REVOLORIO
 CHECKED BY
G. CAMPBELL
 IN CHARGE
S. SMITH
 DATE
10/31/2017

**RECORD
 PECD
 SUBMITTAL**

**NOT FOR
 CONSTRUCTION**



CALIFORNIA HIGH-SPEED RAIL PROJECT
BAKERSFIELD TO PALMDALE
 ALTERNATIVE B-3 - ALT 1,3,5 TIE IN
 TRACK GUIDEWAY
 STA 17285+00 TO 17310+00
 PLAN AND PROFILE

CONTRACT NO.
HSR13-44
 DRAWING NO.
TT-D1221
 SCALE
AS SHOWN
 SHEET NO.

11/7/2017 1:15:08 AM Projects\701206_00_CHSRBP\00_CADD\Sheet Files\TT\BP-TT-D1222.dgn

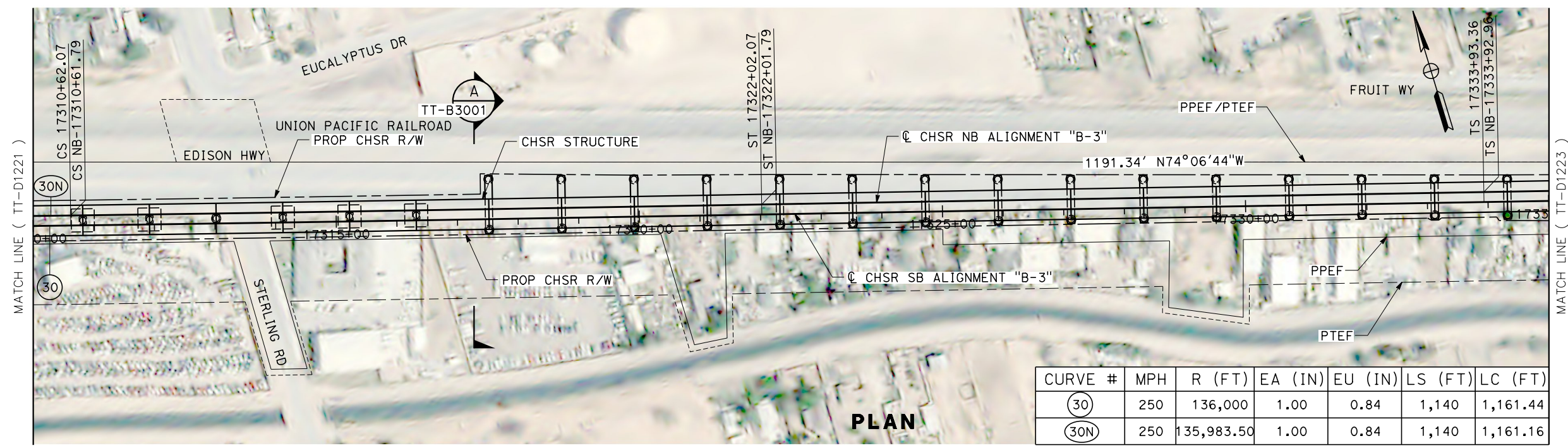

CURVE #	MPH	R (FT)	EA (IN)	EU (IN)	LS (FT)	LC (FT)
(30)	250	136,000	1.00	0.84	1,140	1,161.44
(30N)	250	135,983.50	1.00	0.84	1,140	1,161.16

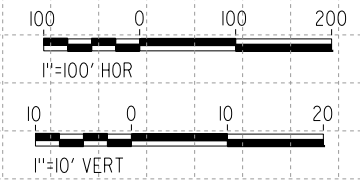
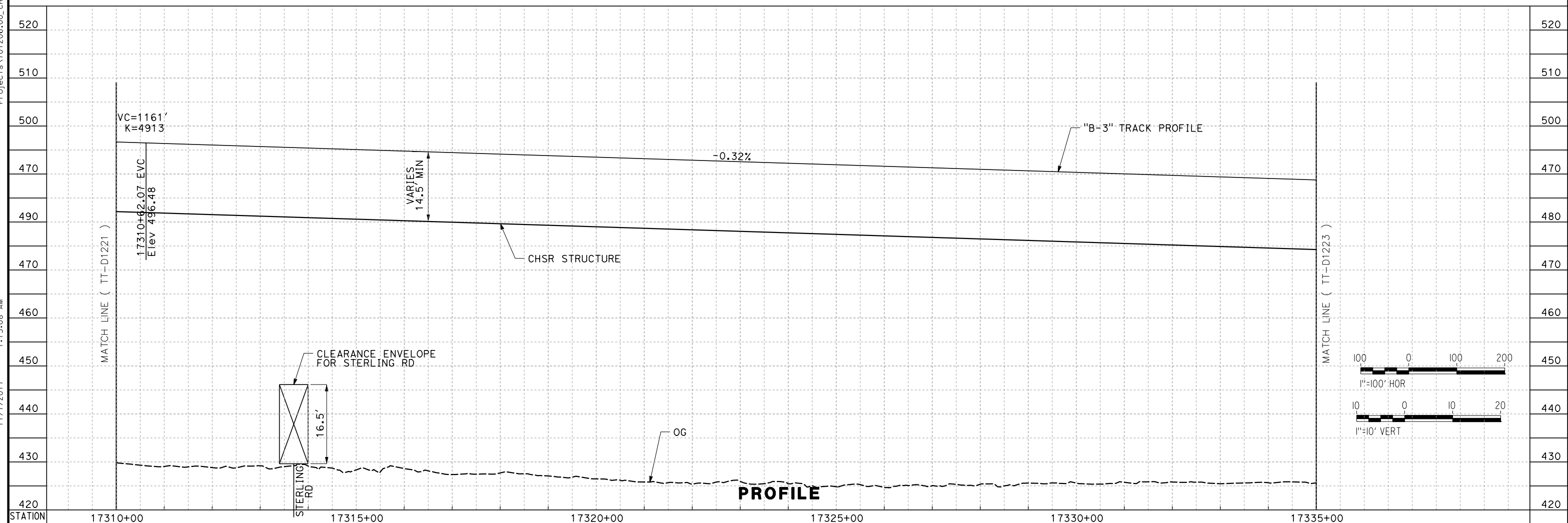

REV	DATE	BY	CHK	APP	DESCRIPTION

DESIGNED BY
S. LANDOLT
 DRAWN BY
E. REVOLORIO
 CHECKED BY
G. CAMPBELL
 IN CHARGE
S. SMITH
 DATE
10/31/2017

**RECORD
 PECD
 SUBMITTAL**

**NOT FOR
 CONSTRUCTION**



CALIFORNIA HIGH-SPEED RAIL PROJECT
BAKERSFIELD TO PALMDALE
 ALTERNATIVE B-3 - ALT 1,3,5 TIE IN
 TRACK GUIDEWAY
 STA 17310+00 TO 17335+00
 PLAN AND PROFILE

CONTRACT NO.
HSR13-44
 DRAWING NO.
TT-D1222
 SCALE
AS SHOWN
 SHEET NO.

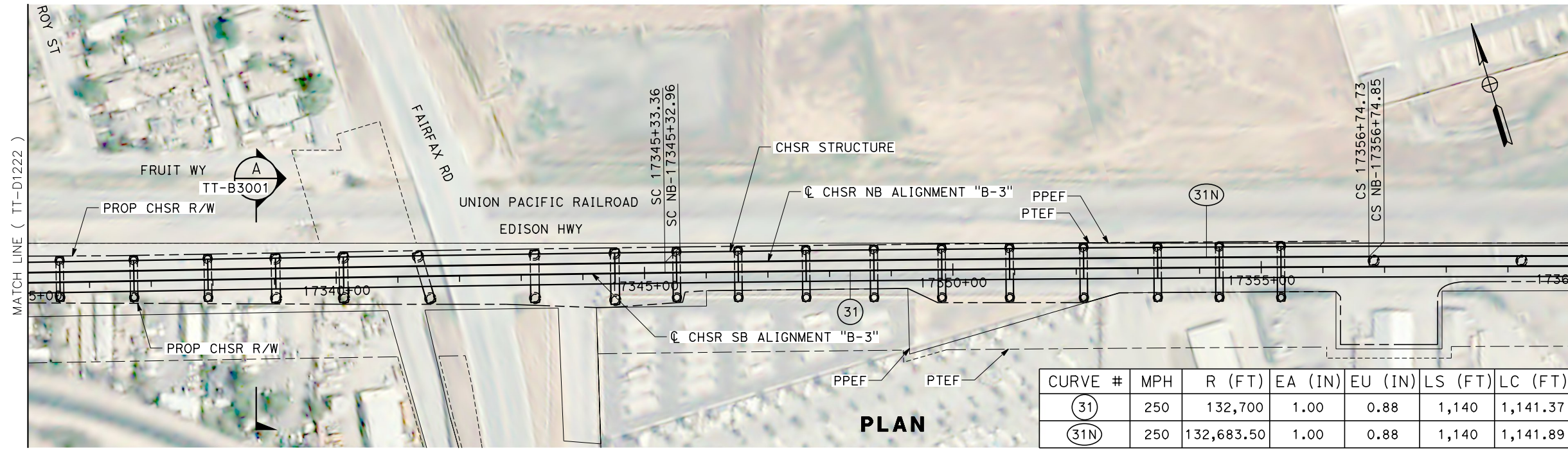

CURVE #	MPH	R (FT)	EA (IN)	EU (IN)	LS (FT)	LC (FT)
(31)	250	132,700	1.00	0.88	1,140	1,141.37
(31N)	250	132,683.50	1.00	0.88	1,140	1,141.89

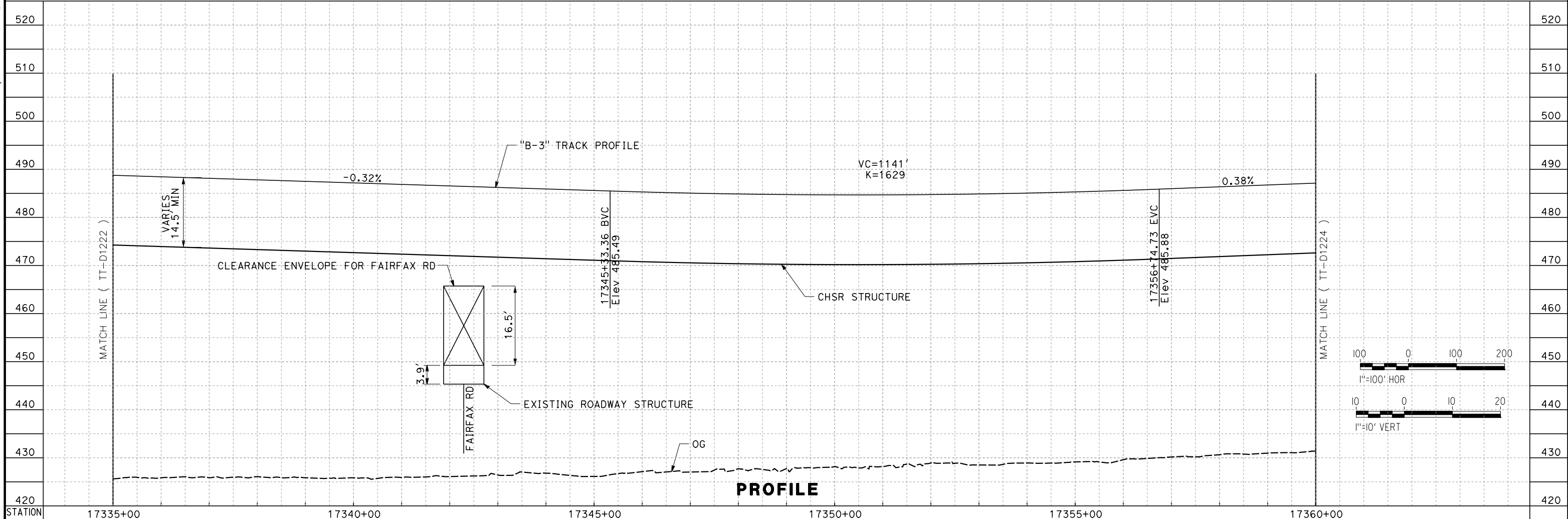

<table border="1" style="width:100%; border-collapse: collapse;"> <thead> <tr> <th>REV</th> <th>DATE</th> <th>BY</th> <th>CHK</th> <th>APP</th> <th>DESCRIPTION</th> </tr> </thead> <tbody> <tr> <td> </td> <td> </td> <td> </td> <td> </td> <td> </td> <td> </td> </tr> </tbody> </table>	REV	DATE	BY	CHK	APP	DESCRIPTION							DESIGNED BY S. LANDOLT DRAWN BY E. REVOLORIO CHECKED BY G. CAMPBELL IN CHARGE S. SMITH DATE 10/31/2017	RECORD PEPD SUBMITTAL NOT FOR CONSTRUCTION			CALIFORNIA HIGH-SPEED RAIL PROJECT BAKERSFIELD TO PALMDALE ALTERNATIVE B-3 - ALT 1,3,5 TIE IN TRACK GUIDEWAY STA 17335+00 TO 17360+00 PLAN AND PROFILE	CONTRACT NO. HSR13-44 DRAWING NO. TT-D1223 SCALE AS SHOWN SHEET NO.
REV	DATE	BY	CHK	APP	DESCRIPTION													

Projects\701206_00_CHSRBP\00_CADD\Sheet Files\TT\BP-TT-D1224.dgn

11/7/2017 1:22:04 AM

OIC:ARIVEGA

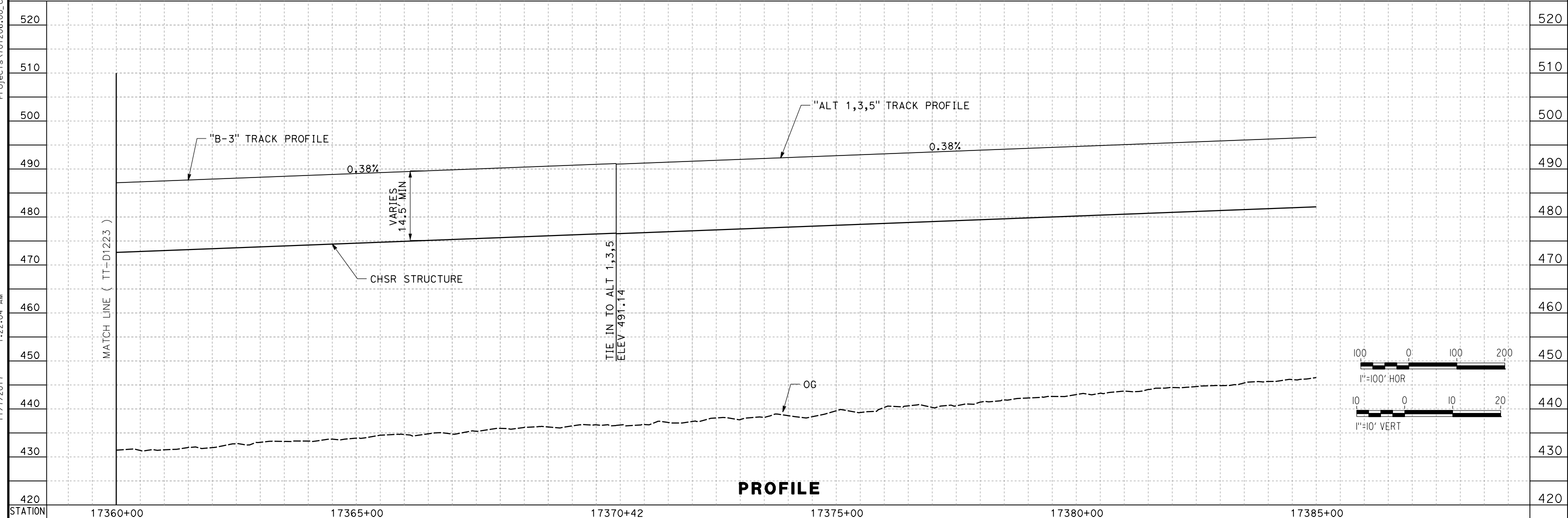
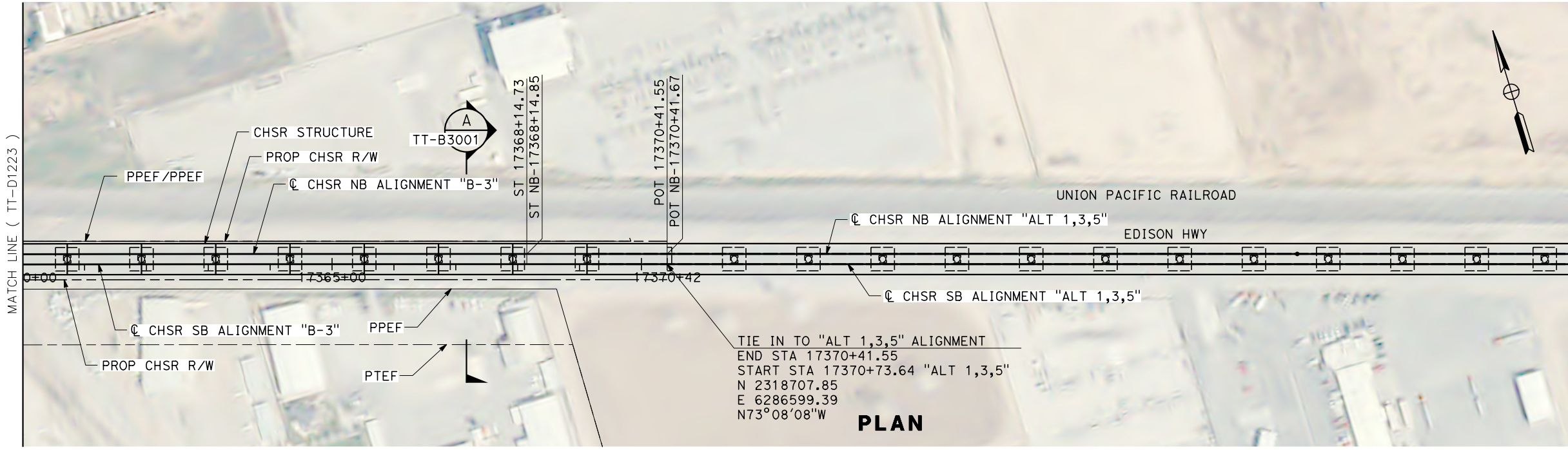

REV	DATE	BY	CHK	APP	DESCRIPTION

DESIGNED BY
S. LANDOLT
DRAWN BY
E. REVOLORIO
CHECKED BY
G. CAMPBELL
IN CHARGE
S. SMITH
DATE
10/31/2017

**RECORD
PEPD
SUBMITTAL**

**NOT FOR
CONSTRUCTION**



**CALIFORNIA HIGH-SPEED RAIL PROJECT
BAKERSFIELD TO PALMDALE**
ALTERNATIVE B-3 - ALT 1,3,5 TIE IN
TRACK GUIDEWAY
STA 17360+00 TO 17369+19.92
PLAN AND PROFILE

CONTRACT NO.
HSR13-44
DRAWING NO.
TT-D1224
SCALE
AS SHOWN
SHEET NO.

Projects\701206_00_CHSRBP\00_CADD\Sheet Files\TT\BP-TT-D1225

11/7/2017 1:25:20 AM

OIC:ARIVEGA

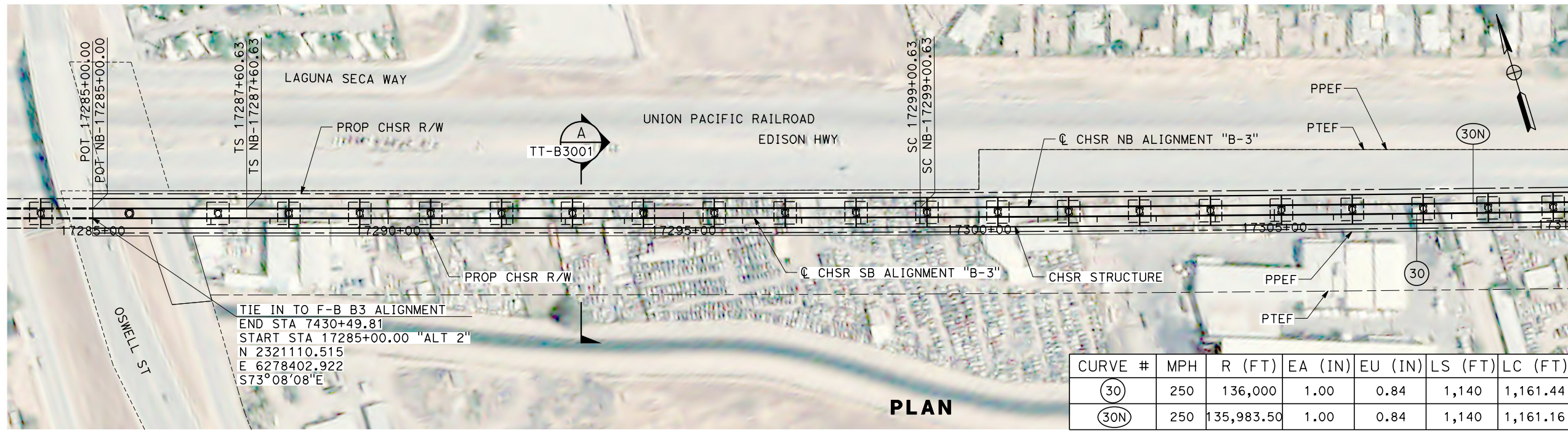

CURVE #	MPH	R (FT)	EA (IN)	EU (IN)	LS (FT)	LC (FT)
(30)	250	136,000	1.00	0.84	1,140	1,161.44
(30N)	250	135,983.50	1.00	0.84	1,140	1,161.16

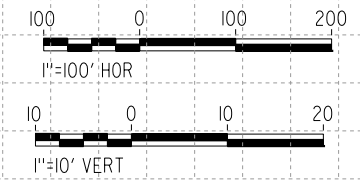
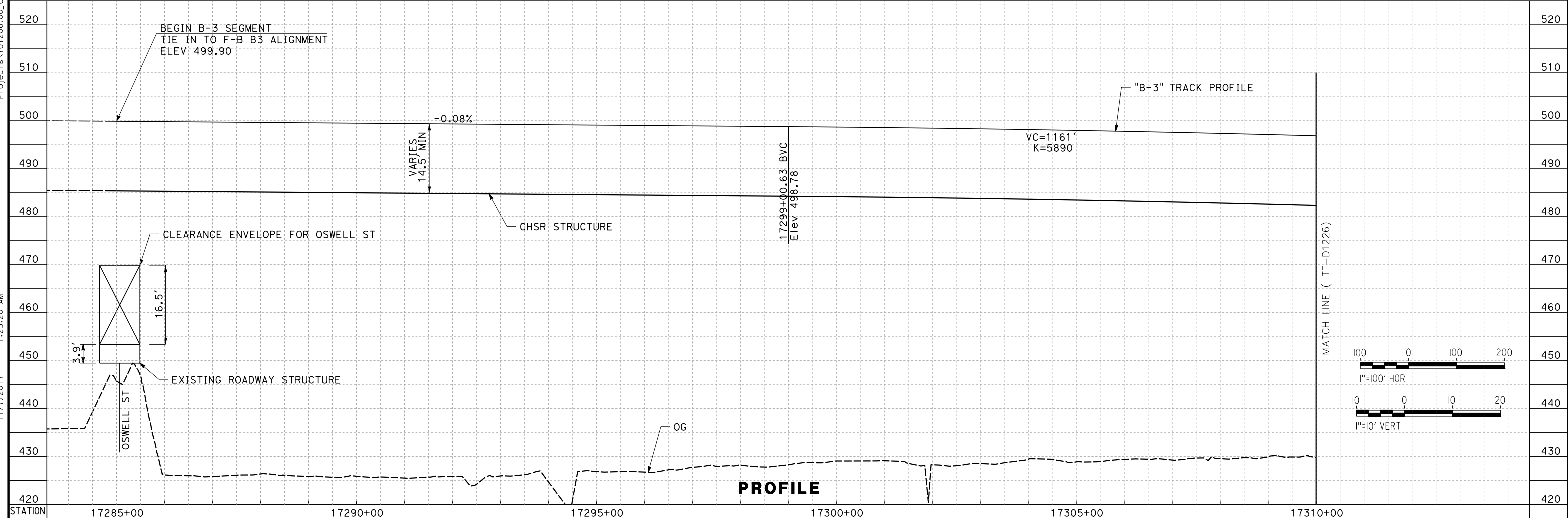

REV	DATE	BY	CHK	APP	DESCRIPTION

DESIGNED BY
S. LANDOLT
DRAWN BY
E. REVOLORIO
CHECKED BY
G. CAMPBELL
IN CHARGE
S. SMITH
DATE
10/31/2017

**RECORD
PEPD
SUBMITTAL**

**NOT FOR
CONSTRUCTION**

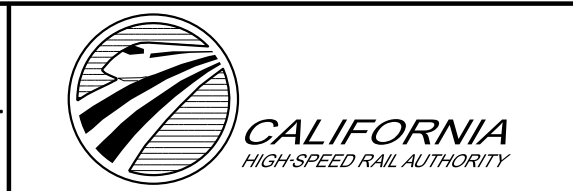

CALIFORNIA HIGH-SPEED RAIL PROJECT
BAKERSFIELD TO PALMDALE
ALTERNATIVE B-3 - ALT 2 TIE IN
TRACK GUIDEWAY
STA 17285+00 TO 17310+00
PLAN AND PROFILE

CONTRACT NO.
HSR13-44
DRAWING NO.
TT-D1225
SCALE
AS SHOWN
SHEET NO.

Projects\701206.00_CHSRBP\00_CADD\Sheet_Files\TT\BP-TT-D1226

11/7/2017 1:24:08 AM

OIC:ARivega

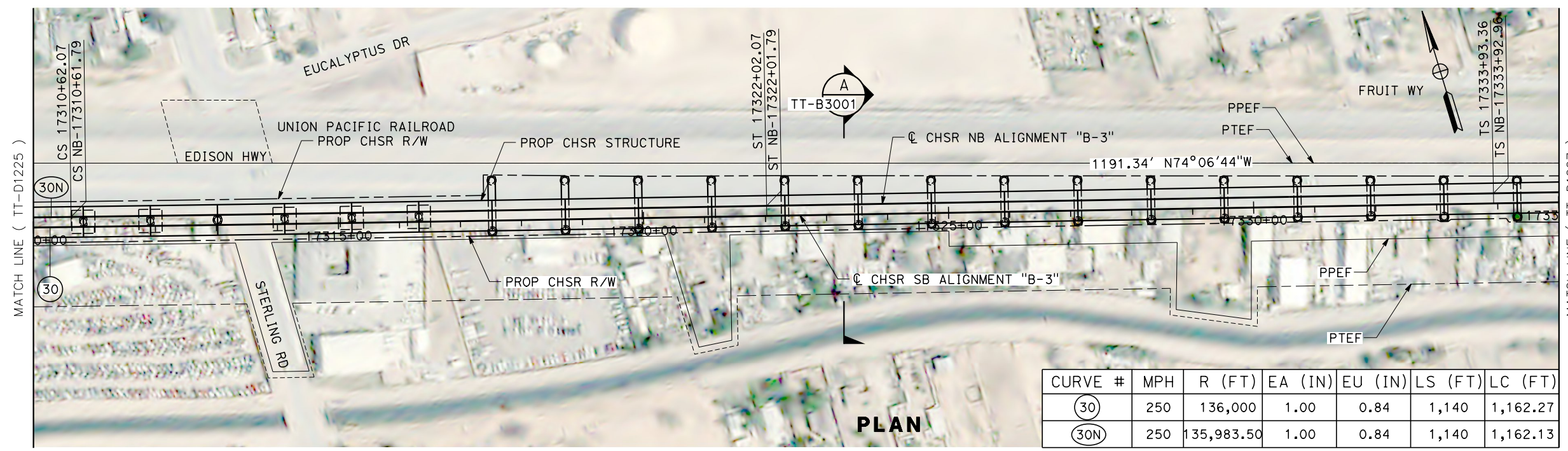

CURVE #	MPH	R (FT)	EA (IN)	EU (IN)	LS (FT)	LC (FT)
(30)	250	136,000	1.00	0.84	1,140	1,162.27
(30N)	250	135,983.50	1.00	0.84	1,140	1,162.13

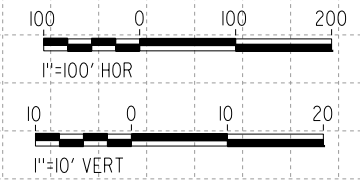
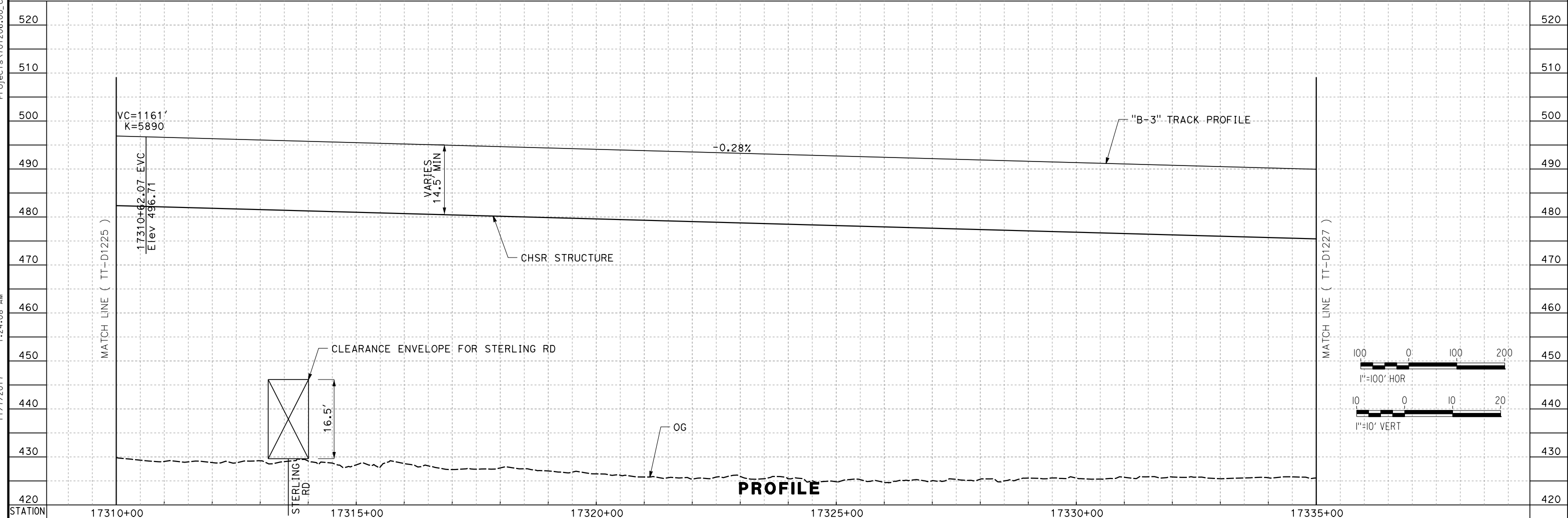

REV	DATE	BY	CHK	APP	DESCRIPTION

DESIGNED BY
S. LANDOLT
DRAWN BY
E. REVOLORIO
CHECKED BY
G. CAMPBELL
IN CHARGE
S. SMITH
DATE
10/31/2017

**RECORD
PEPD
SUBMITTAL**

**NOT FOR
CONSTRUCTION**



CALIFORNIA HIGH-SPEED RAIL PROJECT
BAKERSFIELD TO PALMDALE
ALTERNATIVE B-3 - ALT 2 TIE IN
TRACK GUIDEWAY
STA 17310+00 TO 17335+00
PLAN AND PROFILE

CONTRACT NO.
HSR13-44
DRAWING NO.
TT-D1226
SCALE
AS SHOWN
SHEET NO.

Projects\701206.00_CADD\Sheet_Files\TT\BP-TT-D1227

11/7/2017 1:24:58 AM

OIC:ARIVEGA

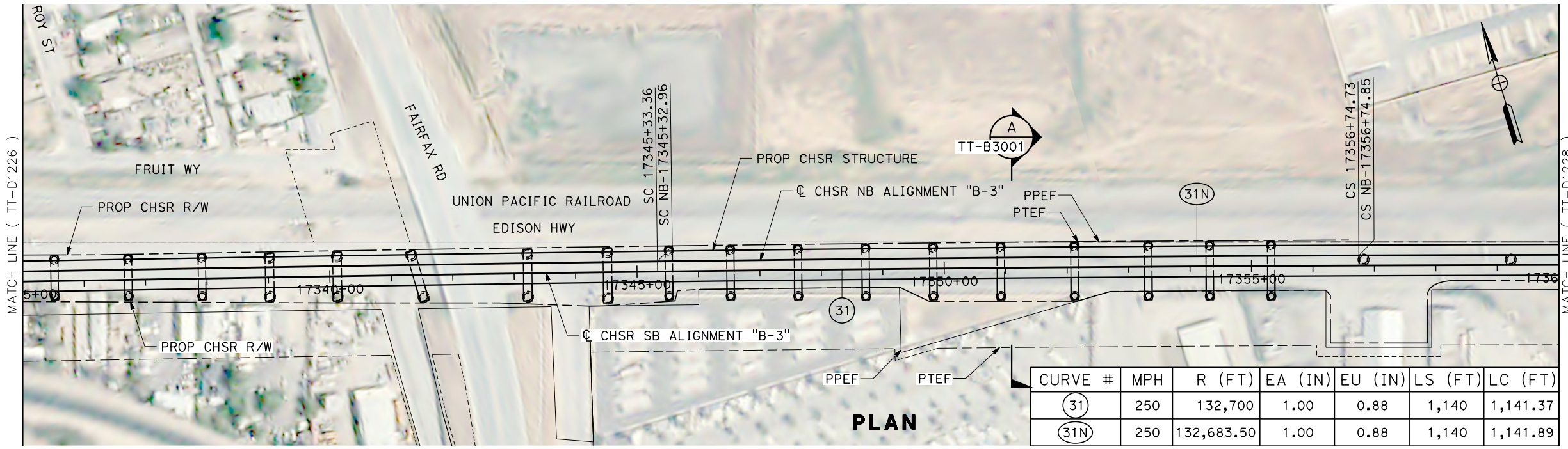

CURVE #	MPH	R (FT)	EA (IN)	EU (IN)	LS (FT)	LC (FT)
(31)	250	132,700	1.00	0.88	1,140	1,141.37
(31N)	250	132,683.50	1.00	0.88	1,140	1,141.89

PLAN

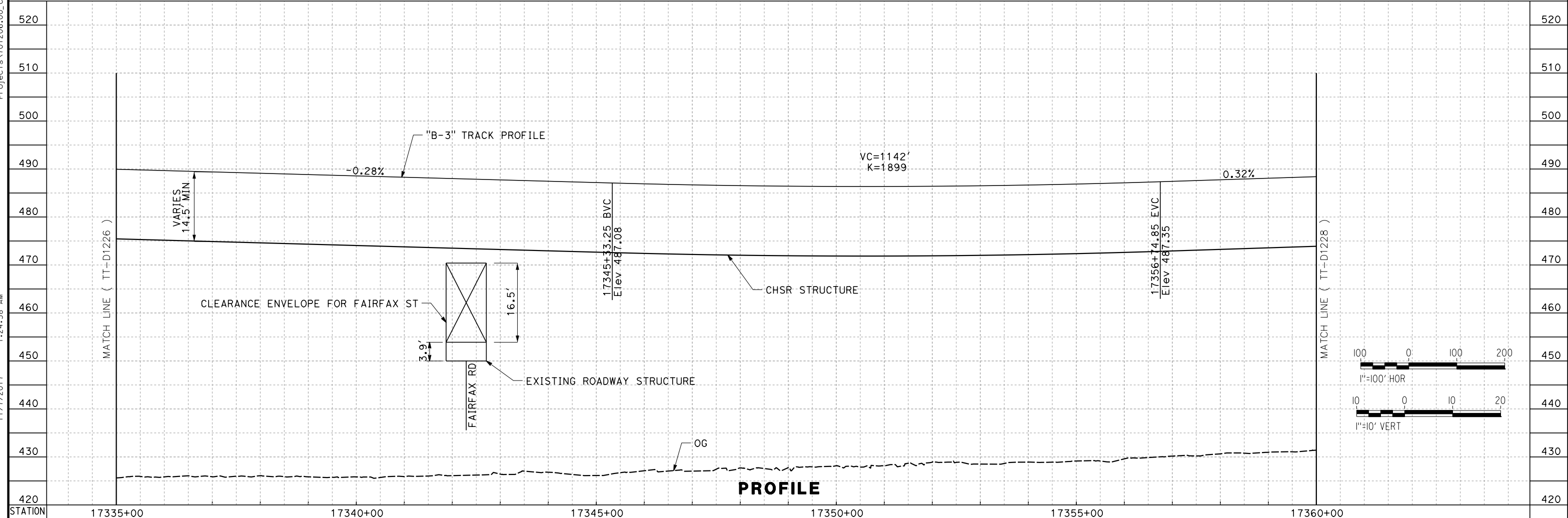

PROFILE

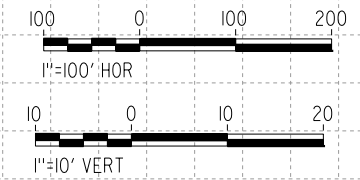

REV	DATE	BY	CHK	APP	DESCRIPTION

DESIGNED BY
S. LANDOLT
DRAWN BY
E. REVOLORIO
CHECKED BY
G. CAMPBELL
IN CHARGE
S. SMITH
DATE
10/31/2017

**RECORD
PEPD
SUBMITTAL**

**NOT FOR
CONSTRUCTION**



CALIFORNIA HIGH-SPEED RAIL PROJECT
BAKERSFIELD TO PALMDALE
ALTERNATIVE B-3 - ALT 2 TIE IN
TRACK GUIDEWAY
STA 17335+00 TO 17360+00
PLAN AND PROFILE

CONTRACT NO.
HSR13-44
DRAWING NO.
TT-D1227
SCALE
AS SHOWN
SHEET NO.

Projects\701206_00_CHSRBP\00_CADD\Sheet_Files\TT\BP-TT-D1228 11/7/2017 1:17:45 AM OIC:ARIVEGA

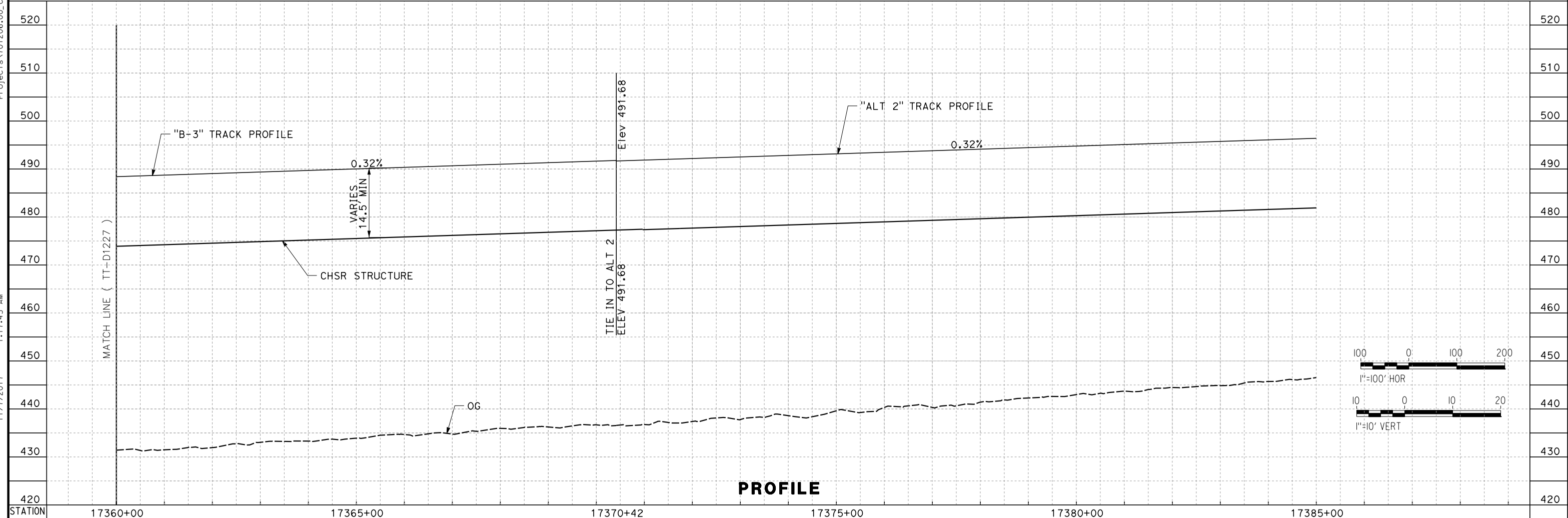
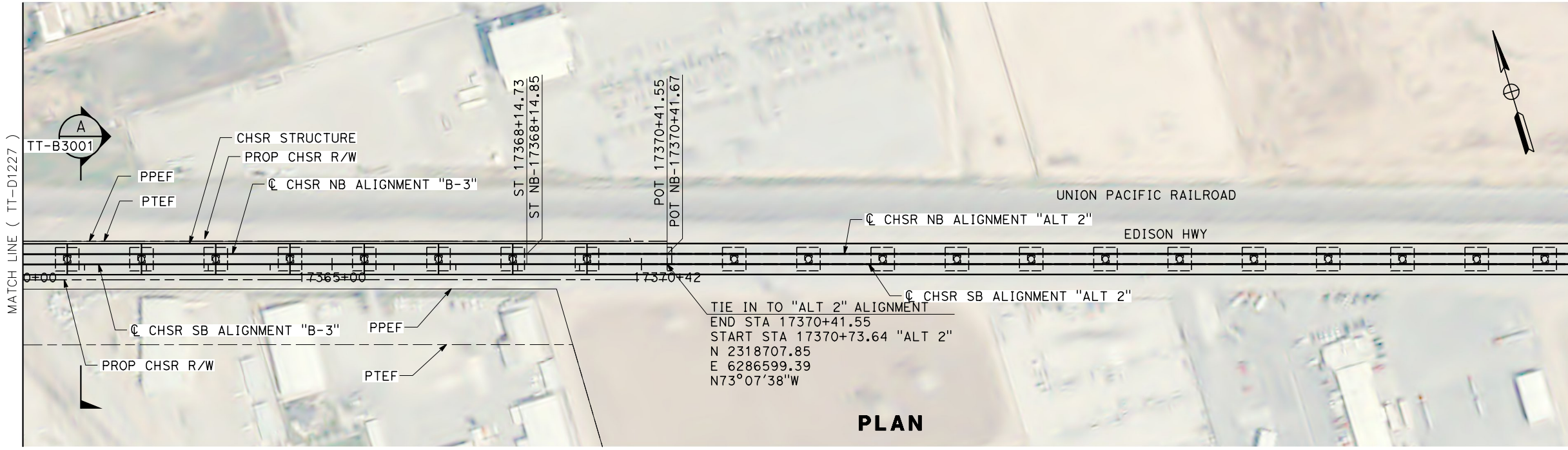

REV	DATE	BY	CHK	APP	DESCRIPTION

DESIGNED BY
S. LANDOLT
DRAWN BY
E. REVOLORIO
CHECKED BY
G. CAMPBELL
IN CHARGE
S. SMITH
DATE
10/31/2017

**RECORD
PEPD
SUBMITTAL**

**NOT FOR
CONSTRUCTION**

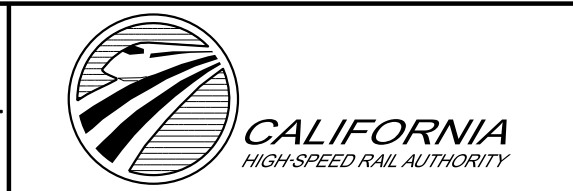

**CALIFORNIA HIGH-SPEED RAIL PROJECT
BAKERSFIELD TO PALMDALE**
ALTERNATIVE B-3 - ALT 2 TIE IN
TRACK GUIDEWAY
STA 17360+00 TO 17369+19.92
PLAN AND PROFILE

CONTRACT NO.
HSR13-44
DRAWING NO.
TT-D1228
SCALE
AS SHOWN
SHEET NO.

11/7/2017 1:19:12 AM Projects\701206.00_CHSRBP\00_CADD\Sheet Files\TT\BP-TT-D1230 OIC:ARivera

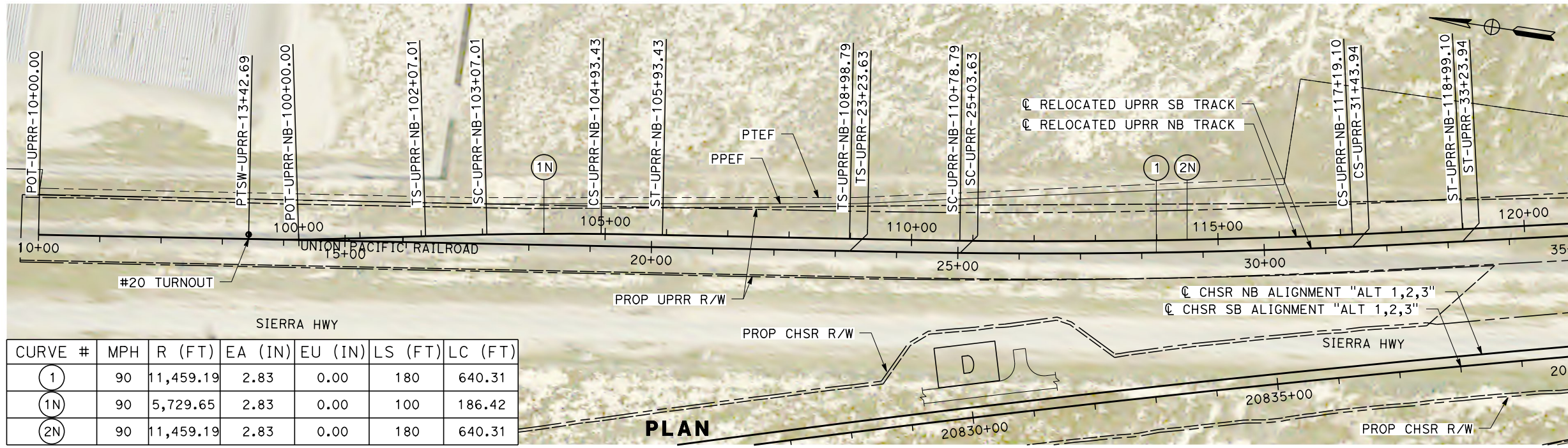

CURVE #	MPH	R (FT)	EA (IN)	EU (IN)	LS (FT)	LC (FT)
1	90	11,459.19	2.83	0.00	180	640.31
1N	90	5,729.65	2.83	0.00	100	186.42
2N	90	11,459.19	2.83	0.00	180	640.31

PLAN

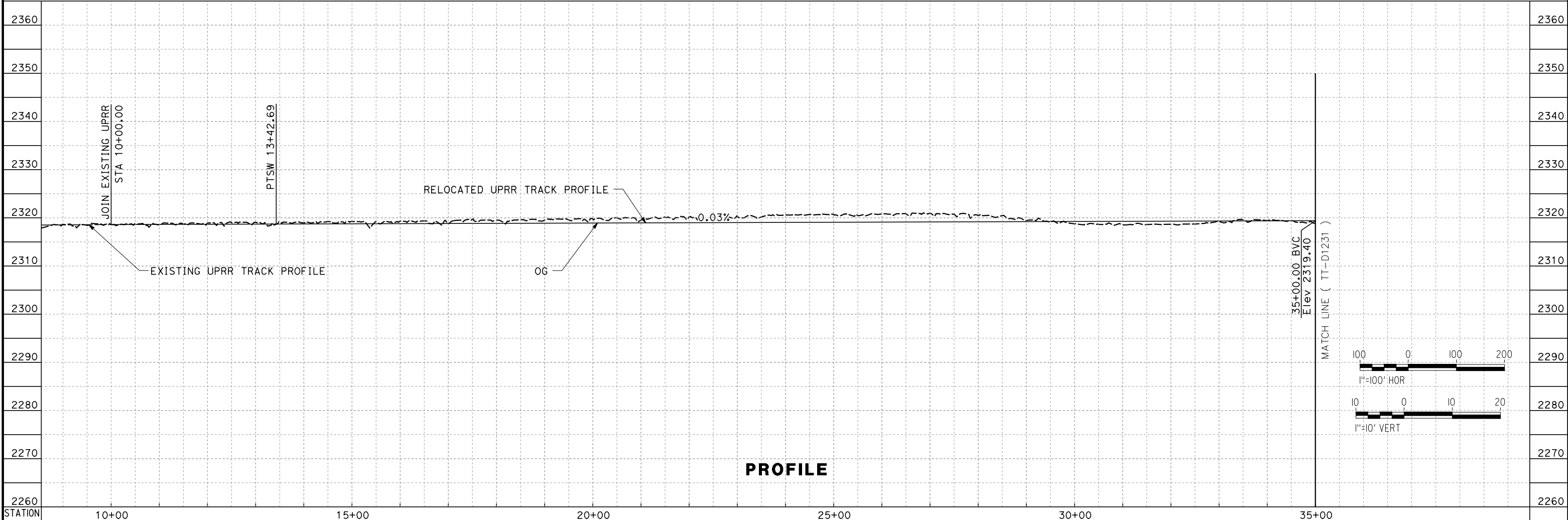

PROFILE

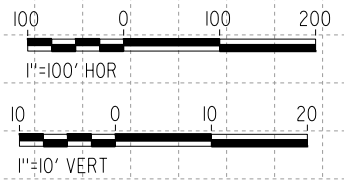

REV	DATE	BY	CHK	APP	DESCRIPTION

DESIGNED BY
S. LANDOLT
 DRAWN BY
E. REVOLORIO
 CHECKED BY
G. CAMPBELL
 IN CHARGE
S. SMITH
 DATE
10/31/2017

**RECORD
 PECD
 SUBMITTAL**

**NOT FOR
 CONSTRUCTION**



CALIFORNIA HIGH-SPEED RAIL PROJECT
BAKERSFIELD TO PALMDALE
 ALTERNATIVE 1,2,3
 UPRR RELOCATION
 STA 10+00 TO 35+00
PLAN AND PROFILE

CONTRACT NO.
HSR13-44
 DRAWING NO.
TT-D1230
 SCALE
AS SHOWN
 SHEET NO.

11/7/2017 1:19:00 AM Projects\701206.00_CADD\Sheet Files\TT\BP-TT-D1231

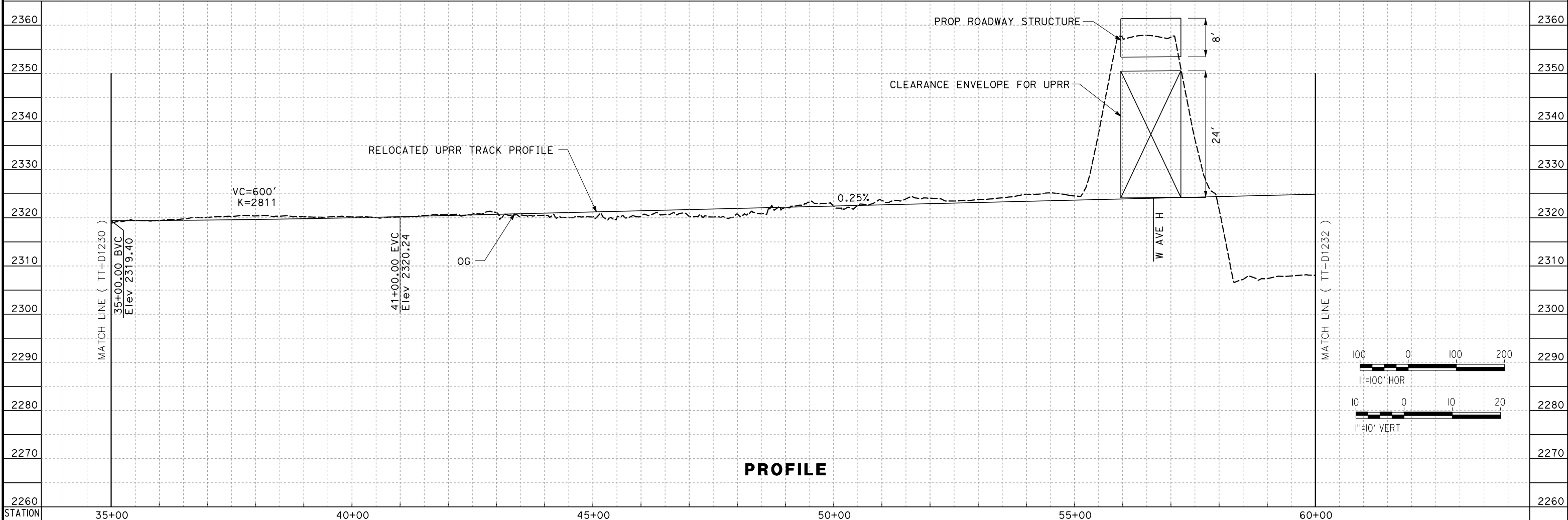
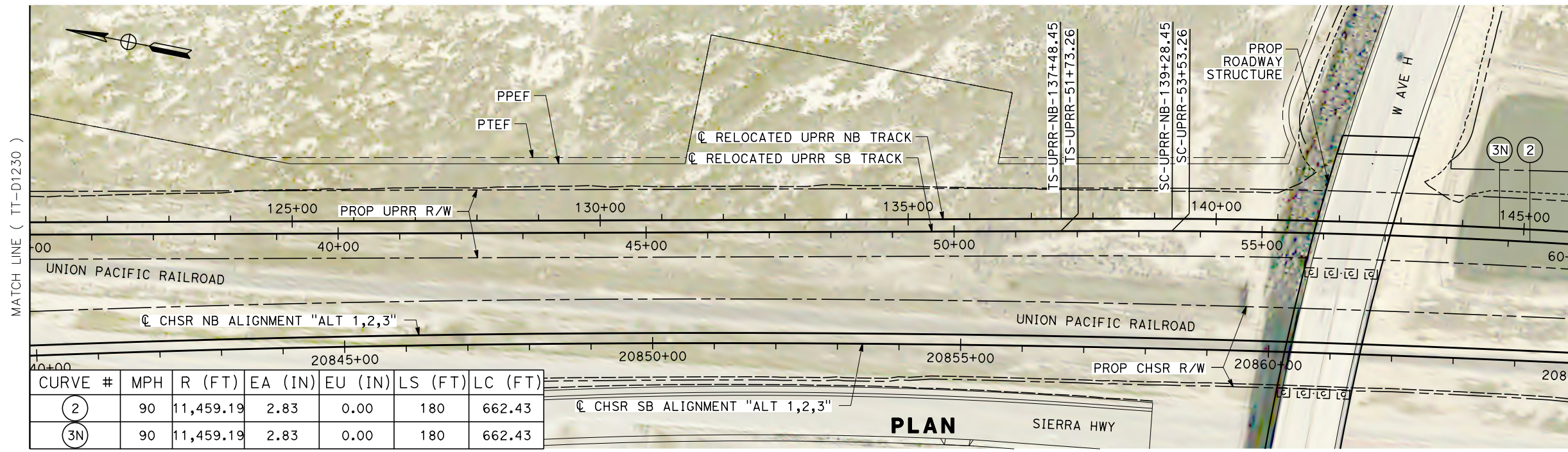

REV	DATE	BY	CHK	APP	DESCRIPTION

DESIGNED BY
S. LANDOLT
 DRAWN BY
E. REVOLORIO
 CHECKED BY
G. CAMPBELL
 IN CHARGE
S. SMITH
 DATE
10/31/2017

**RECORD
 PECD
 SUBMITTAL**

**NOT FOR
 CONSTRUCTION**



CALIFORNIA HIGH-SPEED RAIL PROJECT
BAKERSFIELD TO PALMDALE
 ALTERNATIVE 1,2,3
 UPRR RELOCATION
 STA 35+00 TO 60+00
 PLAN AND PROFILE

CONTRACT NO.
HSR13-44
 DRAWING NO.
TT-D1231
 SCALE
AS SHOWN
 SHEET NO.

11/7/2017 1:26:05 AM O:\C:\ARIVEGA Projects\701206.00_CHSRBP\00_CADD\Sheet Files\TT\BP-TT-D1232

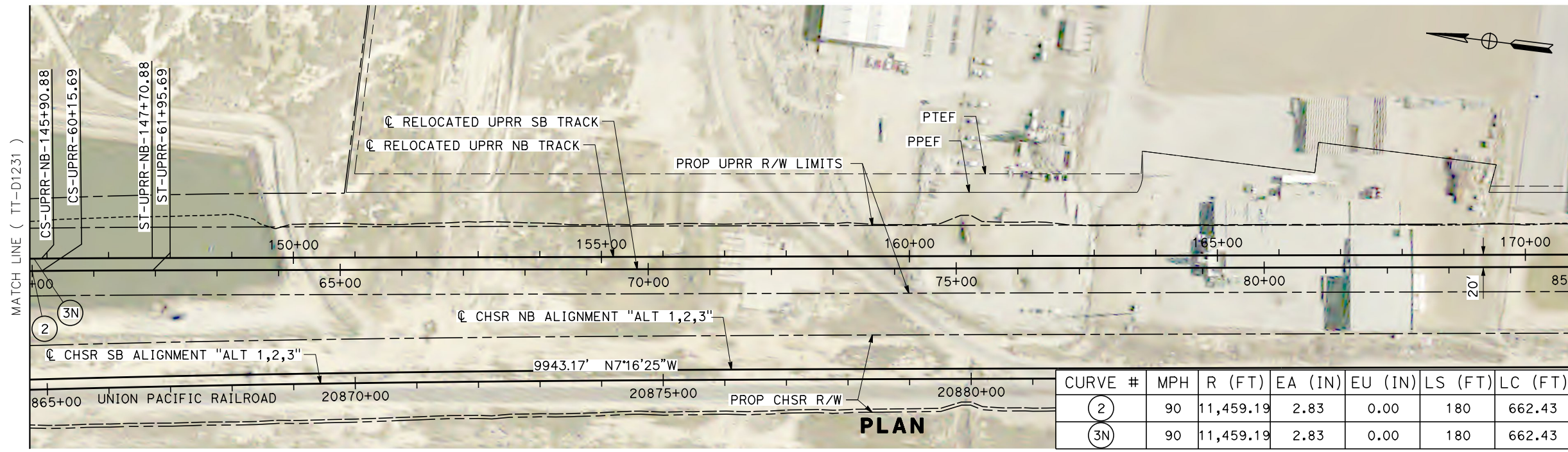

CURVE #	MPH	R (FT)	EA (IN)	EU (IN)	LS (FT)	LC (FT)
2	90	11,459.19	2.83	0.00	180	662.43
3N	90	11,459.19	2.83	0.00	180	662.43

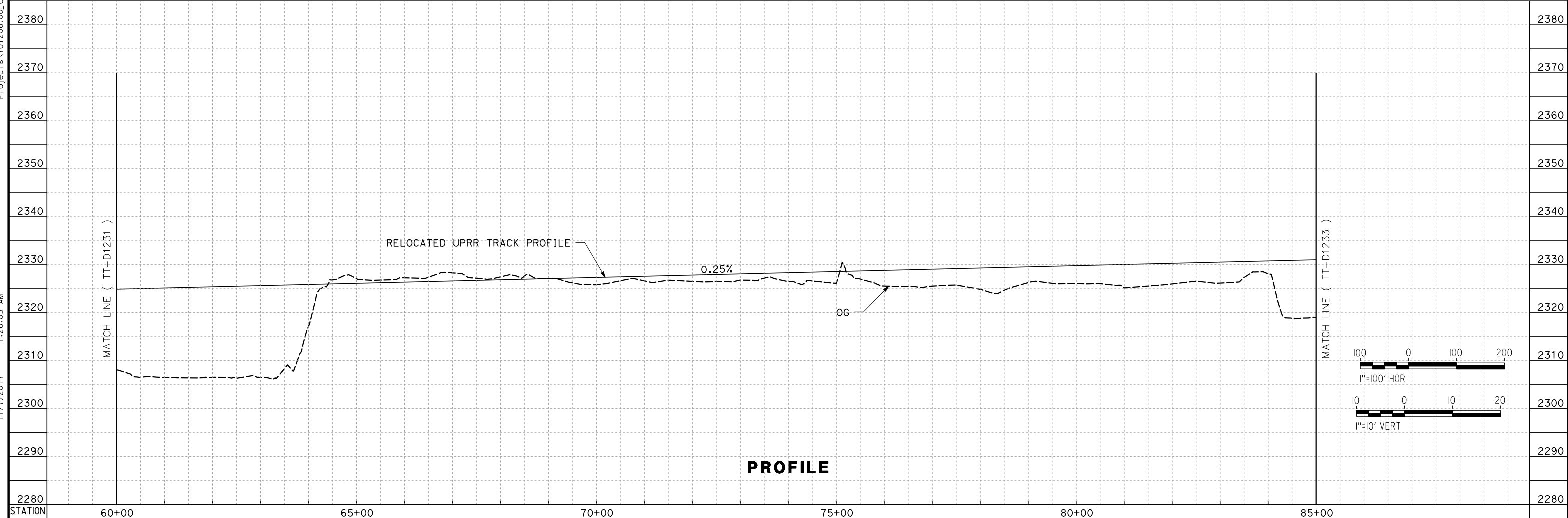

REV	DATE	BY	CHK	APP	DESCRIPTION

DESIGNED BY
S. LANDOLT
 DRAWN BY
E. REVOLORIO
 CHECKED BY
G. CAMPBELL
 IN CHARGE
S. SMITH
 DATE
10/31/2017

**RECORD
 PECD
 SUBMITTAL**

**NOT FOR
 CONSTRUCTION**



CALIFORNIA HIGH-SPEED RAIL PROJECT
BAKERSFIELD TO PALMDALE
 ALTERNATIVE 1,2,3
 UPRR RELOCATION
 STA 60+00 TO 85+00
 PLAN AND PROFILE

CONTRACT NO.
HSR13-44
 DRAWING NO.
TT-D1232
 SCALE
AS SHOWN
 SHEET NO.

Projects\701206.00_CADD\Sheet Files\TT\BP-TT-D1233

11/7/2017 10:49:02 AM

OIC:ARIVEGA

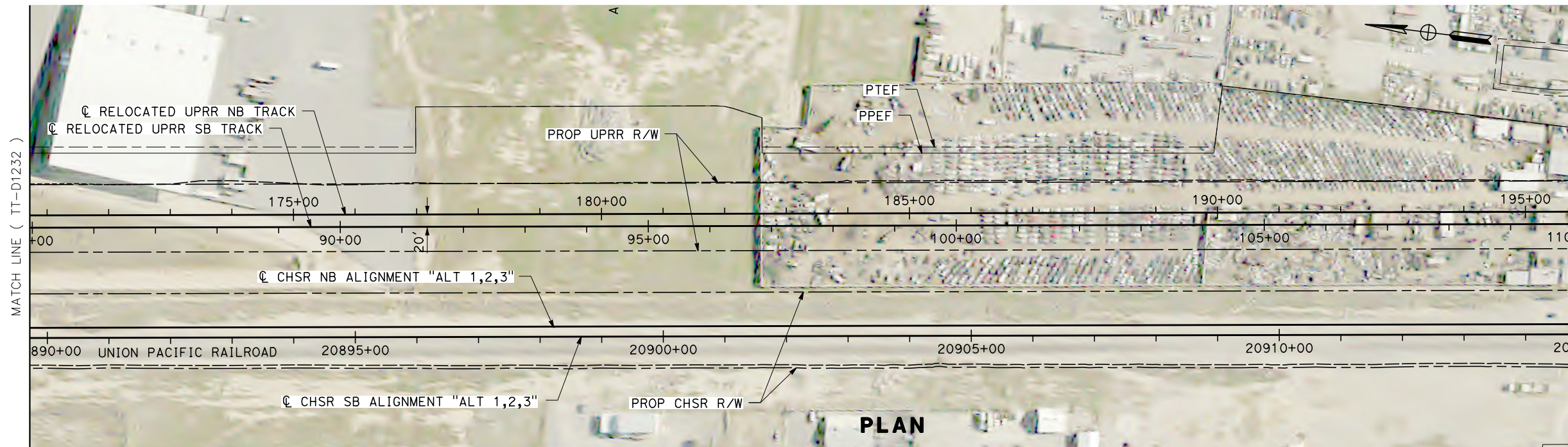

PLAN

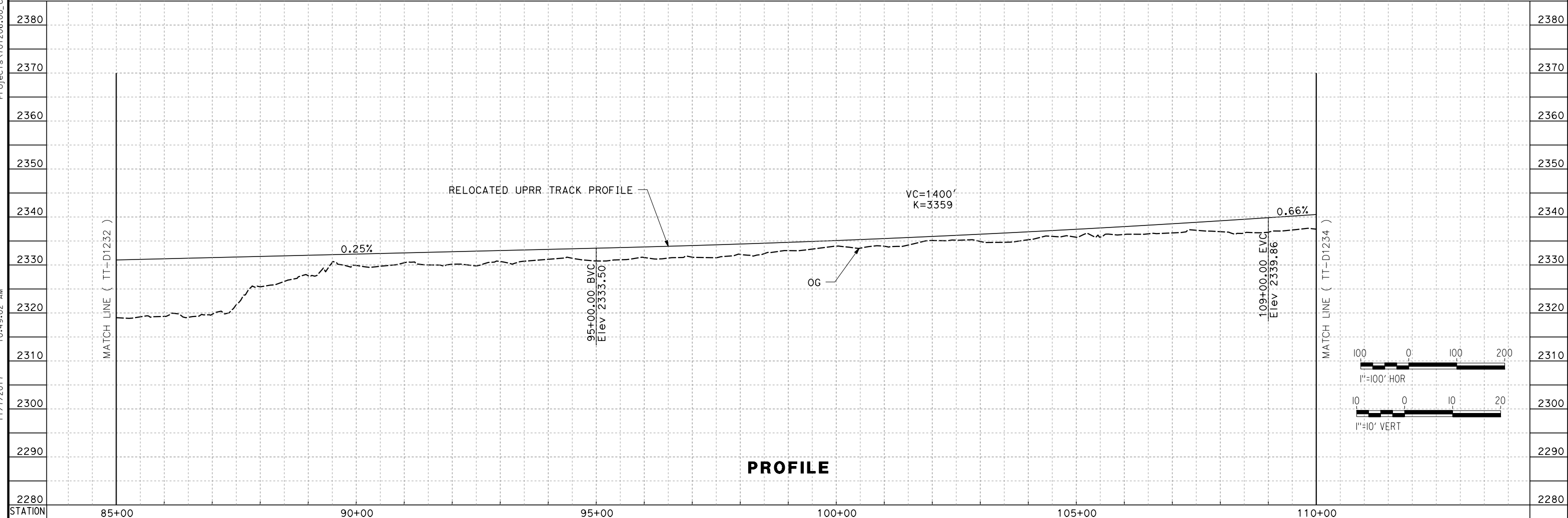

PROFILE

REV	DATE	BY	CHK	APP	DESCRIPTION

DESIGNED BY
S. LANDOLT
DRAWN BY
E. REVOLORIO
CHECKED BY
G. CAMPBELL
IN CHARGE
S. SMITH
DATE
10/31/2017

**RECORD
PEPD
SUBMITTAL**

**NOT FOR
CONSTRUCTION**



**CALIFORNIA HIGH-SPEED RAIL PROJECT
BAKERSFIELD TO PALMDALE**

ALTERNATIVE 1,2,3
UPRR RELOCATION
STA 85+00 TO 110+00
PLAN AND PROFILE

CONTRACT NO.
HSR13-44
DRAWING NO.
TT-D1233
SCALE
AS SHOWN
SHEET NO.

11/7/2017 1:20:24 AM O:\ARIVE\G... Projects\701206.00_CHSRBP\00_CADD\Sheet Files\TT\BP-TT-D1234

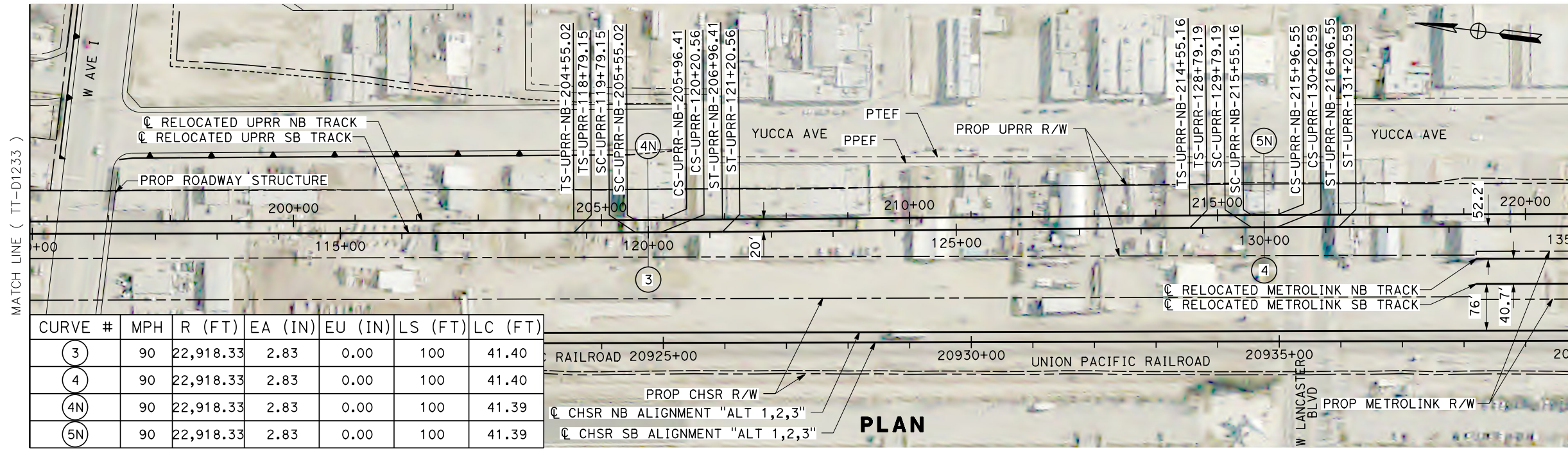

CURVE #	MPH	R (FT)	EA (IN)	EU (IN)	LS (FT)	LC (FT)
3	90	22,918.33	2.83	0.00	100	41.40
4	90	22,918.33	2.83	0.00	100	41.40
4N	90	22,918.33	2.83	0.00	100	41.39
5N	90	22,918.33	2.83	0.00	100	41.39

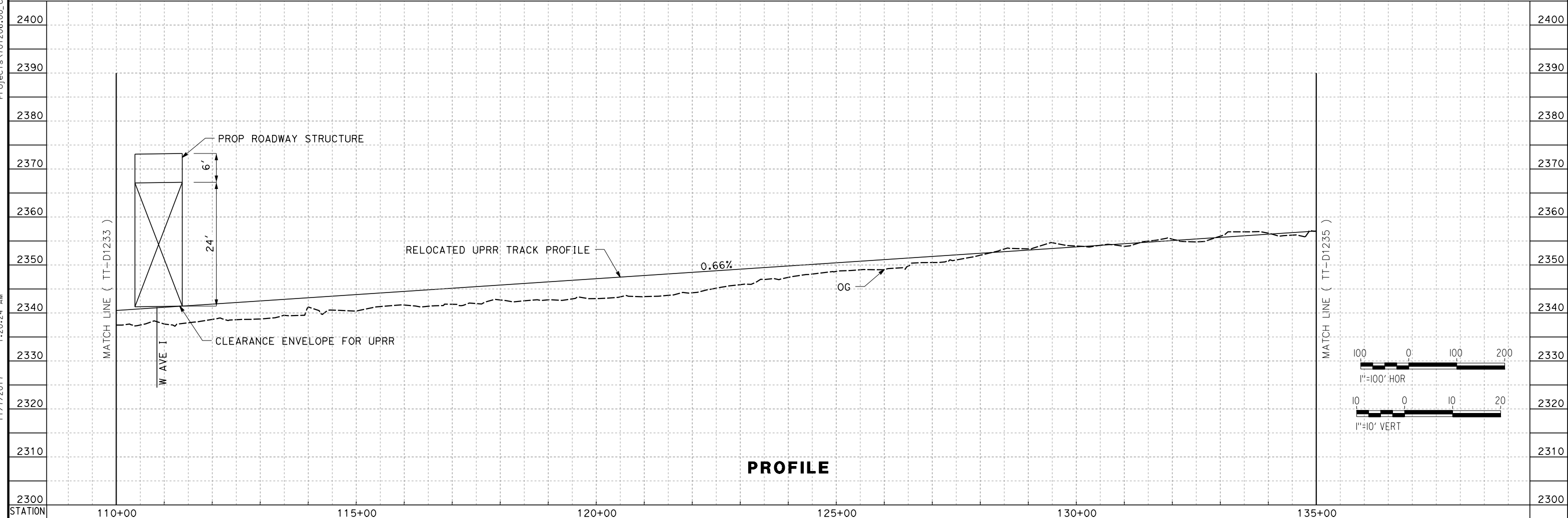

REV	DATE	BY	CHK	APP	DESCRIPTION

DESIGNED BY
S. LANDOLT
 DRAWN BY
E. REVOLORIO
 CHECKED BY
G. CAMPBELL
 IN CHARGE
S. SMITH
 DATE
10/31/2017

**RECORD
 PECD
 SUBMITTAL**

**NOT FOR
 CONSTRUCTION**



CALIFORNIA HIGH-SPEED RAIL PROJECT
BAKERSFIELD TO PALMDALE
 ALTERNATIVE 1,2,3
 UPRR RELOCATION
 STA 110+00 TO 135+00
 PLAN AND PROFILE

CONTRACT NO.
HSR13-44
 DRAWING NO.
TT-D1234
 SCALE
AS SHOWN
 SHEET NO.

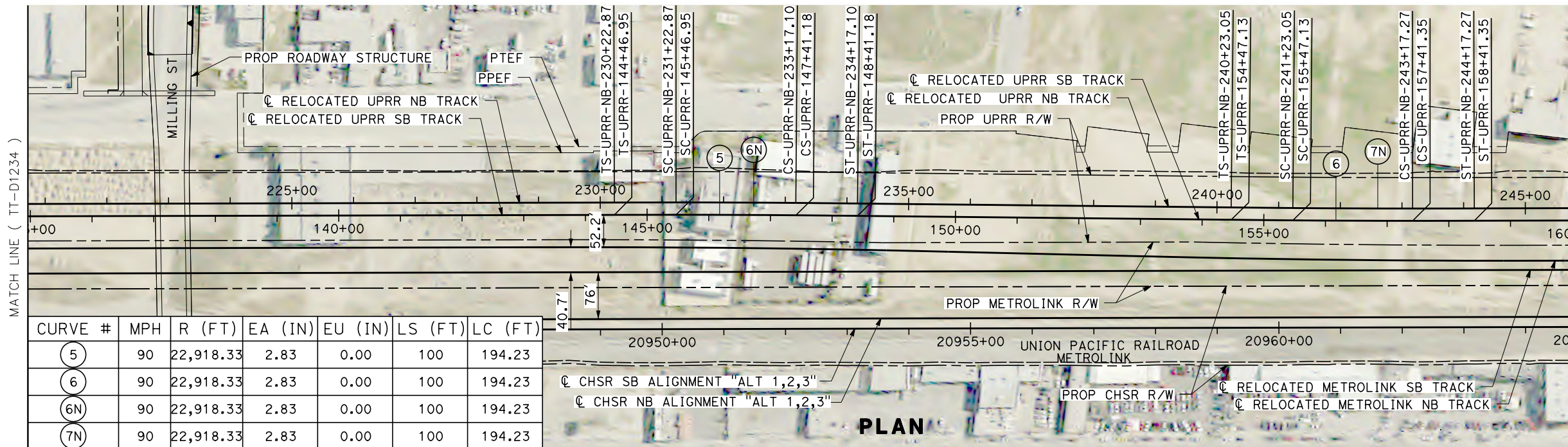

CURVE #	MPH	R (FT)	EA (IN)	EU (IN)	LS (FT)	LC (FT)
5	90	22,918.33	2.83	0.00	100	194.23
6	90	22,918.33	2.83	0.00	100	194.23
6N	90	22,918.33	2.83	0.00	100	194.23
7N	90	22,918.33	2.83	0.00	100	194.23

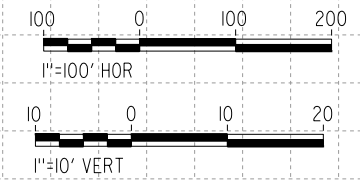
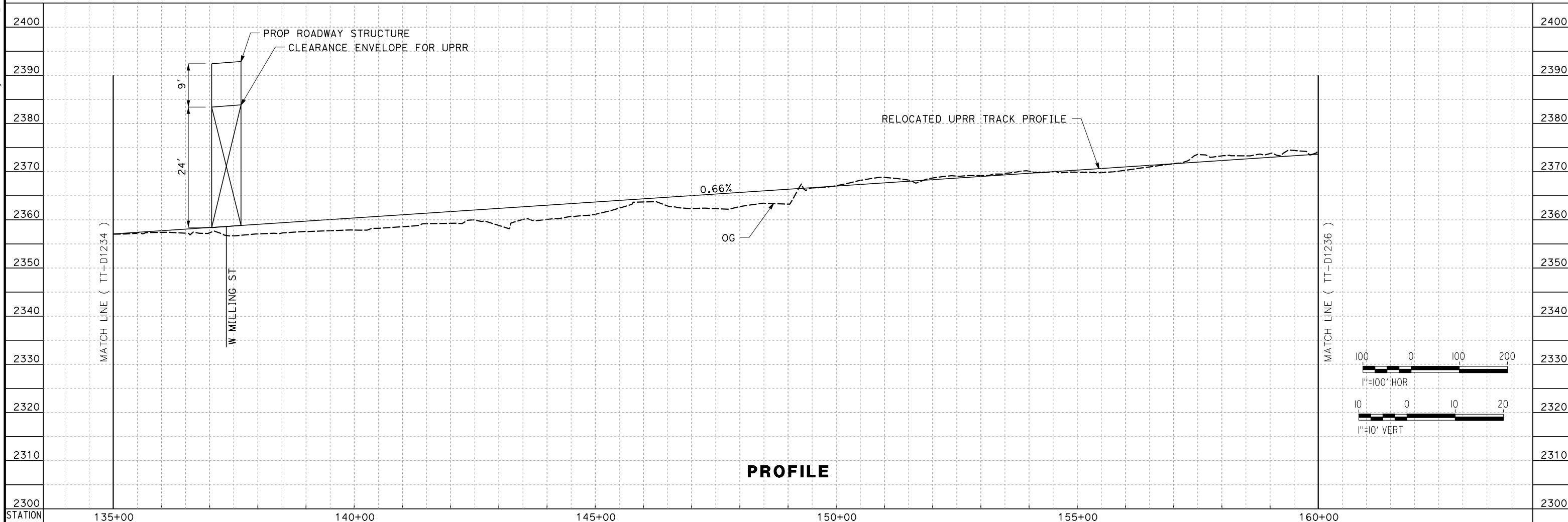

<table border="1" style="width:100%; border-collapse: collapse;"> <thead> <tr> <th>REV</th> <th>DATE</th> <th>BY</th> <th>CHK</th> <th>APP</th> <th>DESCRIPTION</th> </tr> </thead> <tbody> <tr> <td> </td> <td> </td> <td> </td> <td> </td> <td> </td> <td> </td> </tr> </tbody> </table>	REV	DATE	BY	CHK	APP	DESCRIPTION							DESIGNED BY S. LANDOLT DRAWN BY E. REVOLORIO CHECKED BY G. CAMPBELL IN CHARGE S. SMITH DATE 10/31/2017	RECORD PEPD SUBMITTAL NOT FOR CONSTRUCTION			CALIFORNIA HIGH-SPEED RAIL PROJECT BAKERSFIELD TO PALMDALE ALTERNATIVE 1,2,3 UPRR RELOCATION STA 135+00 TO 160+00 PLAN AND PROFILE	CONTRACT NO. HSR13-44 DRAWING NO. TT-D1235 SCALE AS SHOWN SHEET NO.
REV	DATE	BY	CHK	APP	DESCRIPTION													

Projects\701206_00_CHSRBP\00_CADD\Sheet_Files\TT\BP-TT-D1236

11/7/2017 1:21:16 AM

OIC:ARIVEGA

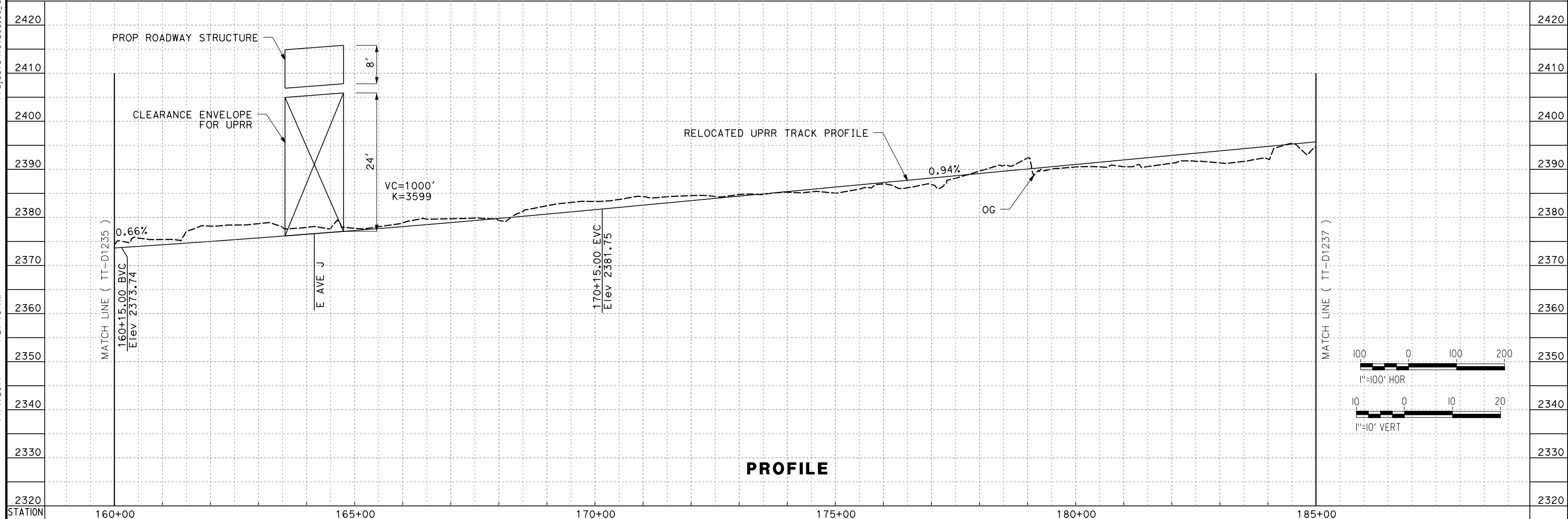
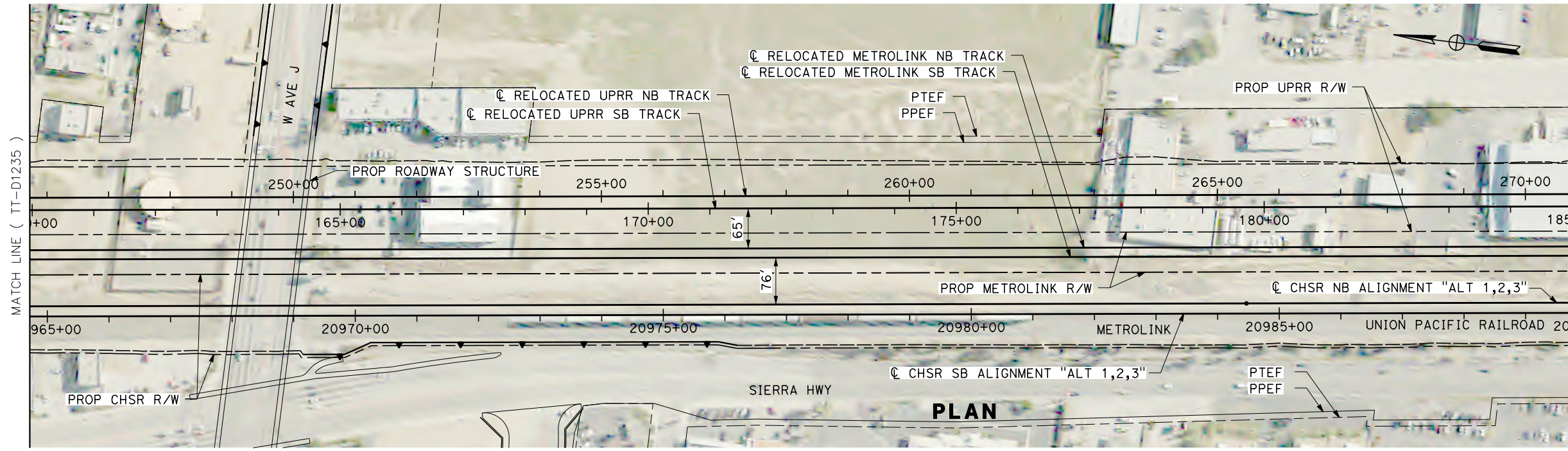

REV	DATE	BY	CHK	APP	DESCRIPTION

DESIGNED BY
S. LANDOLT
DRAWN BY
E. REVOLORIO
CHECKED BY
G. CAMPBELL
IN CHARGE
S. SMITH
DATE
10/31/2017

**RECORD
PEPD
SUBMITTAL**

**NOT FOR
CONSTRUCTION**



**CALIFORNIA HIGH-SPEED RAIL PROJECT
BAKERSFIELD TO PALMDALE**

ALTERNATIVE 1,2,3
UPRR RELOCATION
STA 160+00 TO 185+00
PLAN AND PROFILE

CONTRACT NO.
HSR13-44

DRAWING NO.
TT-D1236

SCALE
AS SHOWN

SHEET NO.

Projects\701206_00_CHSRBP\00_CADD\Sheet_Files\TT\BP-TT-D1237
 11/7/2017 1:22:06 AM
 OIC:ARIVEGA

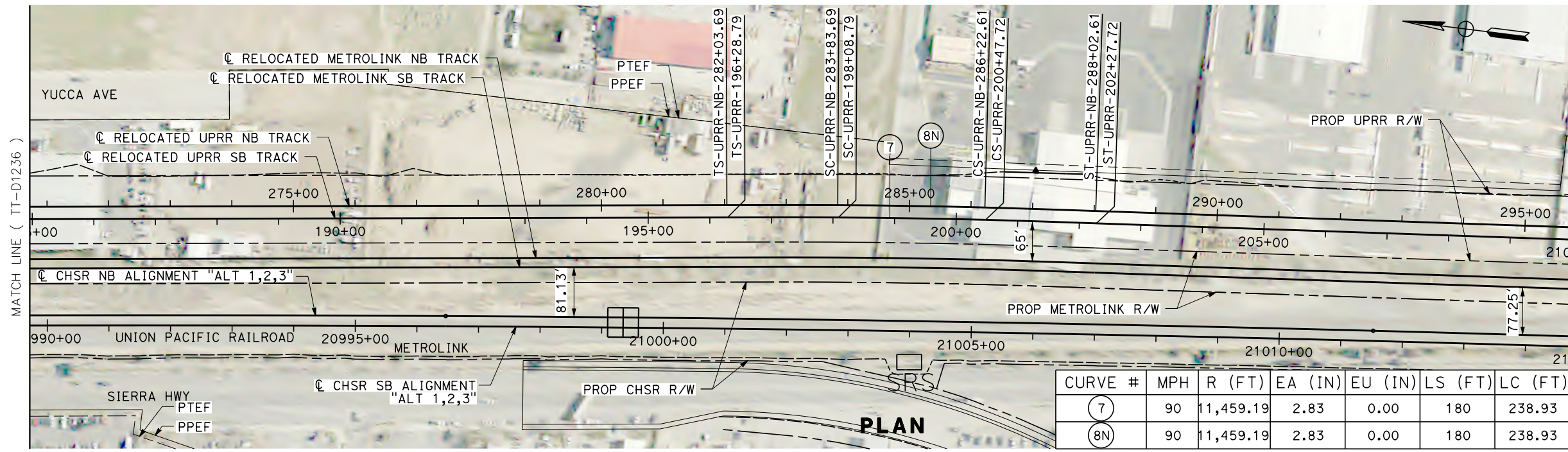

CURVE #	MPH	R (FT)	EA (IN)	EU (IN)	LS (FT)	LC (FT)
(7)	90	11,459.19	2.83	0.00	180	238.93
(8N)	90	11,459.19	2.83	0.00	180	238.93

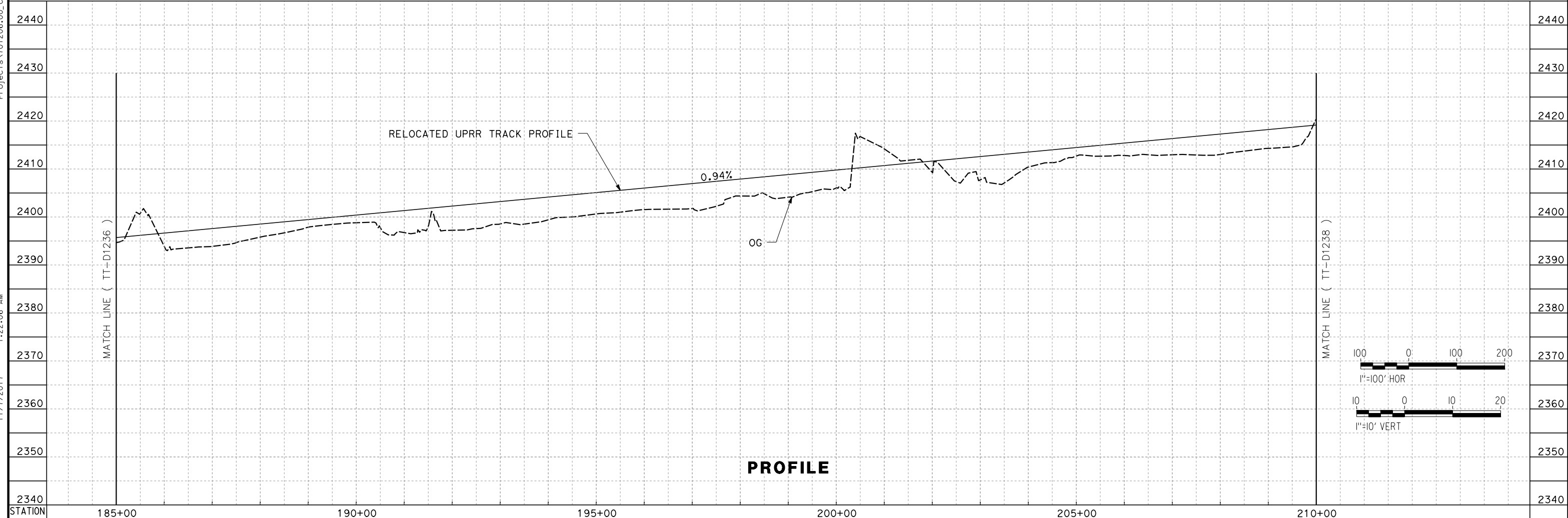

REV	DATE	BY	CHK	APP	DESCRIPTION

DESIGNED BY
S. LANDOLT
 DRAWN BY
E. REVOLORIO
 CHECKED BY
G. CAMPBELL
 IN CHARGE
S. SMITH
 DATE
10/31/2017

**RECORD
 PECD
 SUBMITTAL**

**NOT FOR
 CONSTRUCTION**



CALIFORNIA HIGH-SPEED RAIL PROJECT
BAKERSFIELD TO PALMDALE
 ALTERNATIVE 1,2,3
 UPRR RELOCATION
 STA 185+00 TO 210+00
 PLAN AND PROFILE

CONTRACT NO.
HSR13-44
 DRAWING NO.
TT-D1237
 SCALE
AS SHOWN
 SHEET NO.

11/7/2017 1:18:15 AM Projects\701206_00_CHSRBP\00_CADD\Sheet Files\TT\BP-TT-D1238

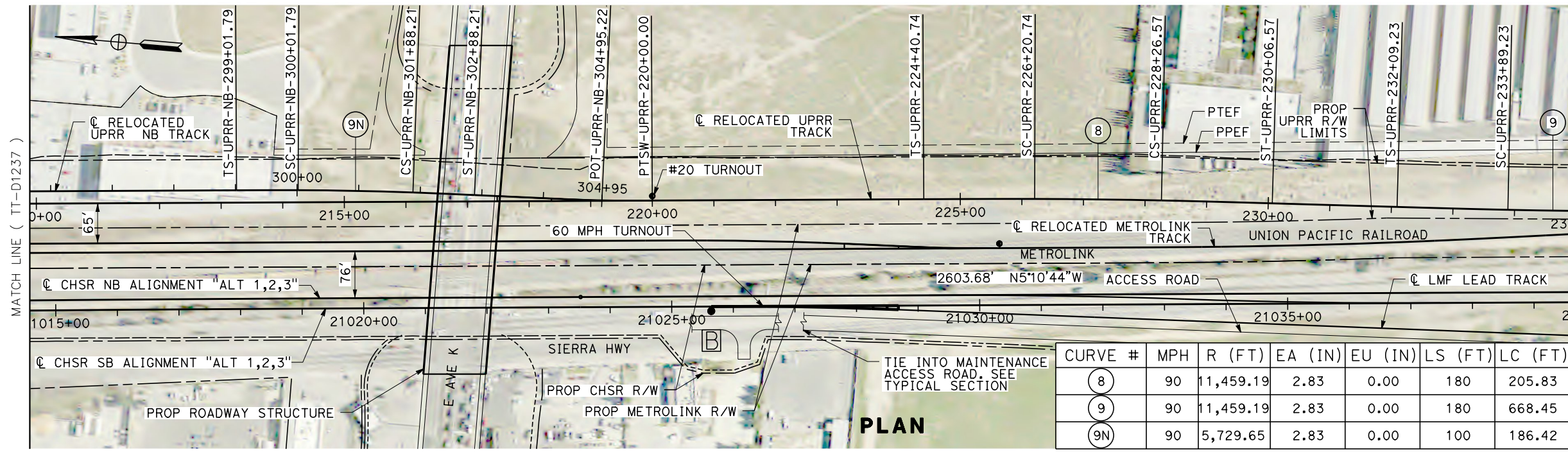

CURVE #	MPH	R (FT)	EA (IN)	EU (IN)	LS (FT)	LC (FT)
8	90	11,459.19	2.83	0.00	180	205.83
9	90	11,459.19	2.83	0.00	180	668.45
9N	90	5,729.65	2.83	0.00	100	186.42

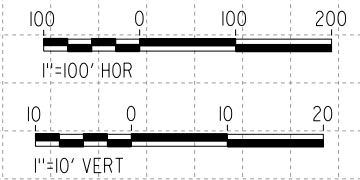
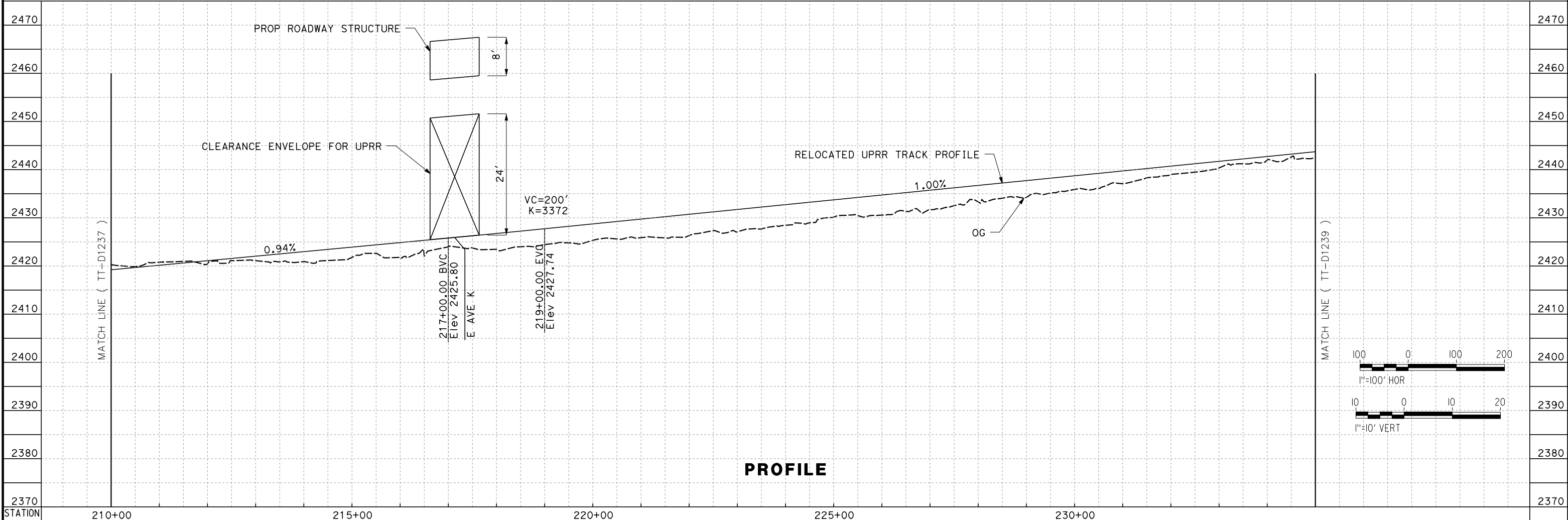

REV	DATE	BY	CHK	APP	DESCRIPTION

DESIGNED BY
S. LANDOLT
 DRAWN BY
E. REVOLORIO
 CHECKED BY
G. CAMPBELL
 IN CHARGE
S. SMITH
 DATE
10/31/2017

**RECORD
 PECD
 SUBMITTAL**

**NOT FOR
 CONSTRUCTION**



CALIFORNIA HIGH-SPEED RAIL PROJECT
BAKERSFIELD TO PALMDALE
 ALTERNATIVE 1,2,3
 UPRR RELOCATION
 STA 210+00 TO 235+00
 PLAN AND PROFILE

CONTRACT NO.
HSR13-44
 DRAWING NO.
TT-D1238
 SCALE
AS SHOWN
 SHEET NO.

11/7/2017 1:24:01 AM
 Projects\701206.00_CHSRBP\00_CADD\Sheet_Files\TT\BP-TT-D1239

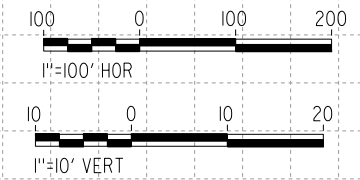
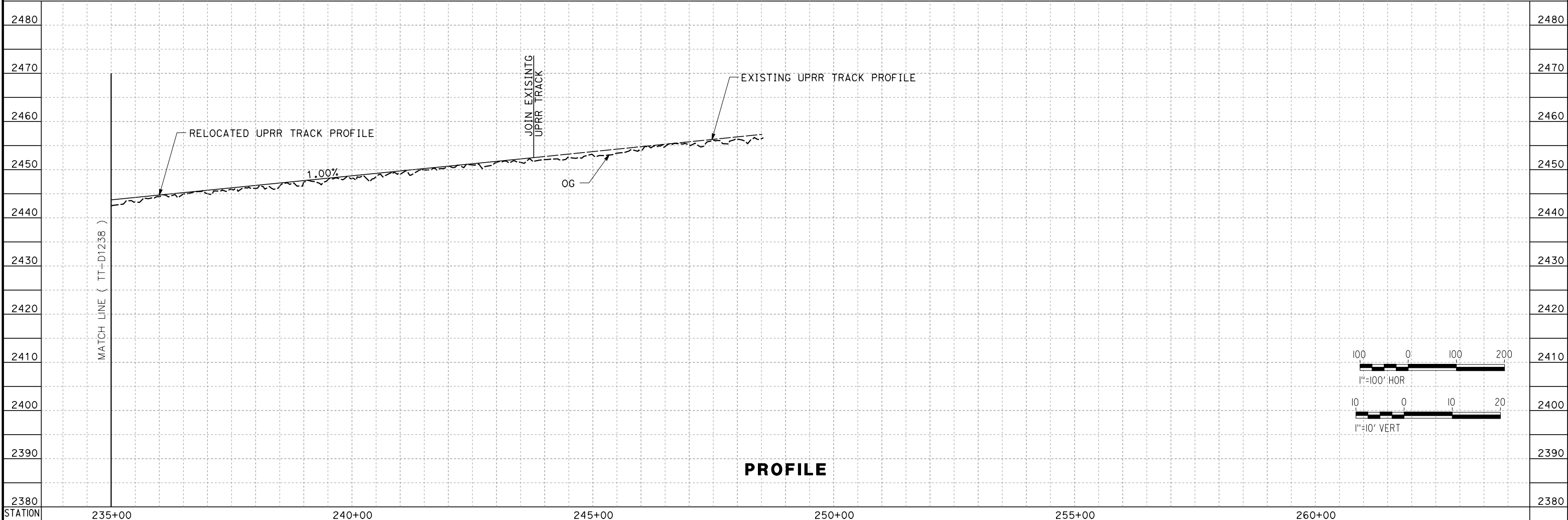
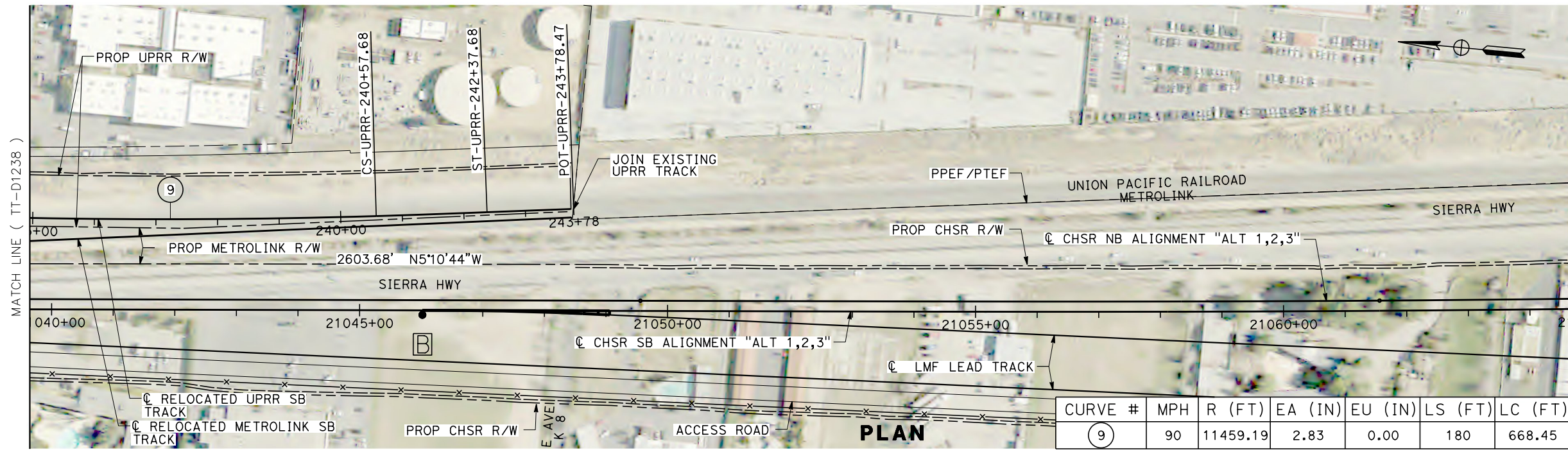

REV	DATE	BY	CHK	APP	DESCRIPTION

DESIGNED BY
S. LANDOLT
 DRAWN BY
E. REVOLORIO
 CHECKED BY
G. CAMPBELL
 IN CHARGE
S. SMITH
 DATE
10/31/2017

**RECORD
 PECD
 SUBMITTAL**

**NOT FOR
 CONSTRUCTION**



CALIFORNIA HIGH-SPEED RAIL PROJECT
BAKERSFIELD TO PALMDALE
 ALTERNATIVE 1,2,3
 UPRR RELOCATION
 STA 235+00 TO 241+01.25
 PLAN AND PROFILE

CONTRACT NO.
HSR13-44
 DRAWING NO.
TT-D1239
 SCALE
AS SHOWN
 SHEET NO.

Projects\701206_00_CHSRBP\00_CADD\Sheet Files\TT\BP-TT-D1250
 11/7/2017 1:20:50 AM
 OIC:ARIVEGA

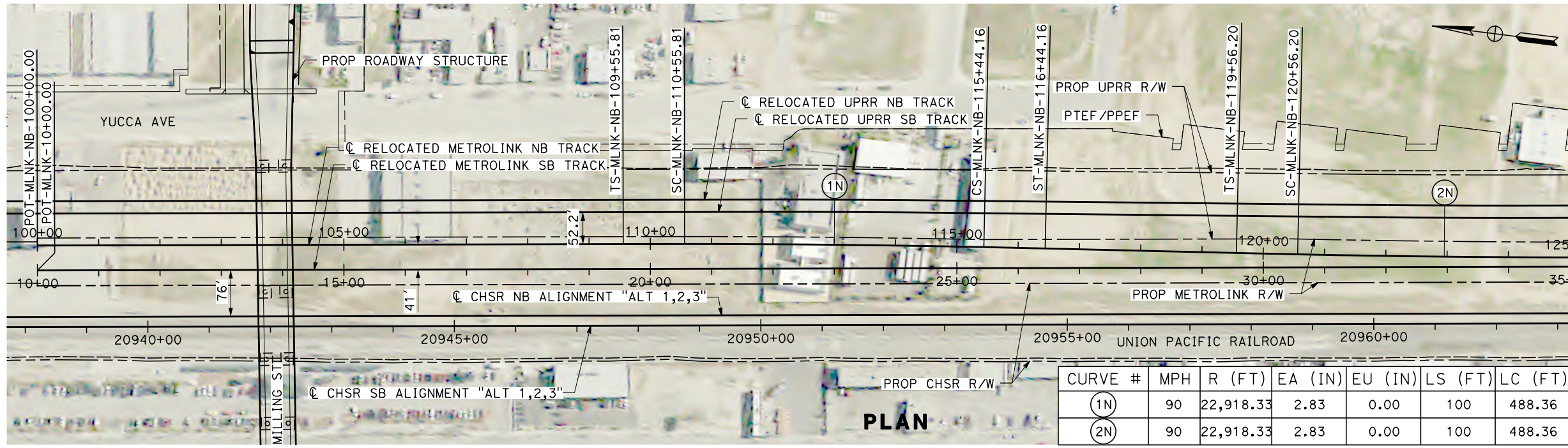

CURVE #	MPH	R (FT)	EA (IN)	EU (IN)	LS (FT)	LC (FT)
(1N)	90	22,918.33	2.83	0.00	100	488.36
(2N)	90	22,918.33	2.83	0.00	100	488.36

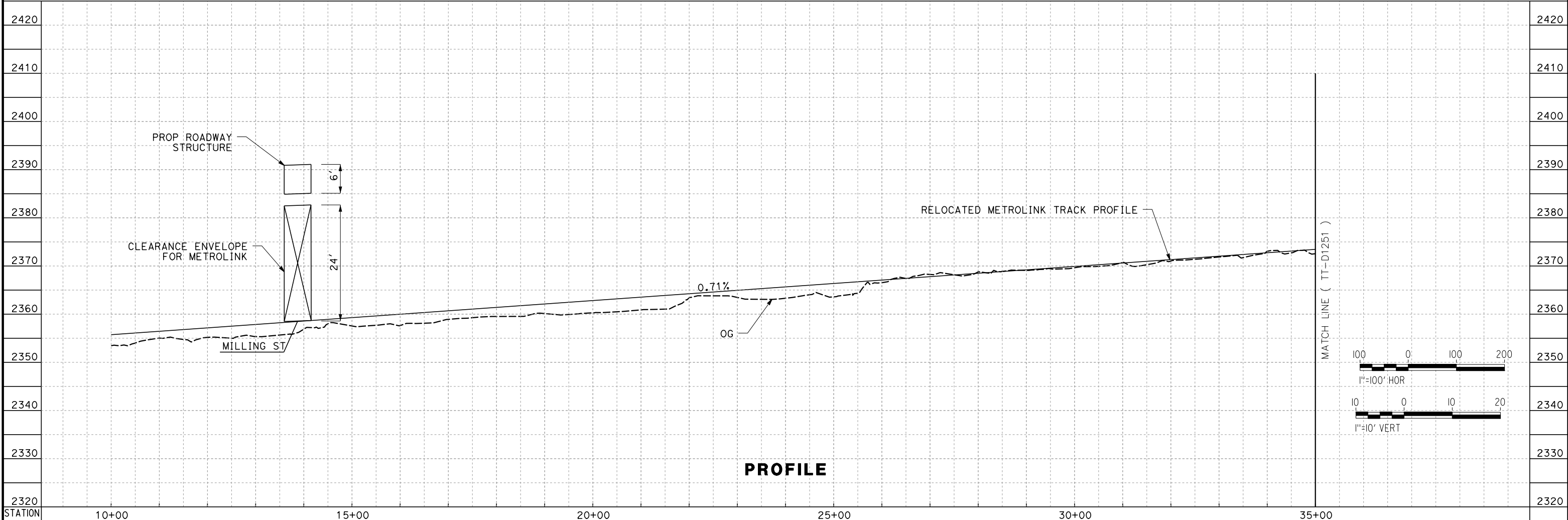

REV	DATE	BY	CHK	APP	DESCRIPTION

DESIGNED BY
S. LANDOLT
 DRAWN BY
E. REVOLORIO
 CHECKED BY
G. CAMPBELL
 IN CHARGE
S. SMITH
 DATE
10/31/2017

**RECORD
 PECD
 SUBMITTAL**

**NOT FOR
 CONSTRUCTION**



CALIFORNIA HIGH-SPEED RAIL PROJECT
BAKERSFIELD TO PALMDALE
 ALTERNATIVE 1,2,3
 METROLINK RELOCATION
 STA 10+00 TO 35+00
 PLAN AND PROFILE

CONTRACT NO.
HSR13-44
 DRAWING NO.
TT-D1250
 SCALE
AS SHOWN
 SHEET NO.

11/7/2017 1:22:00 AM Projects\701206_00_CHSRBP\00_CADD\Sheet_Files\TT\BP-TT-D1251

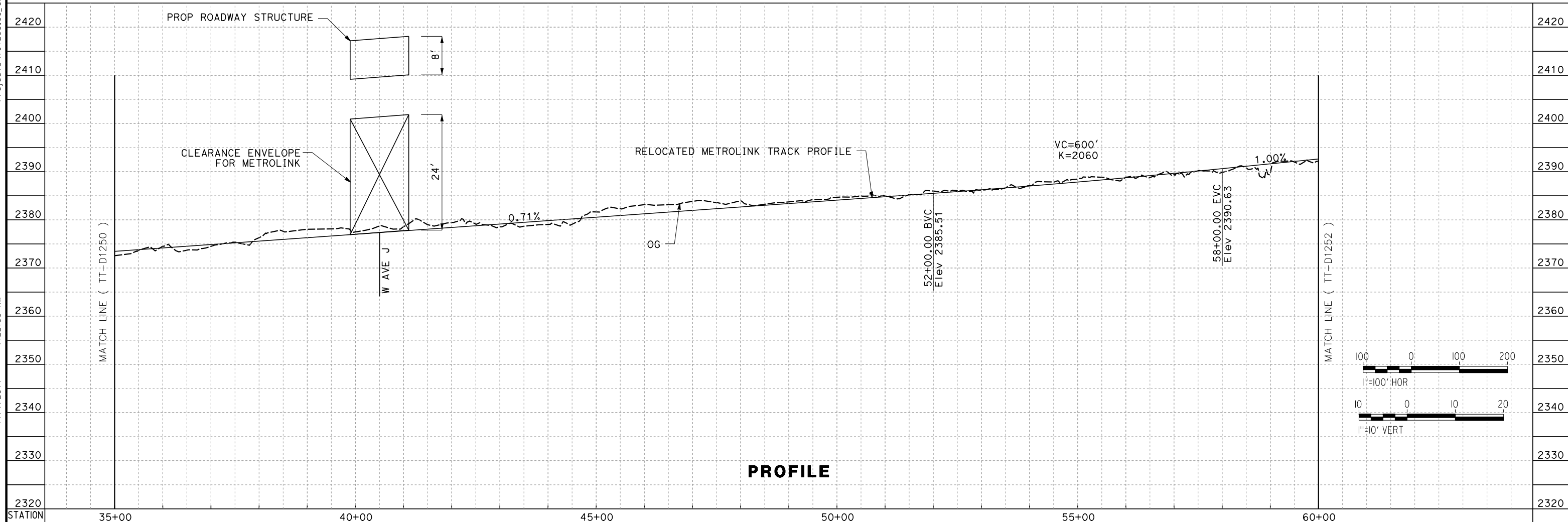
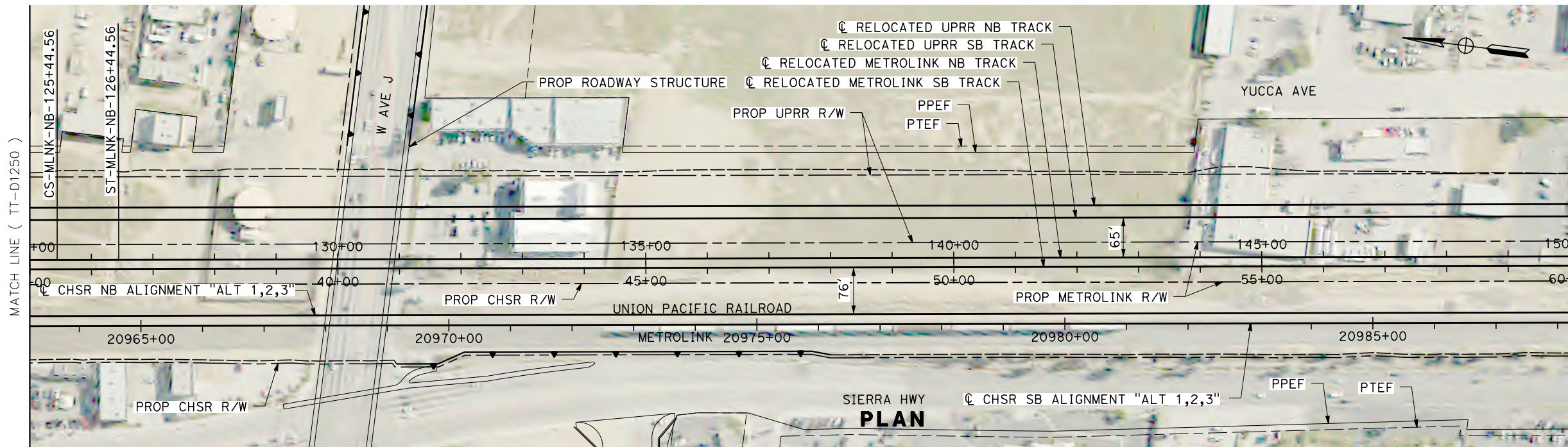

REV	DATE	BY	CHK	APP	DESCRIPTION

DESIGNED BY
S. LANDOLT
 DRAWN BY
E. REVOLORIO
 CHECKED BY
G. CAMPBELL
 IN CHARGE
S. SMITH
 DATE
10/31/2017

**RECORD
 PECD
 SUBMITTAL**

**NOT FOR
 CONSTRUCTION**

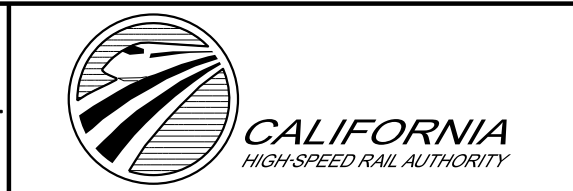

CALIFORNIA HIGH-SPEED RAIL PROJECT
BAKERSFIELD TO PALMDALE
 ALTERNATIVE 1,2,3
 METROLINK RELOCATION
 STA 35+00 TO 60+00
 PLAN AND PROFILE

CONTRACT NO.
HSR13-44
 DRAWING NO.
TT-D1251
 SCALE
AS SHOWN
 SHEET NO.

Projects\701206_00_CHSRBP\00_CADD\Sheet_Files\TT\BP-TT-D1252
 11/7/2017 1:17:58 AM
 OIC:ARIVEGA

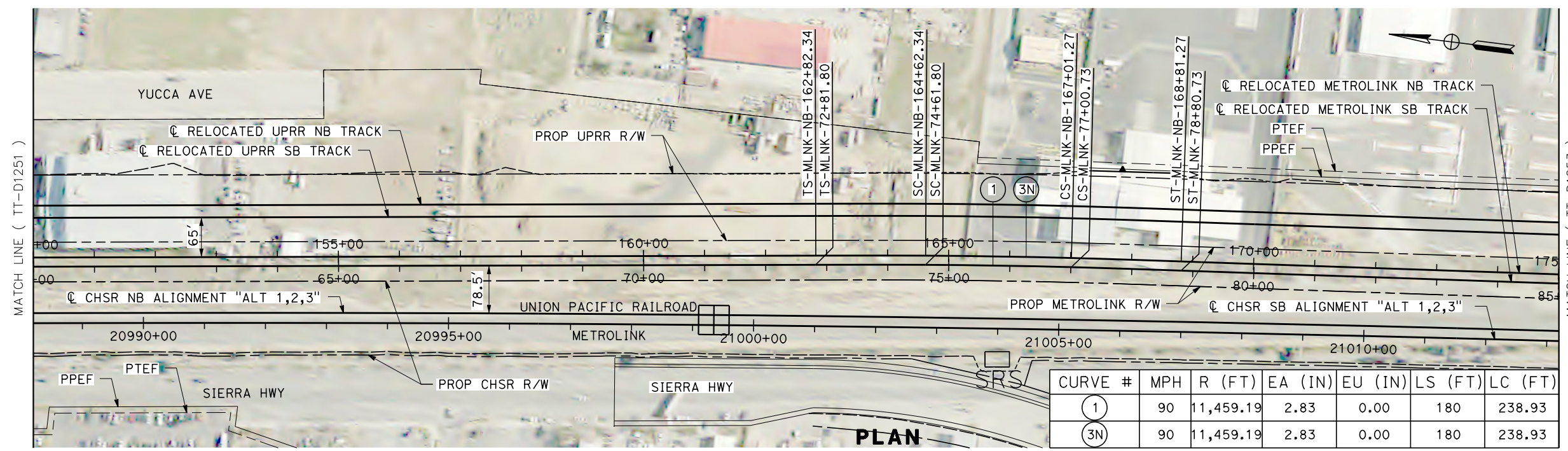

CURVE #	MPH	R (FT)	EA (IN)	EU (IN)	LS (FT)	LC (FT)
(1)	90	11,459.19	2.83	0.00	180	238.93
(3N)	90	11,459.19	2.83	0.00	180	238.93

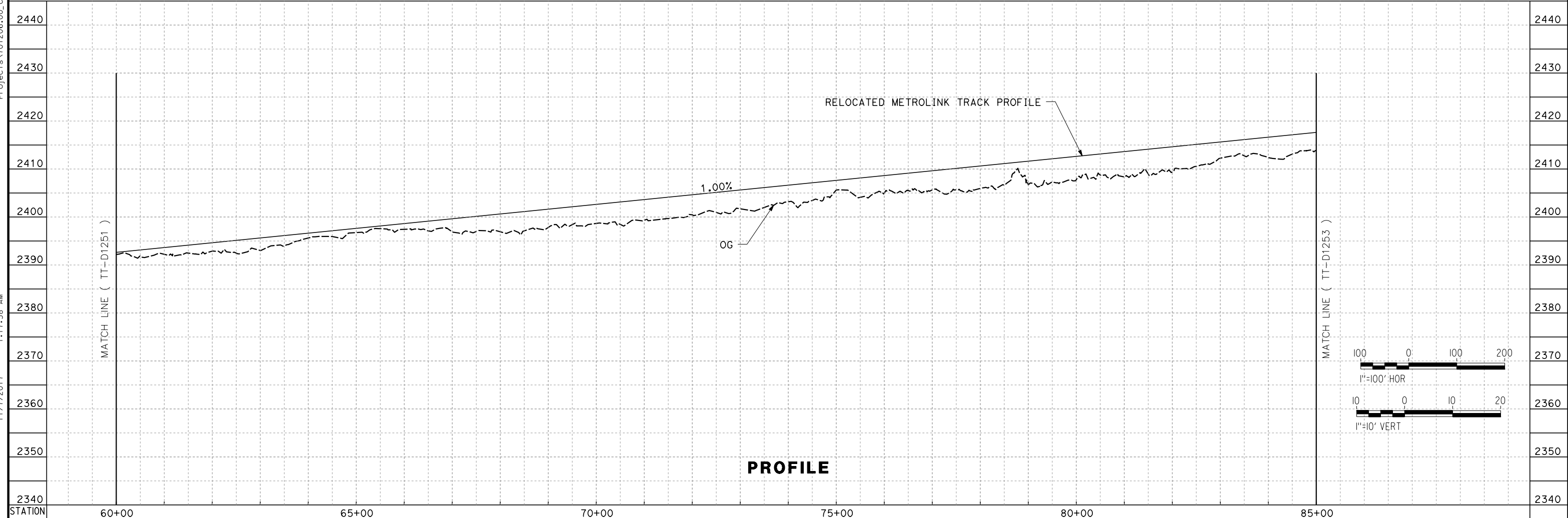

PROFILE

REV	DATE	BY	CHK	APP	DESCRIPTION

DESIGNED BY
S. LANDOLT
 DRAWN BY
E. REVOLORIO
 CHECKED BY
G. CAMPBELL
 IN CHARGE
S. SMITH
 DATE
10/31/2017

**RECORD
 PECD
 SUBMITTAL**

**NOT FOR
 CONSTRUCTION**



CALIFORNIA HIGH-SPEED RAIL PROJECT
BAKERSFIELD TO PALMDALE
 ALTERNATIVE 1,2,3
 METROLINK RELOCATION
 STA 60+00 TO 85+00
 PLAN AND PROFILE

CONTRACT NO.
HSR13-44
 DRAWING NO.
TT-D1252
 SCALE
AS SHOWN
 SHEET NO.

11/7/2017 1:16:47 AM Projects\701206_00_CHSRBP\00_CADD\Sheet Files\TT\BP-TT-D1253

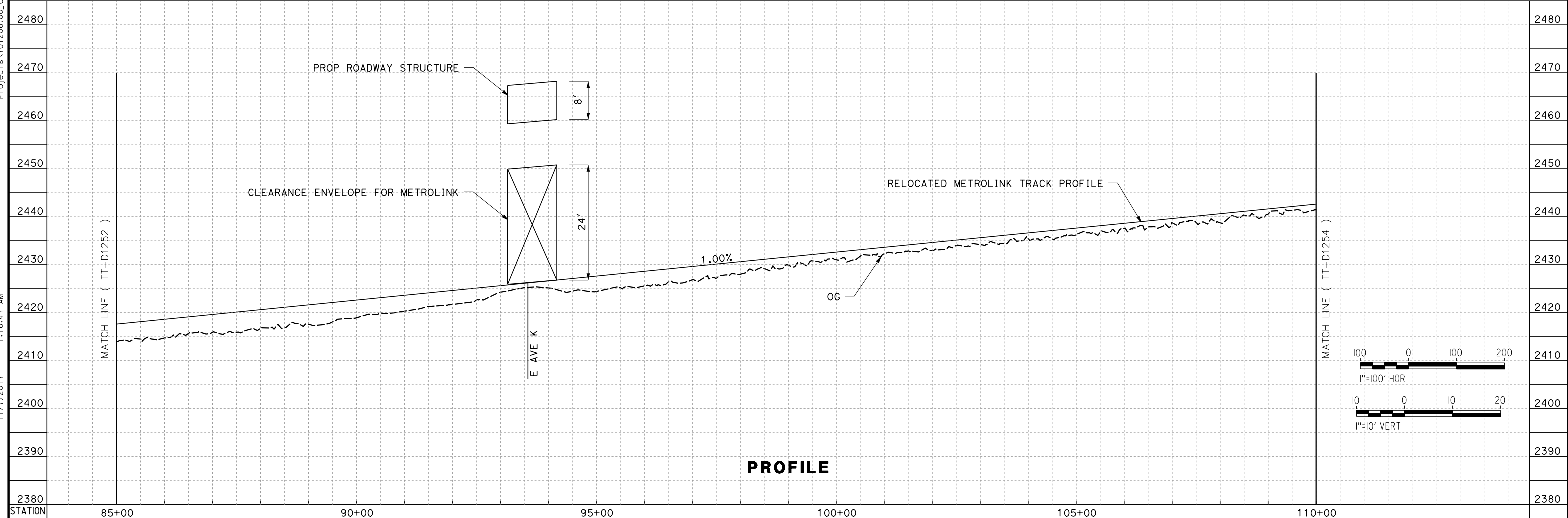
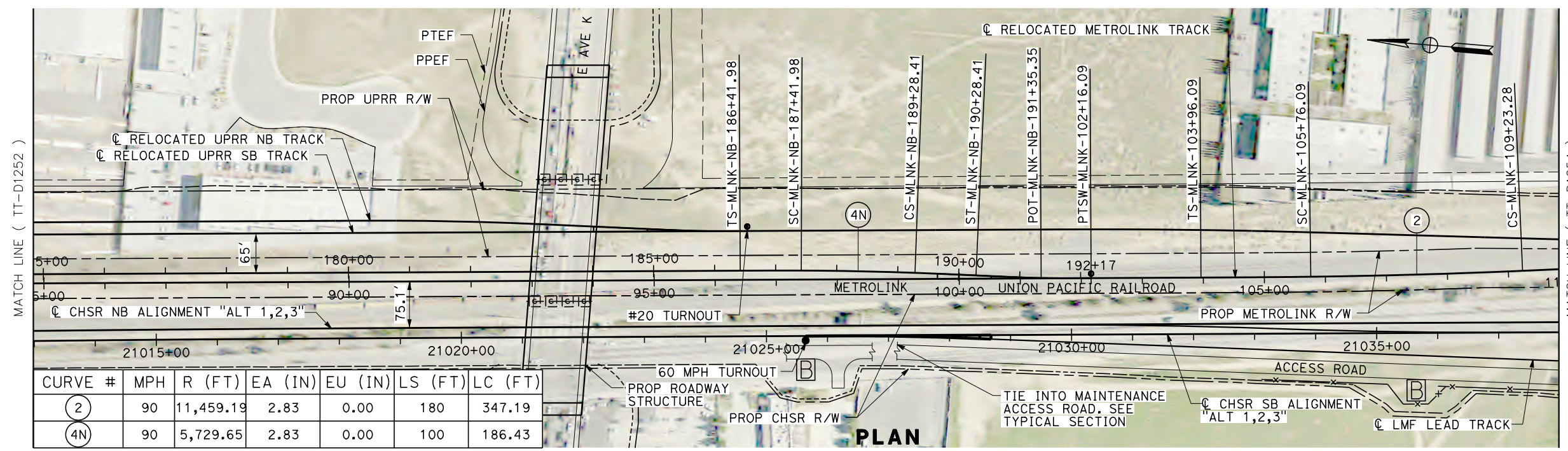

REV	DATE	BY	CHK	APP	DESCRIPTION

DESIGNED BY
S. LANDOLT
 DRAWN BY
E. REVOLORIO
 CHECKED BY
G. CAMPBELL
 IN CHARGE
S. SMITH
 DATE
10/31/2017

**RECORD
 PEPD
 SUBMITTAL**

**NOT FOR
 CONSTRUCTION**



CALIFORNIA HIGH-SPEED RAIL PROJECT
BAKERSFIELD TO PALMDALE
 ALTERNATIVE 1,2,3
 METROLINK RELOCATION
 STA 85+00 TO 110+00
 PLAN AND PROFILE

CONTRACT NO.
HSR13-44
 DRAWING NO.
TT-D1253
 SCALE
AS SHOWN
 SHEET NO.

11/7/2017 1:23:34 AM O:\C:\ARIVEGA\Projects\701206_00_CHSRBP\00_CADD\Sheet_Files\TT\BP-TT-D1254

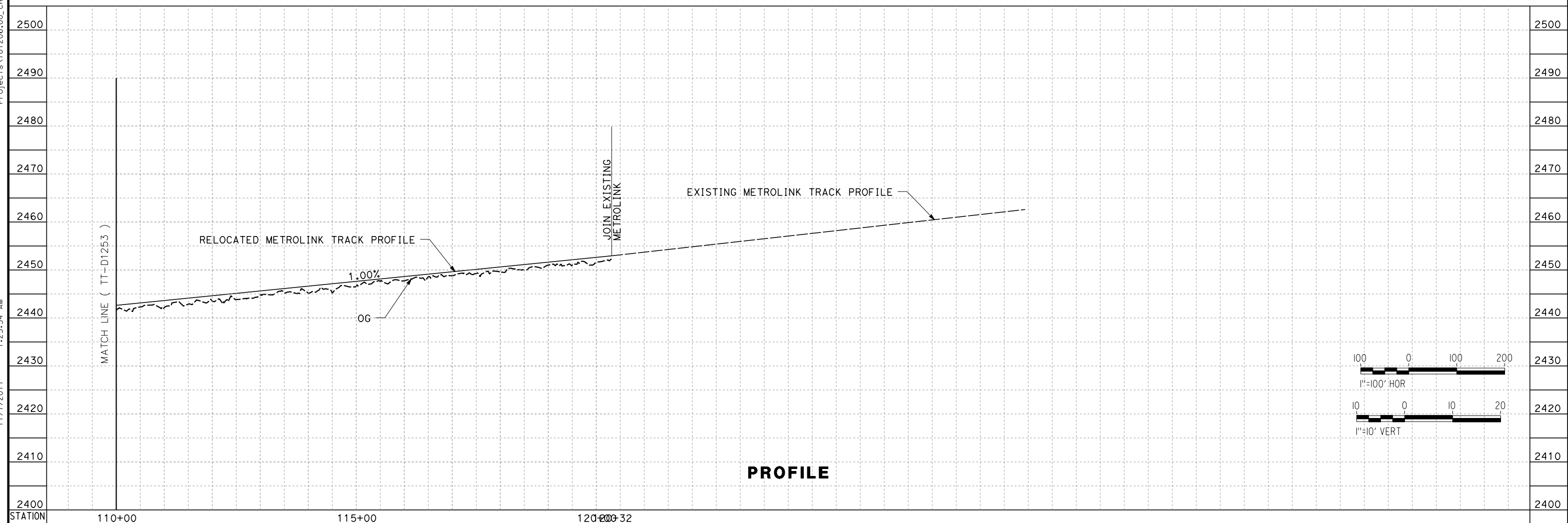
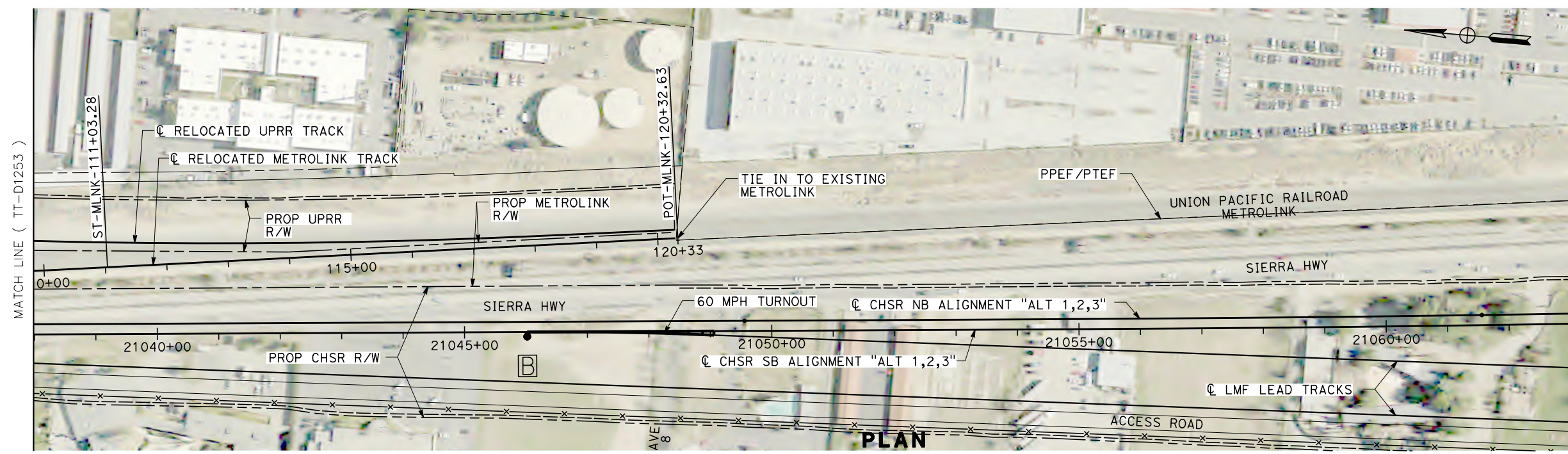

REV	DATE	BY	CHK	APP	DESCRIPTION

DESIGNED BY
S. LANDOLT
 DRAWN BY
E. REVOLORIO
 CHECKED BY
G. CAMPBELL
 IN CHARGE
S. SMITH
 DATE
10/31/2017

**RECORD
 PECD
 SUBMITTAL**

**NOT FOR
 CONSTRUCTION**

TYLIN INTERNATIONAL



CALIFORNIA HIGH-SPEED RAIL PROJECT
BAKERSFIELD TO PALMDALE
 ALTERNATIVE 1,2,3
 METROLINK RELOCATION
 STA 110+00 TO 117+01.62
 PLAN AND PROFILE

CONTRACT NO.
HSR13-44
 DRAWING NO.
TT-D1254
 SCALE
AS SHOWN
 SHEET NO.