

Projects\701206_00_CHSRBP\00_CADD\Sheet Files\TT\BP-TT-D1045.dgn
 11/7/2017 1:05:18 AM
 OIC:ARivera

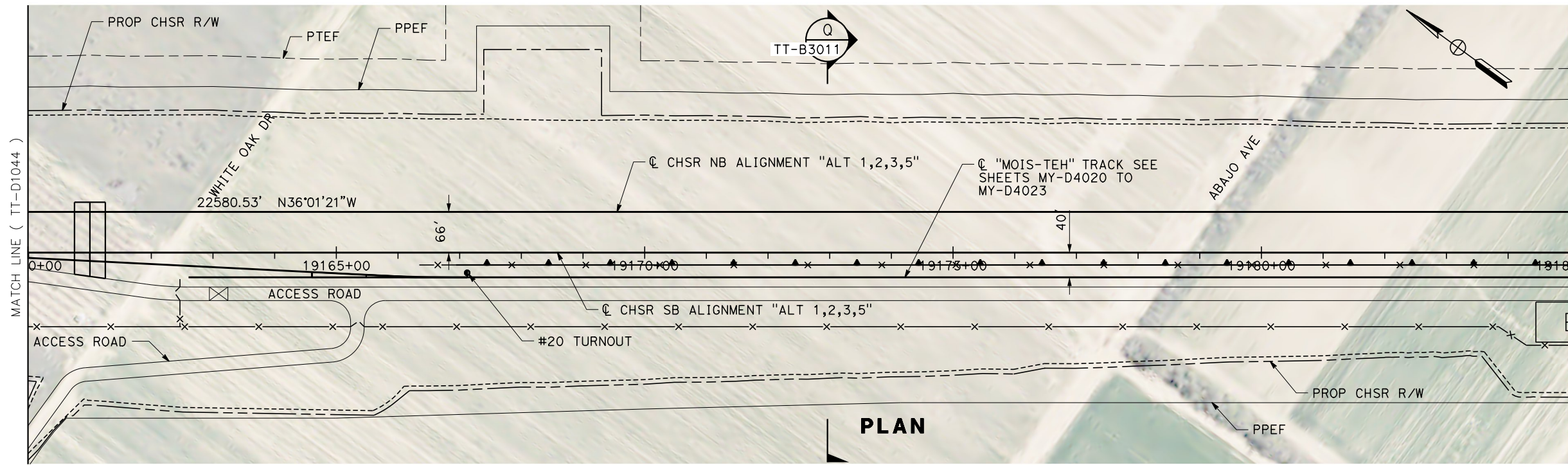

PLAN

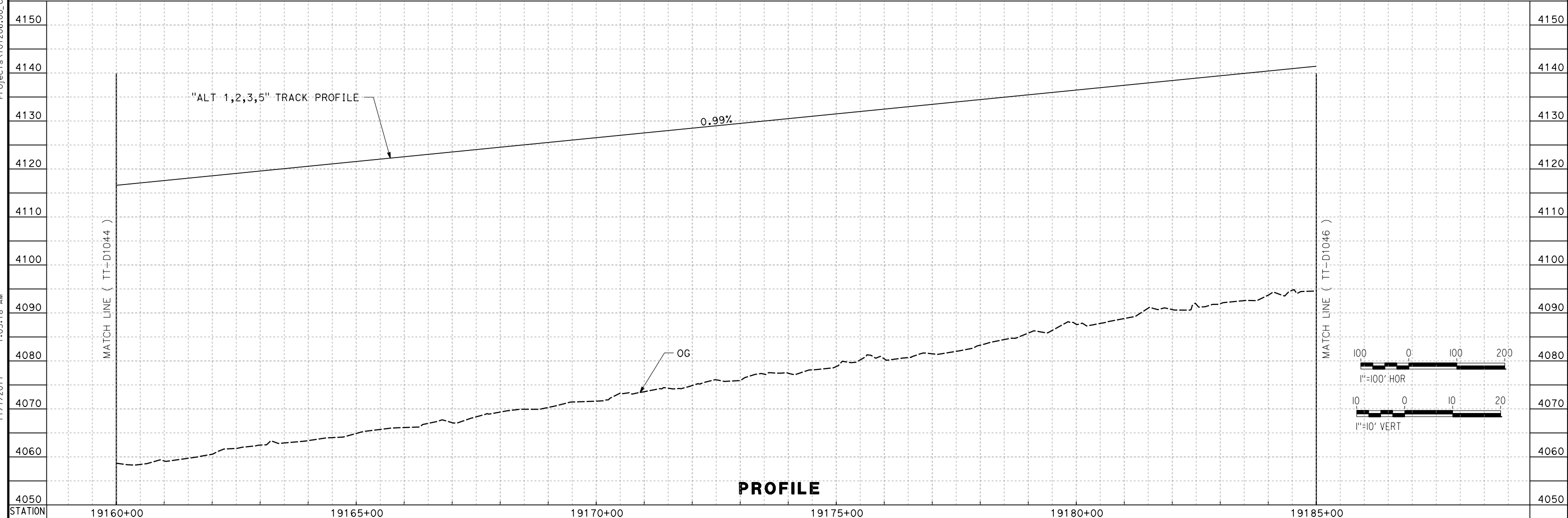

PROFILE

REV	DATE	BY	CHK	APP	DESCRIPTION

DESIGNED BY
S. LANDOLT
 DRAWN BY
E. REVOLORIO
 CHECKED BY
G. CAMPBELL
 IN CHARGE
S. SMITH
 DATE
10/31/2017

**RECORD
 PEPD
 SUBMITTAL**

**NOT FOR
 CONSTRUCTION**



CALIFORNIA HIGH-SPEED RAIL PROJECT
BAKERSFIELD TO PALMDALE
 ALTERNATIVE 1,2,3,5
 TRACK GUIDEWAY
 STA 19160+00 TO 19185+00
 PLAN AND PROFILE

CONTRACT NO.
HSR13-44
 DRAWING NO.
TT-D1045
 SCALE
AS SHOWN
 SHEET NO.

Projects\701206_00_CHSRBP\00_CADD\Sheet Files\TT\BP-TT-D1046.dgn

11/7/2017 1:15:36 AM

OIC:ARivega

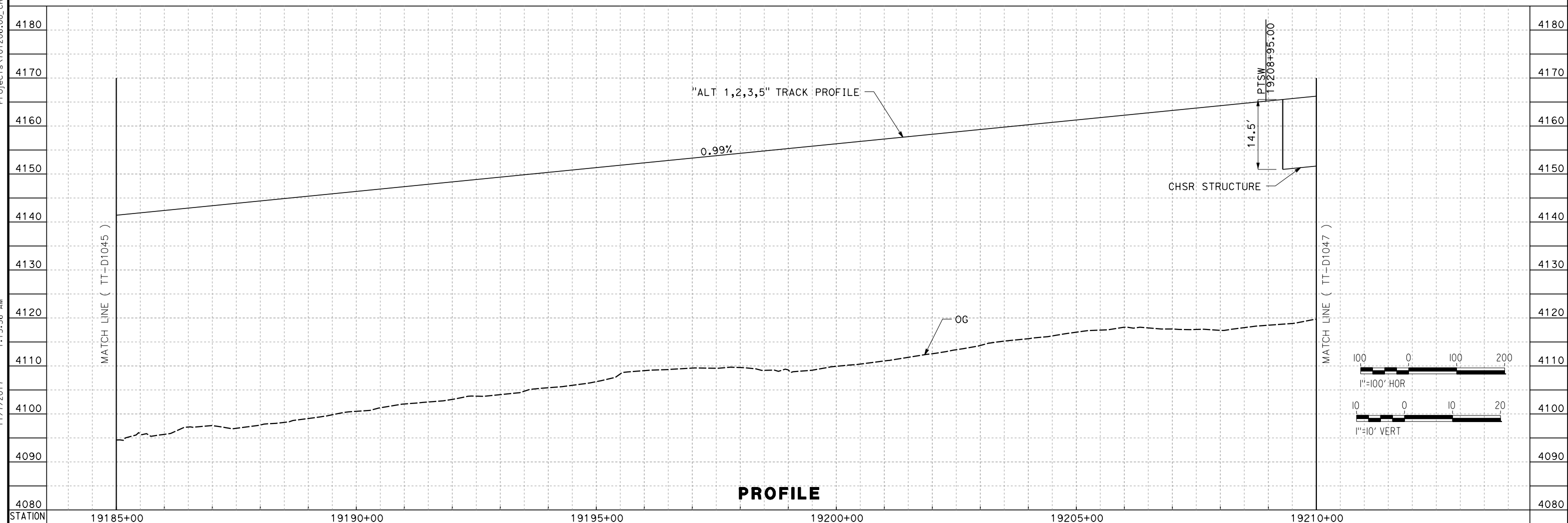
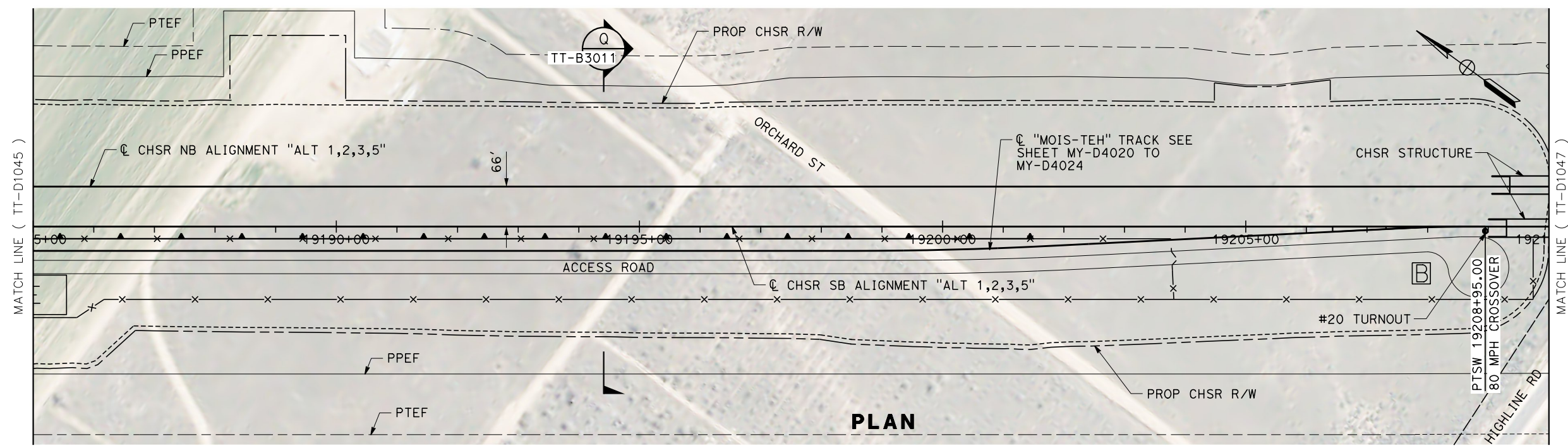

REV	DATE	BY	CHK	APP	DESCRIPTION

DESIGNED BY
S. LANDOLT
DRAWN BY
E. REVOLORIO
CHECKED BY
G. CAMPBELL
IN CHARGE
S. SMITH
DATE
10/31/2017

**RECORD
PEPD
SUBMITTAL**

**NOT FOR
CONSTRUCTION**



**CALIFORNIA HIGH-SPEED RAIL PROJECT
BAKERSFIELD TO PALMDALE**

ALTERNATIVE 1,2,3,5
TRACK GUIDEWAY
STA 19185+00 TO 19210+00
PLAN AND PROFILE

CONTRACT NO.
HST13-44
DRAWING NO.
TT-D1046
SCALE
AS SHOWN
SHEET NO.

Projects\701206_00_CHSRBP\00_CADD\Sheet Files\TT\BP-TT-D1047.dgn
 11/7/2017 1:13:50 AM
 OIC:ARivera

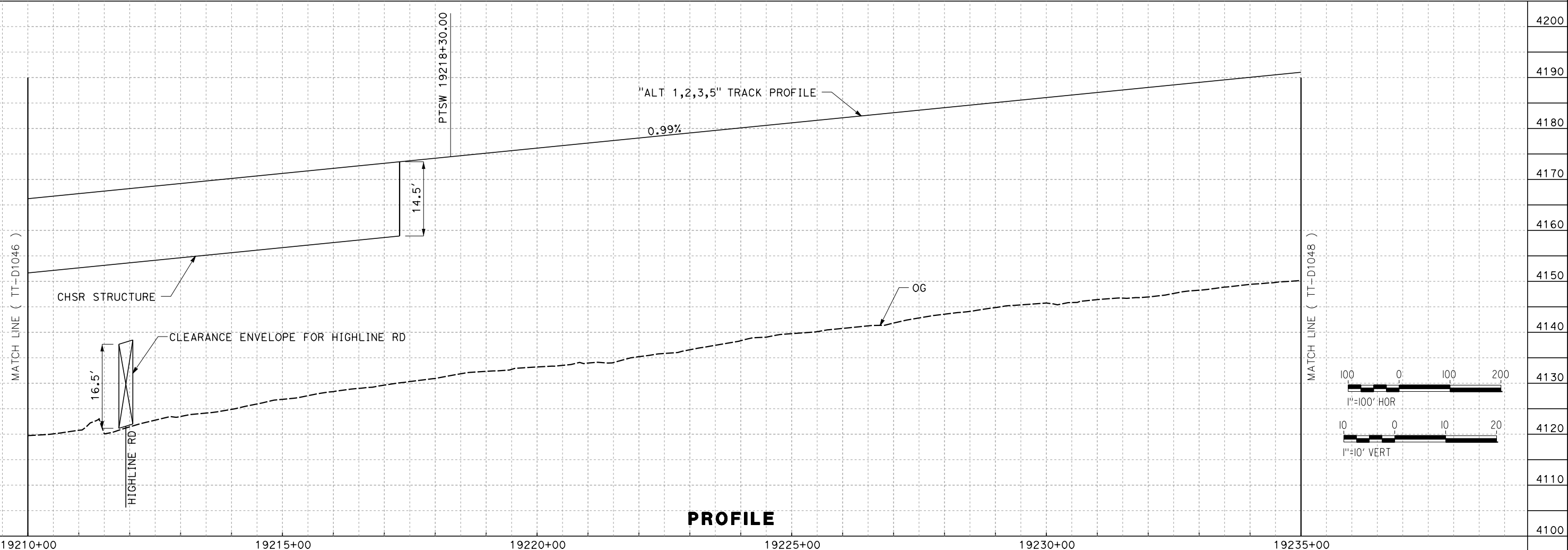
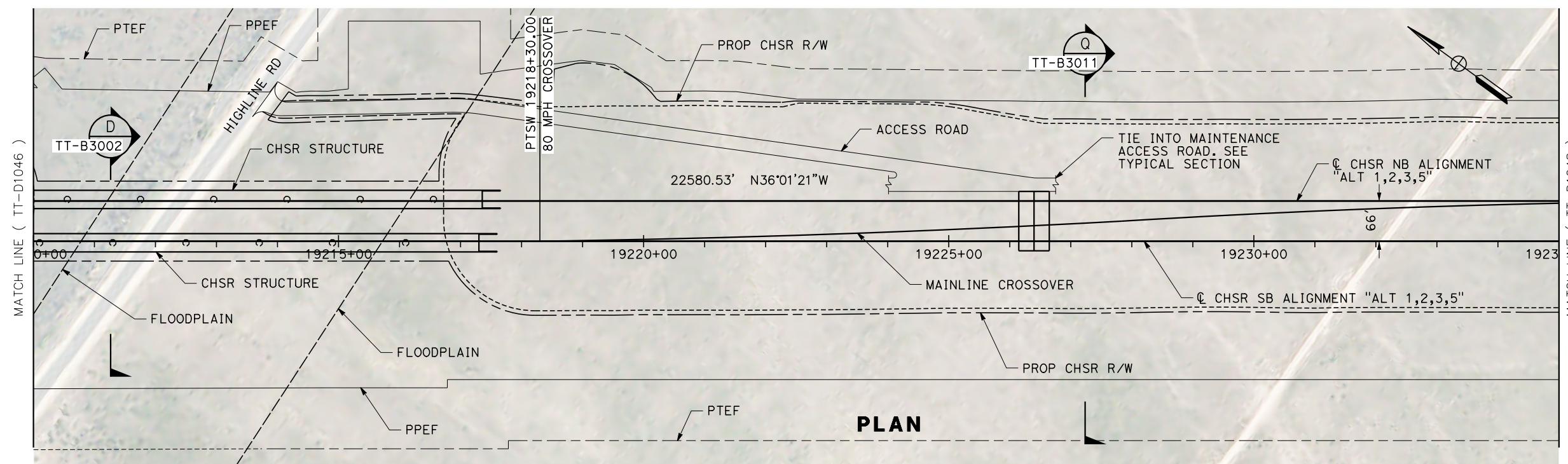

REV	DATE	BY	CHK	APP	DESCRIPTION

DESIGNED BY
S. LANDOLT
 DRAWN BY
E. REVOLORIO
 CHECKED BY
S. SMITH
 IN CHARGE
S. SMITH
 DATE
10/31/2017

**RECORD
 PEPD
 SUBMITTAL**

**NOT FOR
 CONSTRUCTION**



CALIFORNIA HIGH-SPEED RAIL PROJECT
BAKERSFIELD TO PALMDALE
 ALTERNATIVE 1,2,3,5
 TRACK GUIDEWAY
 STA 19210+00 TO 19235+00
 PLAN AND PROFILE

CONTRACT NO.
HSR13-44
 DRAWING NO.
TT-D1047
 SCALE
AS SHOWN
 SHEET NO.

Projects\701206_00_CHSRBP\00_CADD\Sheet Files\TT\BP-TT-D1048.dgn

11/7/2017 12:59:34 AM

OIC:AR1vefca

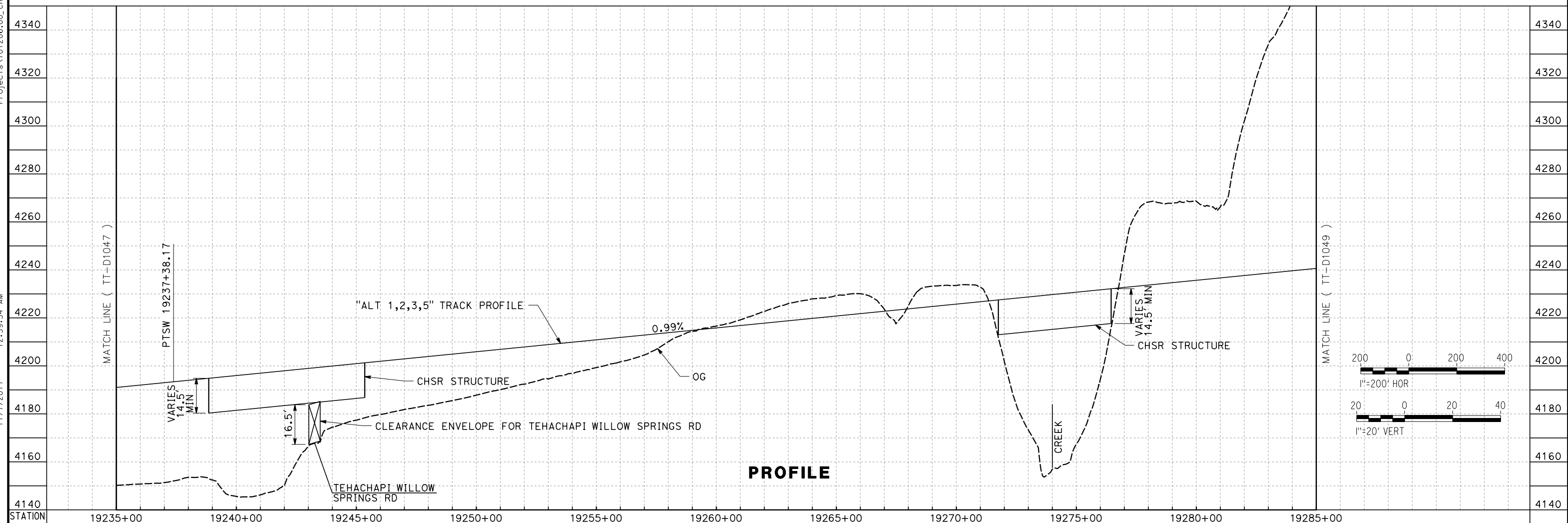
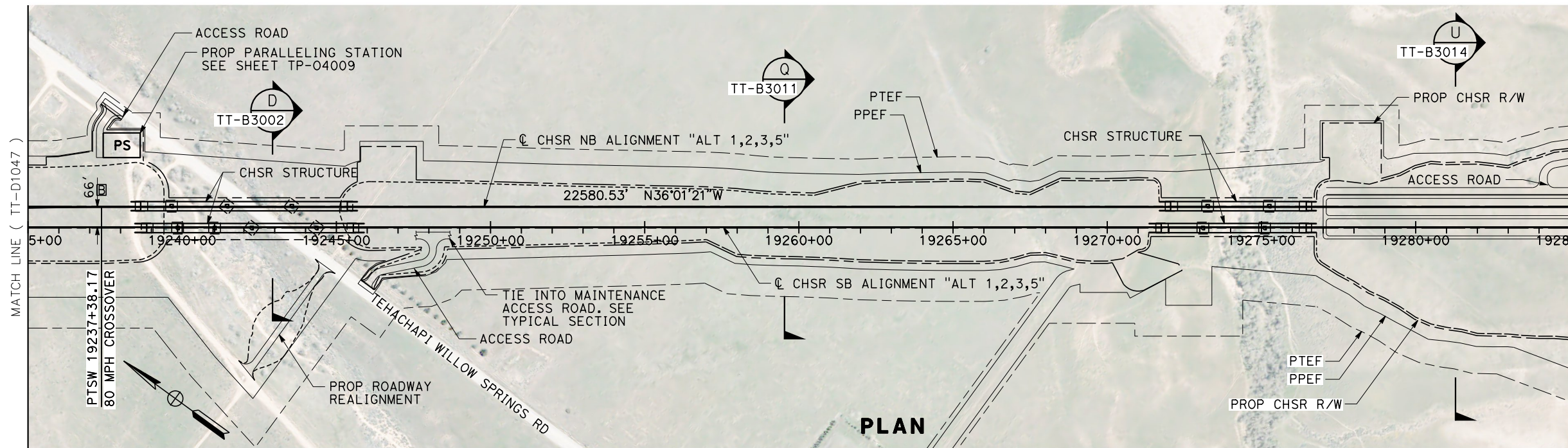

REV	DATE	BY	CHK	APP	DESCRIPTION

DESIGNED BY
S. LANDOLT
DRAWN BY
J. MEREDITH
CHECKED BY
G. CAMPBELL
IN CHARGE
S. SMITH
DATE
10/31/2017

**RECORD
PEPD
SUBMITTAL**

**NOT FOR
CONSTRUCTION**



**CALIFORNIA HIGH-SPEED RAIL PROJECT
BAKERSFIELD TO PALMDALE**

ALTERNATIVE 1,2,3,5
TRACK GUIDEWAY
STA 19235+00 TO 19285+00
PLAN AND PROFILE

CONTRACT NO.
HSR13-44

DRAWING NO.
TT-D1048

SCALE
AS SHOWN

SHEET NO.

Projects\701206_00_CHSRBP\00_CADD\Sheet Files\TT\BP-TT-D1049.dgn
 11/7/2017 10:49:42 AM
 OIC:ARIVEGA

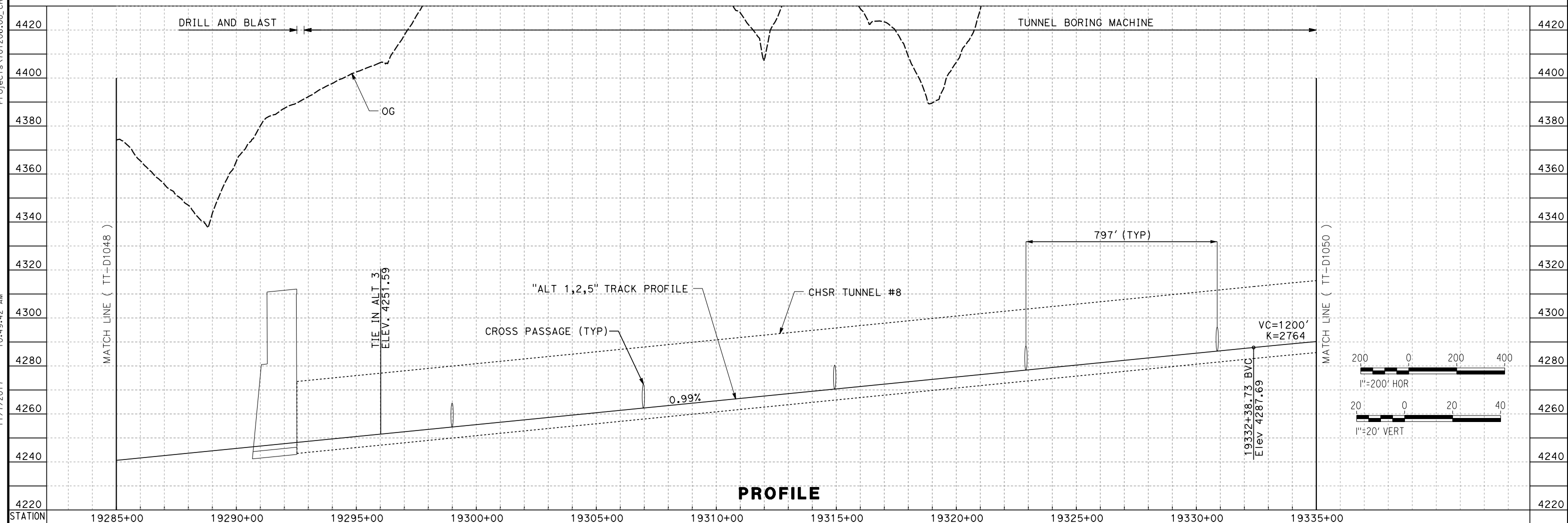
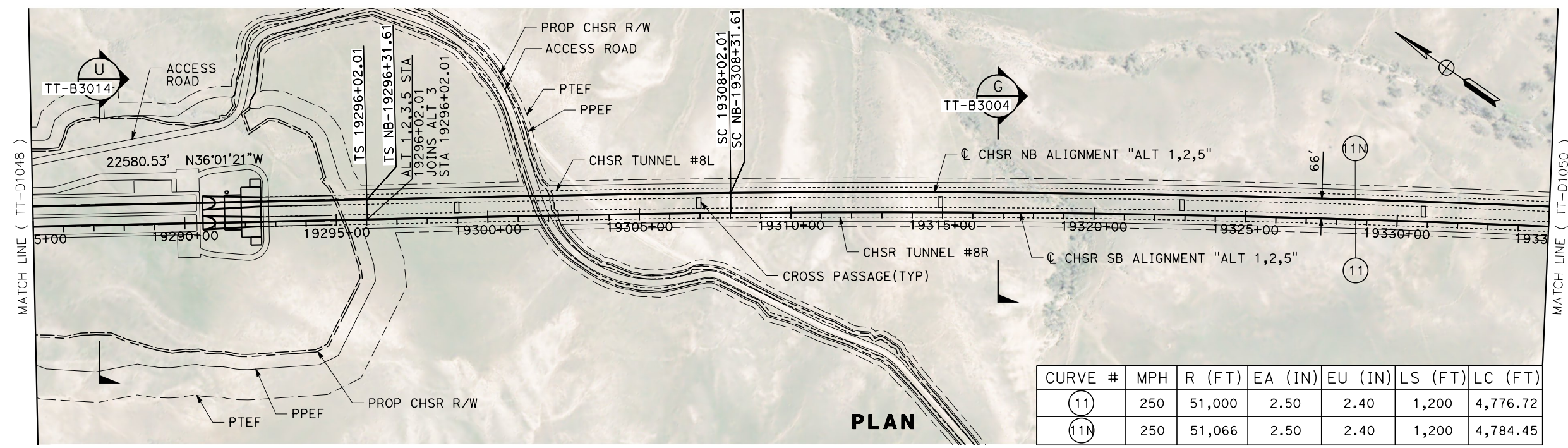

REV	DATE	BY	CHK	APP	DESCRIPTION

DESIGNED BY
S. LANDOLT
 DRAWN BY
J. MEREDITH
 CHECKED BY
G. CAMPBELL
 IN CHARGE
S. SMITH
 DATE
10/31/2017

**RECORD
 PECD
 SUBMITTAL**

**NOT FOR
 CONSTRUCTION**

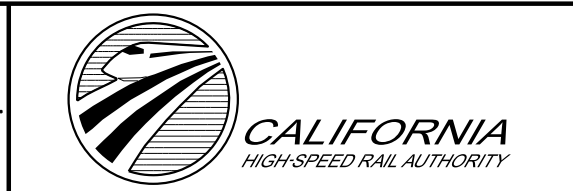

CALIFORNIA HIGH-SPEED RAIL PROJECT
BAKERSFIELD TO PALMDALE
 ALTERNATIVE 1,2,5
 TRACK GUIDEWAY
 STA 19285+00 TO 19335+00
 PLAN AND PROFILE

CONTRACT NO.
HSR13-44
 DRAWING NO.
TT-D1049
 SCALE
AS SHOWN
 SHEET NO.

Projects\701206.00_CHSRBP\00_CADD\Sheet Files\TT\BP-TT-D1050.dgn
 11/7/2017 1:10:11 AM
 OIC:ARIVEGA

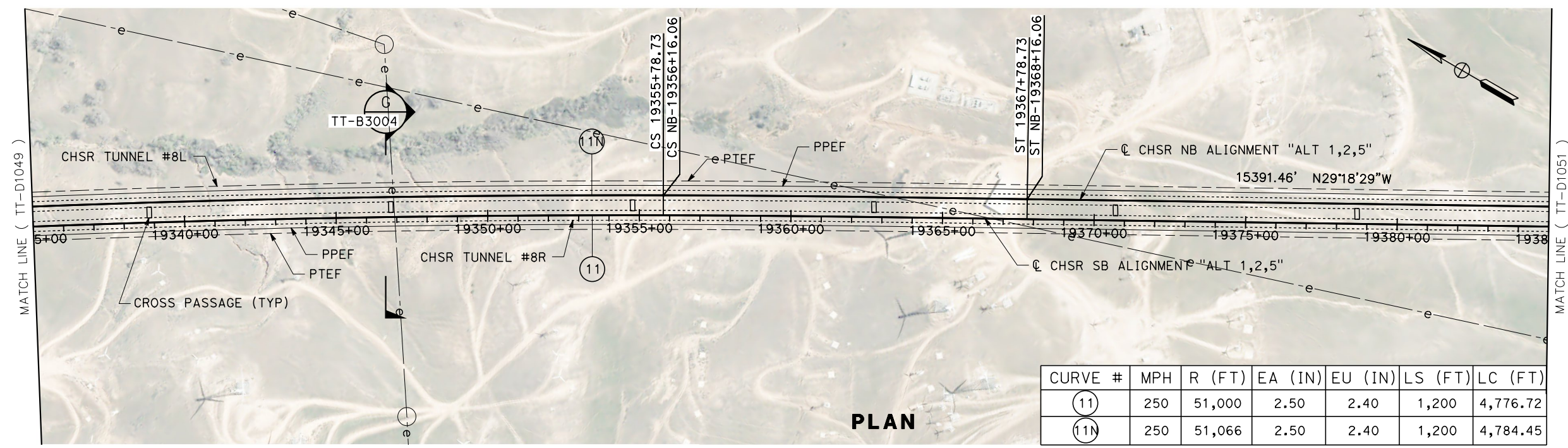

CURVE #	MPH	R (FT)	EA (IN)	EU (IN)	LS (FT)	LC (FT)
(11)	250	51,000	2.50	2.40	1,200	4,776.72
(11N)	250	51,066	2.50	2.40	1,200	4,784.45

PLAN

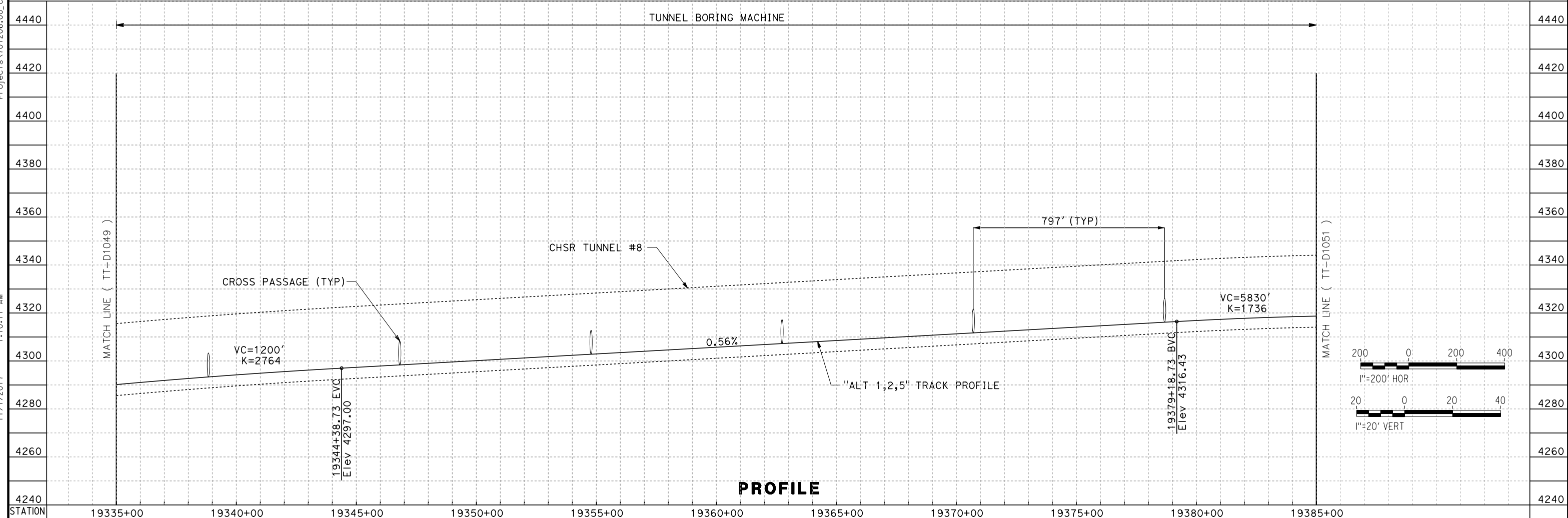

PROFILE

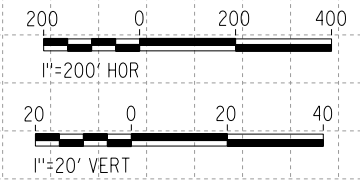

REV	DATE	BY	CHK	APP	DESCRIPTION

DESIGNED BY
S. LANDOLT
 DRAWN BY
J. MEREDITH
 CHECKED BY
G. CAMPBELL
 IN CHARGE
S. SMITH
 DATE
10/31/2017

**RECORD
 PEPD
 SUBMITTAL**

**NOT FOR
 CONSTRUCTION**



CALIFORNIA HIGH-SPEED RAIL PROJECT
BAKERSFIELD TO PALMDALE
 ALTERNATIVE 1,2,5
 TRACK GUIDEWAY
 STA 19335+00 TO 19385+00
 PLAN AND PROFILE

CONTRACT NO.
HSR13-44
 DRAWING NO.
TT-D1050
 SCALE
AS SHOWN
 SHEET NO.

Projects\701206_00_CHSRBP\00_CADD\Sheet Files\TT-BP-TT-D1051.dgn
 11/7/2017 1:00:35 AM
 OIC:ARIVEGA

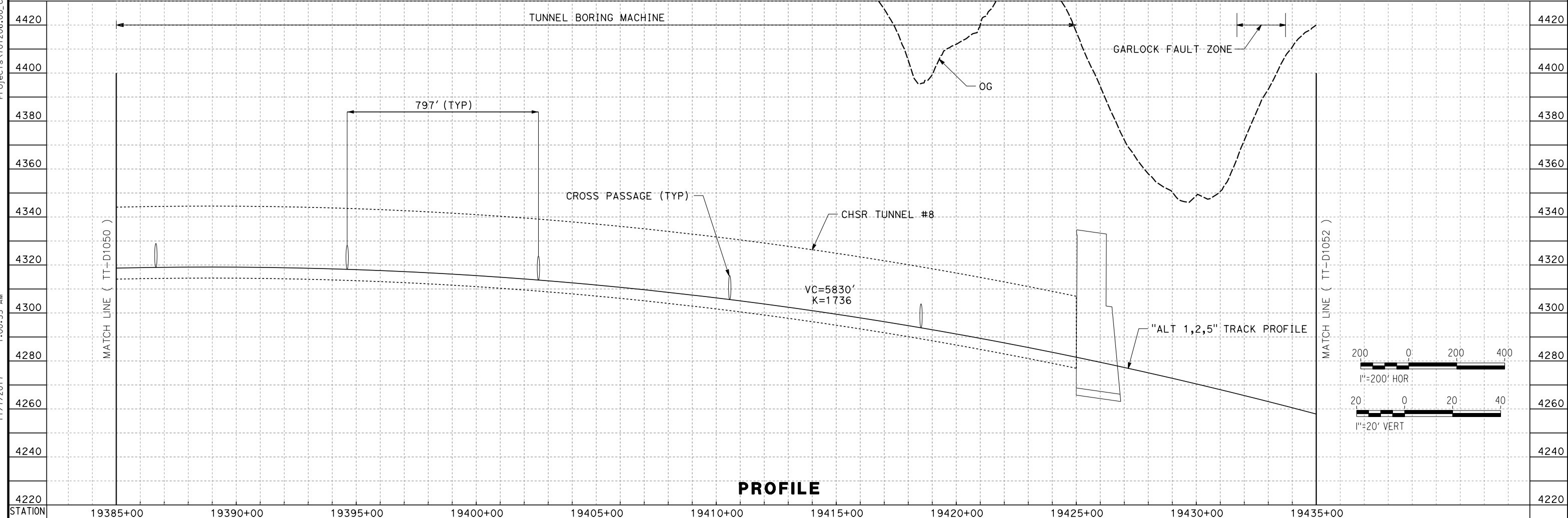
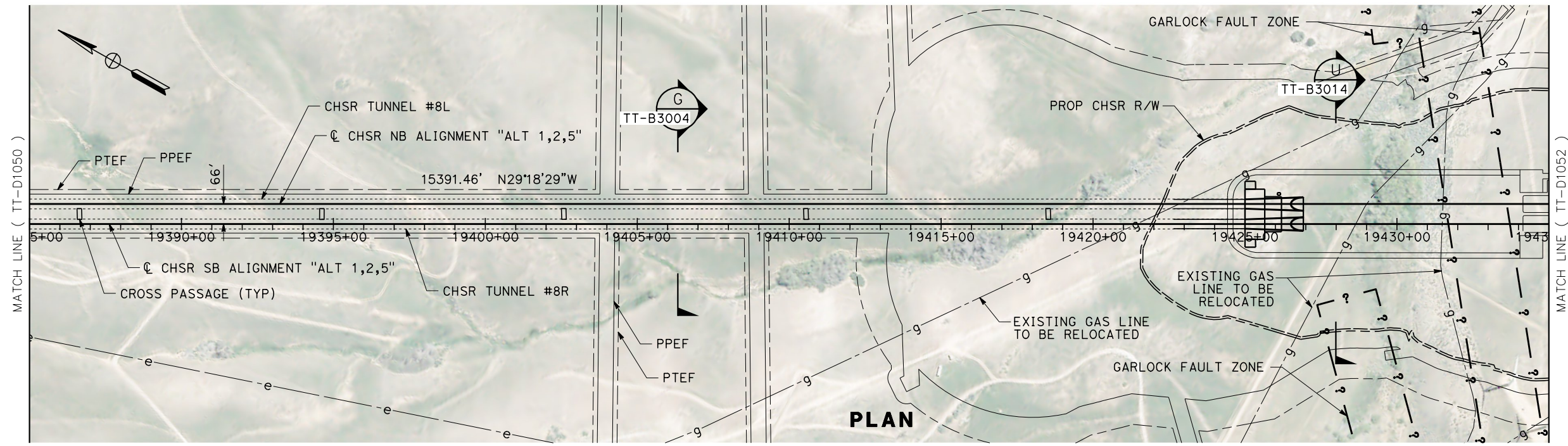

REV	DATE	BY	CHK	APP	DESCRIPTION

DESIGNED BY S. LANDOLT	RECORD PEPD SUBMITTAL NOT FOR CONSTRUCTION
DRAWN BY J. MEREDITH	
CHECKED BY G. CAMPBELL	
IN CHARGE S. SMITH	
DATE 10/31/2017	

CALIFORNIA HIGH-SPEED RAIL PROJECT
BAKERSFIELD TO PALMDALE
 ALTERNATIVE 1,2,5
 TRACK GUIDEWAY
 STA 19385+00 TO 19435+00
 PLAN AND PROFILE

CONTRACT NO. HSR13-44
DRAWING NO. TT-D1051
SCALE AS SHOWN
SHEET NO.

Projects\701206.00_CHSRBP\00_CADD\Sheet Files\TT\BP-TT-D1052.dgn
 11/7/2017 1:08:20 AM
 OIC:ARIVEGA

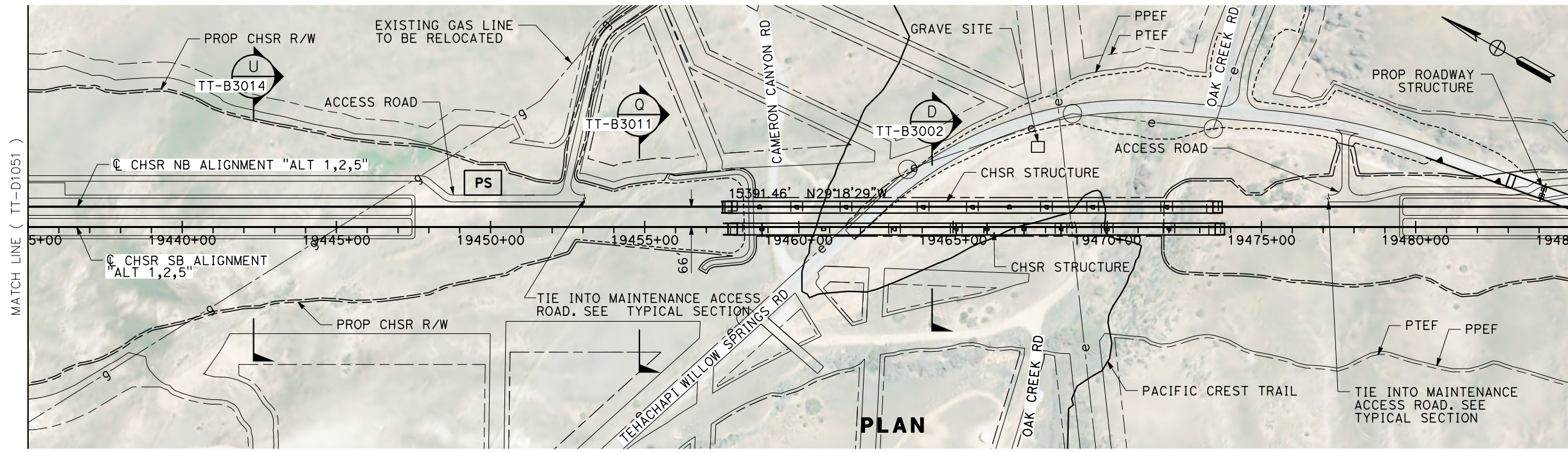

PLAN

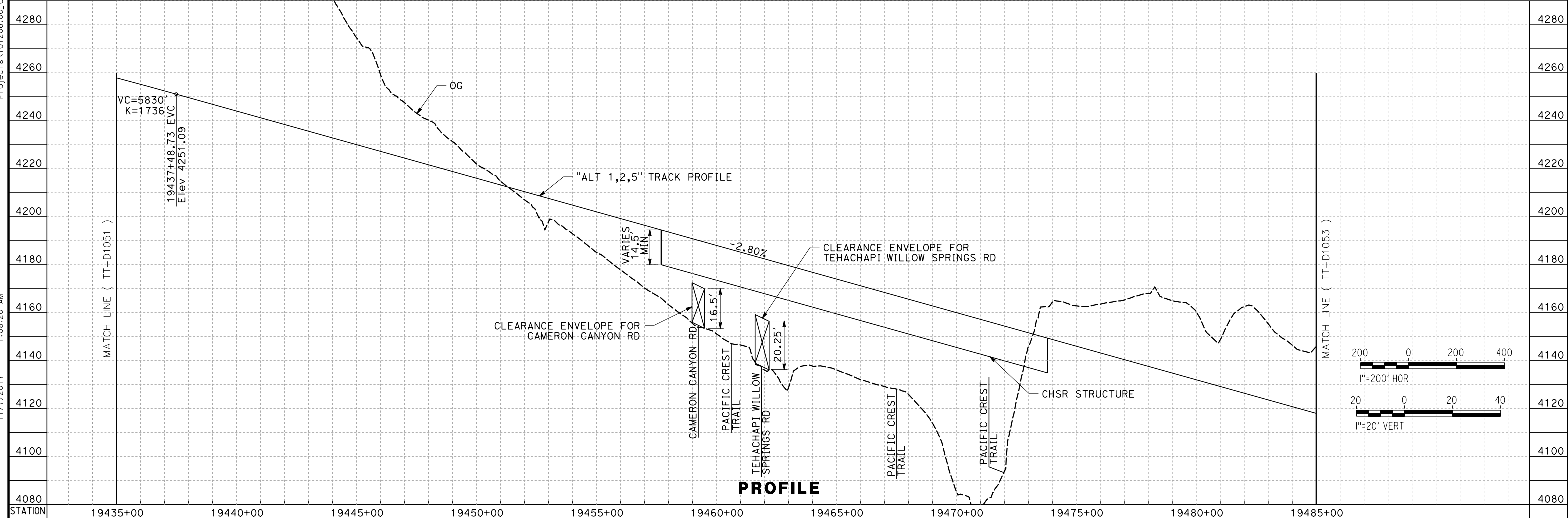

PROFILE

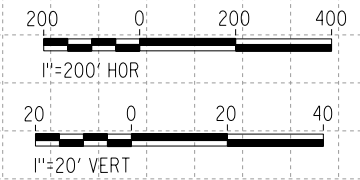

REV	DATE	BY	CHK	APP	DESCRIPTION

DESIGNED BY
S. LANDOLT
 DRAWN BY
J. MEREDITH
 CHECKED BY
G. CAMPBELL
 IN CHARGE
S. SMITH
 DATE
10/31/2017

**RECORD
 PEPD
 SUBMITTAL**

**NOT FOR
 CONSTRUCTION**



CALIFORNIA HIGH-SPEED RAIL PROJECT
BAKERSFIELD TO PALMDALE
 ALTERNATIVE 1,2,5
 TRACK GUIDEWAY
 STA 19435+00 TO 19485+00
 PLAN AND PROFILE

CONTRACT NO.
HSR13-44
 DRAWING NO.
TT-D1052
 SCALE
AS SHOWN
 SHEET NO.

Projects\701206_00_CHSRBP\00_CADD\Sheet Files\TT\BP-TT-D1053.dgn

11/7/2017 1:16:26 AM

OIC:ARIVEGA

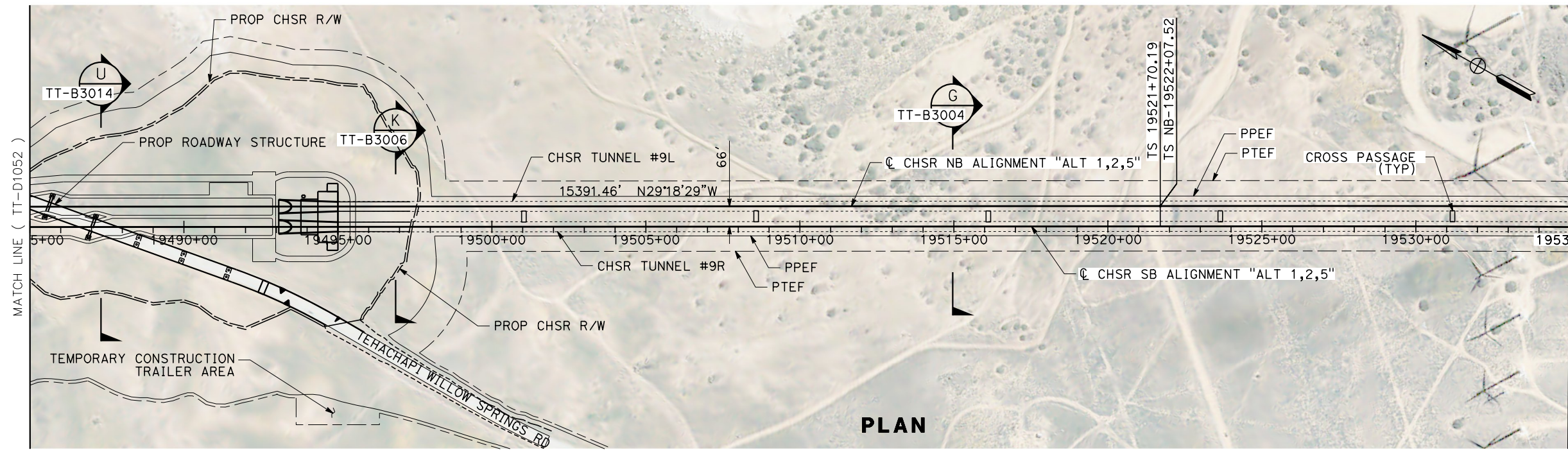

PLAN

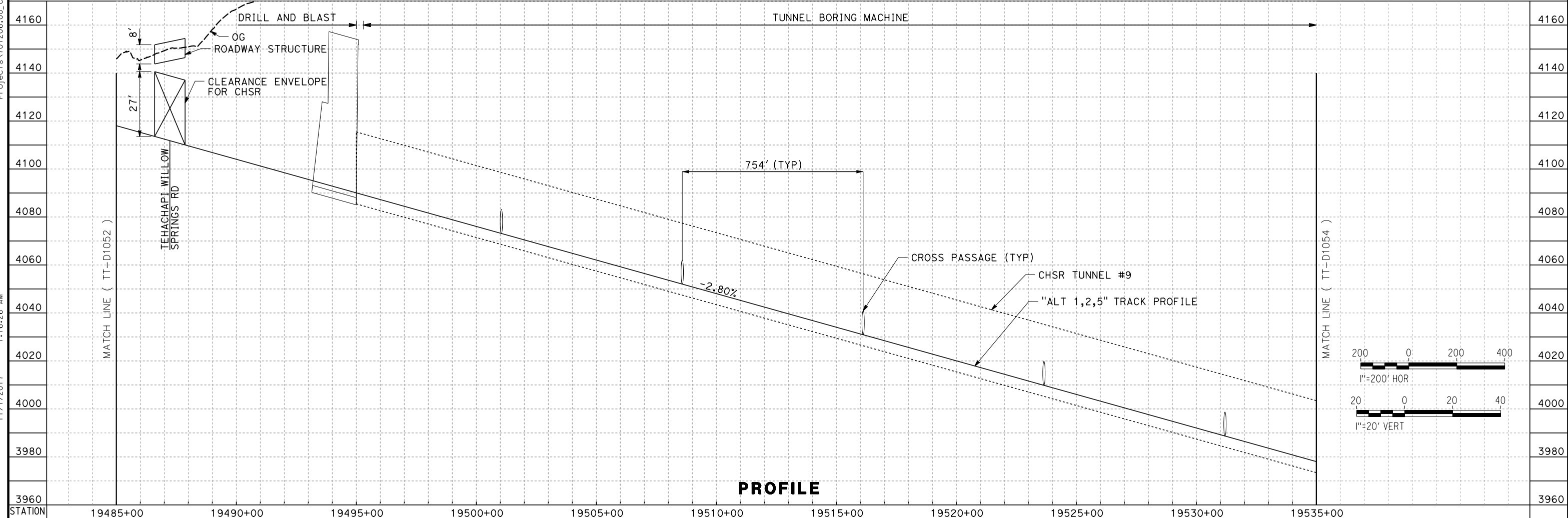

PROFILE

<table border="1"> <tr> <td>DESIGNED BY S. LANDOLT</td> <td rowspan="5"> RECORD PEPD SUBMITTAL NOT FOR CONSTRUCTION </td> <td rowspan="5"> </td> <td rowspan="5"> </td> <td rowspan="5"> CALIFORNIA HIGH-SPEED RAIL PROJECT BAKERSFIELD TO PALMDALE ALTERNATIVE 1,2,5 TRACK GUIDEWAY STA 19485+00 TO 19535+00 PLAN AND PROFILE </td> <td>CONTRACT NO. HSR13-44</td> </tr> <tr> <td>DRAWN BY J. MEREDITH</td> <td>DRAWING NO. TT-D1053</td> </tr> <tr> <td>CHECKED BY G. CAMPBELL</td> <td>SCALE AS SHOWN</td> </tr> <tr> <td>IN CHARGE S. SMITH</td> <td>SHEET NO.</td> </tr> <tr> <td>DATE 10/31/2017</td> <td></td> </tr> </table>					DESIGNED BY S. LANDOLT	RECORD PEPD SUBMITTAL NOT FOR CONSTRUCTION			CALIFORNIA HIGH-SPEED RAIL PROJECT BAKERSFIELD TO PALMDALE ALTERNATIVE 1,2,5 TRACK GUIDEWAY STA 19485+00 TO 19535+00 PLAN AND PROFILE	CONTRACT NO. HSR13-44	DRAWN BY J. MEREDITH	DRAWING NO. TT-D1053	CHECKED BY G. CAMPBELL	SCALE AS SHOWN	IN CHARGE S. SMITH	SHEET NO.	DATE 10/31/2017		<table border="1"> <tr> <th>REV</th> <th>DATE</th> <th>BY</th> <th>CHK</th> <th>APP</th> <th>DESCRIPTION</th> </tr> <tr> <td> </td> <td> </td> <td> </td> <td> </td> <td> </td> <td> </td> </tr> </table>		REV	DATE	BY	CHK	APP	DESCRIPTION						
DESIGNED BY S. LANDOLT	RECORD PEPD SUBMITTAL NOT FOR CONSTRUCTION			CALIFORNIA HIGH-SPEED RAIL PROJECT BAKERSFIELD TO PALMDALE ALTERNATIVE 1,2,5 TRACK GUIDEWAY STA 19485+00 TO 19535+00 PLAN AND PROFILE	CONTRACT NO. HSR13-44																											
DRAWN BY J. MEREDITH					DRAWING NO. TT-D1053																											
CHECKED BY G. CAMPBELL					SCALE AS SHOWN																											
IN CHARGE S. SMITH					SHEET NO.																											
DATE 10/31/2017																																
REV	DATE	BY	CHK	APP	DESCRIPTION																											

Projects\701206.00_CADD\Sheet Files\TT-BP-TT-D1054.dgn 11/7/2017 1:01:12 AM OIC:ARIVEGA

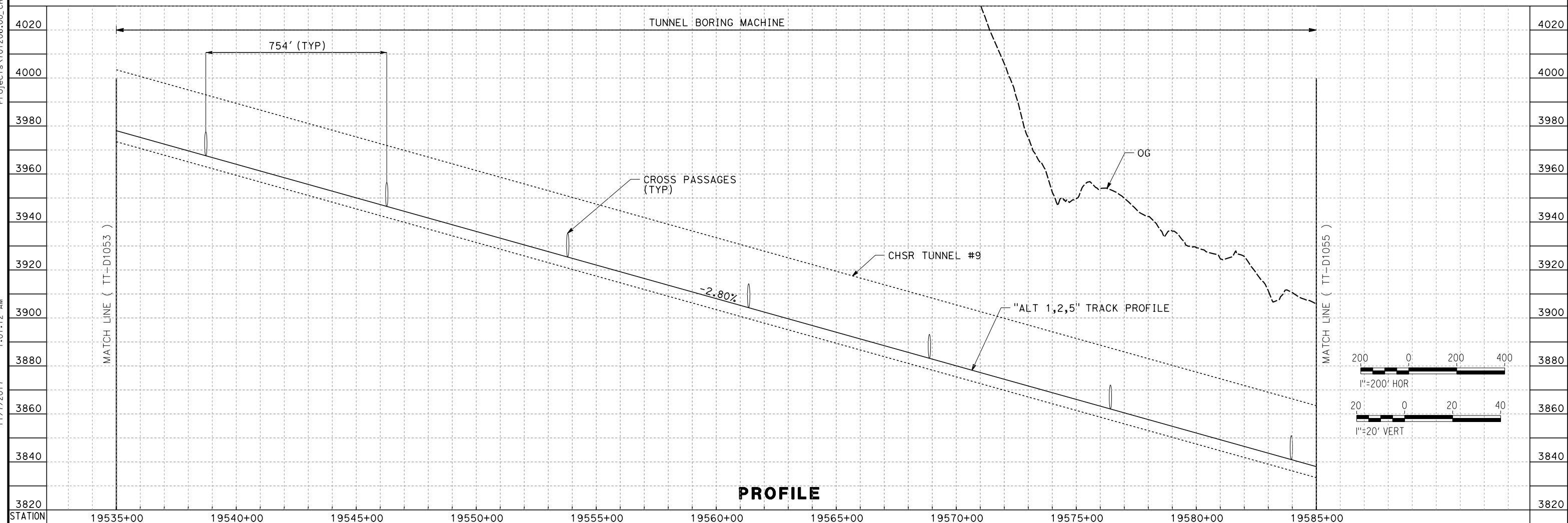
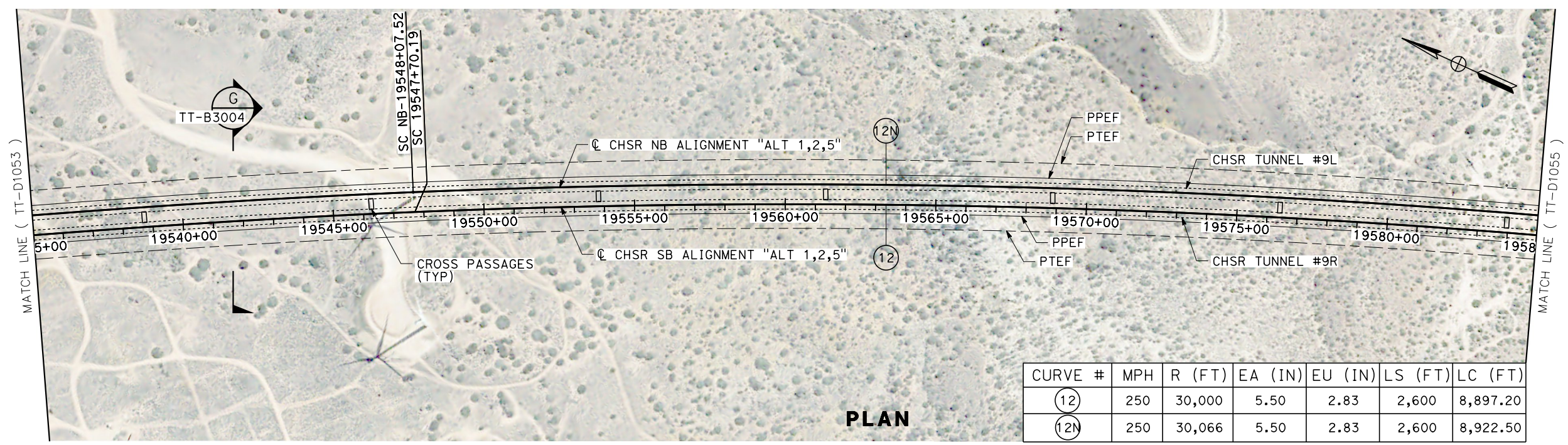

REV	DATE	BY	CHK	APP	DESCRIPTION

DESIGNED BY
S. LANDOLT
DRAWN BY
J. MEREDITH
CHECKED BY
G. CAMPBELL
IN CHARGE
S. SMITH
DATE
10/31/2017

**RECORD
PEPD
SUBMITTAL**

**NOT FOR
CONSTRUCTION**

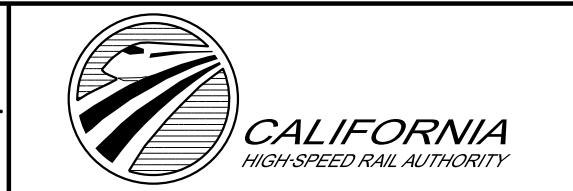

**CALIFORNIA HIGH-SPEED RAIL PROJECT
BAKERSFIELD TO PALMDALE**

ALTERNATIVE 1,2,5
TRACK GUIDEWAY
STA 19535+00 TO 19585+00
PLAN AND PROFILE

CONTRACT NO.
HSR13-44
DRAWING NO.
TT-D1054
SCALE
AS SHOWN
SHEET NO.

Projects\701206_00_CHSRBP\00_CADD\Sheet_Files\TT\Bp-TT-D1055.dgn

11/7/2017 1:05:13 AM

OIC:ARIVEGA

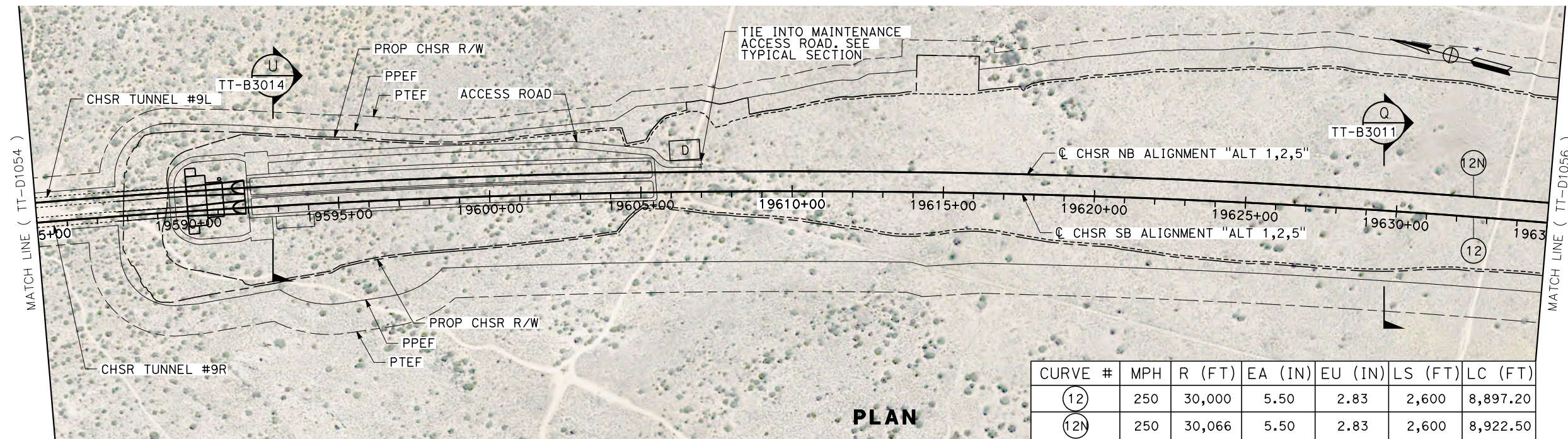

CURVE #	MPH	R (FT)	EA (IN)	EU (IN)	LS (FT)	LC (FT)
(12)	250	30,000	5.50	2.83	2,600	8,897.20
(12N)	250	30,066	5.50	2.83	2,600	8,922.50

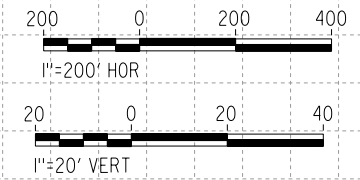
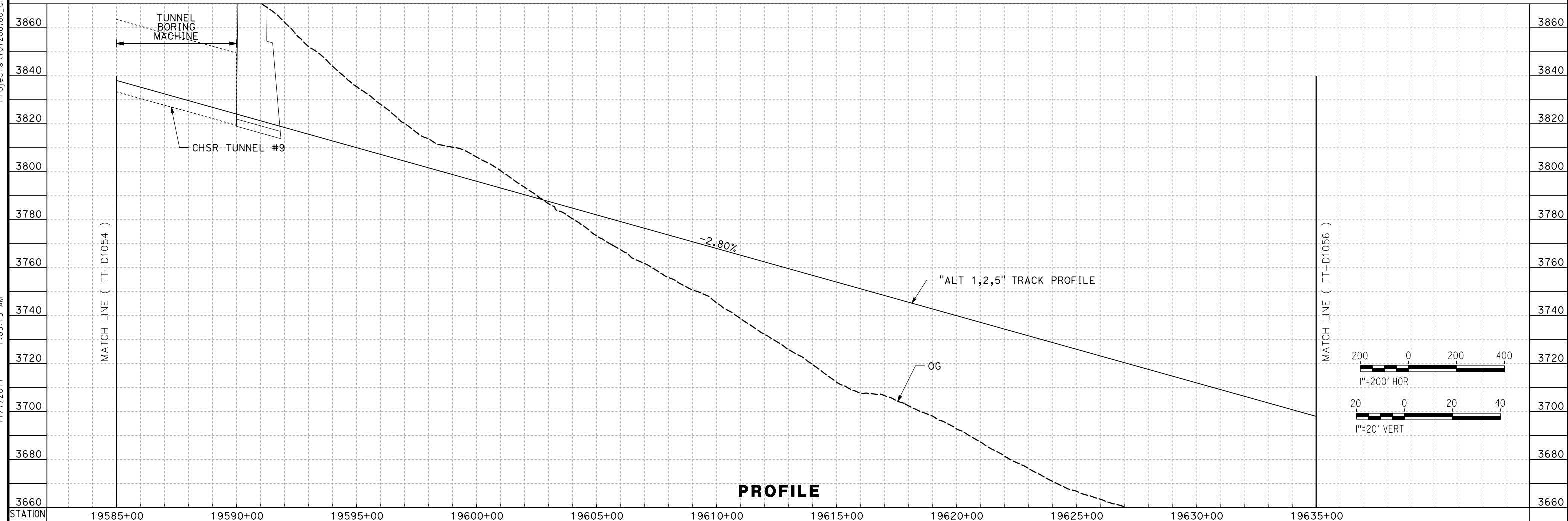

REV	DATE	BY	CHK	APP	DESCRIPTION

DESIGNED BY
S. LANDOLT
DRAWN BY
J. MEREDITH
CHECKED BY
G. CAMPBELL
IN CHARGE
S. SMITH
DATE
10/31/2017

**RECORD
PEPD
SUBMITTAL**

**NOT FOR
CONSTRUCTION**

TYLIN INTERNATIONAL



**CALIFORNIA HIGH-SPEED RAIL PROJECT
BAKERSFIELD TO PALMDALE**

ALTERNATIVE 1,2,5
TRACK GUIDEWAY
STA 19585+00 TO 19635+00
PLAN AND PROFILE

CONTRACT NO.
HSR13-44

DRAWING NO.
TT-D1055

SCALE
AS SHOWN

SHEET NO.

Projects\701206_00_CHSRBP\00_CADD\Sheet_Files\TT\BP-TT-D1056.dgn
 11/7/2017 1:13:43 AM
 OIC:ARIVEGA

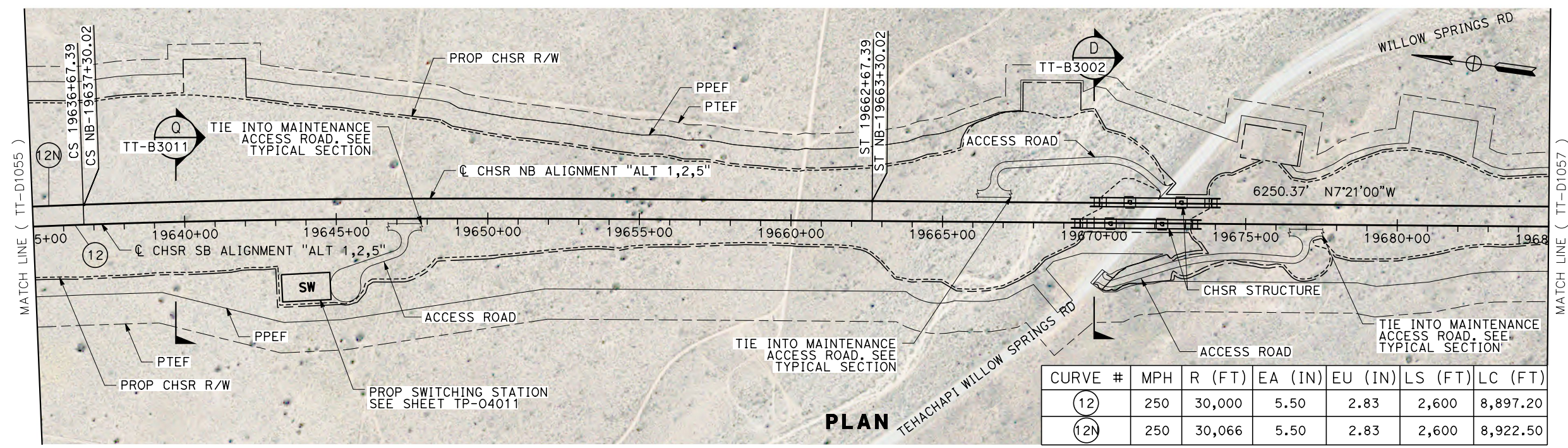

CURVE #	MPH	R (FT)	EA (IN)	EU (IN)	LS (FT)	LC (FT)
(12)	250	30,000	5.50	2.83	2,600	8,897.20
(12N)	250	30,066	5.50	2.83	2,600	8,922.50

PLAN

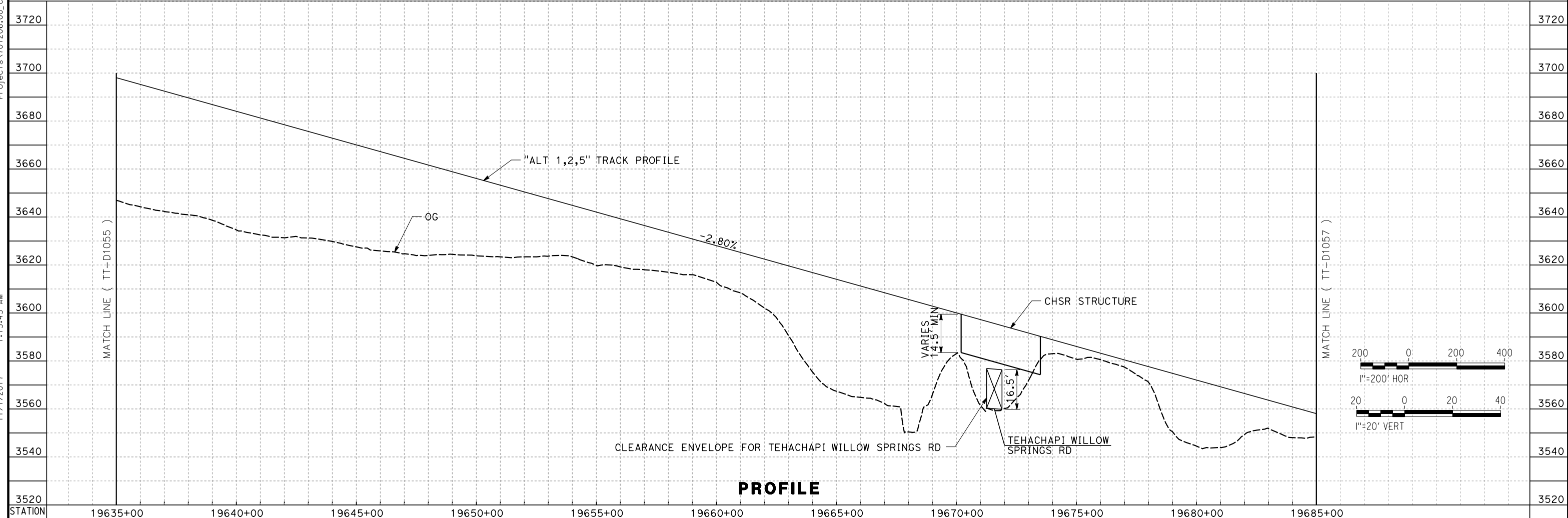

PROFILE

REV	DATE	BY	CHK	APP	DESCRIPTION

DESIGNED BY
S. LANDOLT
 DRAWN BY
J. MEREDITH
 CHECKED BY
G. CAMPBELL
 IN CHARGE
S. SMITH
 DATE
10/31/2017

**RECORD
 PECD
 SUBMITTAL**

**NOT FOR
 CONSTRUCTION**



CALIFORNIA HIGH-SPEED RAIL PROJECT
BAKERSFIELD TO PALMDALE
 ALTERNATIVE 1,2,5
 TRACK GUIDEWAY
 STA 19635+00 TO 19685+00
 PLAN AND PROFILE

CONTRACT NO.
HSR13-44
 DRAWING NO.
TT-D1056
 SCALE
AS SHOWN
 SHEET NO.

Projects\701206_00_CHSRBP\00_CADD\Sheet Files\TT\BP-TT-D1057.dgn

11/7/2017 1:03:35 AM

OIC:ARIVEGA

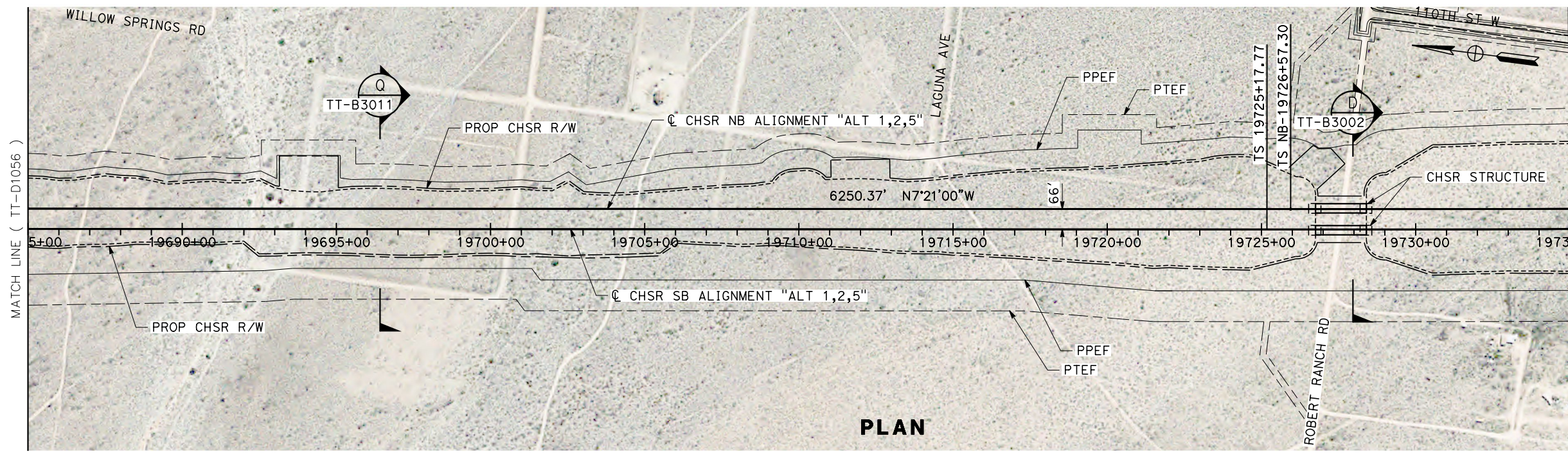

PLAN

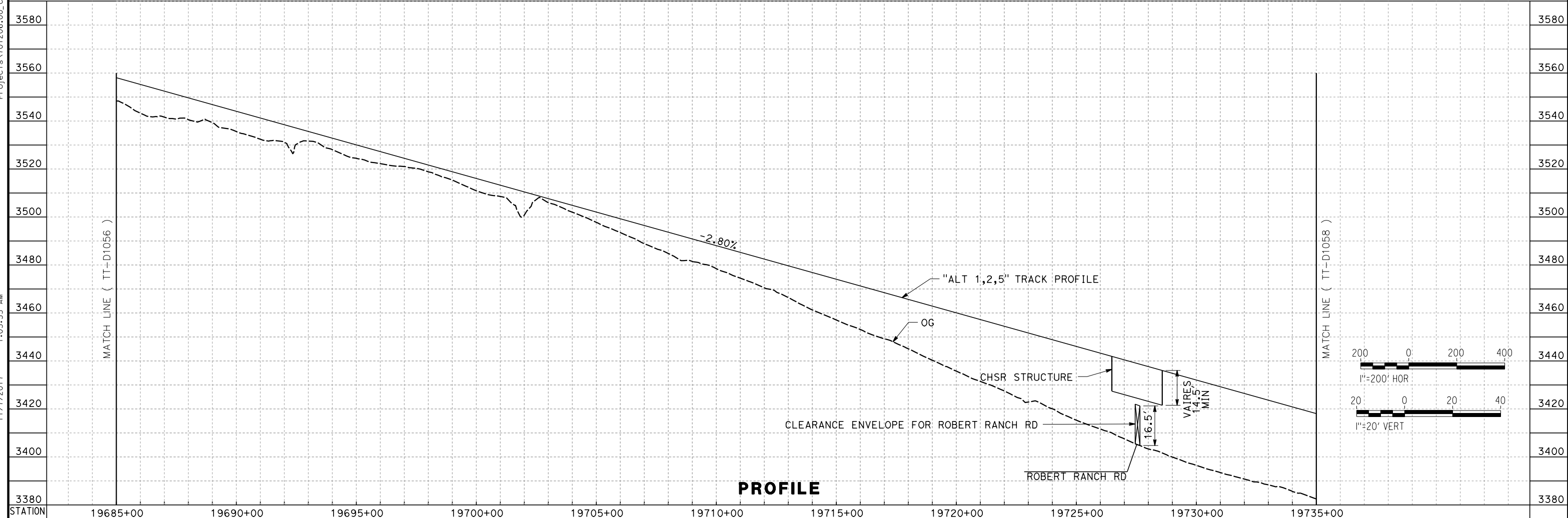

PROFILE

STATION	19685+00	19690+00	19695+00	19700+00	19705+00	19710+00	19715+00	19720+00	19725+00	19730+00	19735+00						
DESIGNED BY	S. LANDOLT																
DRAWN BY	J. MEREDITH																
CHECKED BY	G. CAMPBELL																
IN CHARGE	S. SMITH																
DATE	10/31/2017																
REV	DATE	BY	CHK	APP	DESCRIPTION	<p>RECORD PEPD SUBMITTAL</p> <p>NOT FOR CONSTRUCTION</p>						<p>TYLIN INTERNATIONAL</p>	<p>CALIFORNIA HIGH-SPEED RAIL AUTHORITY</p>	<p>CALIFORNIA HIGH-SPEED RAIL PROJECT BAKERSFIELD TO PALMDALE</p> <p>ALTERNATIVE 1,2,5 TRACK GUIDEWAY STA 19685+00 TO 19735+00 PLAN AND PROFILE</p>			<p>CONTRACT NO. HSR13-44</p>
					<p>CONSTRUCTION</p>									<p>DRAWING NO. TT-D1057</p>			<p>SCALE AS SHOWN</p>

11/7/2017 1:08:07 AM
 Projects\701206.00_CHSRBP\00_CADD\Sheet Files\TT\BP-TT-D1058.dgn
 OIC:ARIVEGA

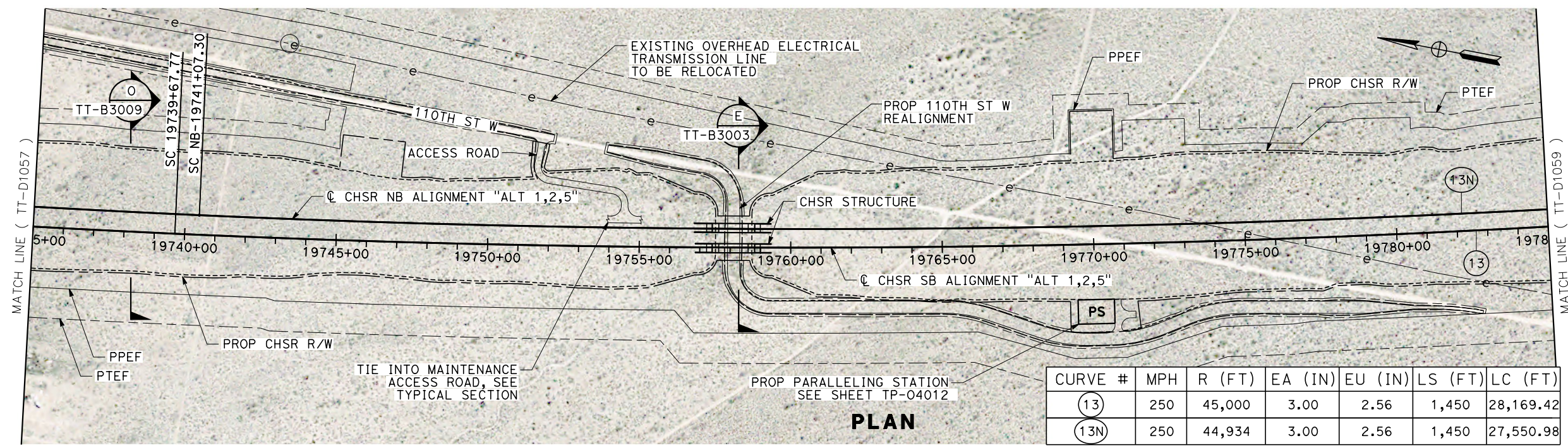

CURVE #	MPH	R (FT)	EA (IN)	EU (IN)	LS (FT)	LC (FT)
(13)	250	45,000	3.00	2.56	1,450	28,169.42
(13N)	250	44,934	3.00	2.56	1,450	27,550.98

PLAN

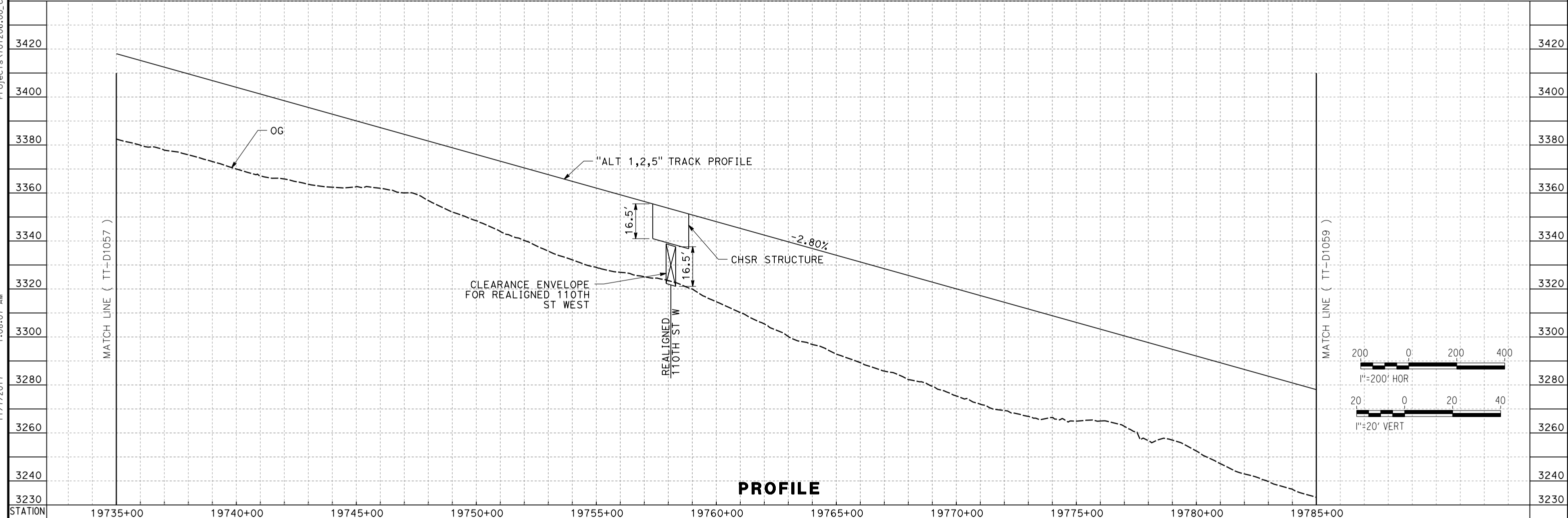

PROFILE

REV	DATE	BY	CHK	APP	DESCRIPTION

DESIGNED BY
S. LANDOLT
 DRAWN BY
J. MEREDITH
 CHECKED BY
G. CAMPBELL
 IN CHARGE
S. SMITH
 DATE
10/31/2017

**RECORD
 PECD
 SUBMITTAL**

**NOT FOR
 CONSTRUCTION**



CALIFORNIA HIGH-SPEED RAIL PROJECT
BAKERSFIELD TO PALMDALE
 ALTERNATIVE 1,2,5
 TRACK GUIDEWAY
 STA 19735+00 TO 19785+00
 PLAN AND PROFILE

CONTRACT NO.
HSR13-44
 DRAWING NO.
TT-D1058
 SCALE
AS SHOWN
 SHEET NO.

11/7/2017 1:18:29 AM
 Projects\701206.00_CADD\Sheet Files\TT-BP-TT-D1059.dgn
 OIC:ARIVEGA

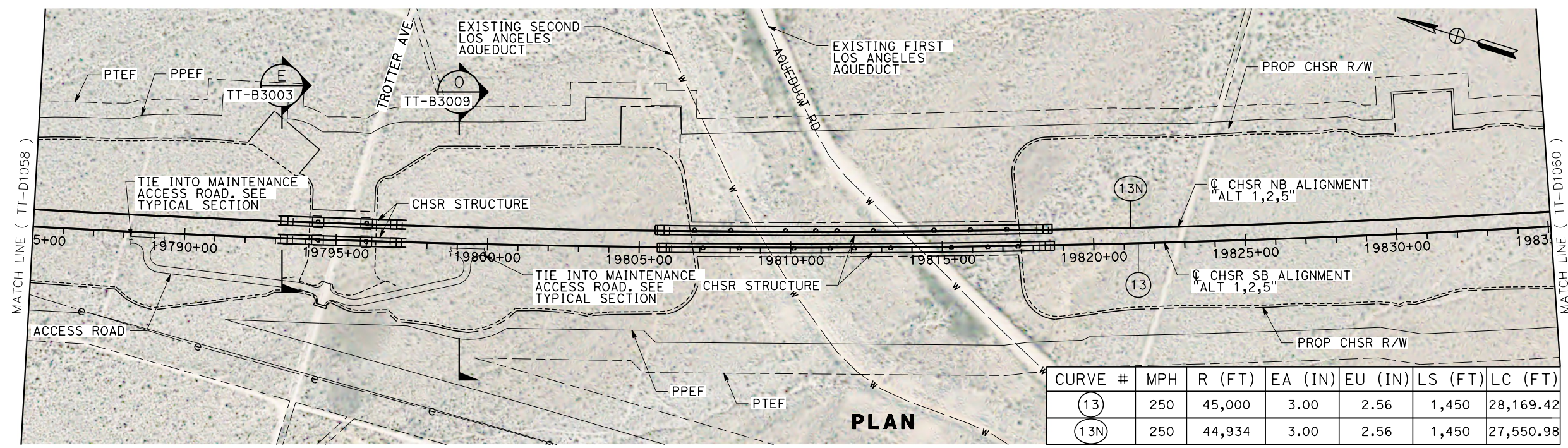

CURVE #	MPH	R (FT)	EA (IN)	EU (IN)	LS (FT)	LC (FT)
(13)	250	45,000	3.00	2.56	1,450	28,169.42
(13N)	250	44,934	3.00	2.56	1,450	27,550.98

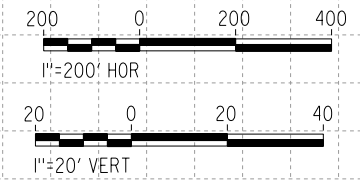
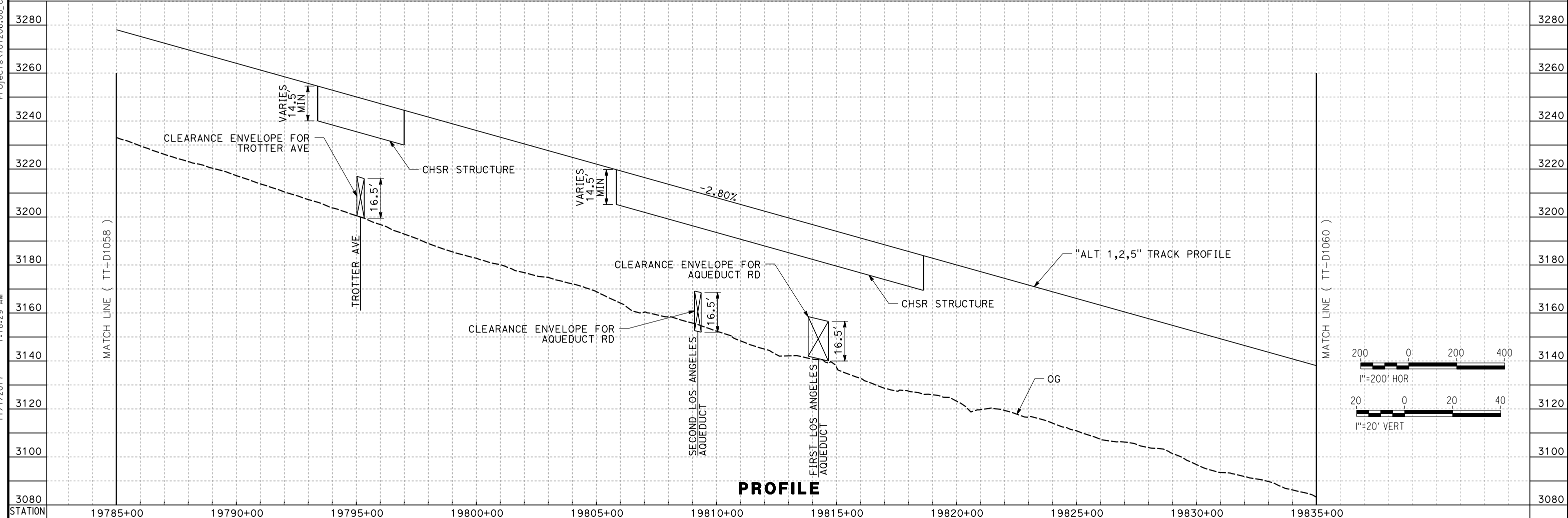

<table border="1" style="width: 100%; border-collapse: collapse;"> <tr> <td style="width: 5%;">DESIGNED BY</td> <td>S. LANDOLT</td> </tr> <tr> <td style="width: 5%;">DRAWN BY</td> <td>J. MEREDITH</td> </tr> <tr> <td style="width: 5%;">CHECKED BY</td> <td>G. CAMPBELL</td> </tr> <tr> <td style="width: 5%;">IN CHARGE</td> <td>S. SMITH</td> </tr> <tr> <td style="width: 5%;">DATE</td> <td>10/31/2017</td> </tr> </table>	DESIGNED BY	S. LANDOLT	DRAWN BY	J. MEREDITH	CHECKED BY	G. CAMPBELL	IN CHARGE	S. SMITH	DATE	10/31/2017	RECORD PEPD SUBMITTAL	NOT FOR CONSTRUCTION			CALIFORNIA HIGH-SPEED RAIL PROJECT BAKERSFIELD TO PALMDALE	CONTRACT NO. HSR13-44 DRAWING NO. TT-D1059 SCALE AS SHOWN SHEET NO.		
DESIGNED BY	S. LANDOLT																	
DRAWN BY	J. MEREDITH																	
CHECKED BY	G. CAMPBELL																	
IN CHARGE	S. SMITH																	
DATE	10/31/2017																	
<table border="1" style="width: 100%; border-collapse: collapse;"> <thead> <tr> <th>REV</th> <th>DATE</th> <th>BY</th> <th>CHK</th> <th>APP</th> <th>DESCRIPTION</th> </tr> </thead> <tbody> <tr> <td> </td> <td> </td> <td> </td> <td> </td> <td> </td> <td> </td> </tr> </tbody> </table>	REV	DATE	BY	CHK	APP	DESCRIPTION												
REV	DATE	BY	CHK	APP	DESCRIPTION													

11/7/2017 1:00:02 AM Projects\701206_00_CHSRBP\00_CADD\Sheet Files\TT\BP-TT-D1060.dgn

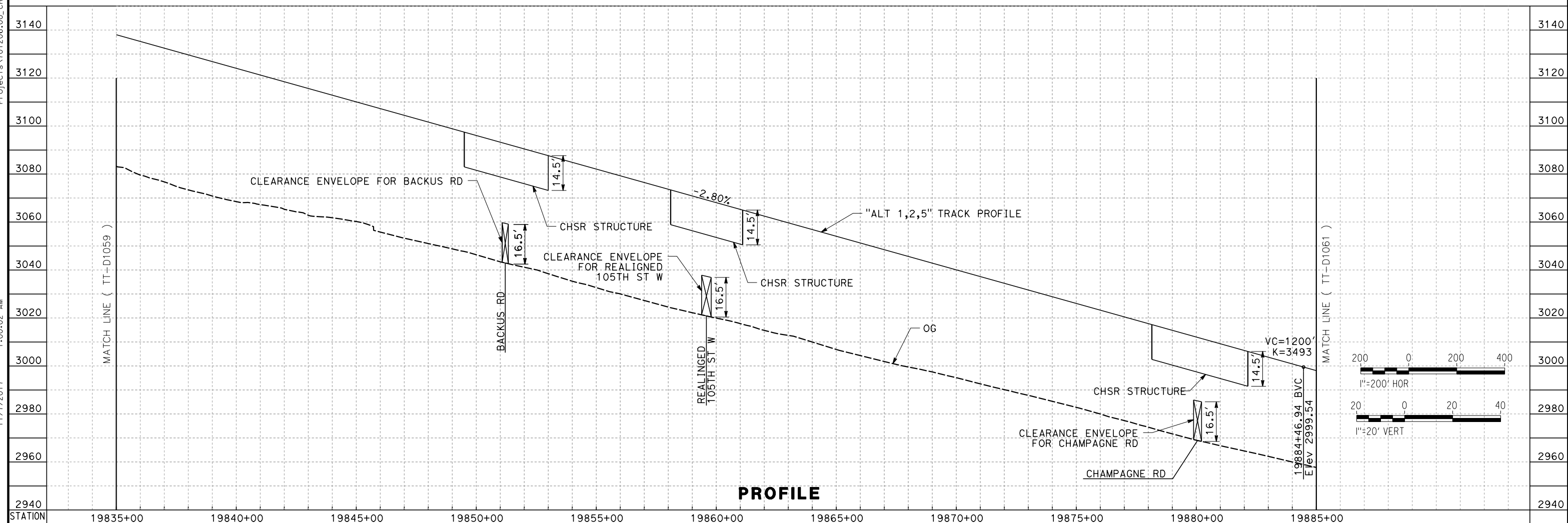
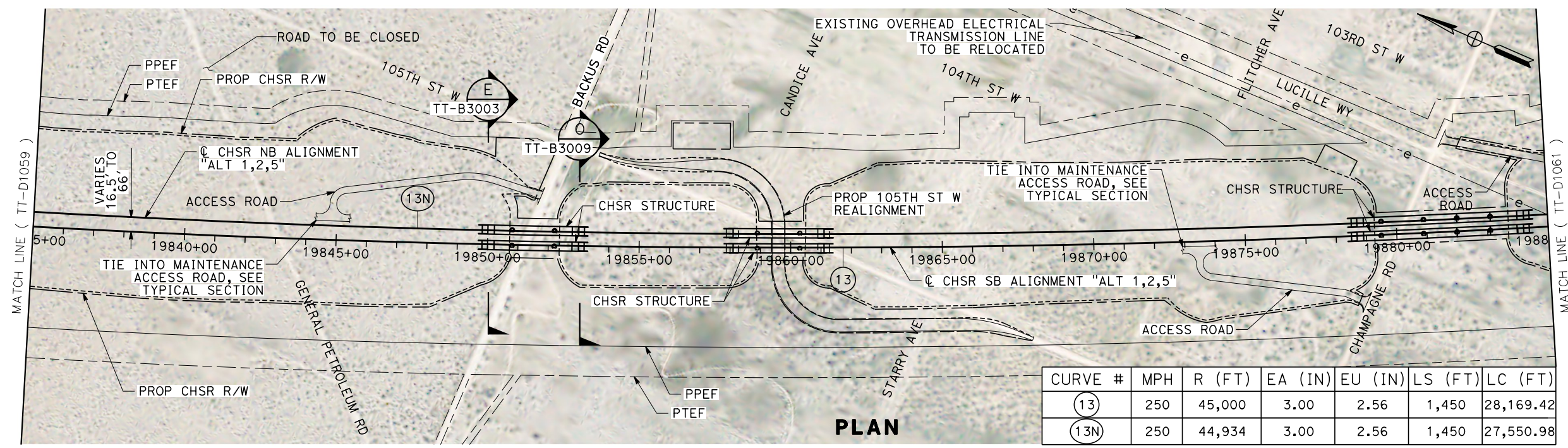

PROFILE

REV	DATE	BY	CHK	APP	DESCRIPTION

DESIGNED BY
S. LANDOLT
 DRAWN BY
J. MEREDITH
 CHECKED BY
G. CAMPBELL
 IN CHARGE
S. SMITH
 DATE
10/31/2017

**RECORD
 PECD
 SUBMITTAL**

**NOT FOR
 CONSTRUCTION**



CALIFORNIA HIGH-SPEED RAIL PROJECT
BAKERSFIELD TO PALMDALE
 ALTERNATIVE 1,2,5
 TRACK GUIDEWAY
 STA 19835+00 TO 19885+00
 PLAN AND PROFILE

CONTRACT NO.
 HSR13-44
 DRAWING NO.
 TT-D1060
 SCALE
 AS SHOWN
 SHEET NO.

Projects\701206.00_CHSRBP\00_CADD\Sheet Files\TT\BP-TT-D1061.dgn
 11/7/2017 1:06:06 AM
 OIC:ARivera

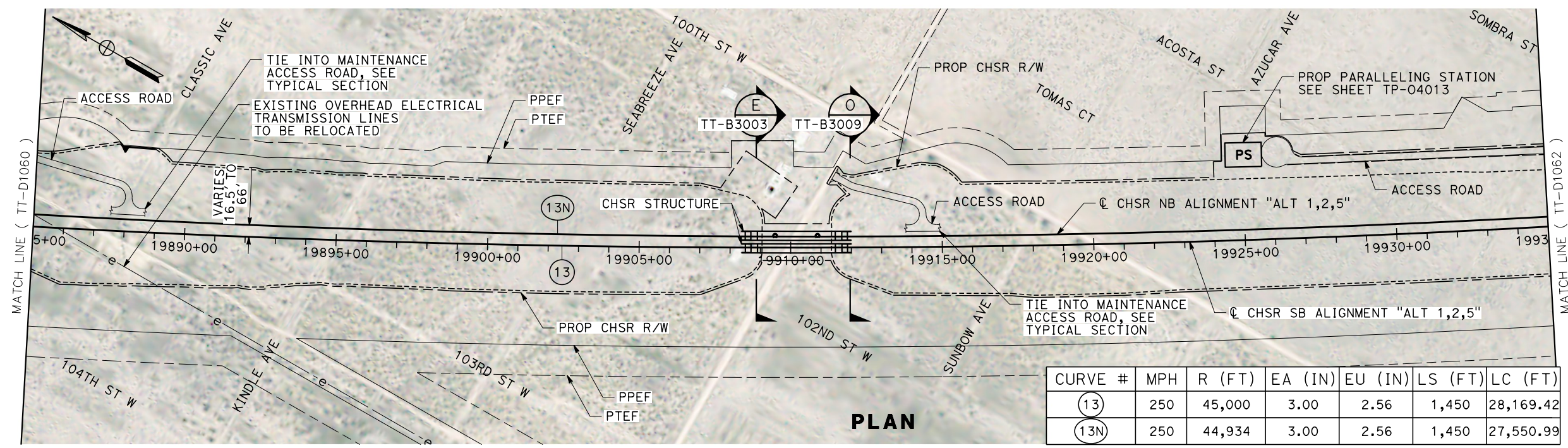

CURVE #	MPH	R (FT)	EA (IN)	EU (IN)	LS (FT)	LC (FT)
(13)	250	45,000	3.00	2.56	1,450	28,169.42
(13N)	250	44,934	3.00	2.56	1,450	27,550.99

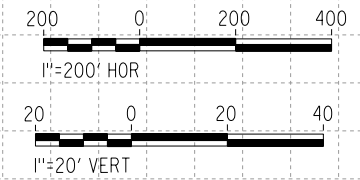
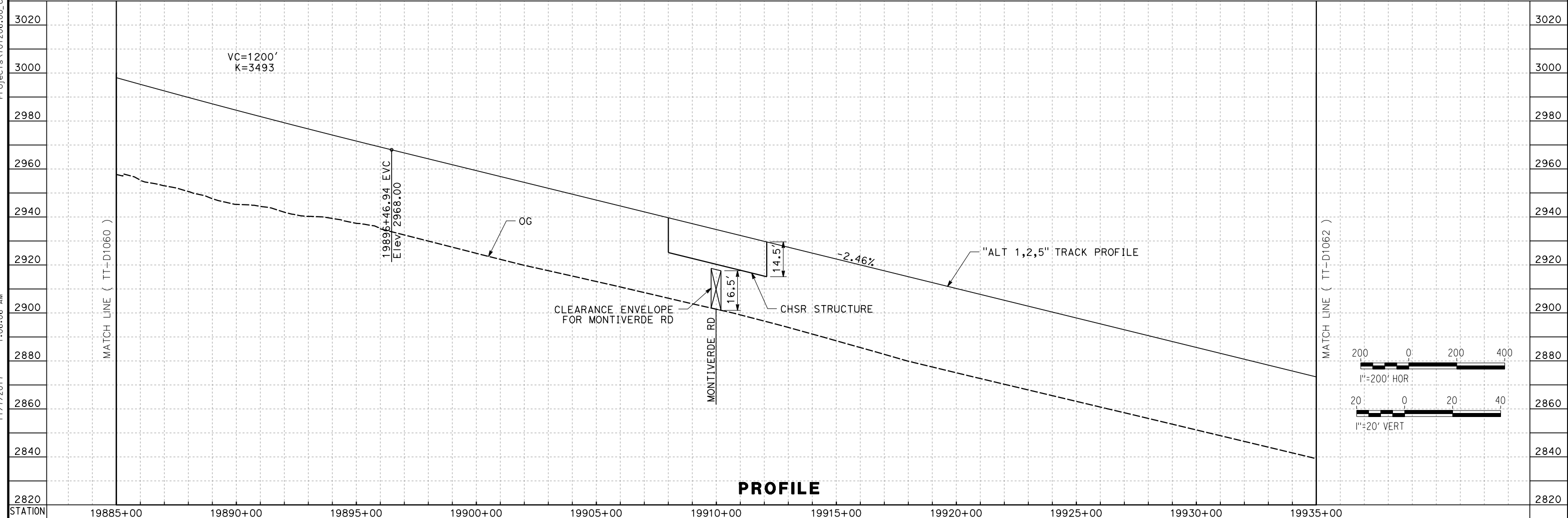

REV	DATE	BY	CHK	APP	DESCRIPTION

DESIGNED BY
S. LANDOLT
 DRAWN BY
J. MEREDITH
 CHECKED BY
G. CAMPBELL
 IN CHARGE
S. SMITH
 DATE
10/31/2017

**RECORD
 PECD
 SUBMITTAL**

**NOT FOR
 CONSTRUCTION**

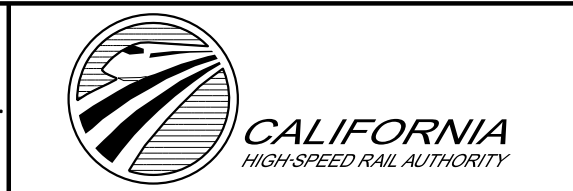

CALIFORNIA HIGH-SPEED RAIL PROJECT
BAKERSFIELD TO PALMDALE
 ALTERNATIVE 1,2,5
 TRACK GUIDEWAY
 STA 19885+00 TO 19935+00
 PLAN AND PROFILE

CONTRACT NO.
HSR13-44
 DRAWING NO.
TT-D1061
 SCALE
AS SHOWN
 SHEET NO.

Projects\701206_00_CHSRBP\00_CADD\Sheet Files\TT\BP-TT-D1062.dgn

11/7/2017 1:13:50 AM

OIC:ARivega

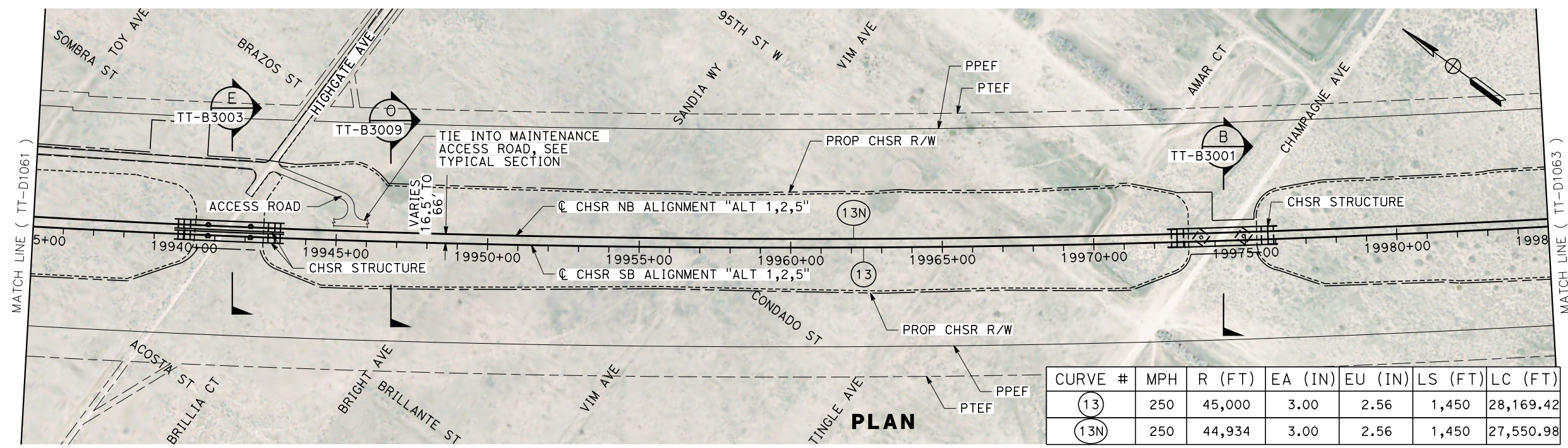

CURVE #	MPH	R (FT)	EA (IN)	EU (IN)	LS (FT)	LC (FT)
(13)	250	45,000	3.00	2.56	1,450	28,169.42
(13N)	250	44,934	3.00	2.56	1,450	27,550.98

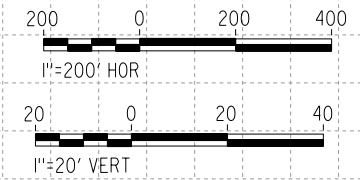
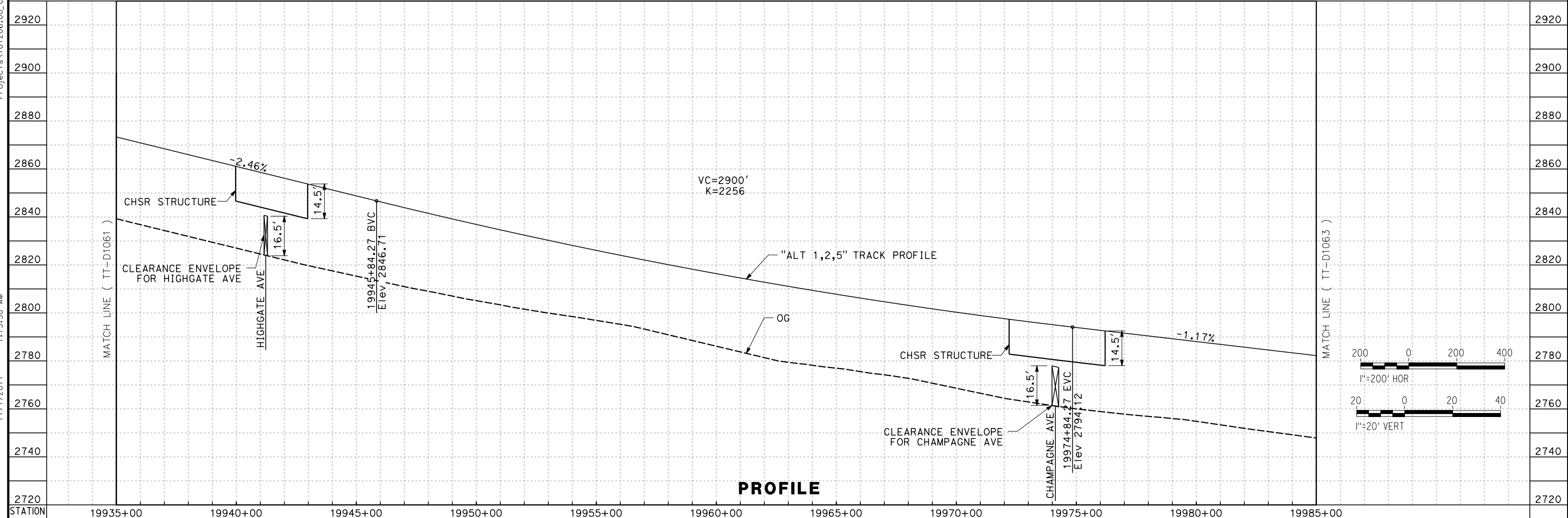

REV	DATE	BY	CHK	APP	DESCRIPTION

DESIGNED BY
S. LANDOLT
DRAWN BY
J. MEREDITH
CHECKED BY
G. CAMPBELL
IN CHARGE
S. SMITH
DATE
10/31/2017

**RECORD
PEPD
SUBMITTAL**

**NOT FOR
CONSTRUCTION**



**CALIFORNIA HIGH-SPEED RAIL PROJECT
BAKERSFIELD TO PALMDALE**

ALTERNATIVE 1,2,5
TRACK GUIDEWAY
STA 19935+00 TO 19985+00
PLAN AND PROFILE

CONTRACT NO.
HSR13-44
DRAWING NO.
TT-D1062
SCALE
AS SHOWN
SHEET NO.

Projects\701206_00_CHSRBP\00_CADD\Sheet Files\TT\BP-TT-D1063.dgn

11/7/2017 1:01:04 AM

OIC:ARIVEGA

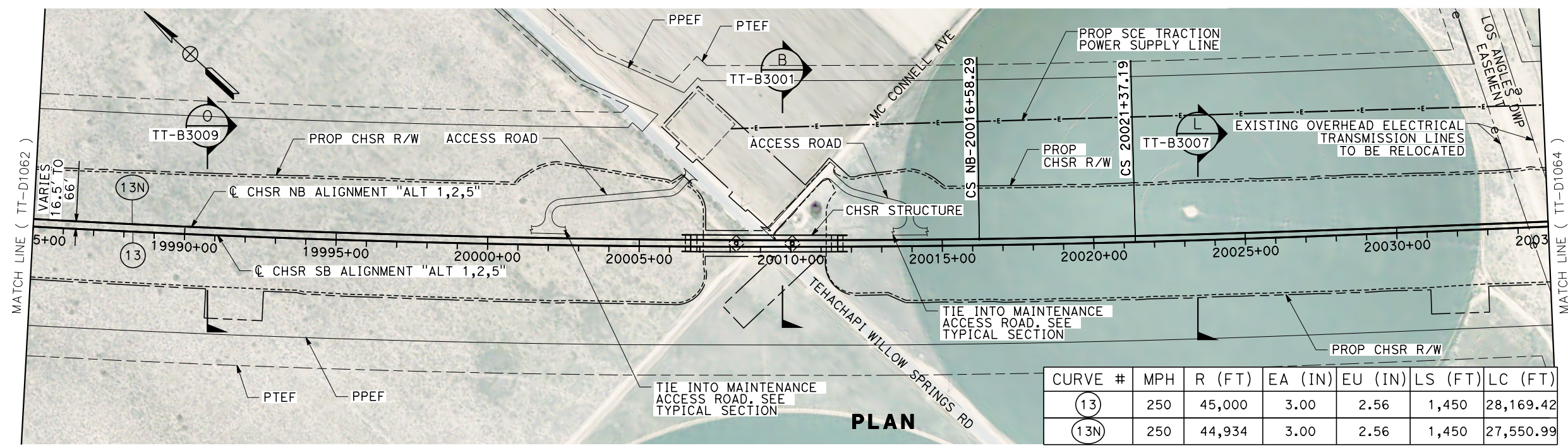

CURVE #	MPH	R (FT)	EA (IN)	EU (IN)	LS (FT)	LC (FT)
(13)	250	45,000	3.00	2.56	1,450	28,169.42
(13N)	250	44,934	3.00	2.56	1,450	27,550.99

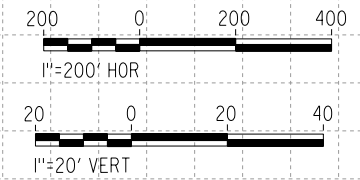
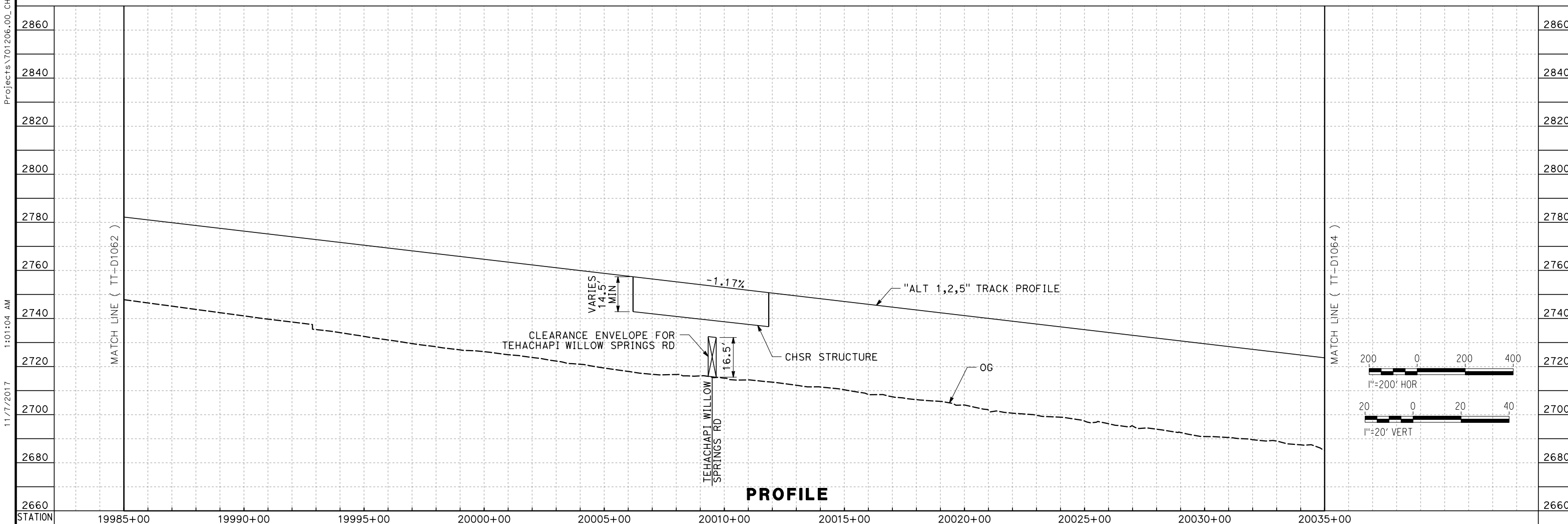

<table border="1" style="width:100%; border-collapse: collapse;"> <tr><td>DESIGNED BY</td><td>S. LANDOLT</td></tr> <tr><td>DRAWN BY</td><td>J. MEREDITH</td></tr> <tr><td>CHECKED BY</td><td>G. CAMPBELL</td></tr> <tr><td>IN CHARGE</td><td>S. SMITH</td></tr> <tr><td>DATE</td><td>10/31/2017</td></tr> </table>	DESIGNED BY	S. LANDOLT	DRAWN BY	J. MEREDITH	CHECKED BY	G. CAMPBELL	IN CHARGE	S. SMITH	DATE	10/31/2017	<p>RECORD PEPD SUBMITTAL</p> <p>NOT FOR CONSTRUCTION</p>			<p>CALIFORNIA HIGH-SPEED RAIL PROJECT BAKERSFIELD TO PALMDALE ALTERNATIVE 1,2,5 TRACK GUIDEWAY STA 19985+00 TO 20035+00 PLAN AND PROFILE</p>	<table border="1" style="width:100%; border-collapse: collapse;"> <tr><td>CONTRACT NO.</td><td>HSR13-44</td></tr> <tr><td>DRAWING NO.</td><td>TT-D1063</td></tr> <tr><td>SCALE</td><td>AS SHOWN</td></tr> <tr><td>SHEET NO.</td><td></td></tr> </table>	CONTRACT NO.	HSR13-44	DRAWING NO.	TT-D1063	SCALE	AS SHOWN	SHEET NO.							
DESIGNED BY	S. LANDOLT																												
DRAWN BY	J. MEREDITH																												
CHECKED BY	G. CAMPBELL																												
IN CHARGE	S. SMITH																												
DATE	10/31/2017																												
CONTRACT NO.	HSR13-44																												
DRAWING NO.	TT-D1063																												
SCALE	AS SHOWN																												
SHEET NO.																													
<table border="1" style="width:100%; border-collapse: collapse;"> <thead> <tr> <th>REV</th> <th>DATE</th> <th>BY</th> <th>CHK</th> <th>APP</th> <th>DESCRIPTION</th> </tr> </thead> <tbody> <tr><td> </td><td> </td><td> </td><td> </td><td> </td><td> </td></tr> <tr><td> </td><td> </td><td> </td><td> </td><td> </td><td> </td></tr> <tr><td> </td><td> </td><td> </td><td> </td><td> </td><td> </td></tr> </tbody> </table>	REV	DATE	BY	CHK	APP	DESCRIPTION																							
REV	DATE	BY	CHK	APP	DESCRIPTION																								

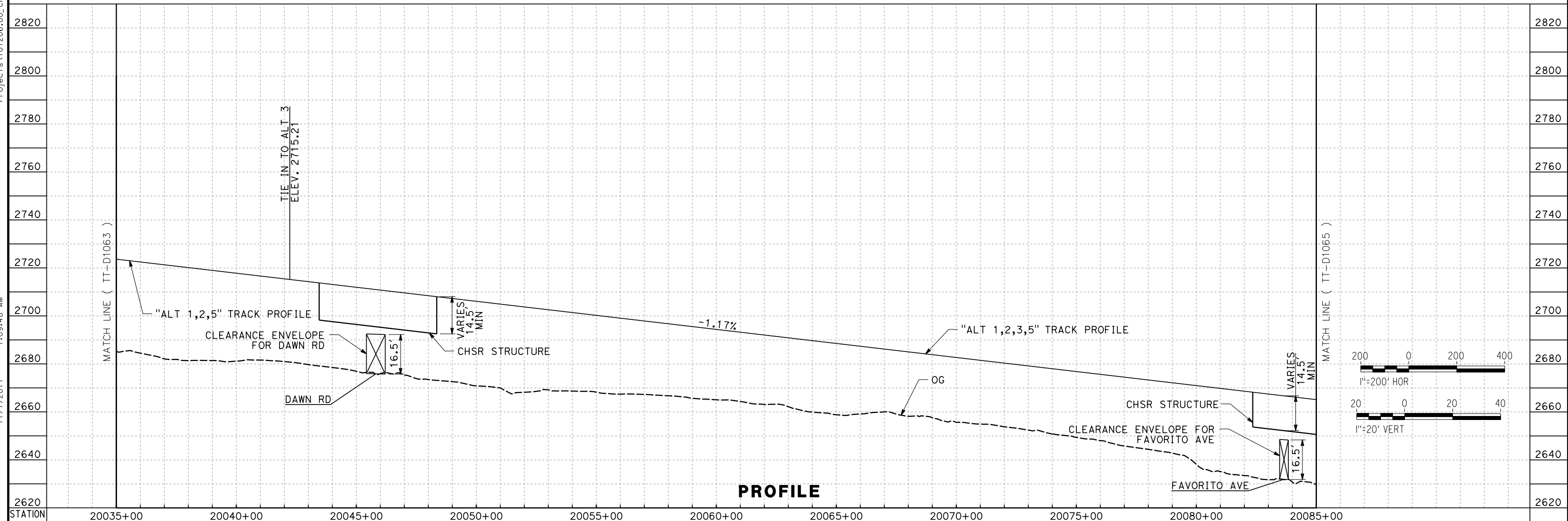
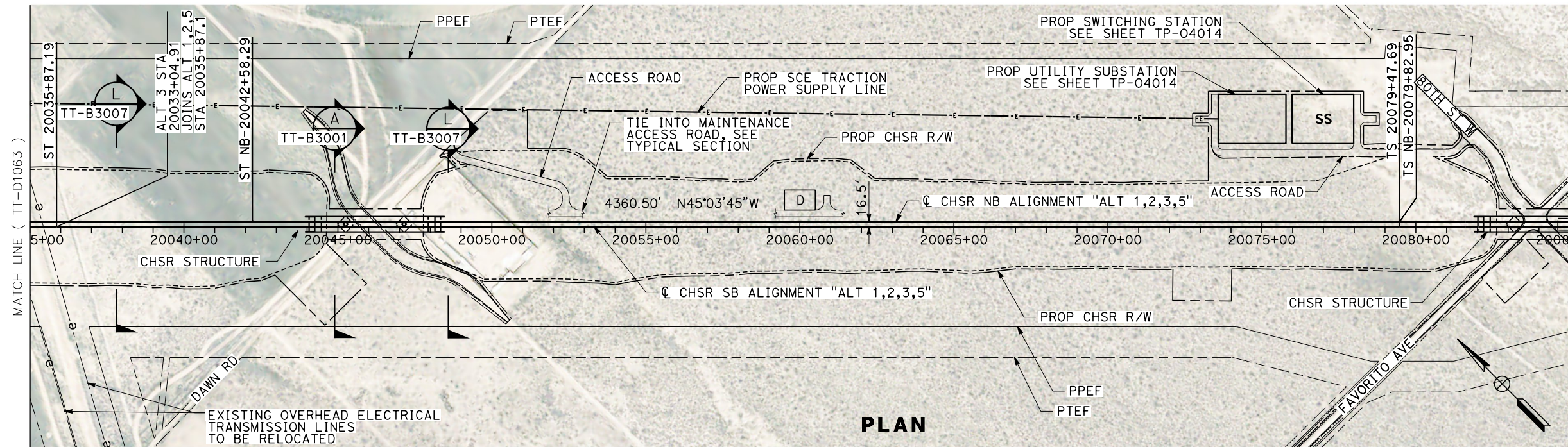

REV	DATE	BY	CHK	APP	DESCRIPTION

DESIGNED BY
S. LANDOLT

DRAWN BY
J. MEREDITH

CHECKED BY
G. CAMPBELL

IN CHARGE
S. SMITH

DATE
10/31/2017

**RECORD
PEPD
SUBMITTAL**

**NOT FOR
CONSTRUCTION**



**CALIFORNIA HIGH-SPEED RAIL PROJECT
BAKERSFIELD TO PALMDALE**

ALTERNATIVE 1,2,3,5
 TRACK GUIDEWAY
 STA 20035+00 TO 20085+00
 PLAN AND PROFILE

CONTRACT NO.
HSR13-44

DRAWING NO.
TT-D1064

SCALE
AS SHOWN

SHEET NO.

Projects\701206.00_CHSRBP\00_CADD\Sheet Files\TT\BP-TT-D1065.dgn

12:56:43 AM

11/7/2017

OIC:ARivega

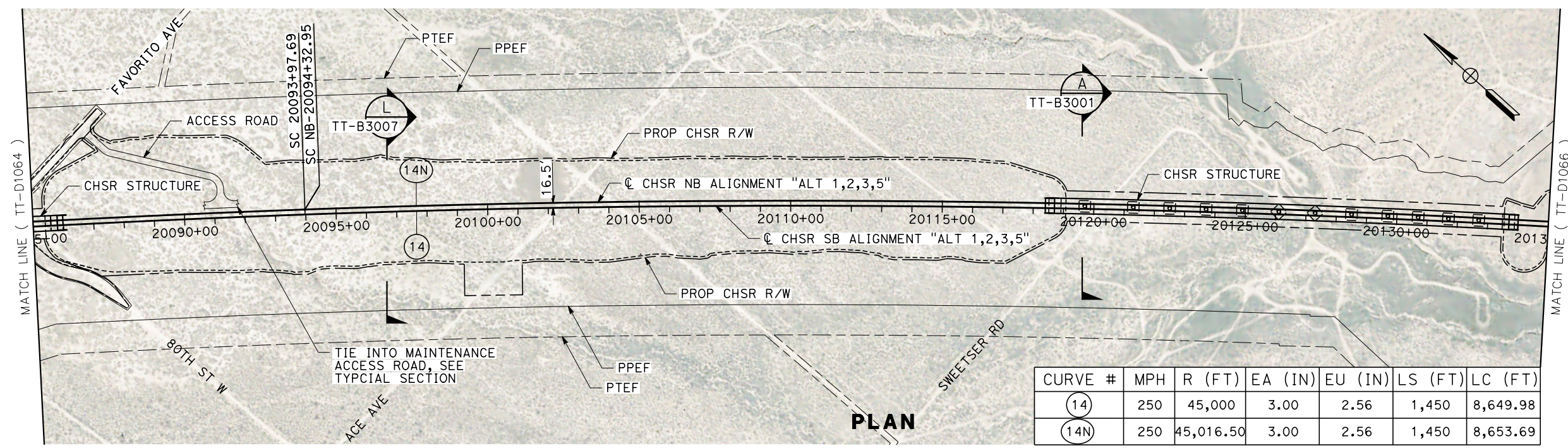

CURVE #	MPH	R (FT)	EA (IN)	EU (IN)	LS (FT)	LC (FT)
(14)	250	45,000	3.00	2.56	1,450	8,649.98
(14N)	250	45,016.50	3.00	2.56	1,450	8,653.69

PLAN

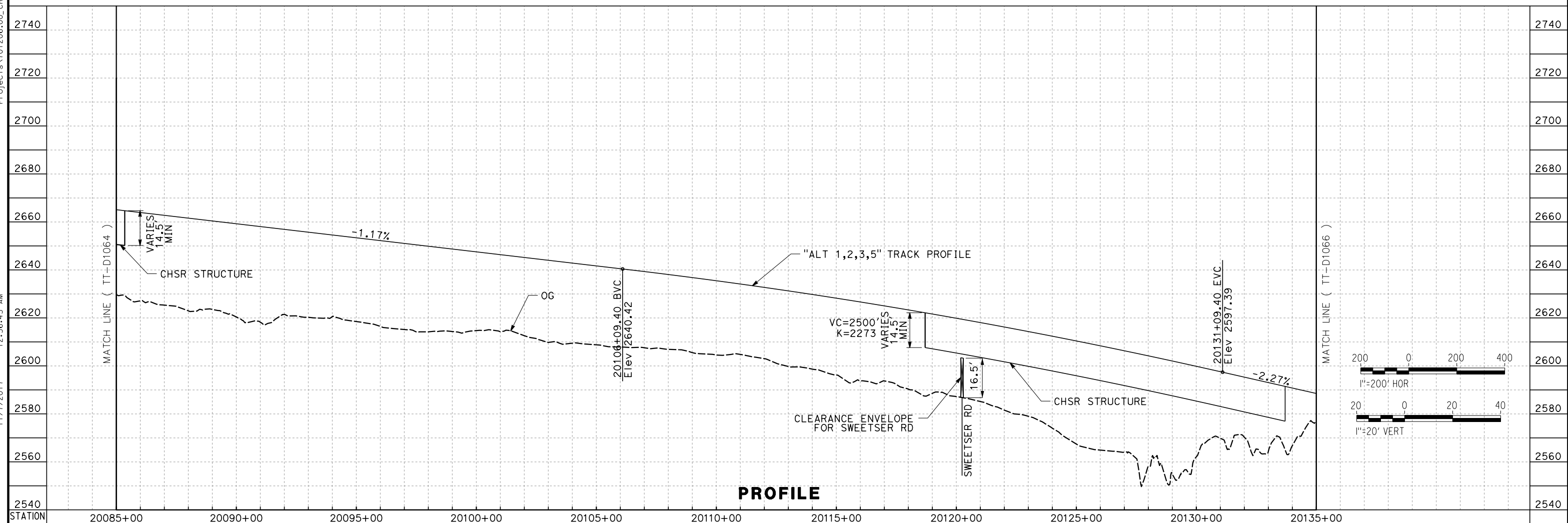

PROFILE

REV	DATE	BY	CHK	APP	DESCRIPTION

DESIGNED BY
S. LANDOLT
DRAWN BY
J. MEREDITH
CHECKED BY
G. CAMPBELL
IN CHARGE
S. SMITH
DATE
10/31/2017

**RECORD
PEPD
SUBMITTAL**

**NOT FOR
CONSTRUCTION**



**CALIFORNIA HIGH-SPEED RAIL PROJECT
BAKERSFIELD TO PALMDALE**

ALTERNATIVE 1,2,3,5
TRACK GUIDEWAY
STA 20085+00 TO 20135+00
PLAN AND PROFILE

CONTRACT NO.
HSR13-44

DRAWING NO.
TT-D1065

SCALE
AS SHOWN

SHEET NO.

Projects\701206.00_CHSRBP\00_CADD\Sheet_Files\TT\BP-TT-D1066.dgn

11/7/2017 1:02:45 AM

OIC:ARivega

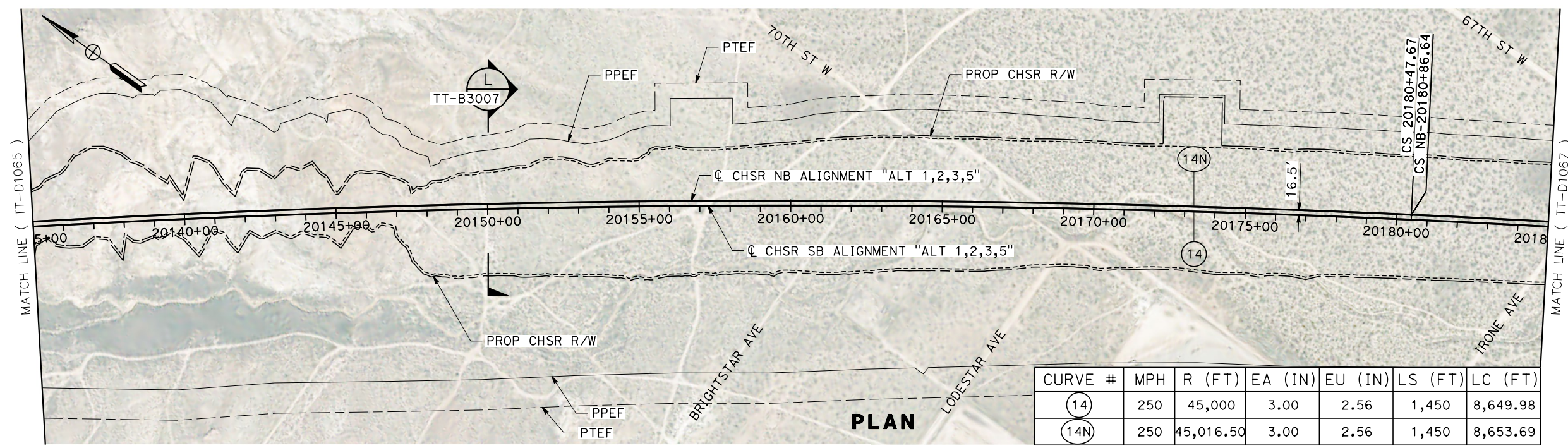

CURVE #	MPH	R (FT)	EA (IN)	EU (IN)	LS (FT)	LC (FT)
(14)	250	45,000	3.00	2.56	1,450	8,649.98
(14N)	250	45,016.50	3.00	2.56	1,450	8,653.69

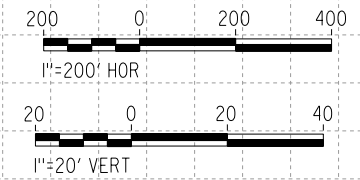

PROFILE

REV	DATE	BY	CHK	APP	DESCRIPTION

DESIGNED BY
S. LANDOLT
DRAWN BY
J. MEREDITH
CHECKED BY
G. CAMPBELL
IN CHARGE
S. SMITH
DATE
10/31/2017

**RECORD
PEPD
SUBMITTAL**

**NOT FOR
CONSTRUCTION**



**CALIFORNIA HIGH-SPEED RAIL PROJECT
BAKERSFIELD TO PALMDALE**

ALTERNATIVE 1,2,3,5
TRACK GUIDEWAY
STA 20135+00 TO 20185+00
PLAN AND PROFILE

CONTRACT NO.
HSR13-44

DRAWING NO.
TT-D1066

SCALE
AS SHOWN

SHEET NO.

Projects\701206.00_CHSRBP\00_CADD\Sheet Files\TT\BP-TT-D1067.dgn

11/7/2017 1:06:53 AM

01C-AR1vefca

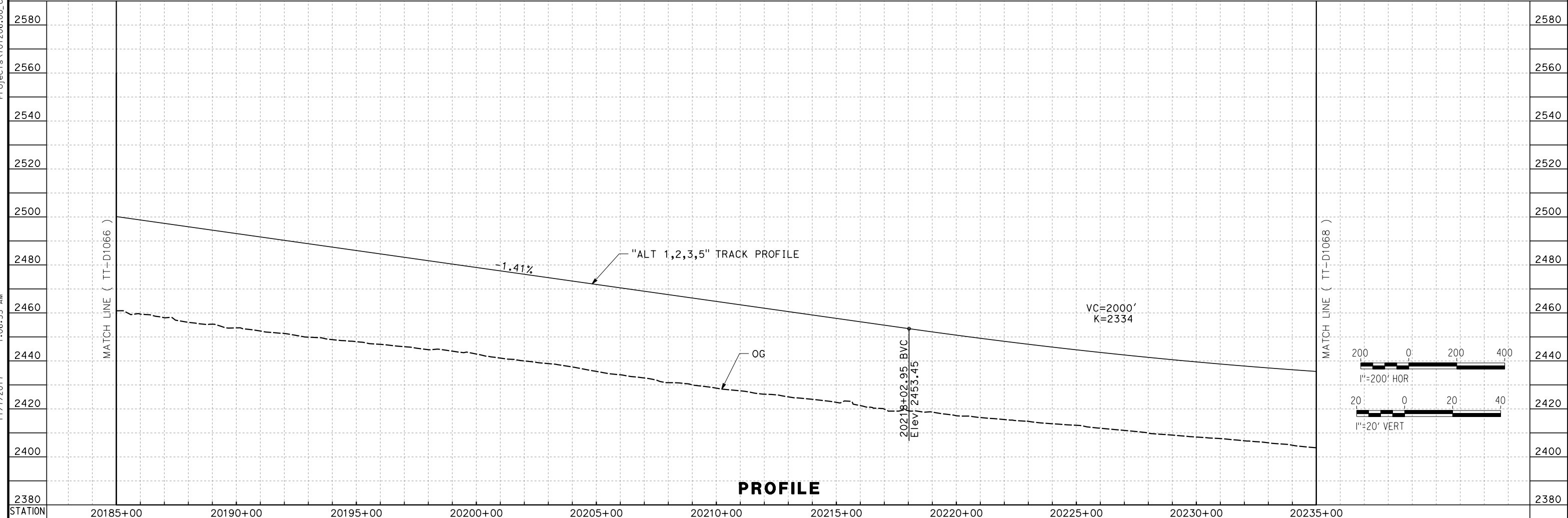
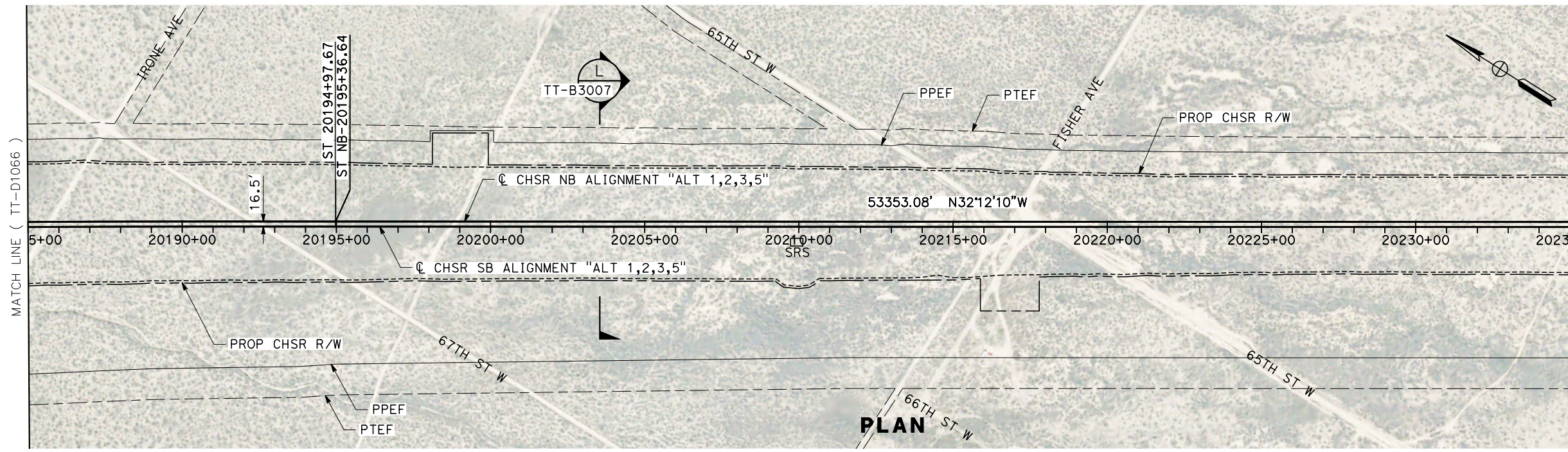

PROFILE

REV	DATE	BY	CHK	APP	DESCRIPTION

DESIGNED BY
S. LANDOLT
DRAWN BY
J. MEREDITH
CHECKED BY
G. CAMPBELL
IN CHARGE
S. SMITH
DATE
10/31/2017

**RECORD
PEPD
SUBMITTAL**

**NOT FOR
CONSTRUCTION**



**CALIFORNIA HIGH-SPEED RAIL PROJECT
BAKERSFIELD TO PALMDALE**

ALTERNATIVE 1,2,3,5
TRACK GUIDEWAY
STA 20185+00 TO 20235+00
PLAN AND PROFILE

CONTRACT NO.
HSR13-44

DRAWING NO.
TT-D1067

SCALE
AS SHOWN

SHEET NO.

Projects\701206.00_CADD\Sheet Files\TT-BP-TT-D1068.dgn
 11/7/2017 12:57:35 AM
 OIC:ARIVEGA

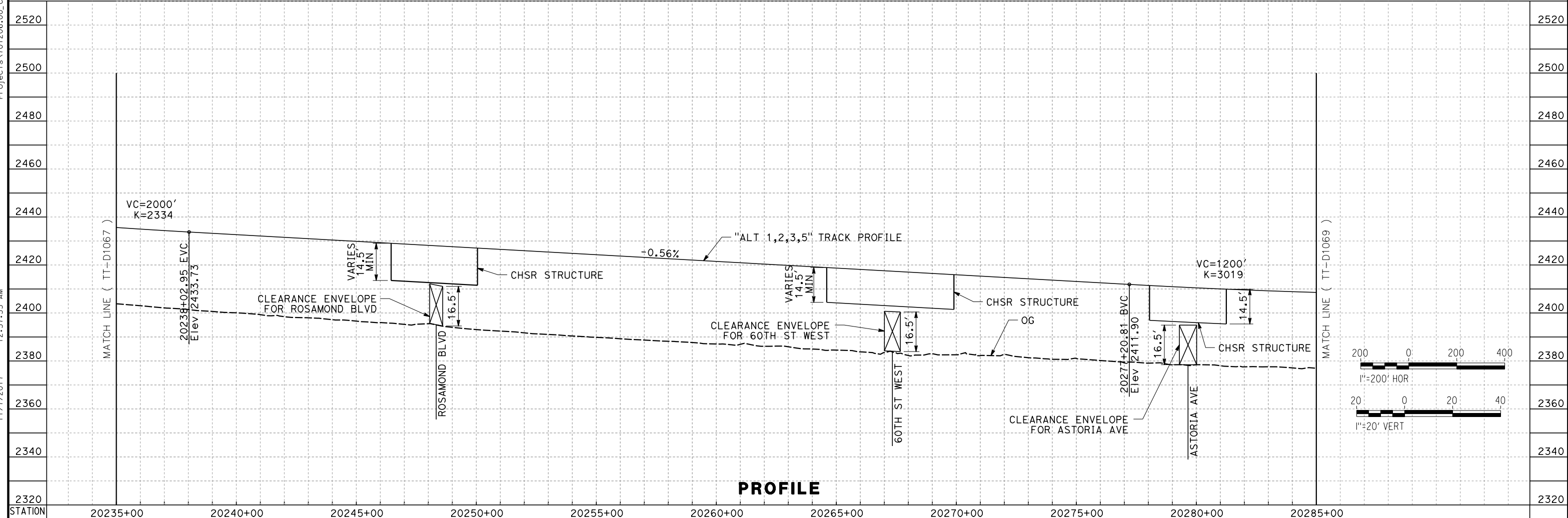
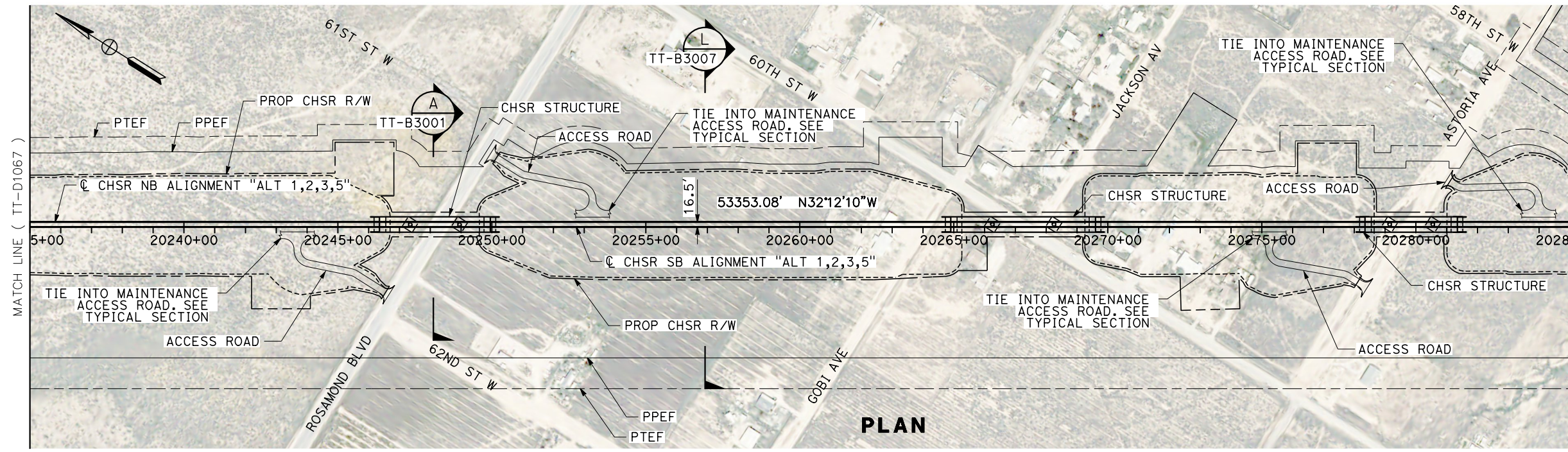

PROFILE

REV	DATE	BY	CHK	APP	DESCRIPTION

DESIGNED BY
S. LANDOLT
 DRAWN BY
J. MEREDITH
 CHECKED BY
G. CAMPBELL
 IN CHARGE
S. SMITH
 DATE
10/31/2017

**RECORD
 PECD
 SUBMITTAL**

**NOT FOR
 CONSTRUCTION**



CALIFORNIA HIGH-SPEED RAIL PROJECT
BAKERSFIELD TO PALMDALE
 ALTERNATIVE 1,2,3,5
 TRACK GUIDEWAY
 STA 20235+00 TO 20285+00
 PLAN AND PROFILE

CONTRACT NO.
HSR13-44
 DRAWING NO.
TT-D1068
 SCALE
AS SHOWN
 SHEET NO.

Projects\701206.00_CADD\Sheet Files\TT-BP-TT-D1069.dgn

11/7/2017 1:02:40 AM

OIC:ARIVEGA

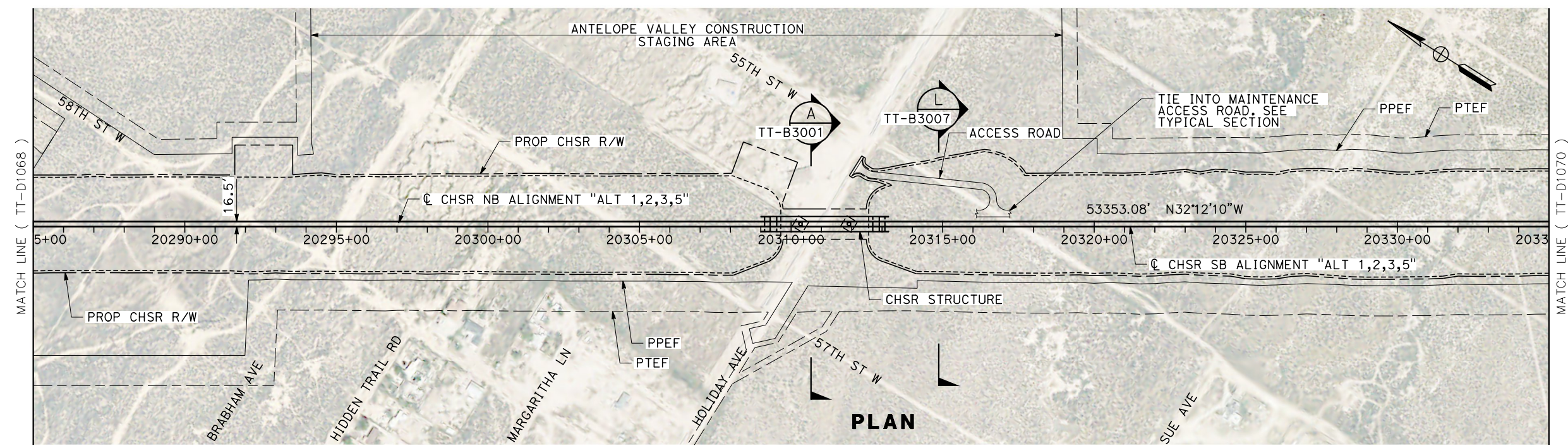

PLAN

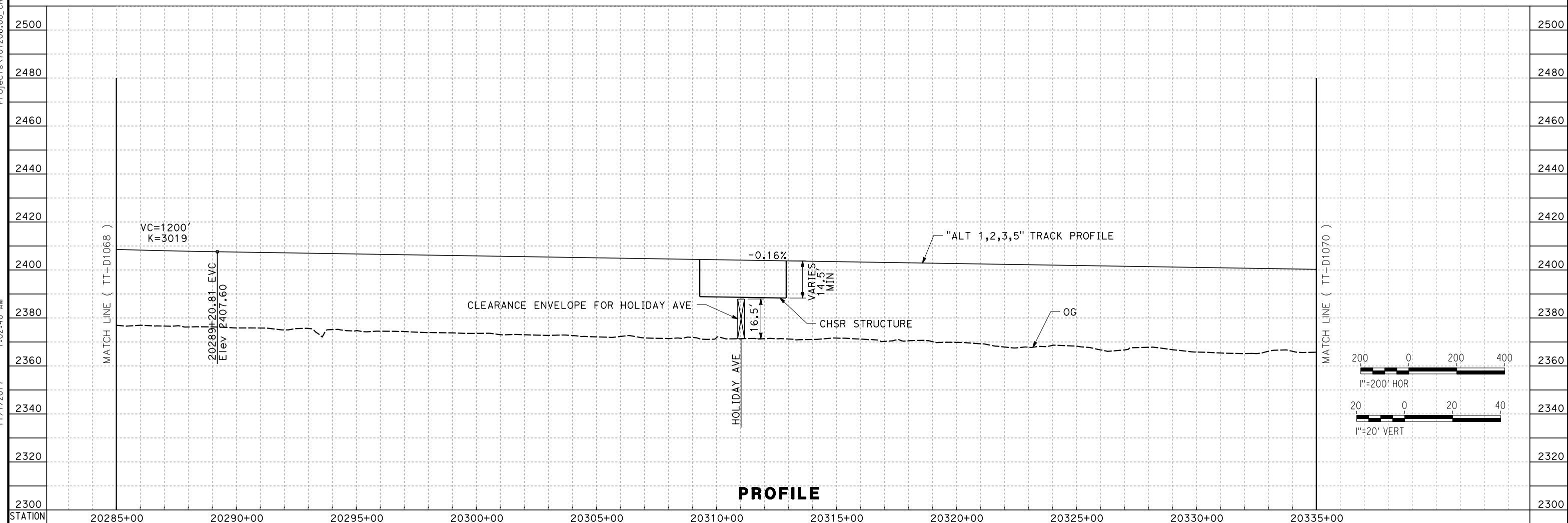

PROFILE

REV	DATE	BY	CHK	APP	DESCRIPTION

DESIGNED BY S. LANDOLT DRAWN BY J. MEREDITH CHECKED BY G. CAMPBELL IN CHARGE S. SMITH DATE 10/31/2017	RECORD PEPD SUBMITTAL NOT FOR CONSTRUCTION	TYLINT INTERNATIONAL	 CALIFORNIA HIGH-SPEED RAIL AUTHORITY	CALIFORNIA HIGH-SPEED RAIL PROJECT BAKERSFIELD TO PALMDALE ALTERNATIVE 1,2,3,5 TRACK GUIDEWAY STA 20285+00 TO 20335+00 PLAN AND PROFILE	CONTRACT NO. HSR13-44 DRAWING NO. TT-D1069 SCALE AS SHOWN SHEET NO.
---------------------------------------------------------------------------------------------------------------------------------------------------------------------	-----------------------------------------------------------------------------	-----------------------------	-----------------------------------------------------------------------------------------------------------------------------------------	----------------------------------------------------------------------------------------------------------------------------------------------------------------------	---------------------------------------------------------------------------------------

Projects\701206_00_CHSRBP\00_CADD\Sheet Files\TT\BP-TT-D1070.dgn
 11/7/2017 1:08:56 AM
 OIC:ARivega

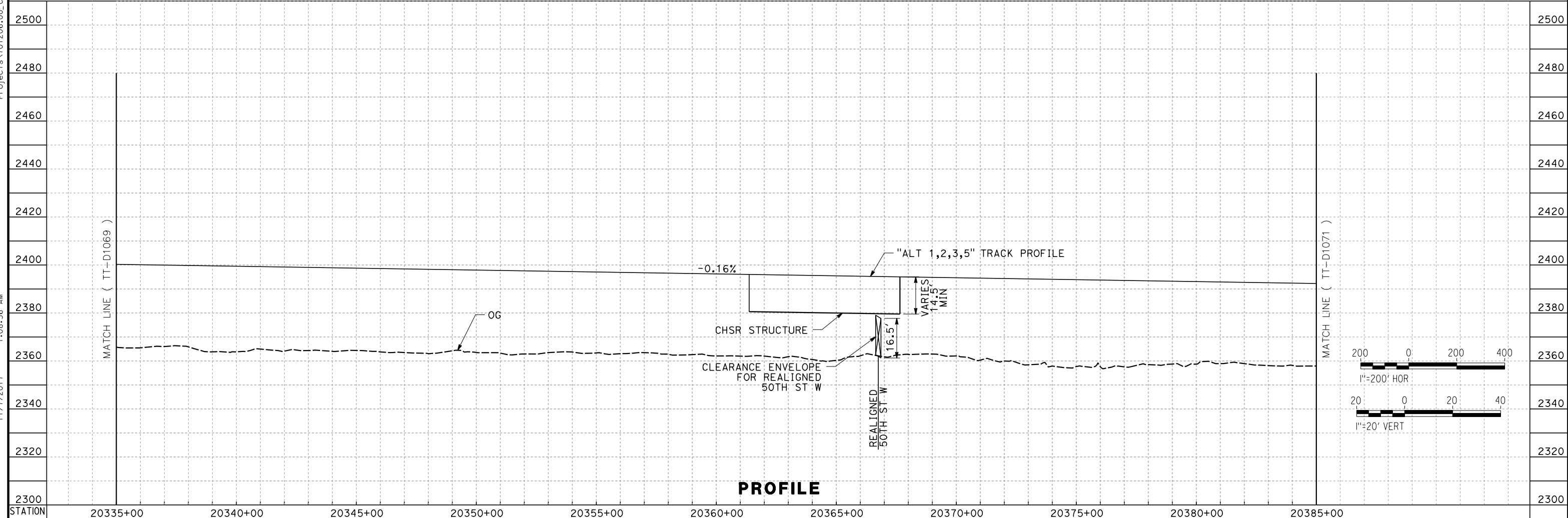
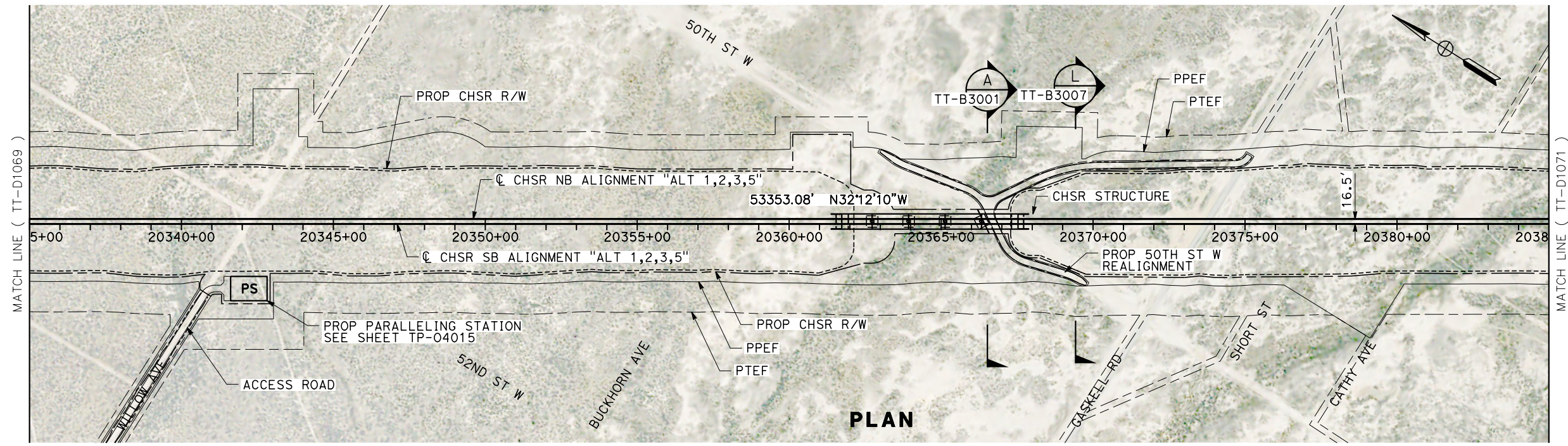

REV	DATE	BY	CHK	APP	DESCRIPTION

DESIGNED BY
S. LANDOLT
 DRAWN BY
J. MEREDITH
 CHECKED BY
G. CAMPBELL
 IN CHARGE
S. SMITH
 DATE
10/31/2017

**RECORD
 PEPD
 SUBMITTAL**

**NOT FOR
 CONSTRUCTION**



CALIFORNIA HIGH-SPEED RAIL PROJECT
BAKERSFIELD TO PALMDALE
 ALTERNATIVE 1,2,3,5
 TRACK GUIDEWAY
 STA 20335+00 TO 20385+00
 PLAN AND PROFILE

CONTRACT NO.
HSR13-44
 DRAWING NO.
TT-D1070
 SCALE
AS SHOWN
 SHEET NO.

11/7/2017 1:02:52 AM Projects\701206.00_CADD\Sheet_Files\TT\BP-TT-D1072.dgn

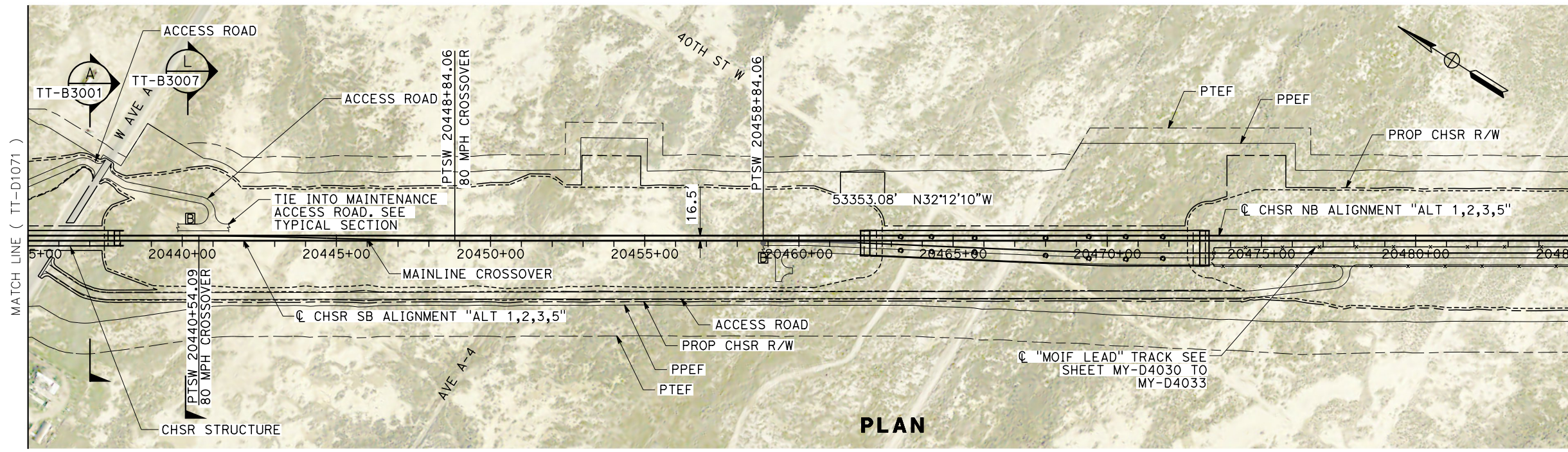

PLAN

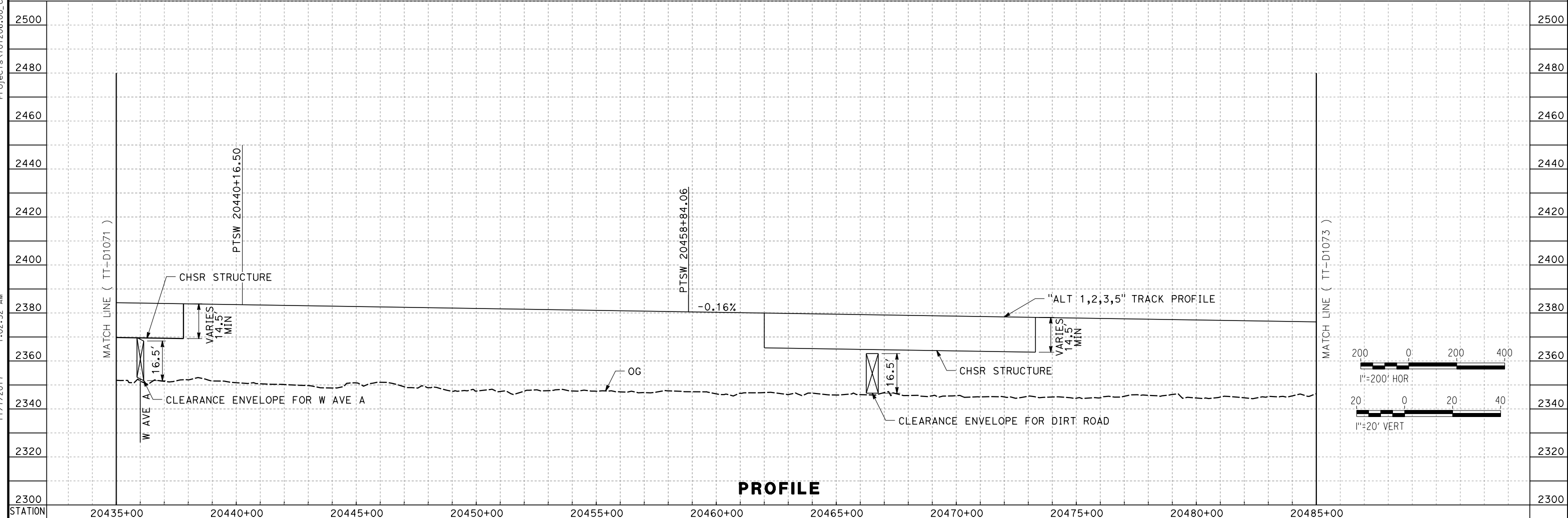

PROFILE

REV	DATE	BY	CHK	APP	DESCRIPTION

DESIGNED BY
S. LANDOLT
 DRAWN BY
J. MEREDITH
 CHECKED BY
G. CAMPBELL
 IN CHARGE
S. SMITH
 DATE
10/31/2017

**RECORD
 PEPD
 SUBMITTAL**

**NOT FOR
 CONSTRUCTION**



CALIFORNIA HIGH-SPEED RAIL PROJECT
BAKERSFIELD TO PALMDALE
 ALTERNATIVE 1,2,3,5
 TRACK GUIDEWAY
 STA 20435+00 TO 20485+00
 PLAN AND PROFILE

CONTRACT NO.
HSR13-44
 DRAWING NO.
TT-D1072
 SCALE
AS SHOWN
 SHEET NO.

Projects\701206.00_CADD\Sheet Files\TT\BP-TT-D1073.dgn

11/7/2017 1:10:28 AM

01C:AR1vefca

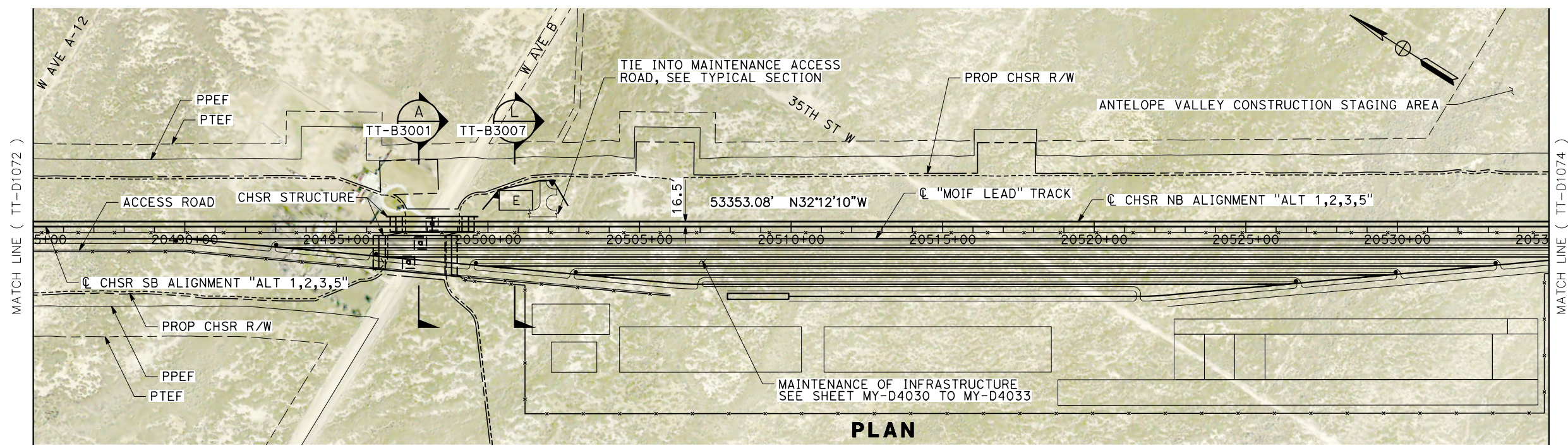

PLAN

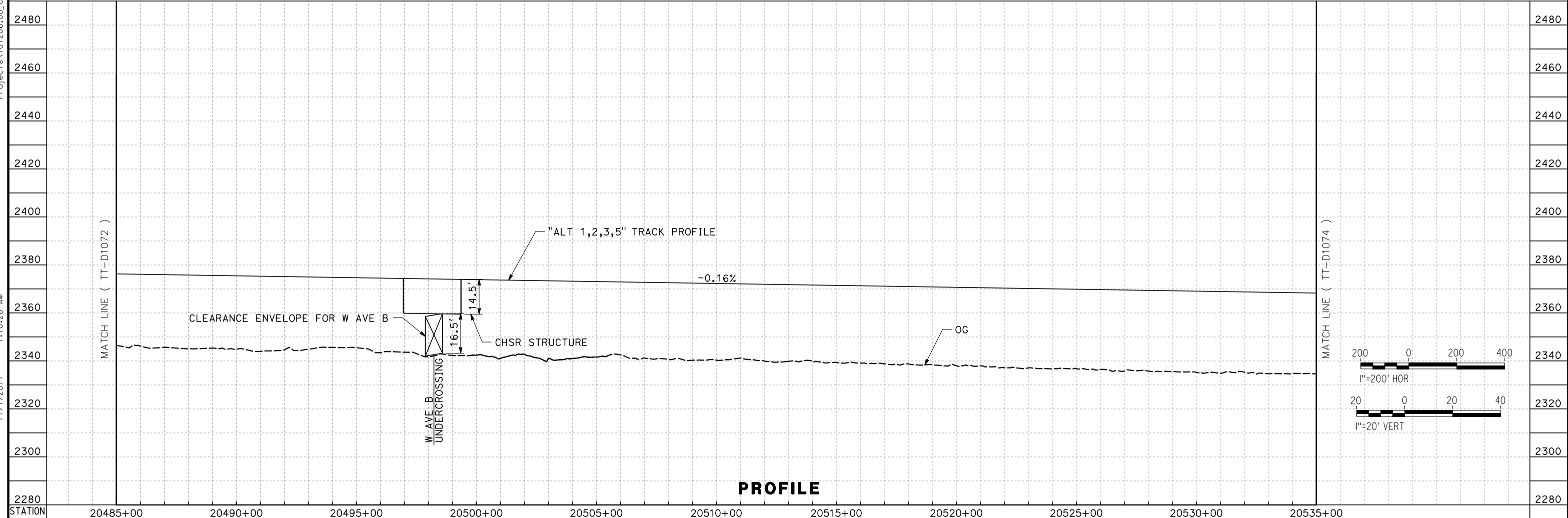

PROFILE

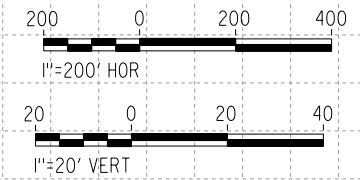

REV	DATE	BY	CHK	APP	DESCRIPTION

DESIGNED BY
S. LANDOLT
DRAWN BY
J. MEREDITH
CHECKED BY
G. CAMPBELL
IN CHARGE
S. SMITH
DATE
10/31/2017

**RECORD
PEPD
SUBMITTAL**

**NOT FOR
CONSTRUCTION**



**CALIFORNIA HIGH-SPEED RAIL PROJECT
BAKERSFIELD TO PALMDALE**

ALTERNATIVE 1,2,3,5
TRACK GUIDEWAY
STA 20485+00 TO 20535+00
PLAN AND PROFILE

CONTRACT NO.
HSR13-44

DRAWING NO.
TT-D1073

SCALE
AS SHOWN

SHEET NO.

Projects\701206.00_CADD\Sheet Files\TT\BP-TT-D1074.dgn

12:57:28 AM

11/7/2017

OIC:AR1vega

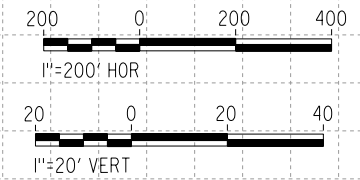
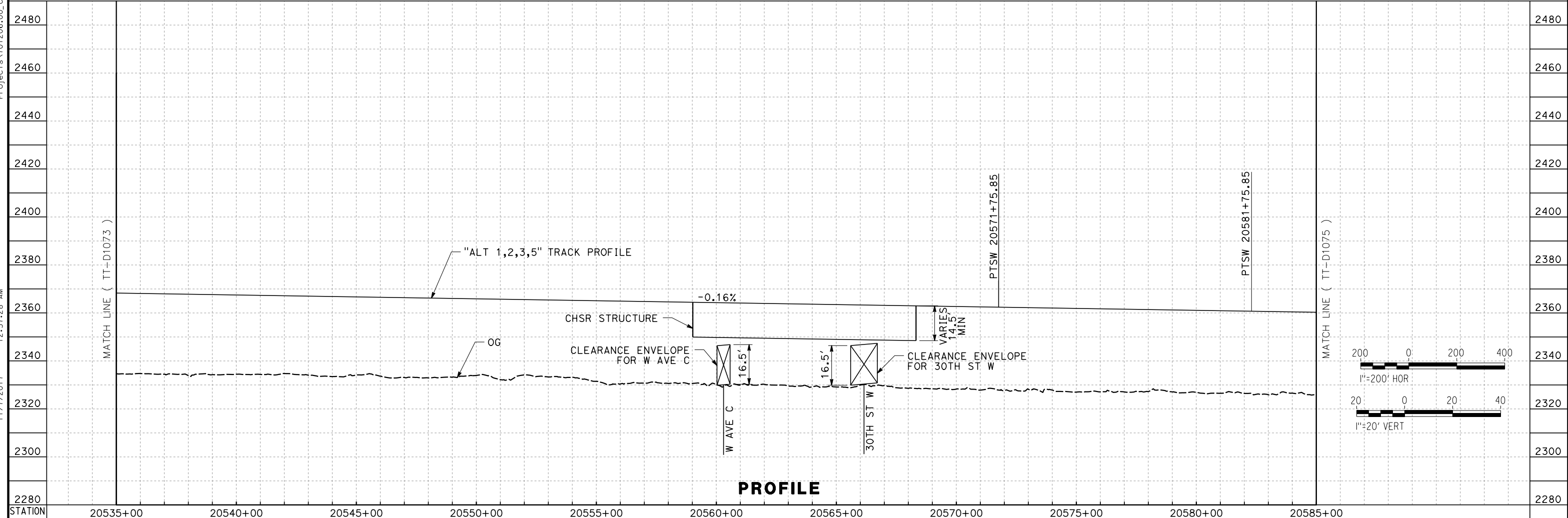
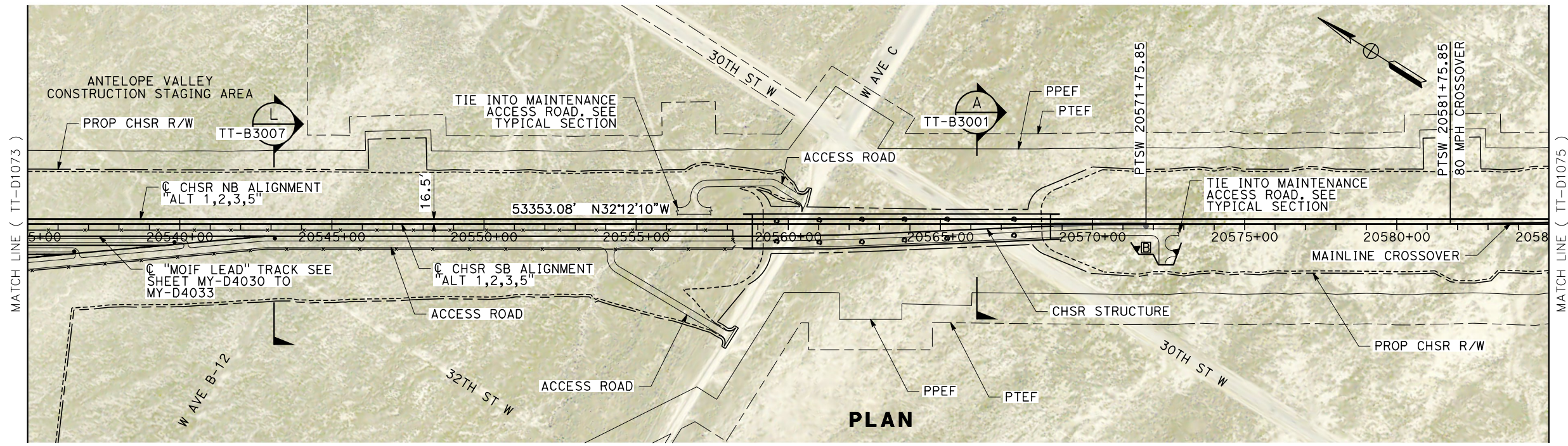

STATION	20535+00	20540+00	20545+00	20550+00	20555+00	20560+00	20565+00	20570+00	20575+00	20580+00	20585+00					
DESIGNED BY	S. LANDOLT															
DRAWN BY	J. MEREDITH															
CHECKED BY	G. CAMPBELL															
IN CHARGE	S. SMITH															
DATE	10/31/2017															
REV	DATE	BY	CHK	APP	DESCRIPTION							RECORD PEPD SUBMITTAL NOT FOR CONSTRUCTION			CALIFORNIA HIGH-SPEED RAIL PROJECT BAKERSFIELD TO PALMDALE ALTERNATIVE 1,2,3,5 TRACK GUIDEWAY STA 20535+00 TO 20585+00 PLAN AND PROFILE	CONTRACT NO. HSR13-44 DRAWING NO. TT-D1074 SCALE AS SHOWN SHEET NO.

Projects\701206.00_CHSRBP\00_CADD\Sheet Files\TT\BP-TT-D1075.dgn

11/7/2017 1:00:05 AM

OIC:ARivega

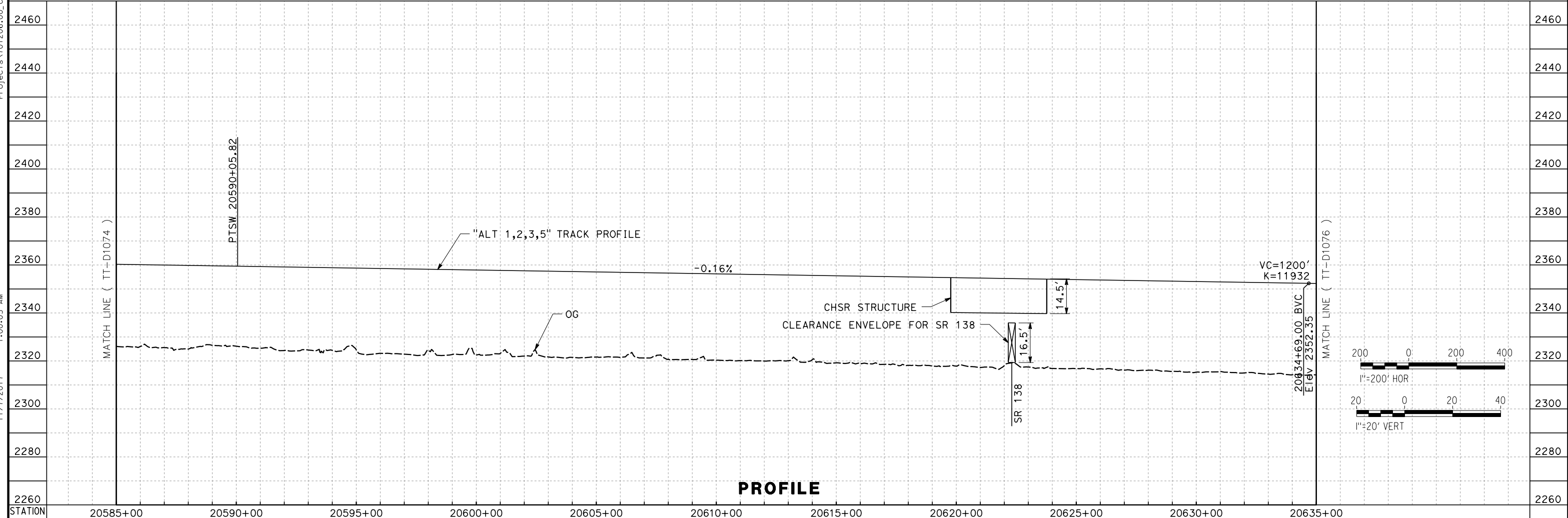
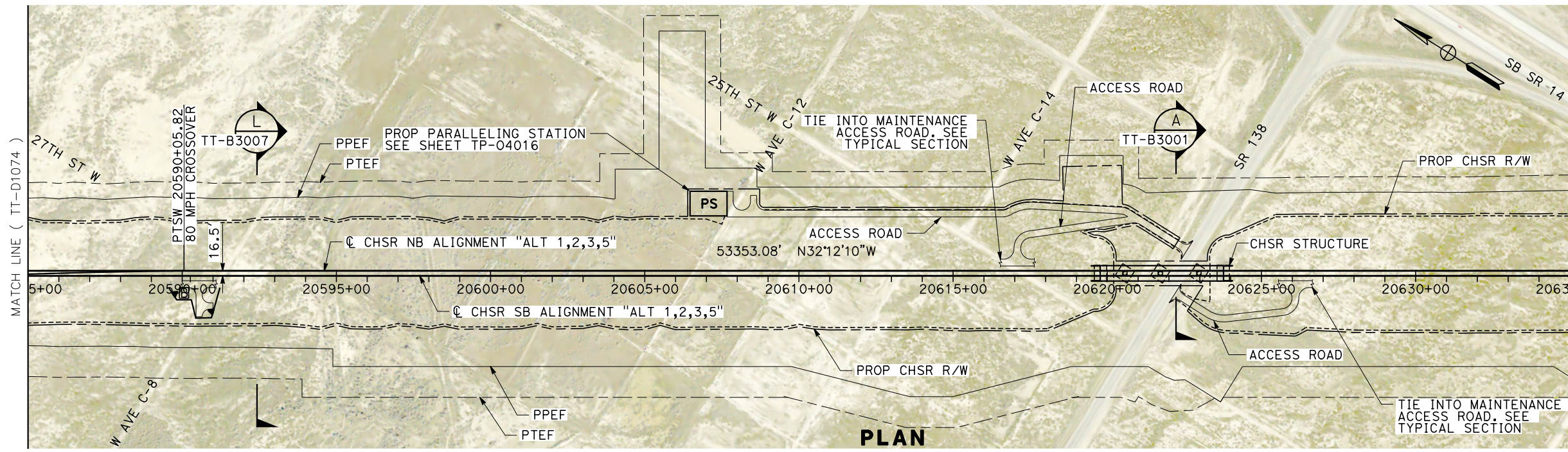

STATION	20585+00	20590+00	20595+00	20600+00	20605+00	20610+00	20615+00	20620+00	20625+00	20630+00	20635+00		
DESIGNED BY	S. LANDOLT												
DRAWN BY	J. MEREDITH												
CHECKED BY	G. CAMPBELL												
IN CHARGE	S. SMITH												
DATE	10/31/2017												
RECORD PEPD SUBMITTAL	NOT FOR CONSTRUCTION												
				CALIFORNIA HIGH-SPEED RAIL PROJECT BAKERSFIELD TO PALMDALE ALTERNATIVE 1,2,3,5 TRACK GUIDEWAY STA 20585+00 TO 20635+00 PLAN AND PROFILE					CONTRACT NO. HSR13-44 DRAWING NO. TT-D1075 SCALE AS SHOWN SHEET NO.				
REV	DATE	BY	CHK	APP	DESCRIPTION								

Projects\701206_00_CHSRBP\00_CADD\Sheet_Files\TT\BP-TT-D1076.dgn

11/7/2017 1:07:52 AM

OIC:ARIVEGA

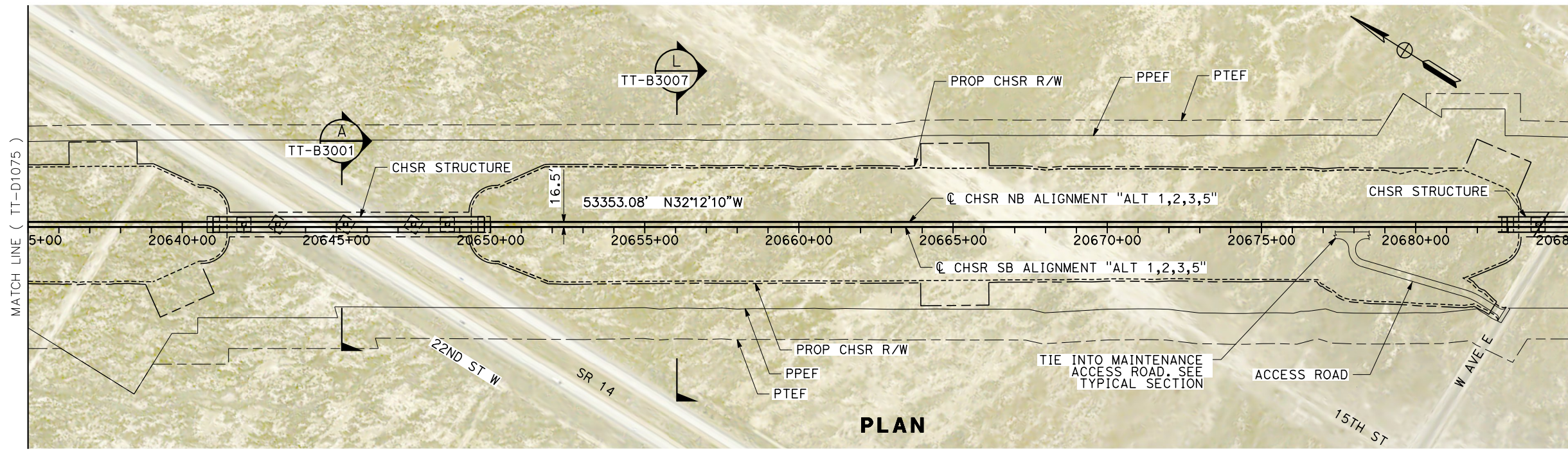

PLAN

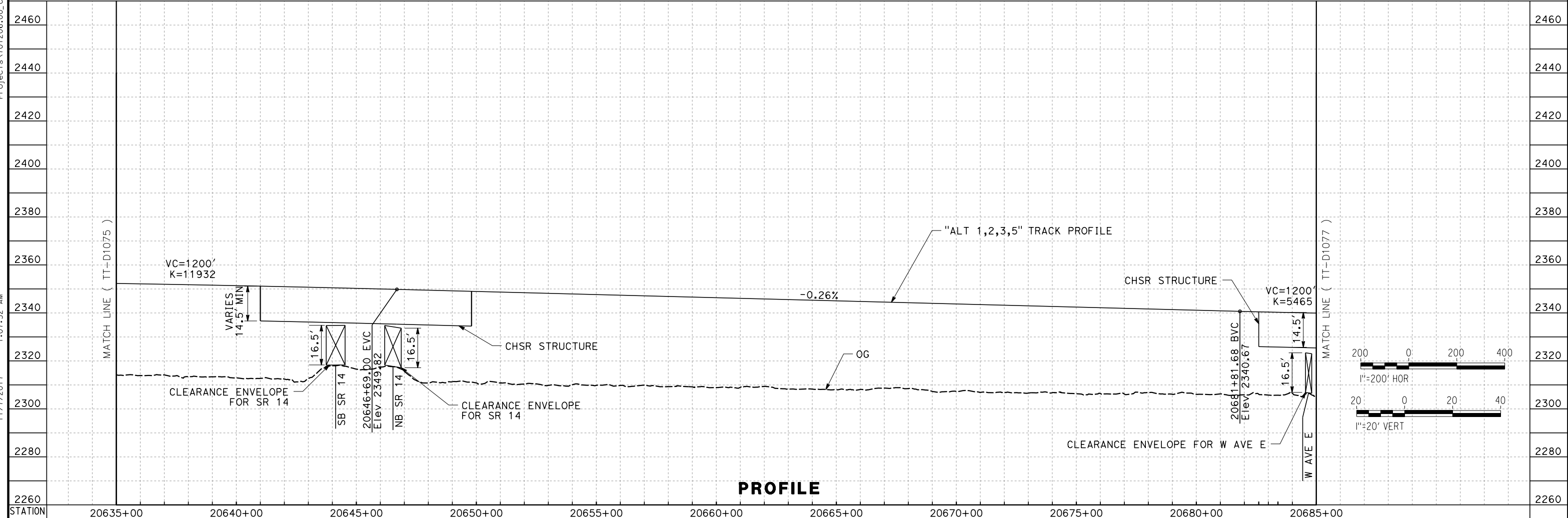

PROFILE

STATION	20635+00	20640+00	20645+00	20650+00	20655+00	20660+00	20665+00	20670+00	20675+00	20680+00	20685+00					
DESIGNED BY	S. LANDOLT															
DRAWN BY	J. MEREDITH															
CHECKED BY	G. CAMPBELL															
IN CHARGE	S. SMITH															
DATE	10/31/2017															
REV	DATE	BY	CHK	APP	DESCRIPTION							RECORD PEPD SUBMITTAL NOT FOR CONSTRUCTION			CALIFORNIA HIGH-SPEED RAIL PROJECT BAKERSFIELD TO PALMDALE ALTERNATIVE 1,2,3,5 TRACK GUIDEWAY STA 20635+00 TO 20685+00 PLAN AND PROFILE	CONTRACT NO. HSR13-44 DRAWING NO. TT-D1076 SCALE AS SHOWN SHEET NO.

11/17/2017 12:55:59 AM Projects\701206.00_CHSRBP\00_CADD\Sheet Files\TT\BP-TT-D1077.dgn

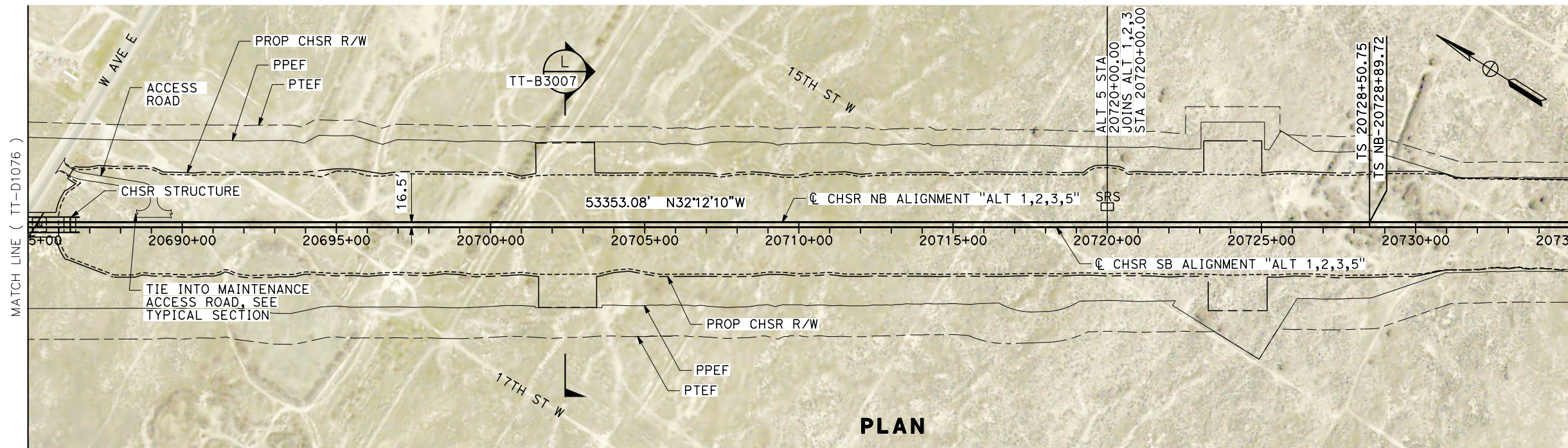

PLAN

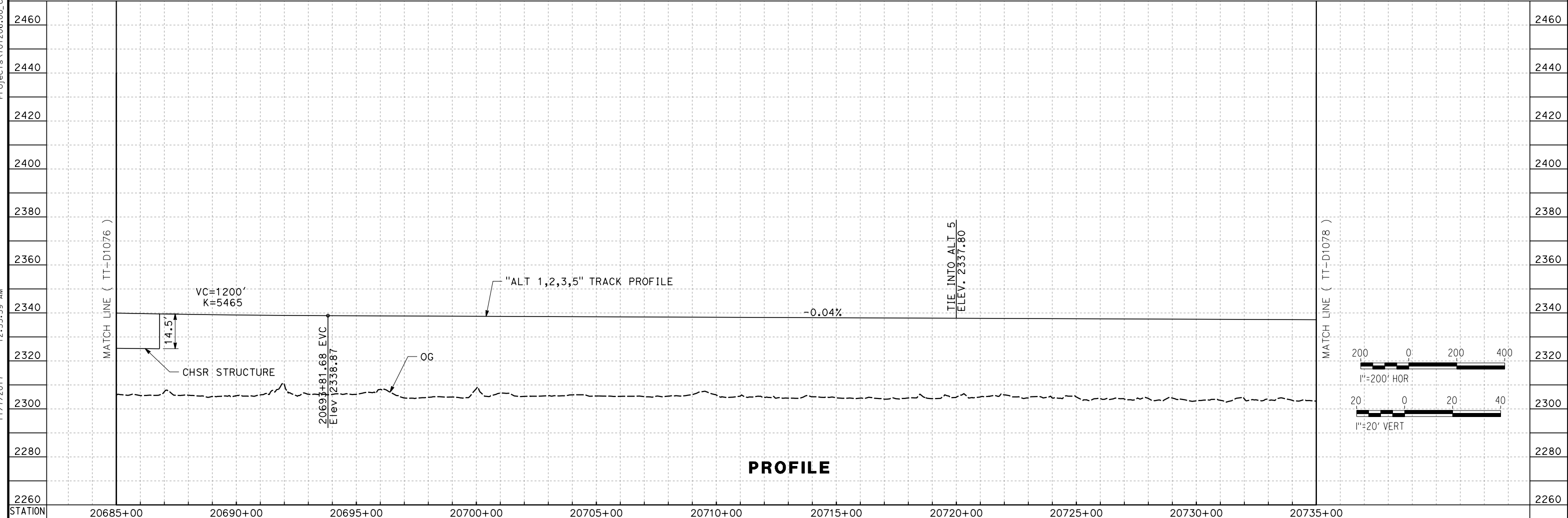

PROFILE

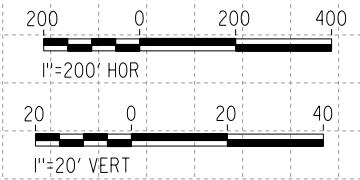

REV	DATE	BY	CHK	APP	DESCRIPTION

DESIGNED BY
S. LANDOLT
 DRAWN BY
J. MEREDITH
 CHECKED BY
G. CAMPBELL
 IN CHARGE
S. SMITH
 DATE
10/31/2017

**RECORD
 PECD
 SUBMITTAL**

**NOT FOR
 CONSTRUCTION**



CALIFORNIA HIGH-SPEED RAIL PROJECT
BAKERSFIELD TO PALMDALE
 ALTERNATIVE 1,2,3,5
 TRACK GUIDEWAY
 STA 20685+00 TO 20735+00
 PLAN AND PROFILE

CONTRACT NO.
HSR13-44
 DRAWING NO.
TT-D1077
 SCALE
AS SHOWN
 SHEET NO.

Projects\701206_00_CHSRBP\00_CADD\Sheet Files\TT\BP-TT-D1078.dgn

11/7/2017 1:04:09 AM

OIC:ARivega

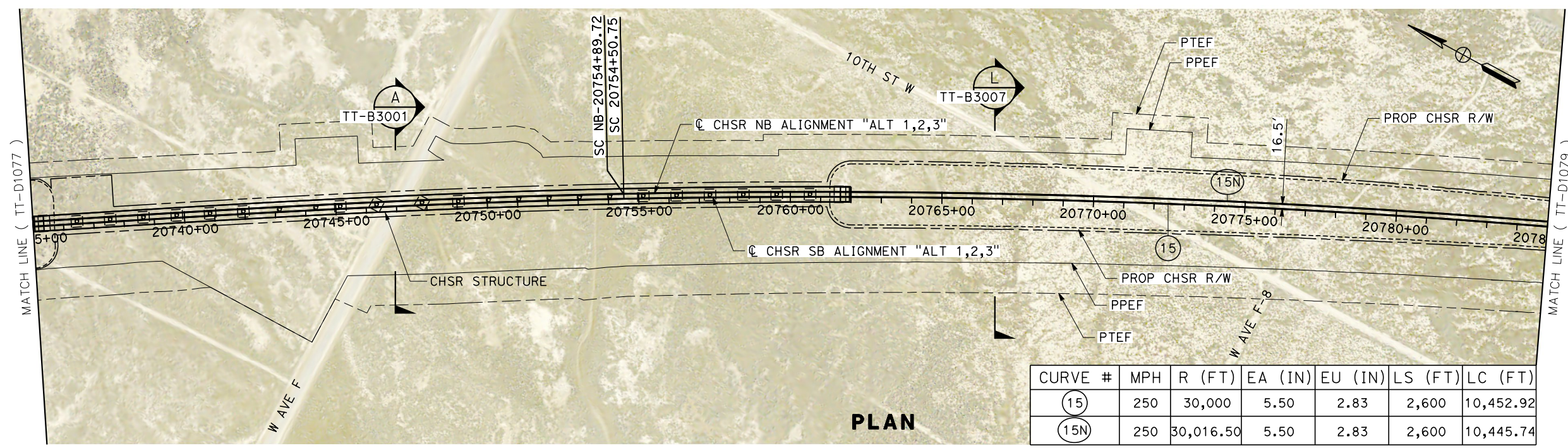

CURVE #	MPH	R (FT)	EA (IN)	EU (IN)	LS (FT)	LC (FT)
(15)	250	30,000	5.50	2.83	2,600	10,452.92
(15N)	250	30,016.50	5.50	2.83	2,600	10,445.74

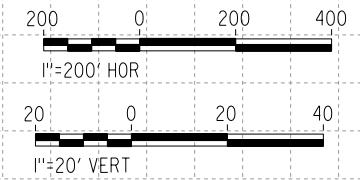
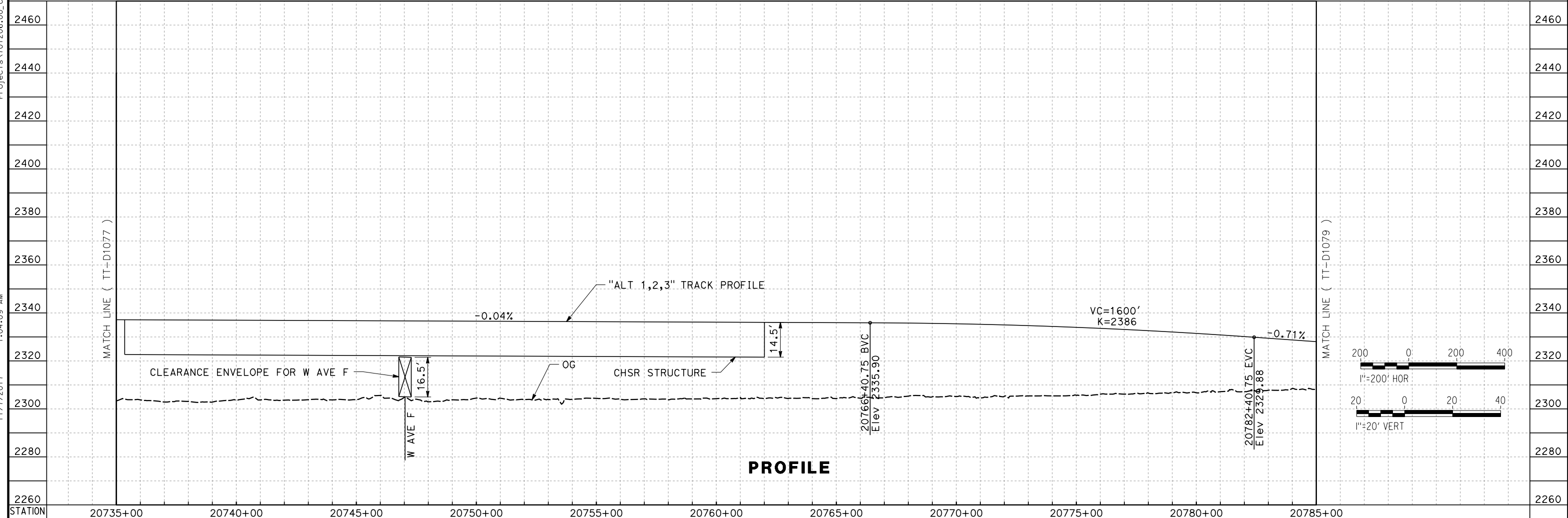

REV	DATE	BY	CHK	APP	DESCRIPTION

DESIGNED BY
S. LANDOLT
DRAWN BY
J. MEREDITH
CHECKED BY
G. CAMPBELL
IN CHARGE
S. SMITH
DATE
10/31/2017

**RECORD
PEPD
SUBMITTAL**

**NOT FOR
CONSTRUCTION**



**CALIFORNIA HIGH-SPEED RAIL PROJECT
BAKERSFIELD TO PALMDALE**

ALTERNATIVE 1,2,3
TRACK GUIDEWAY
STA 20735+00 TO 20785+00
PLAN AND PROFILE

CONTRACT NO.
HSR13-44

DRAWING NO.
TT-D1078

SCALE
AS SHOWN

SHEET NO.

Projects\701206_00_CHSRBP\00_CADD\Sheet_Files\TT\BP-TT-D1080.dgn
 11/7/2017 1:05:32 AM
 OIC:ARIVEGA

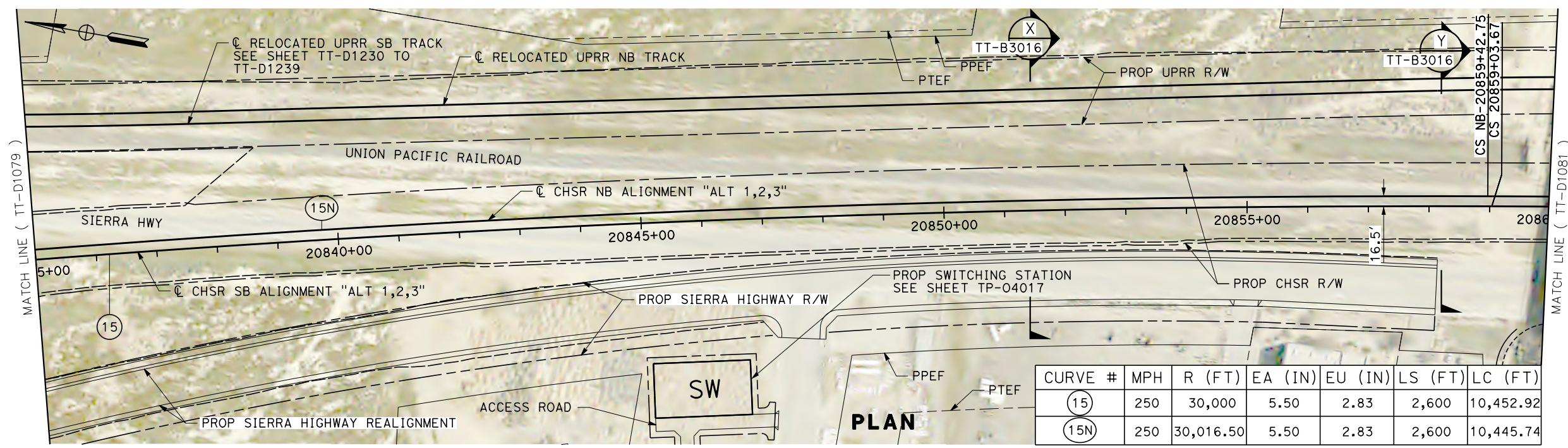

CURVE #	MPH	R (FT)	EA (IN)	EU (IN)	LS (FT)	LC (FT)
(15)	250	30,000	5.50	2.83	2,600	10,452.92
(15N)	250	30,016.50	5.50	2.83	2,600	10,445.74

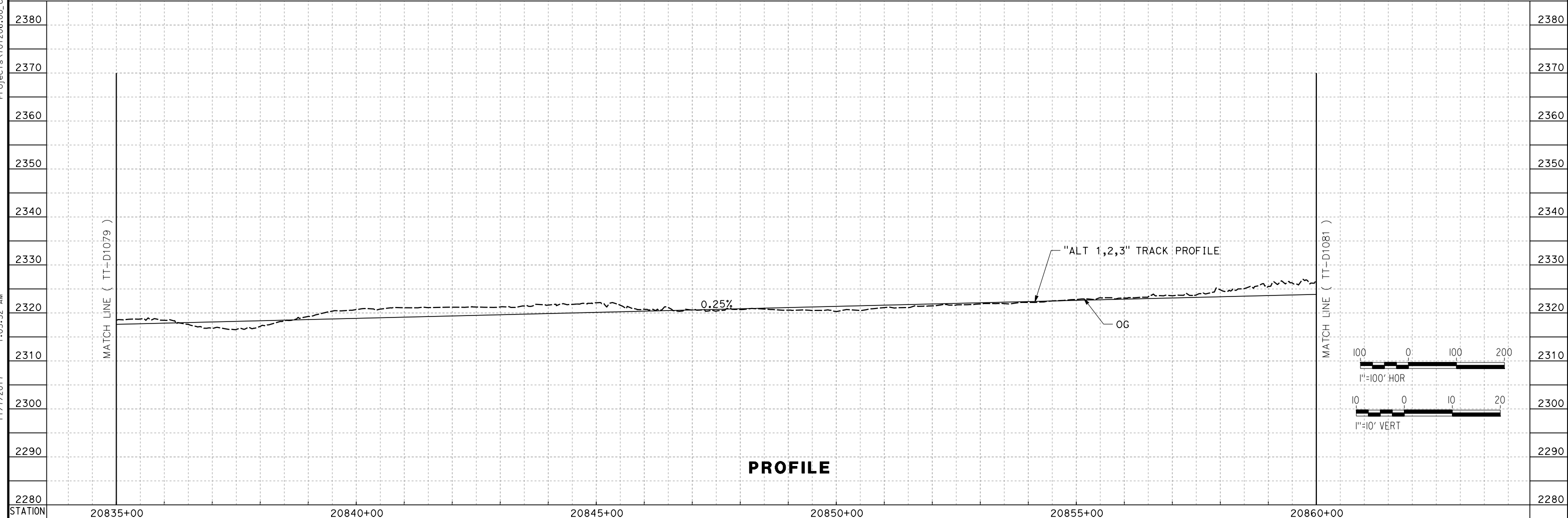

PROFILE

REV	DATE	BY	CHK	APP	DESCRIPTION

DESIGNED BY
S. LANDOLT
 DRAWN BY
E. REVOLORIO
 CHECKED BY
G. CAMPBELL
 IN CHARGE
S. SMITH
 DATE
10/31/2017

**RECORD
 PECD
 SUBMITTAL**

**NOT FOR
 CONSTRUCTION**

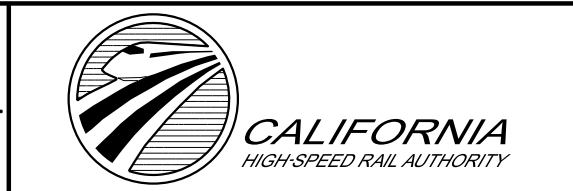

CALIFORNIA HIGH-SPEED RAIL PROJECT
BAKERSFIELD TO PALMDALE
 ALTERNATIVE 1,2,3
 TRACK GUIDEWAY
 STA 20835+00 TO 20860+00
 PLAN AND PROFILE

CONTRACT NO.
HSR13-44
 DRAWING NO.
TT-D1080
 SCALE
AS SHOWN
 SHEET NO.

Projects\701206_00_CHSRBP\00_CADD\Sheet Files\TT\BP-TT-D1081.dgn
 11/7/2017 1:08:40 AM
 OIC:ARIVEGA

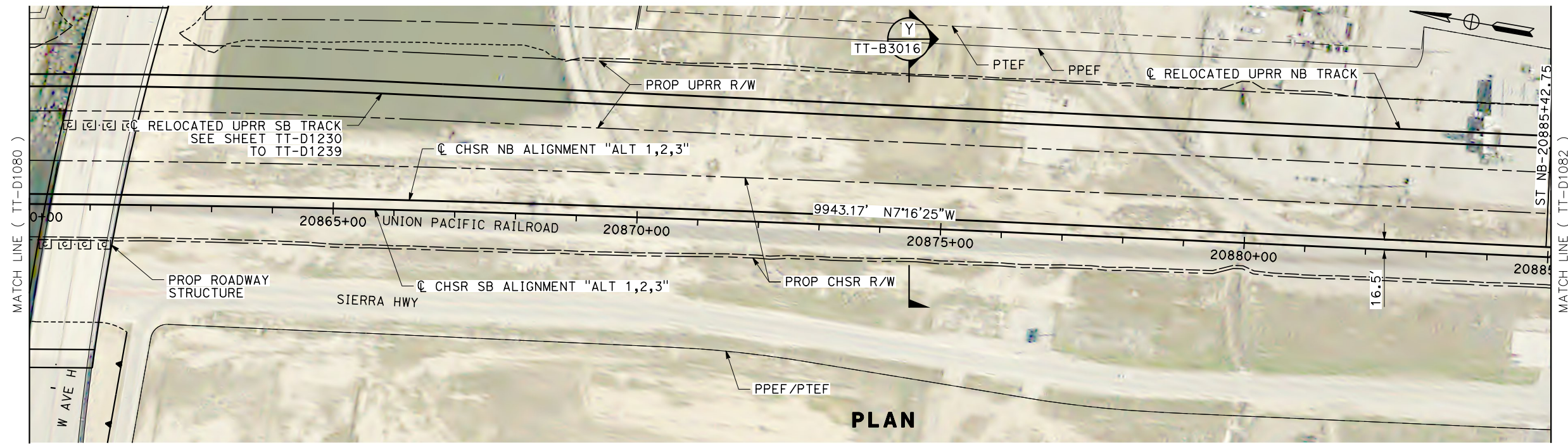

PLAN

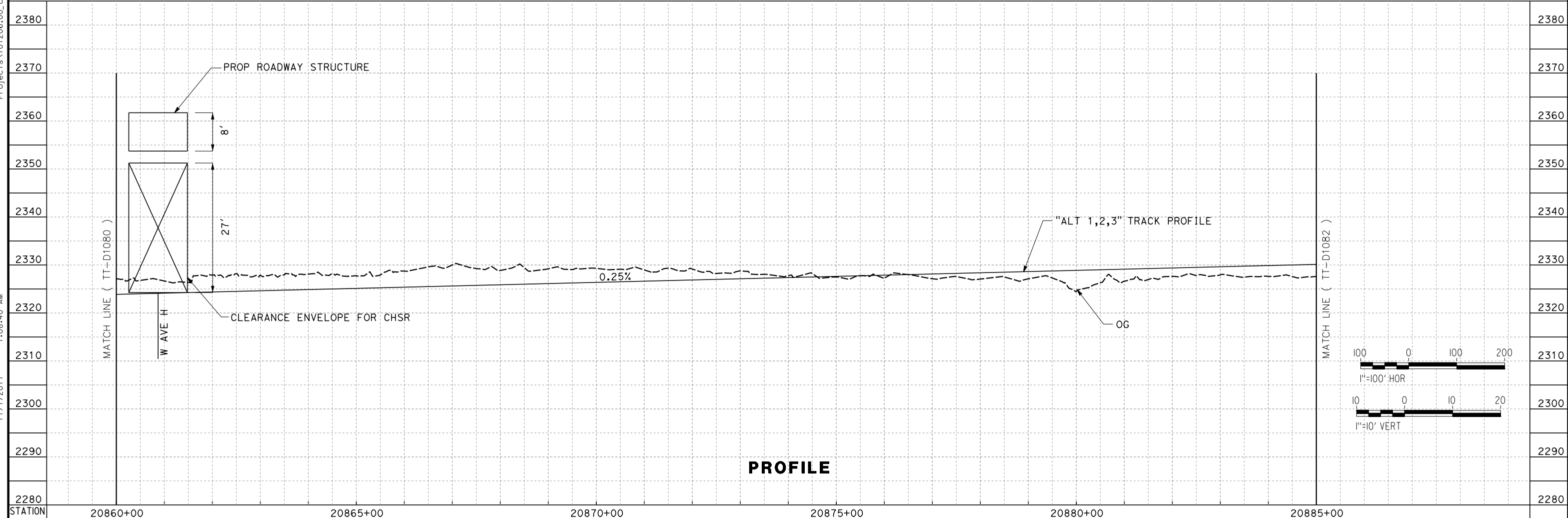

PROFILE

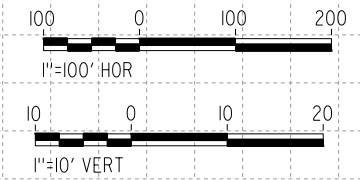

<table border="1" style="width: 100%; border-collapse: collapse;"> <thead> <tr> <th>REV</th> <th>DATE</th> <th>BY</th> <th>CHK</th> <th>APP</th> <th>DESCRIPTION</th> </tr> </thead> <tbody> <tr> <td> </td> <td> </td> <td> </td> <td> </td> <td> </td> <td> </td> </tr> </tbody> </table>	REV	DATE	BY	CHK	APP	DESCRIPTION							DESIGNED BY S. LANDOLT DRAWN BY E. REVOLORIO CHECKED BY G. CAMPBELL IN CHARGE S. SMITH DATE 10/31/2017	RECORD PEPD SUBMITTAL NOT FOR CONSTRUCTION			CALIFORNIA HIGH-SPEED RAIL PROJECT BAKERSFIELD TO PALMDALE ALTERNATIVE 1,2,3 TRACK GUIDEWAY STA 20860+00 TO 20885+00 PLAN AND PROFILE	CONTRACT NO. HSR13-44 DRAWING NO. TT-D1081 SCALE AS SHOWN SHEET NO.
REV	DATE	BY	CHK	APP	DESCRIPTION													

11/7/2017 1:15:34 AM O:\C:\ARIVEGA\Projects\701206_00_CHSRBP\00_CADD\Sheet Files\TT\BP-TT-D1082.dgn

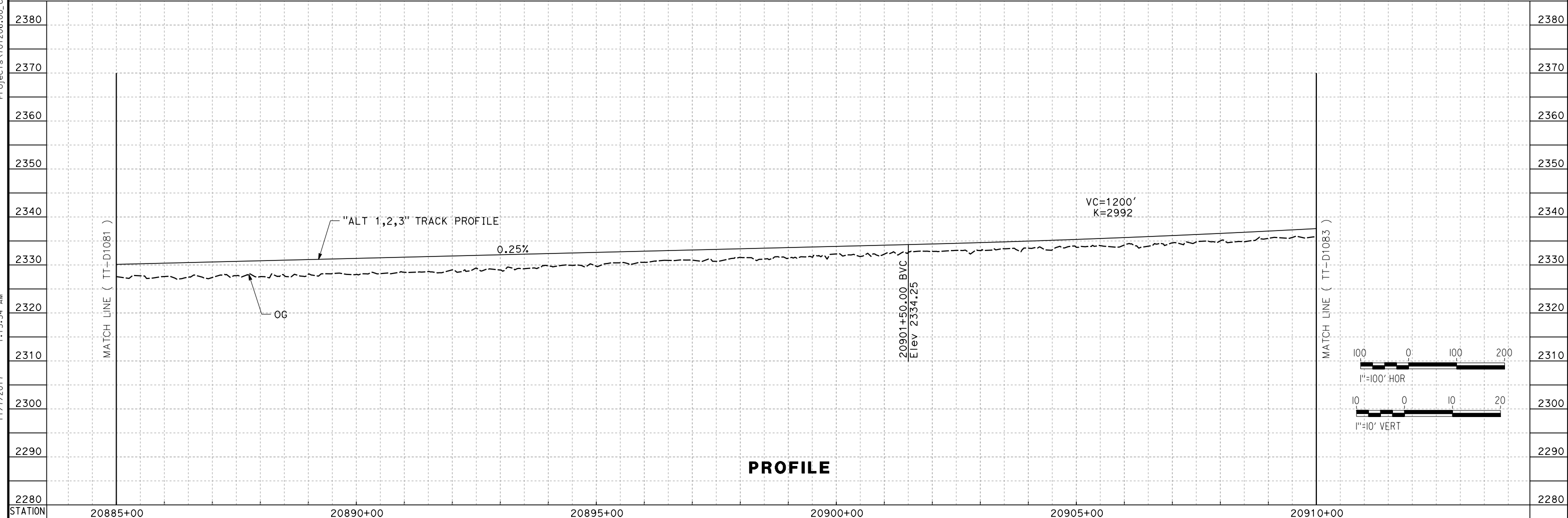
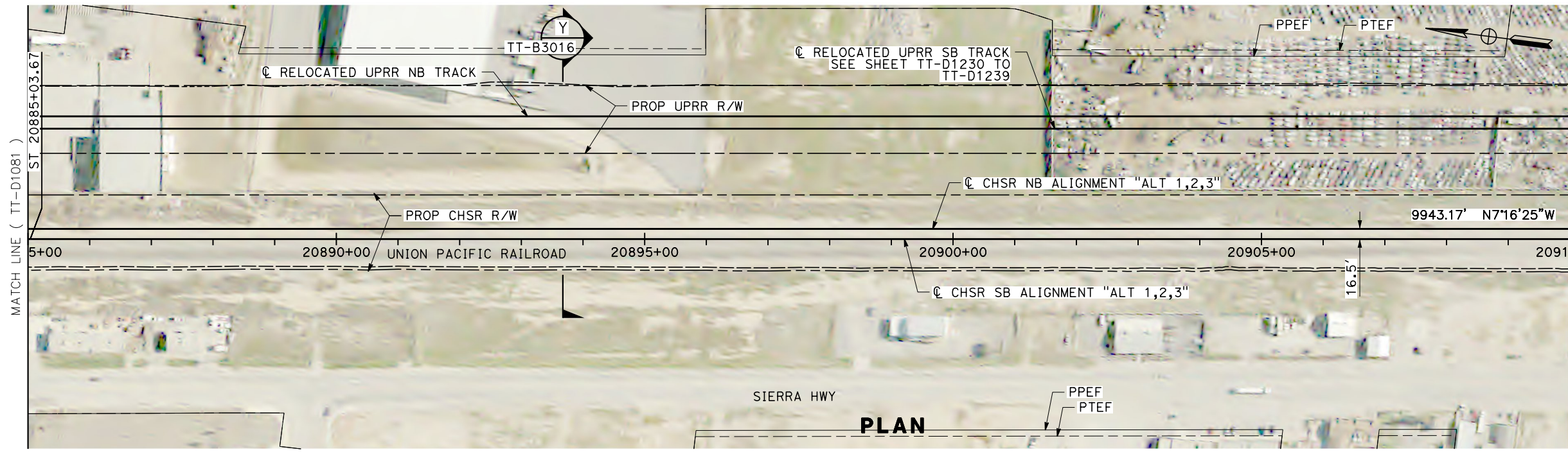

REV	DATE	BY	CHK	APP	DESCRIPTION

DESIGNED BY S. LANDOLT DRAWN BY E. REVOLORIO CHECKED BY G. CAMPBELL IN CHARGE S. SMITH DATE 10/31/2017	RECORD PEPD SUBMITTAL NOT FOR CONSTRUCTION	TYLIN INTERNATIONAL		CALIFORNIA HIGH-SPEED RAIL PROJECT BAKERSFIELD TO PALMDALE ALTERNATIVE 1,2,3 TRACK GUIDEWAY STA 20885+00 TO 20910+00 PLAN AND PROFILE	CONTRACT NO. HSR13-44 DRAWING NO. TT-D1082 SCALE AS SHOWN SHEET NO.
----------------------------------------------------------------------------------------------------------------------------------------------------------------------	-----------------------------------------------------------------------------	----------------------------	--	--------------------------------------------------------------------------------------------------------------------------------------------------------------------	---------------------------------------------------------------------------------------

Projects\701206_00_CHSRBP\00_CADD\Sheet Files\TT\BP-TT-D1083.dgn

11/7/2017 1:03:55 AM

OIC:ARivega

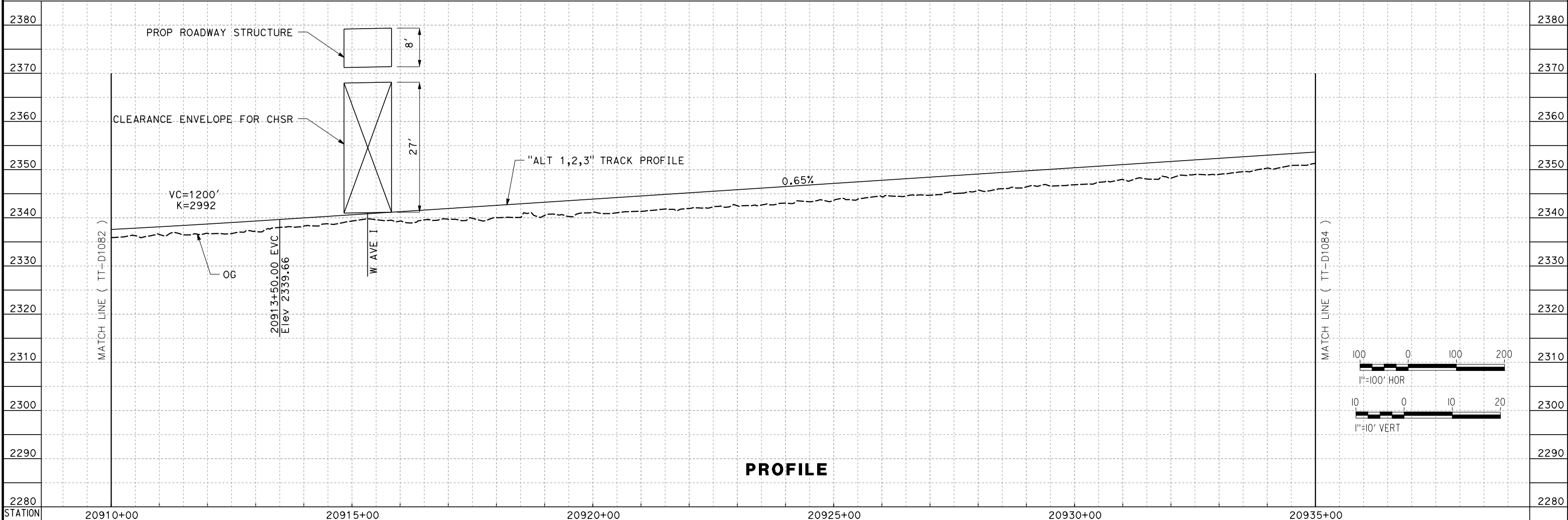
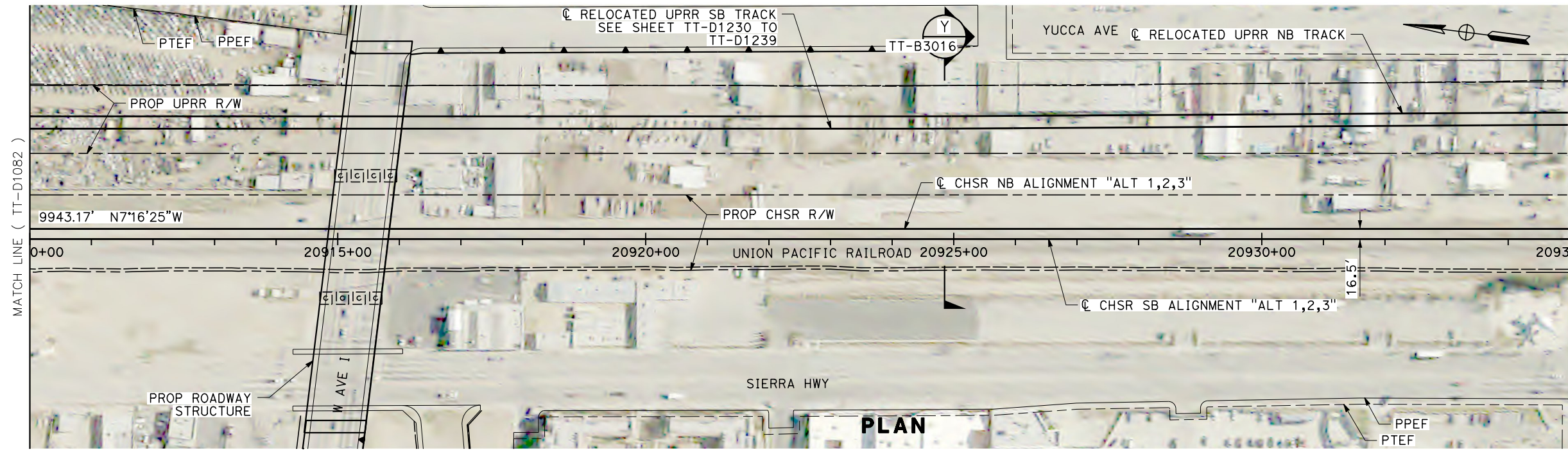

PROFILE

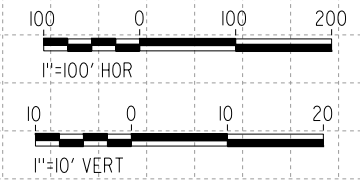

REV	DATE	BY	CHK	APP	DESCRIPTION

DESIGNED BY
S. LANDOLT
DRAWN BY
E. REVOLORIO
CHECKED BY
G. CAMPBELL
IN CHARGE
S. SMITH
DATE
10/31/2017

**RECORD
PEPD
SUBMITTAL**

**NOT FOR
CONSTRUCTION**



**CALIFORNIA HIGH-SPEED RAIL PROJECT
BAKERSFIELD TO PALMDALE**

ALTERNATIVE 1,2,3
TRACK GUIDEWAY
STA 20910+00 TO 20935+00
PLAN AND PROFILE

CONTRACT NO.
HSR13-44

DRAWING NO.
TT-D1083

SCALE
AS SHOWN

SHEET NO.

11/7/2017 1:09:59 AM O:\C:\ARIVE\G... Projects\701206_00_CHSRBP\00_CADD\Sheet_Files\TT\BP-TT-D1084.dgn

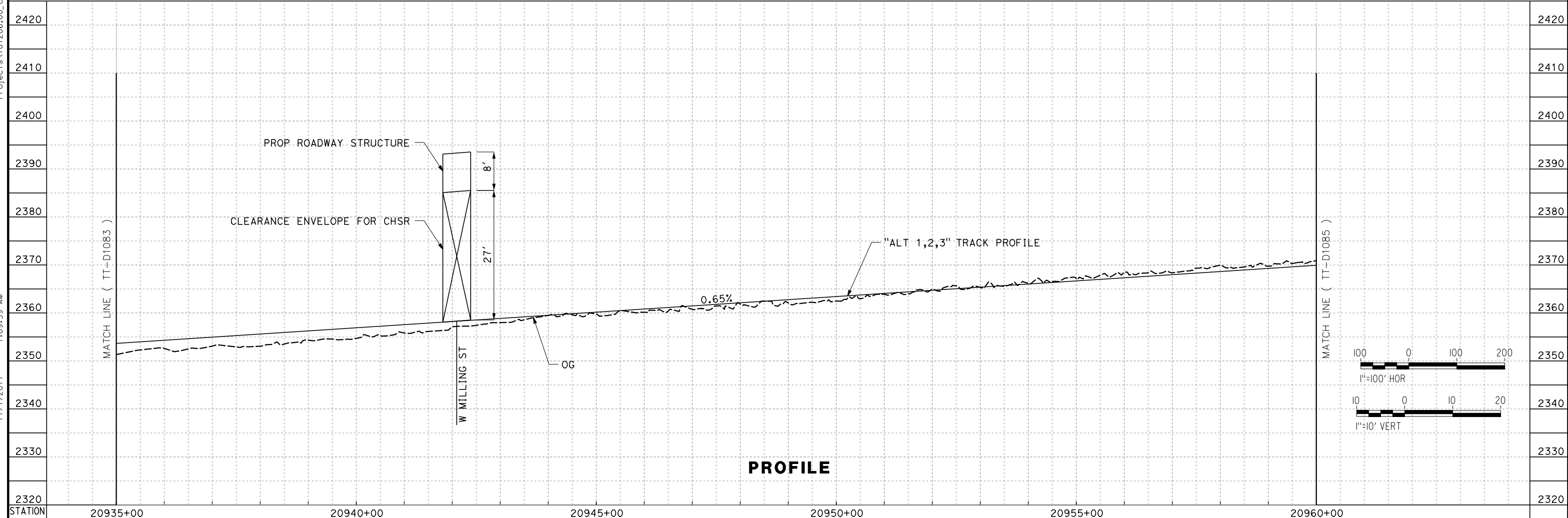
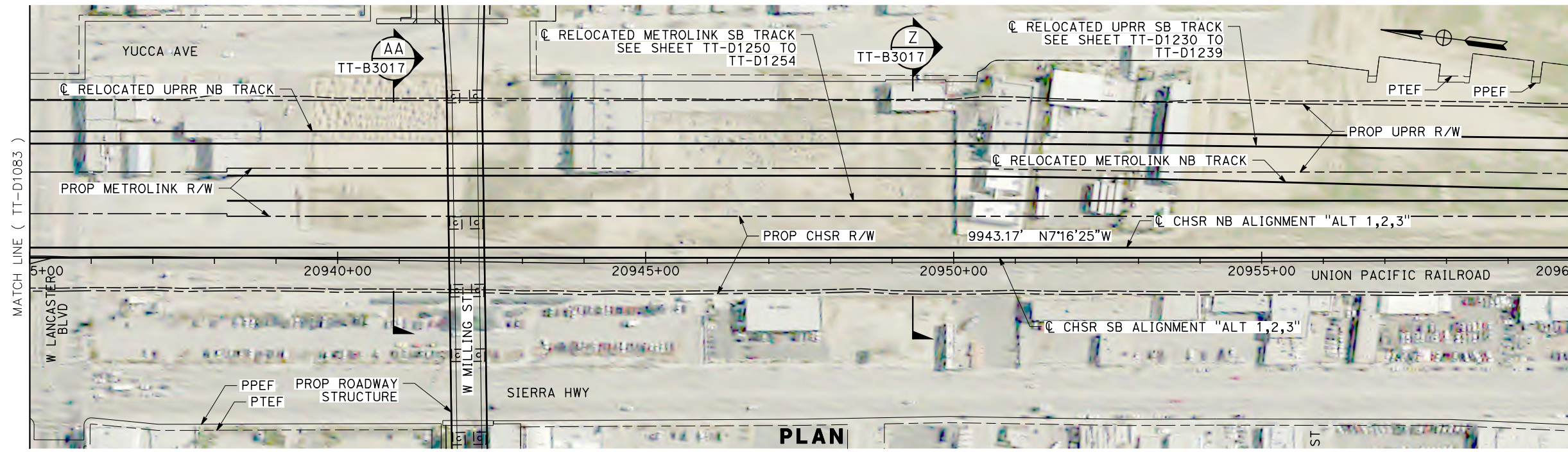

REV	DATE	BY	CHK	APP	DESCRIPTION

DESIGNED BY
S. LANDOLT
 DRAWN BY
E. REVOLORIO
 CHECKED BY
G. CAMPBELL
 IN CHARGE
S. SMITH
 DATE
10/31/2017

**RECORD
PEPD
SUBMITTAL**

**NOT FOR
CONSTRUCTION**



CALIFORNIA HIGH-SPEED RAIL PROJECT
BAKERSFIELD TO PALMDALE
 ALTERNATIVE 1,2,3
 TRACK GUIDEWAY
 STA 20935+00 TO 20960+00
 PLAN AND PROFILE

CONTRACT NO.
HST13-44
 DRAWING NO.
TT-D1084
 SCALE
AS SHOWN
 SHEET NO.

Projects\701206_00_CHSRBP\00_CADD\Sheet_Files\TT\BP-TT-D1085.dgn

11/7/2017 1:15:16 AM

OIC:ARIVEGA

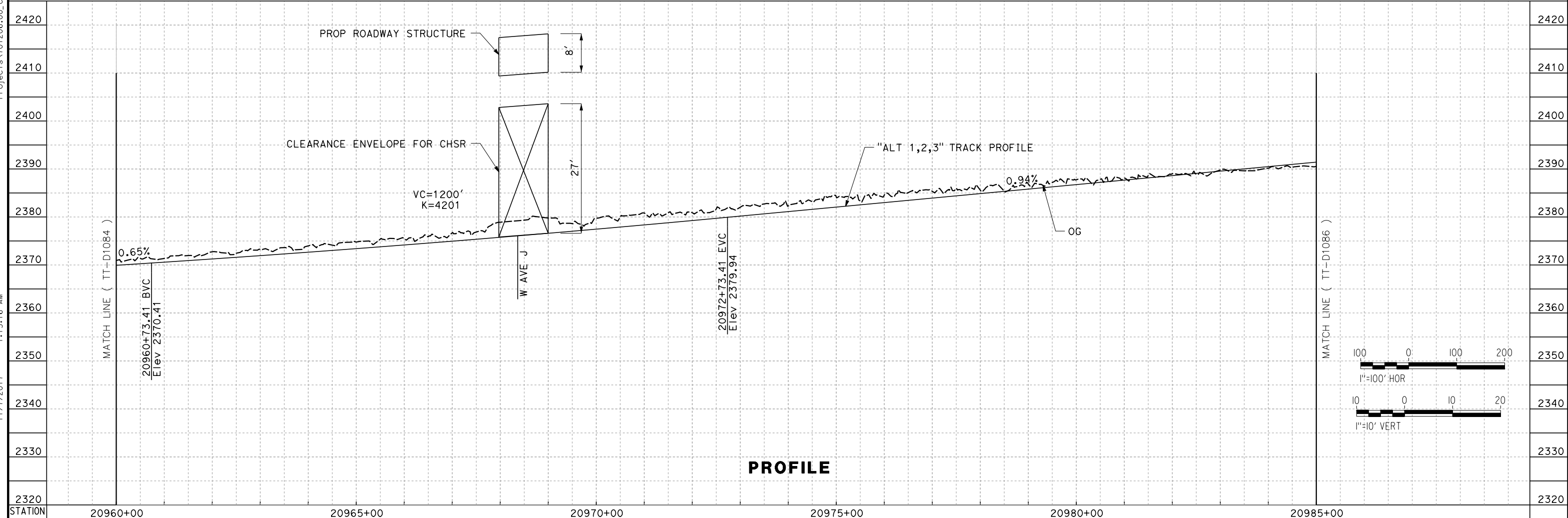
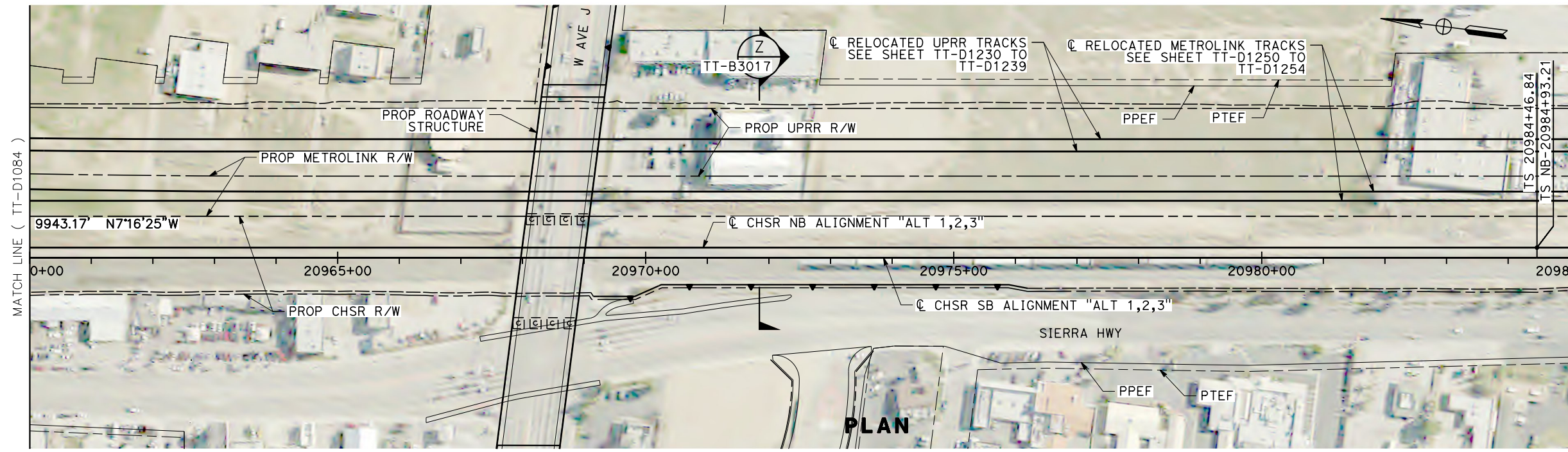

REV	DATE	BY	CHK	APP	DESCRIPTION

DESIGNED BY
S. LANDOLT

DRAWN BY
E. REVOLORIO

CHECKED BY
G. CAMPBELL

IN CHARGE
S. SMITH

DATE
10/31/2017

**RECORD
PEPD
SUBMITTAL**

**NOT FOR
CONSTRUCTION**



**CALIFORNIA HIGH-SPEED RAIL PROJECT
BAKERSFIELD TO PALMDALE**

ALTERNATIVE 1,2,3
TRACK GUIDEWAY
STA 20960+00 TO 20985+00
PLAN AND PROFILE

CONTRACT NO.
HSR13-44

DRAWING NO.
TT-D1085

SCALE
AS SHOWN

SHEET NO.

Projects\701206.00_CHSRBP\00_CADD\Sheet_Files\TT\BP-TT-D1086.dgn
 11/7/2017 12:53:49 AM
 OIC:ARIVEGA

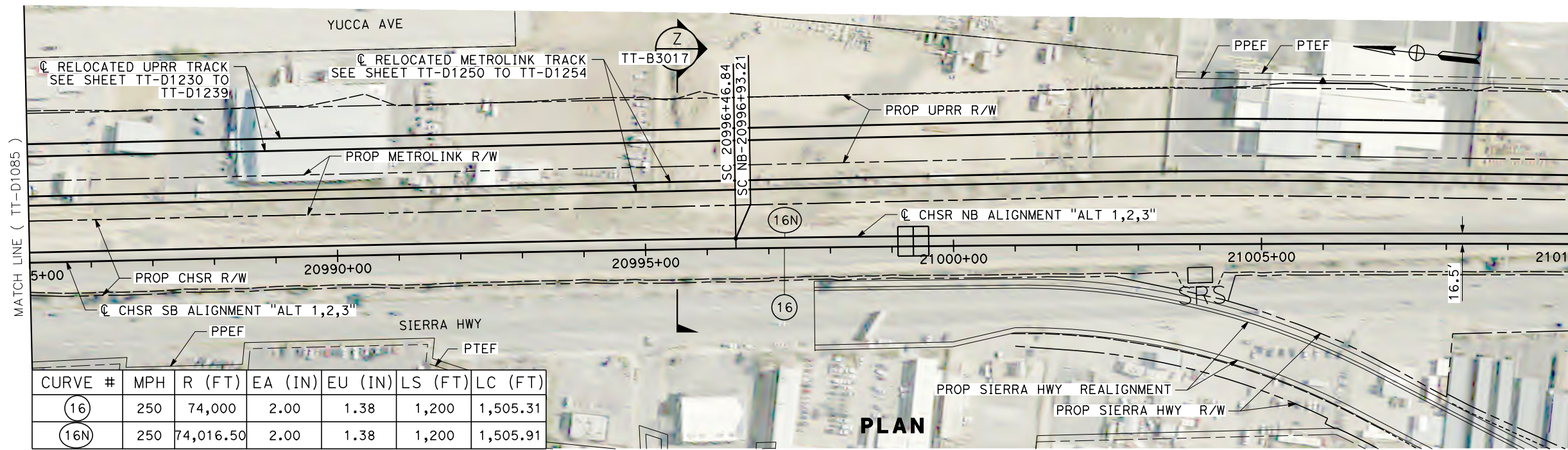

CURVE #	MPH	R (FT)	EA (IN)	EU (IN)	LS (FT)	LC (FT)
(16)	250	74,000	2.00	1.38	1,200	1,505.31
(16N)	250	74,016.50	2.00	1.38	1,200	1,505.91

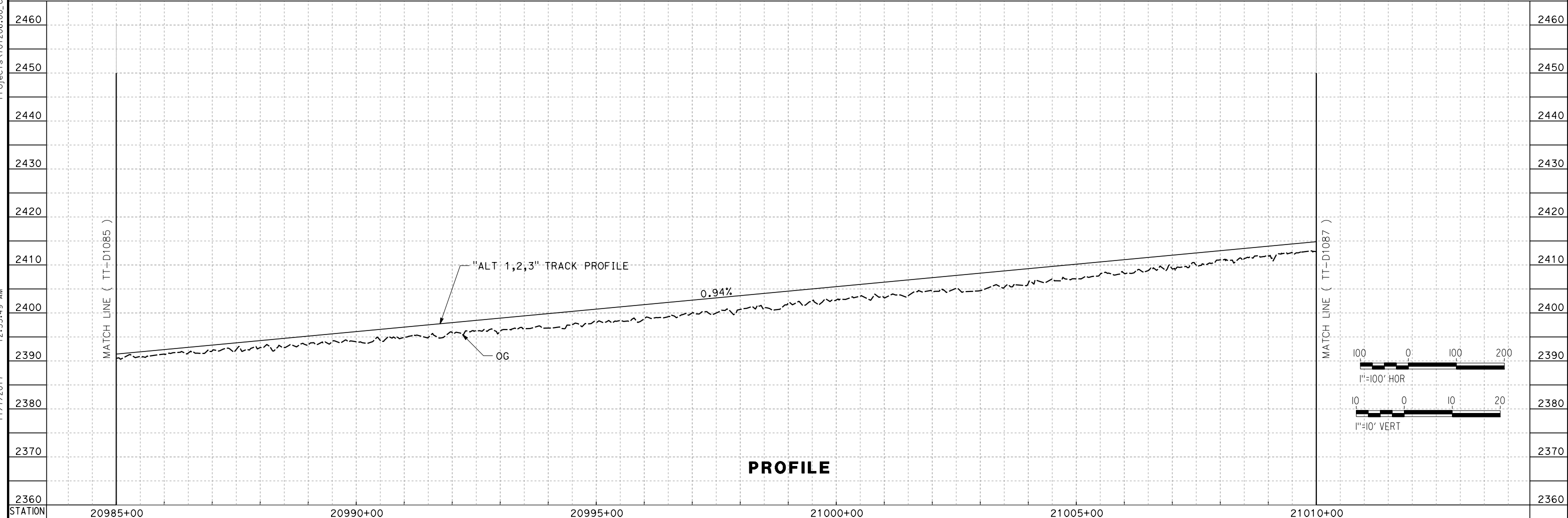

REV	DATE	BY	CHK	APP	DESCRIPTION

DESIGNED BY
S. LANDOLT
 DRAWN BY
E. REVOLORIO
 CHECKED BY
G. CAMPBELL
 IN CHARGE
S. SMITH
 DATE
10/31/2017

**RECORD
 PECD
 SUBMITTAL**

**NOT FOR
 CONSTRUCTION**



CALIFORNIA HIGH-SPEED RAIL PROJECT
BAKERSFIELD TO PALMDALE
 ALTERNATIVE 1,2,3
 TRACK GUIDEWAY
 STA 20985+00 TO 21010+00
 PLAN AND PROFILE

CONTRACT NO.
HST13-44
 DRAWING NO.
TT-D1086
 SCALE
AS SHOWN
 SHEET NO.

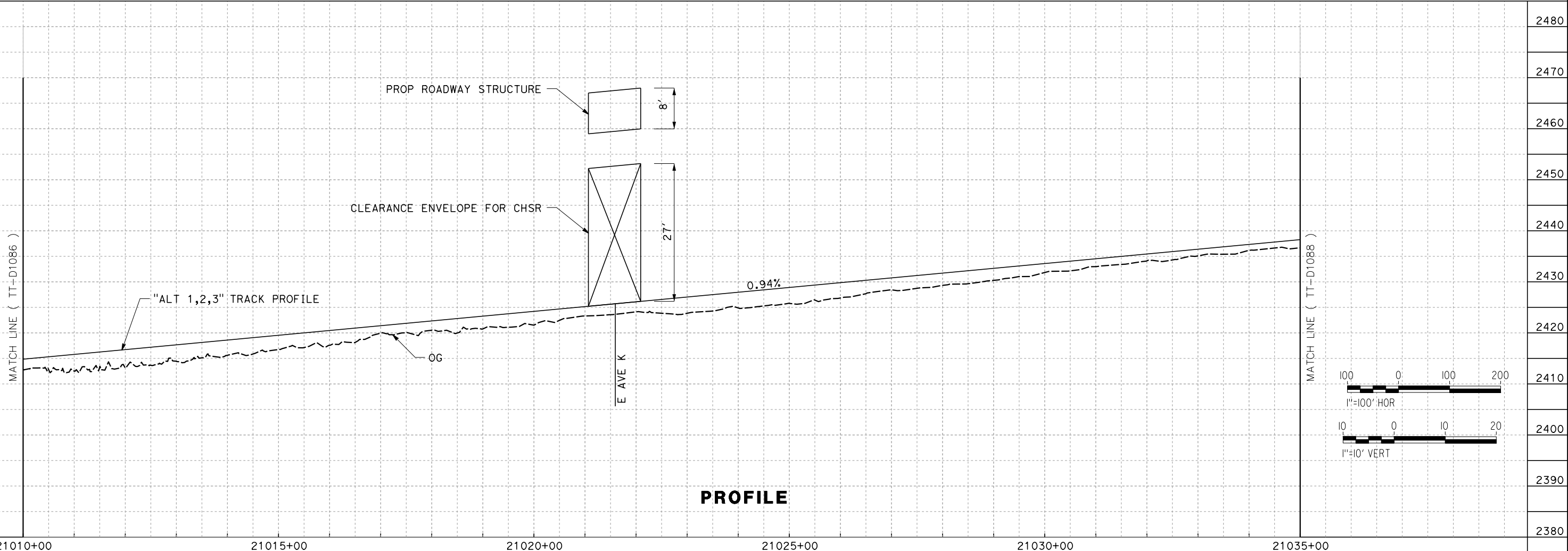
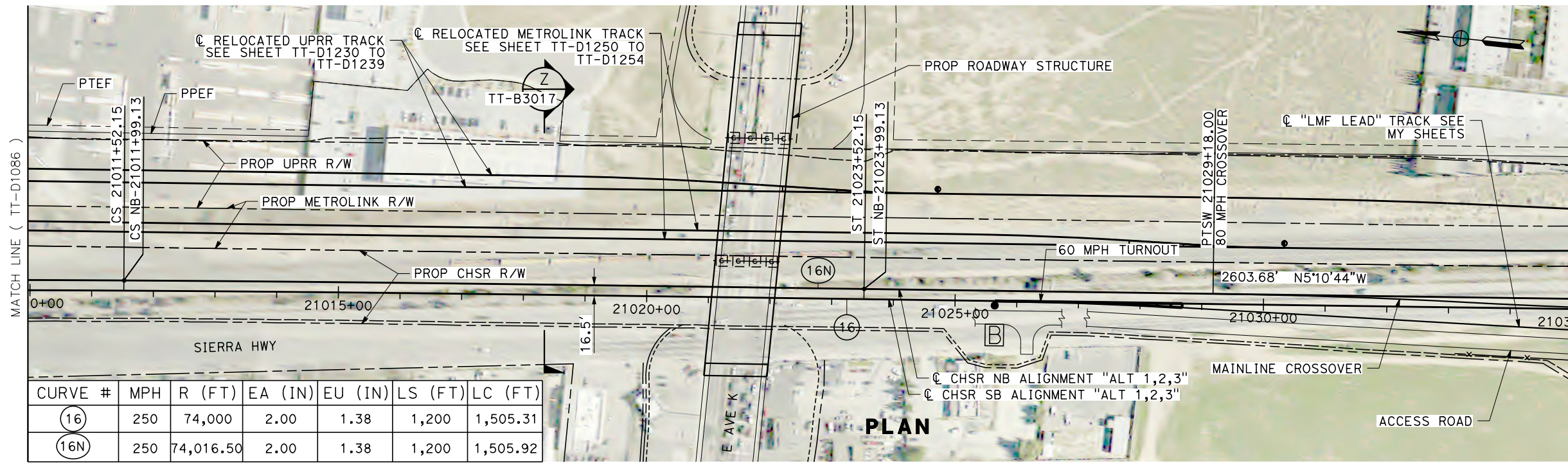

REV	DATE	BY	CHK	APP	DESCRIPTION

DESIGNED BY
S. LANDOLT
DRAWN BY
E. REVOLORIO
CHECKED BY
G. CAMPBELL
IN CHARGE
S. SMITH
DATE
10/31/2017

**RECORD
PEPD
SUBMITTAL**

**NOT FOR
CONSTRUCTION**

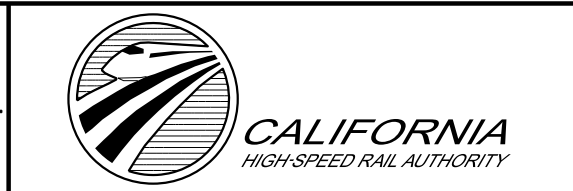

**CALIFORNIA HIGH-SPEED RAIL PROJECT
BAKERSFIELD TO PALMDALE**

ALTERNATIVE 1,2,3
TRACK GUIDEWAY
STA 21010+00 TO 21035+00
PLAN AND PROFILE

CONTRACT NO.
HSR13-44
DRAWING NO.
TT-D1087
SCALE
AS SHOWN
SHEET NO.

Projects\701206_00_CHSRBP\00_CADD\Sheet_Files\TT\BP-TT-D1088.dgn

11/7/2017 12:53:49 AM

OIC:ARIVEGA

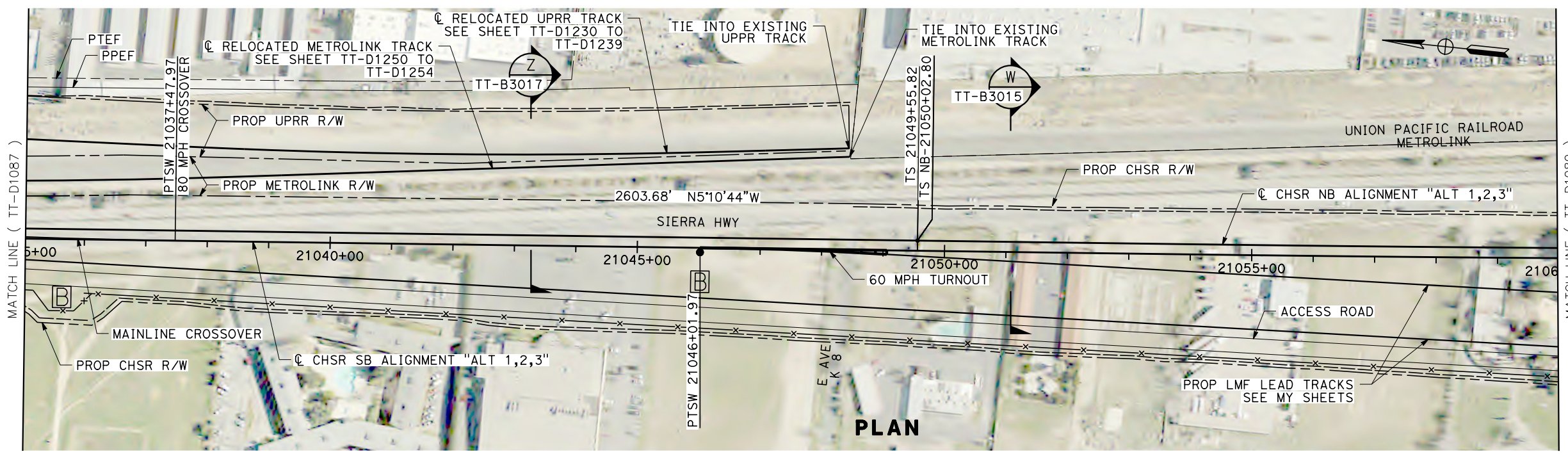

REV	DATE	BY	CHK	APP	DESCRIPTION

DESIGNED BY
S. LANDOLT
DRAWN BY
E. REVOLORIO
CHECKED BY
G. CAMPBELL
IN CHARGE
S. SMITH
DATE
10/31/2017

**RECORD
PEPD
SUBMITTAL**

**NOT FOR
CONSTRUCTION**

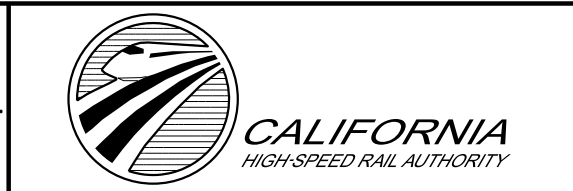

**CALIFORNIA HIGH-SPEED RAIL PROJECT
BAKERSFIELD TO PALMDALE**

ALTERNATIVE 1,2,3
TRACK GUIDEWAY
STA 21035+00 TO 21060+00
PLAN AND PROFILE

CONTRACT NO.
HSR13-44
DRAWING NO.
TT-D1088
SCALE
AS SHOWN
SHEET NO.

Projects\701206.00_CHSRBP\00_CADD\Sheet_Files\TT\BP-TT-D1089.dgn

12:54:21 AM

11/7/2017

OIC:ARivera

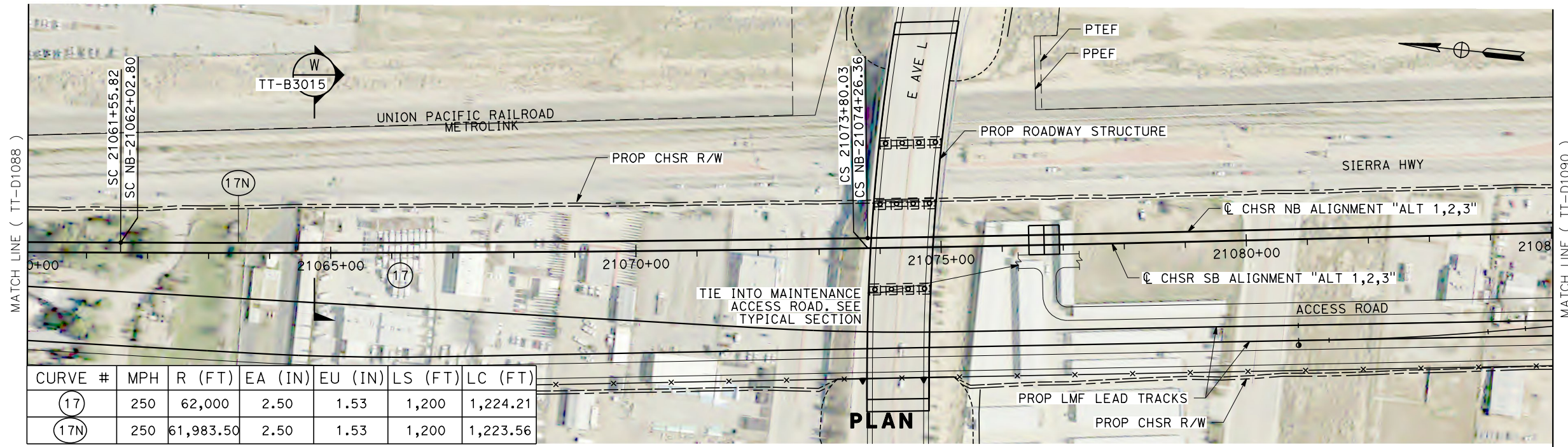

CURVE #	MPH	R (FT)	EA (IN)	EU (IN)	LS (FT)	LC (FT)
(17)	250	62,000	2.50	1.53	1,200	1,224.21
(17N)	250	61,983.50	2.50	1.53	1,200	1,223.56

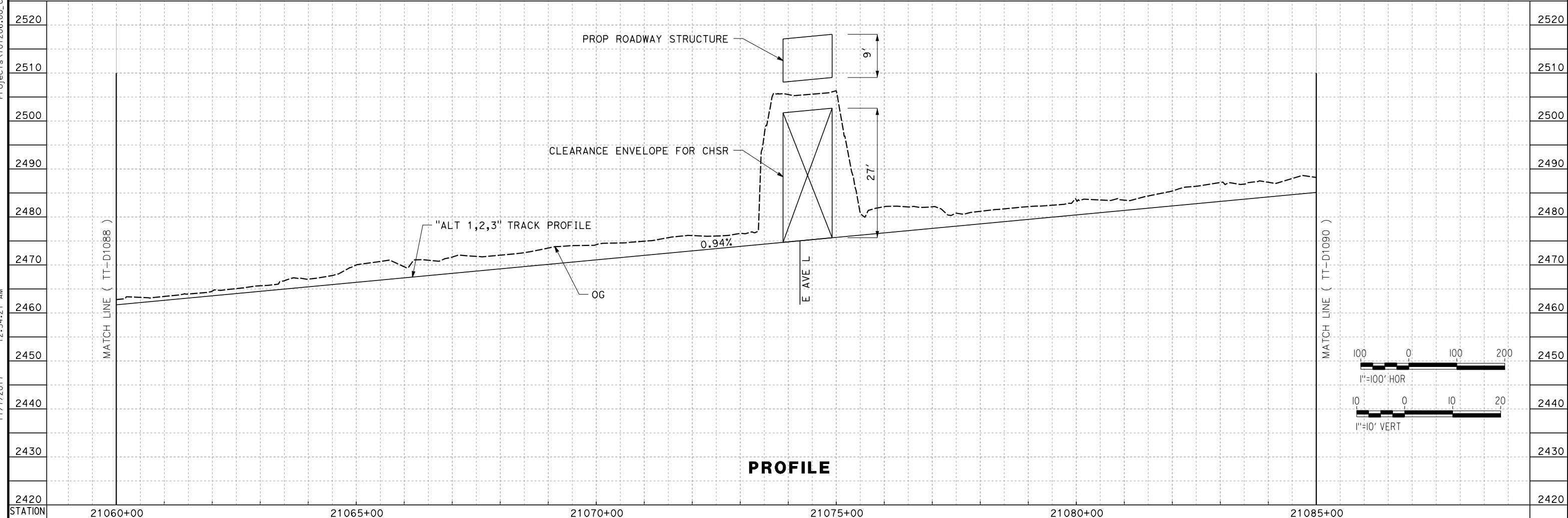

<table border="1"> <tr> <th>REV</th> <th>DATE</th> <th>BY</th> <th>CHK</th> <th>APP</th> <th>DESCRIPTION</th> </tr> <tr> <td> </td> <td> </td> <td> </td> <td> </td> <td> </td> <td> </td> </tr> </table>					REV	DATE	BY	CHK	APP	DESCRIPTION							DESIGNED BY S. LANDOLT DRAWN BY E. REVOLORIO CHECKED BY G. CAMPBELL IN CHARGE S. SMITH DATE 10/31/2017		RECORD PEPD SUBMITTAL NOT FOR CONSTRUCTION						CALIFORNIA HIGH-SPEED RAIL PROJECT BAKERSFIELD TO PALMDALE ALTERNATIVE 1,2,3 TRACK GUIDEWAY STA 21060+00 TO 21085+00 PLAN AND PROFILE		CONTRACT NO. HSR13-44 DRAWING NO. TT-D1089 SCALE AS SHOWN SHEET NO.	
REV	DATE	BY	CHK	APP	DESCRIPTION																							

Projects\701206_00_CHSRBP\00_CADD\Sheet Files\TT\BP-TT-D1090.dgn
 11/7/2017 12:54:38 AM
 OIC:ARIVEGA

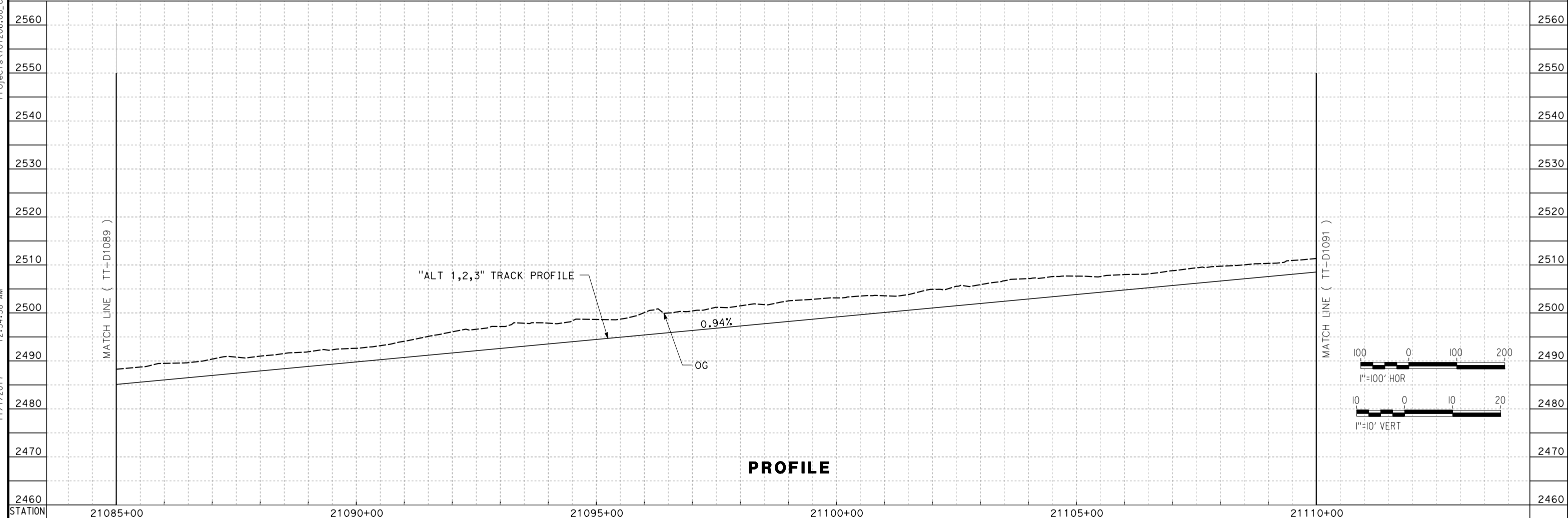
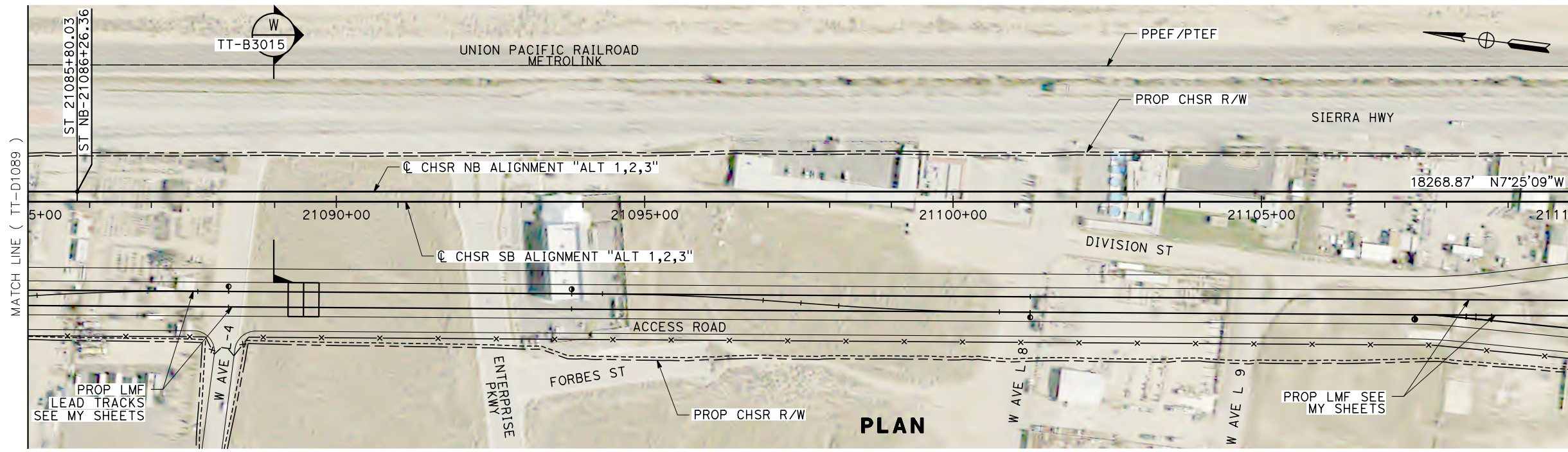

REV	DATE	BY	CHK	APP	DESCRIPTION

DESIGNED BY
S. LANDOLT
 DRAWN BY
E. REVOLORIO
 CHECKED BY
G. CAMPBELL
 IN CHARGE
S. SMITH
 DATE
10/31/2017

**RECORD
 PEPD
 SUBMITTAL**

**NOT FOR
 CONSTRUCTION**



CALIFORNIA HIGH-SPEED RAIL PROJECT
BAKERSFIELD TO PALMDALE
 ALTERNATIVE 1,2,3
 TRACK GUIDEWAY
 STA 21085+00 TO 21110+00
 PLAN AND PROFILE

CONTRACT NO.
HSR13-44
 DRAWING NO.
TT-D1090
 SCALE
AS SHOWN
 SHEET NO.

11/7/2017 12:54:20 AM Projects\701206_00_CHSRBP\00_CADD\Sheet_Files\TT\BP-TT-D1091.dgn

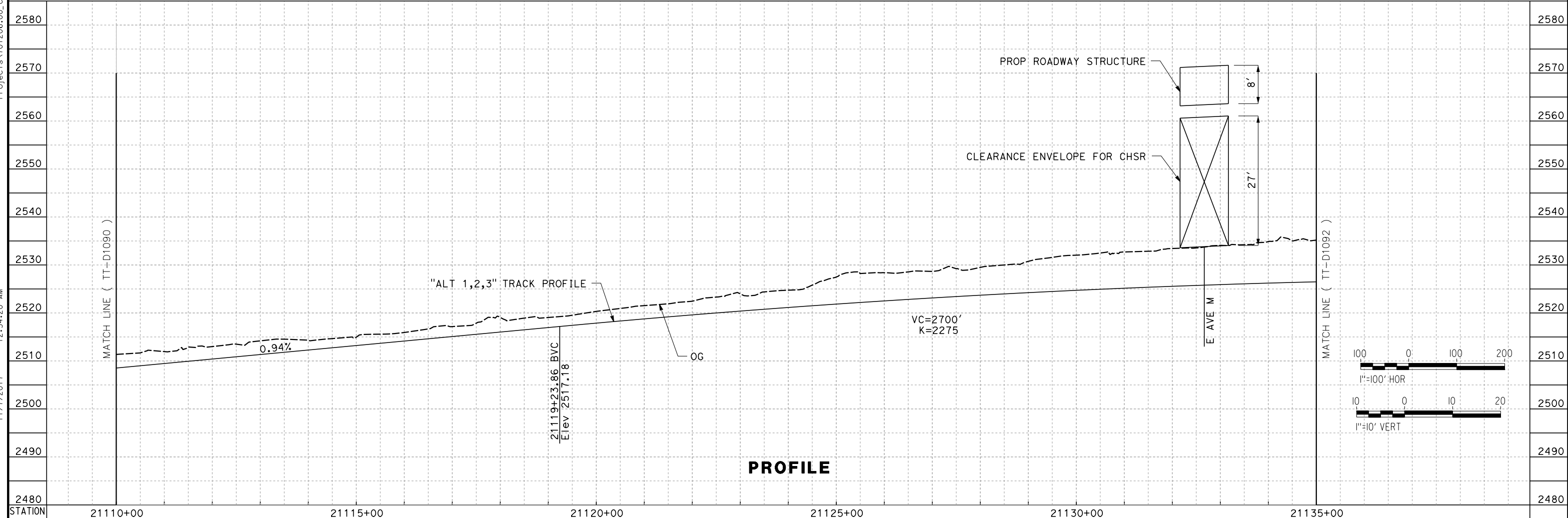
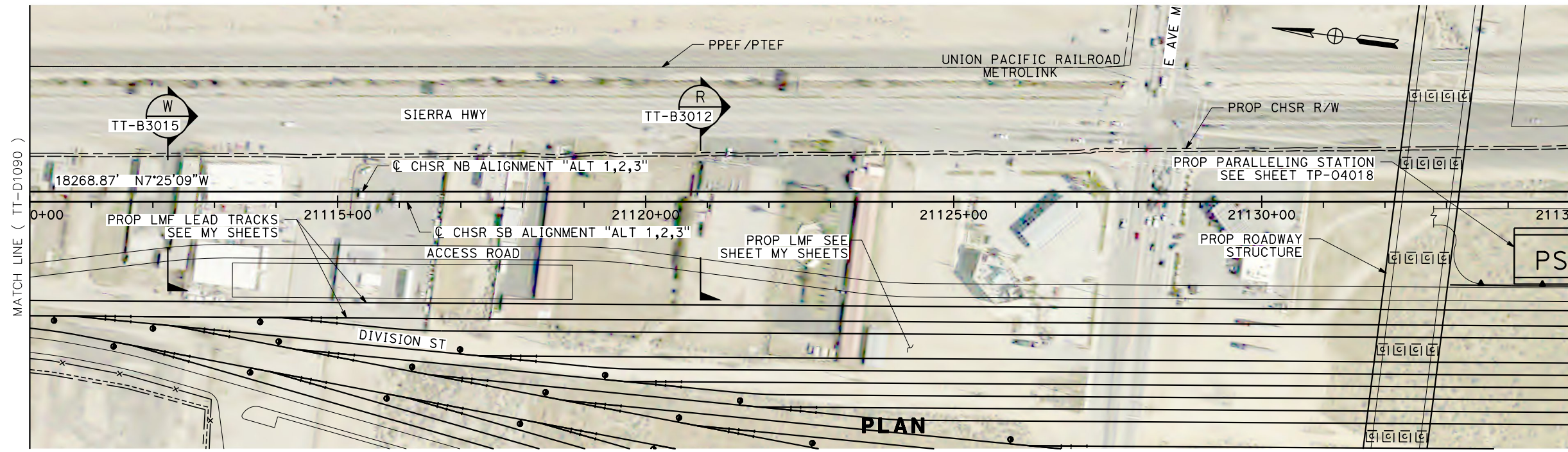

REV	DATE	BY	CHK	APP	DESCRIPTION

DESIGNED BY
S. LANDOLT
 DRAWN BY
E. REVOLORIO
 CHECKED BY
G. CAMPBELL
 IN CHARGE
S. SMITH
 DATE
10/31/2017

**RECORD
 PEPD
 SUBMITTAL**

**NOT FOR
 CONSTRUCTION**



CALIFORNIA HIGH-SPEED RAIL PROJECT
BAKERSFIELD TO PALMDALE
 ALTERNATIVE 1,2,3
 TRACK GUIDEWAY
 STA 21110+00 TO 21135+00
 PLAN AND PROFILE

CONTRACT NO.
HSR13-44
 DRAWING NO.
TT-D1091
 SCALE
AS SHOWN
 SHEET NO.

Projects\701206_00_CHSRBP\00_CADD\Sheet Files\TT\BP-TT-D1092.dgn
 12:59:39 AM
 11/7/2017
 OIC:ARIVEGA

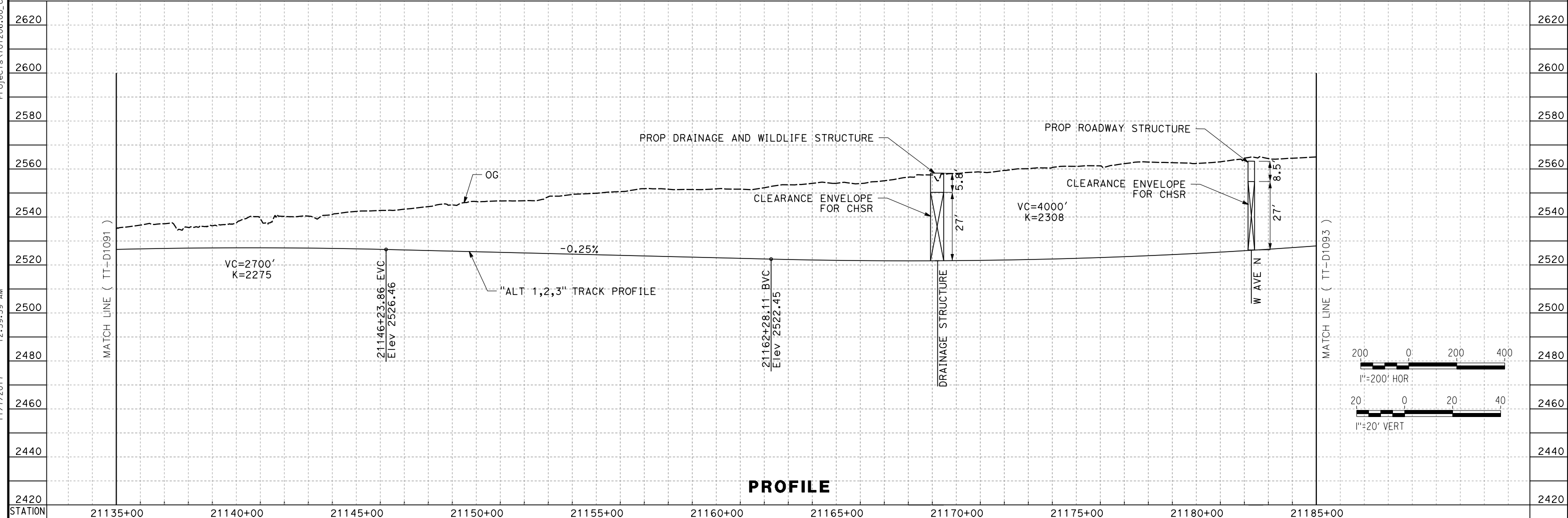
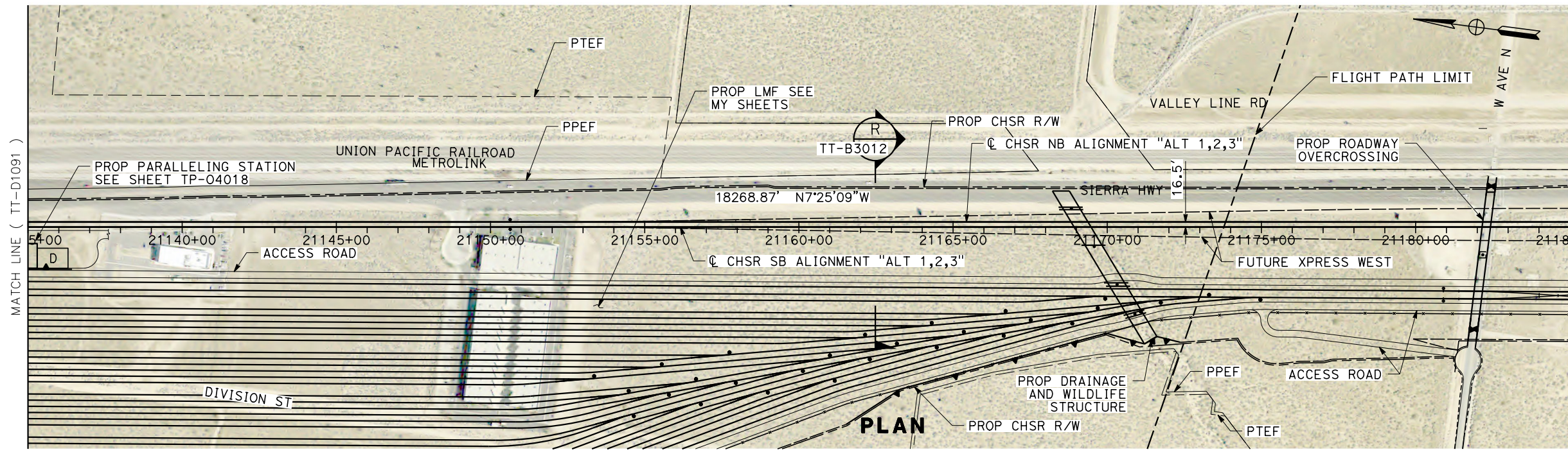

PROFILE

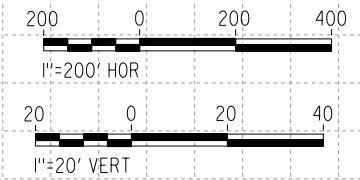

REV	DATE	BY	CHK	APP	DESCRIPTION

DESIGNED BY
S. LANDOLT
 DRAWN BY
J. MEREDITH
 CHECKED BY
G. CAMPBELL
 IN CHARGE
S. SMITH
 DATE
10/31/2017

**RECORD
 PECD
 SUBMITTAL**

**NOT FOR
 CONSTRUCTION**



CALIFORNIA HIGH-SPEED RAIL PROJECT
BAKERSFIELD TO PALMDALE
 ALTERNATIVE 1,2,3
 TRACK GUIDEWAY
 STA 21135+00 TO 21185+00
 PLAN AND PROFILE

CONTRACT NO.
HSR13-44
 DRAWING NO.
TT-D1092
 SCALE
AS SHOWN
 SHEET NO.

Projects\701206_00_CHSRBP\00_CADD\Sheet_Files\TT\BP-TT-D1093.dgn

11/7/2017 1:02:56 AM

OIC:ARIVEGA

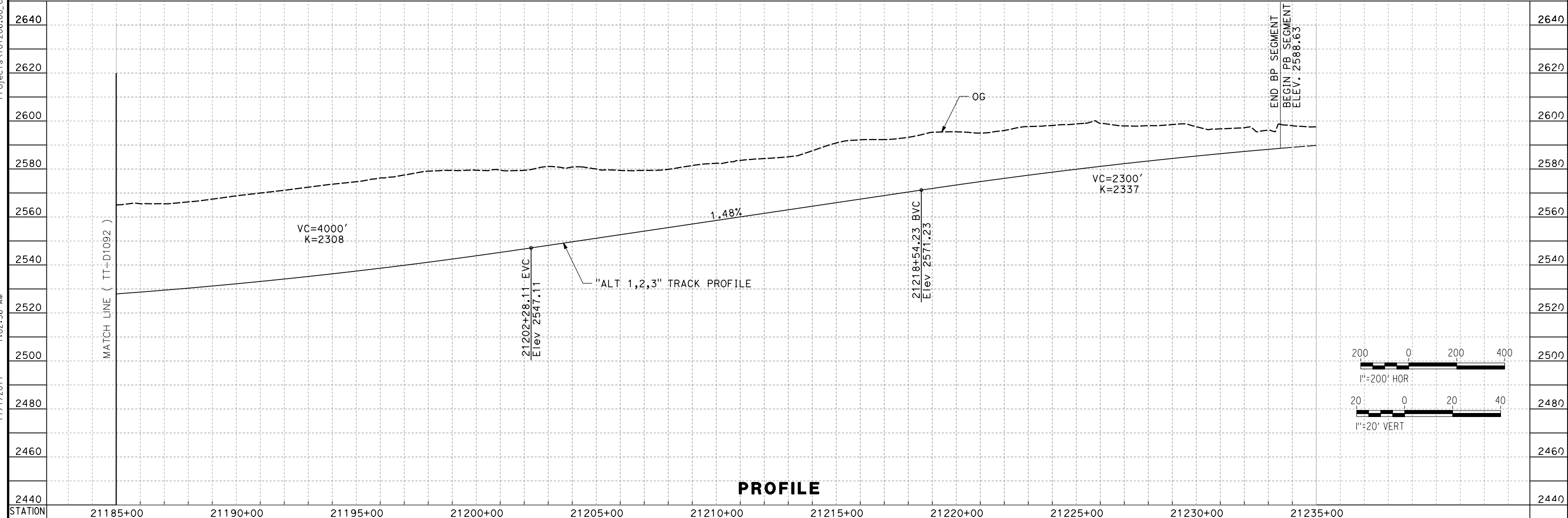
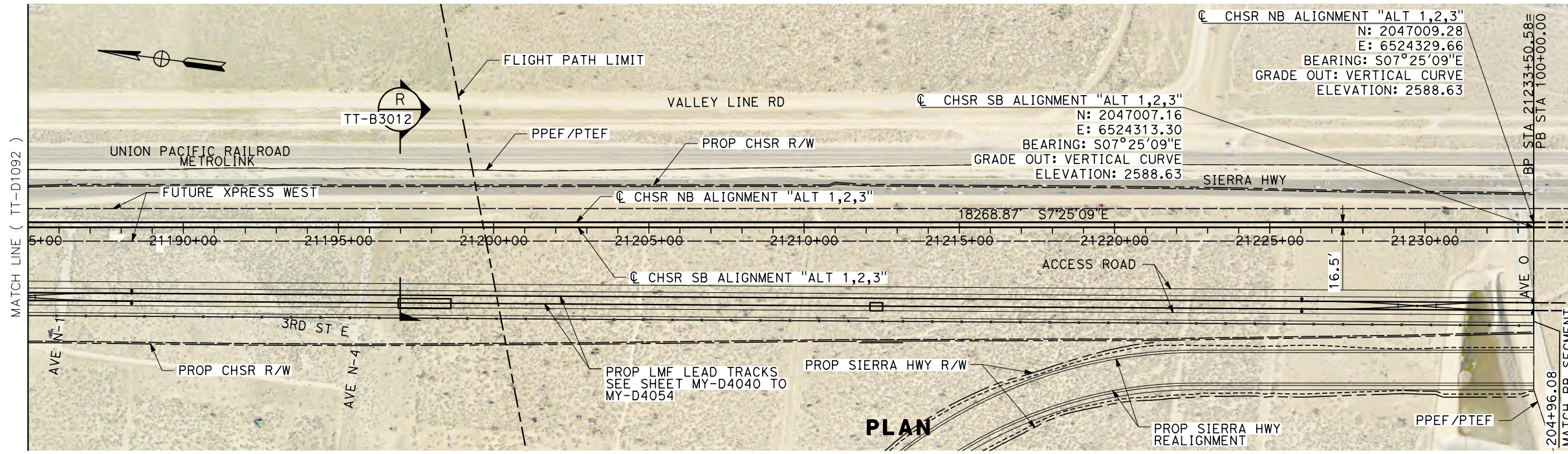

REV	DATE	BY	CHK	APP	DESCRIPTION

DESIGNED BY
S. LANDOLT

DRAWN BY
J. MEREDITH

CHECKED BY
G. CAMPBELL

IN CHARGE
S. SMITH

DATE
10/31/2017

**RECORD
PEPD
SUBMITTAL**

**NOT FOR
CONSTRUCTION**



**CALIFORNIA HIGH-SPEED RAIL PROJECT
BAKERSFIELD TO PALMDALE**

ALTERNATIVE 1,2,3
 TRACK GUIDEWAY
 STA 21185+00 TO 21235+00
 PLAN AND PROFILE

CONTRACT NO.
HSR13-44

DRAWING NO.
TT-D1093

SCALE
AS SHOWN

SHEET NO.

Projects\701206_00_CHSRBP\00_CADD\Sheet Files\TT-BP-TT-D1101.dgn

11/7/2017 11:11:33 AM

OIC:ARIVEGA

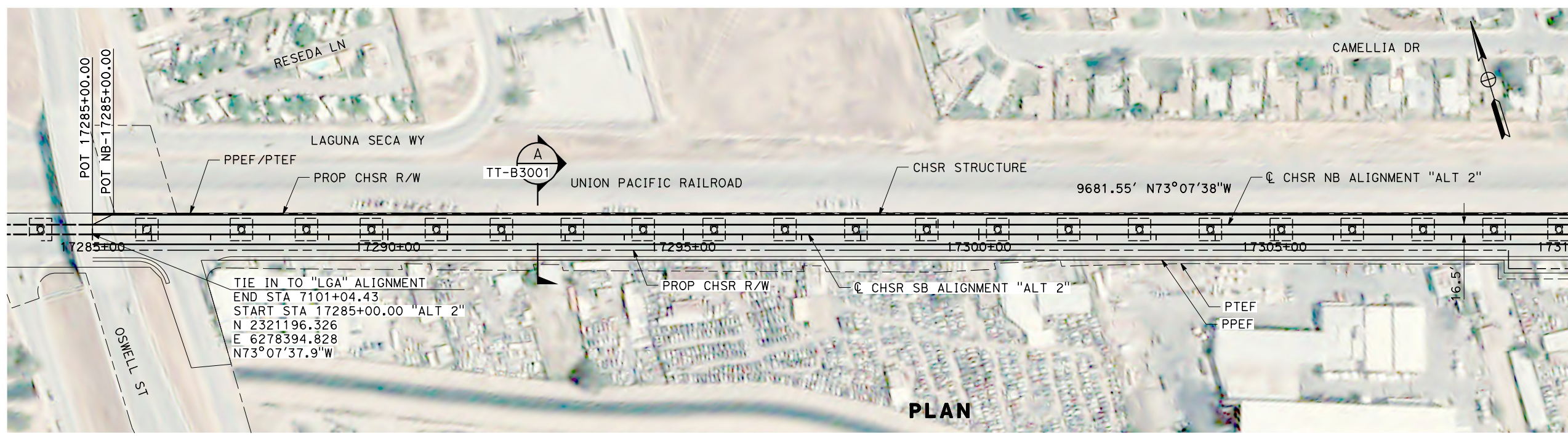

PLAN

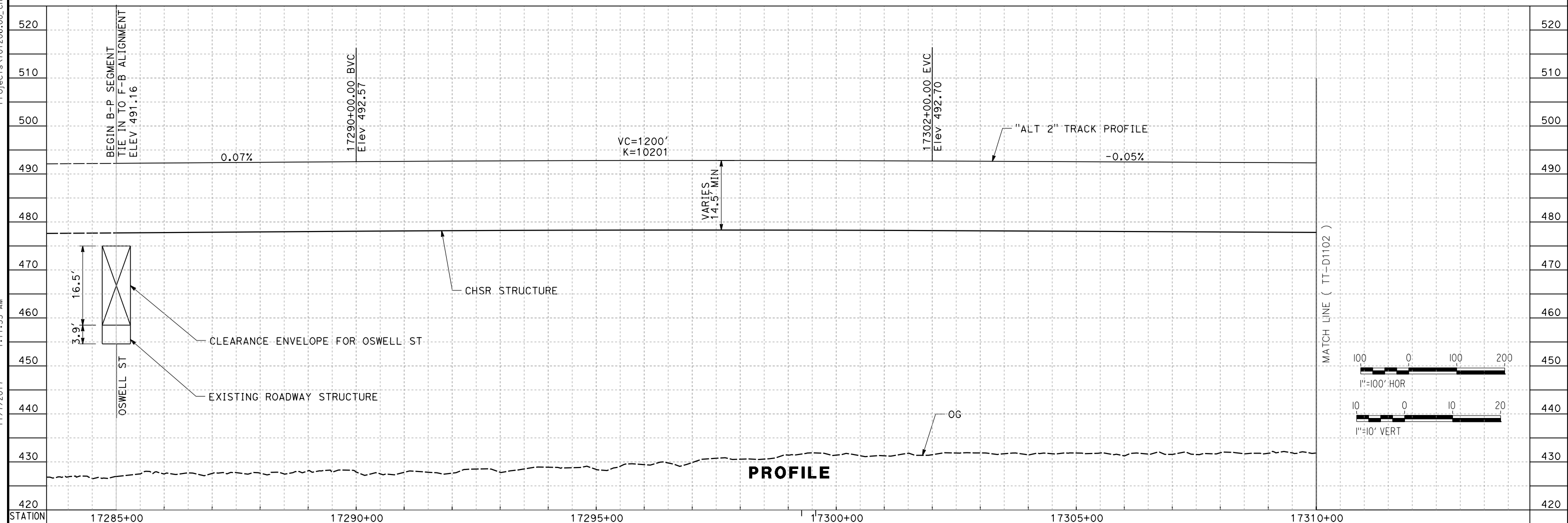

PROFILE

STATION	17285+00	17290+00	17295+00	17300+00	17305+00	17310+00
DESIGNED BY	S. LANDOLT					
DRAWN BY	J. MEREDITH					
CHECKED BY	G. CAMPBELL					
IN CHARGE	S. SMITH					
DATE	10/31/2017					
RECORD PEPD SUBMITTAL						
NOT FOR CONSTRUCTION						
				CALIFORNIA HIGH-SPEED RAIL PROJECT BAKERSFIELD TO PALMDALE ALTERNATIVE 2 TRACK GUIDEWAY STA 17285+00 TO 17310+00 PLAN AND PROFILE		
CONTRACT NO. HSR13-44 DRAWING NO. TT-D1101 SCALE AS SHOWN SHEET NO.						

Projects\701206_00_CHSRBP\00_CADD\Sheet_Files\TT\BP-TT-D1102.dgn

11/7/2017 1:18:03 AM

OIC:ARIVEGA

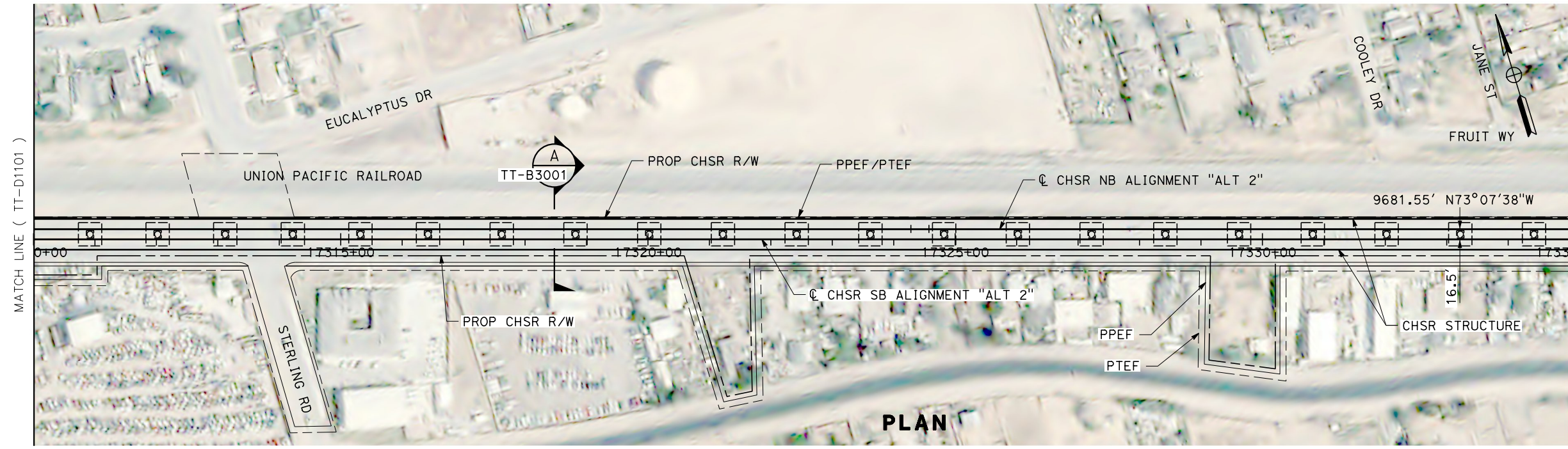

PLAN

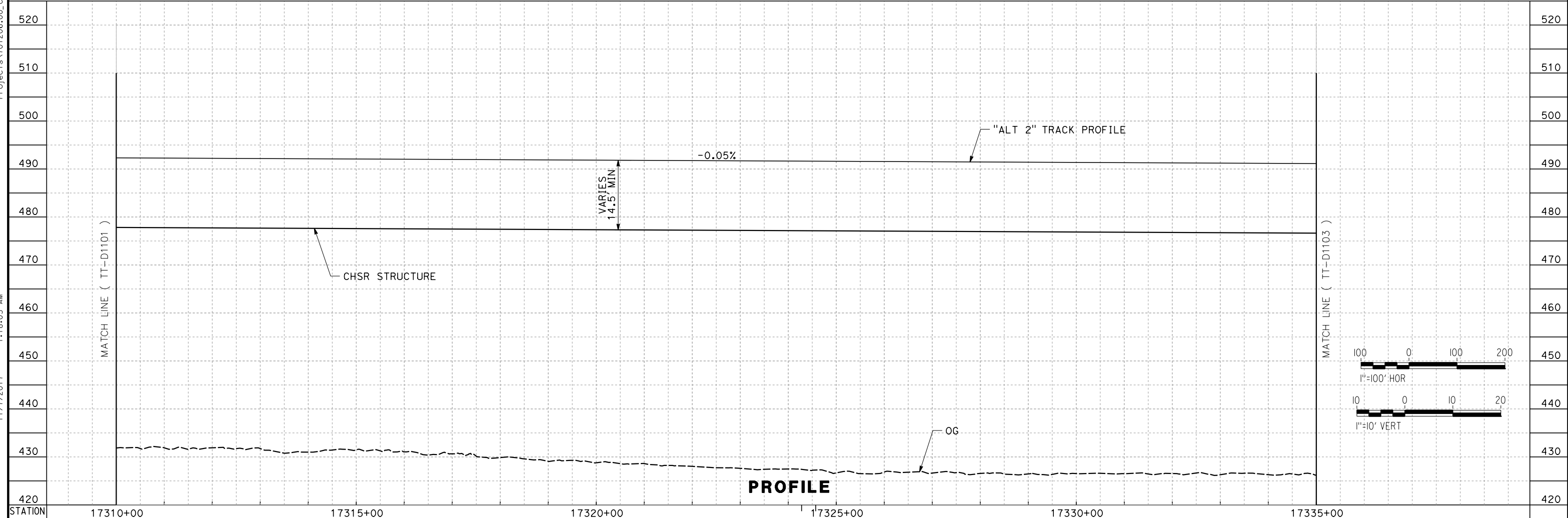

PROFILE

REV	DATE	BY	CHK	APP	DESCRIPTION

DESIGNED BY
S. LANDOLT
DRAWN BY
J. MEREDITH
CHECKED BY
G. CAMPBELL
IN CHARGE
S. SMITH
DATE
10/31/2017

**RECORD
PEPD
SUBMITTAL**

**NOT FOR
CONSTRUCTION**



**CALIFORNIA HIGH-SPEED RAIL PROJECT
BAKERSFIELD TO PALMDALE**

ALTERNATIVE 2
TRACK GUIDEWAY
STA 17310+00 TO 17335+00
PLAN AND PROFILE

CONTRACT NO.
HSR13-44
DRAWING NO.
TT-D1102
SCALE
AS SHOWN
SHEET NO.

Projects\701206_00_CHSRBP\00_CADD\Sheet_Files\TT\BP-TT-D1103.dgn

11/7/2017 1:21:24 AM

OIC:ARIVEGA

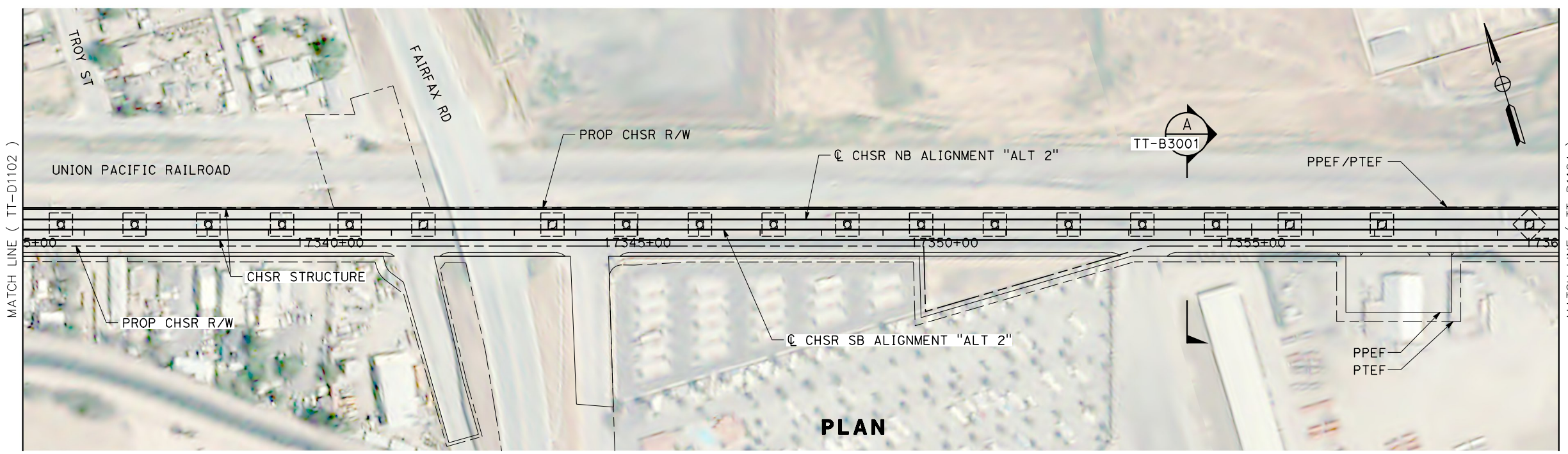

PLAN

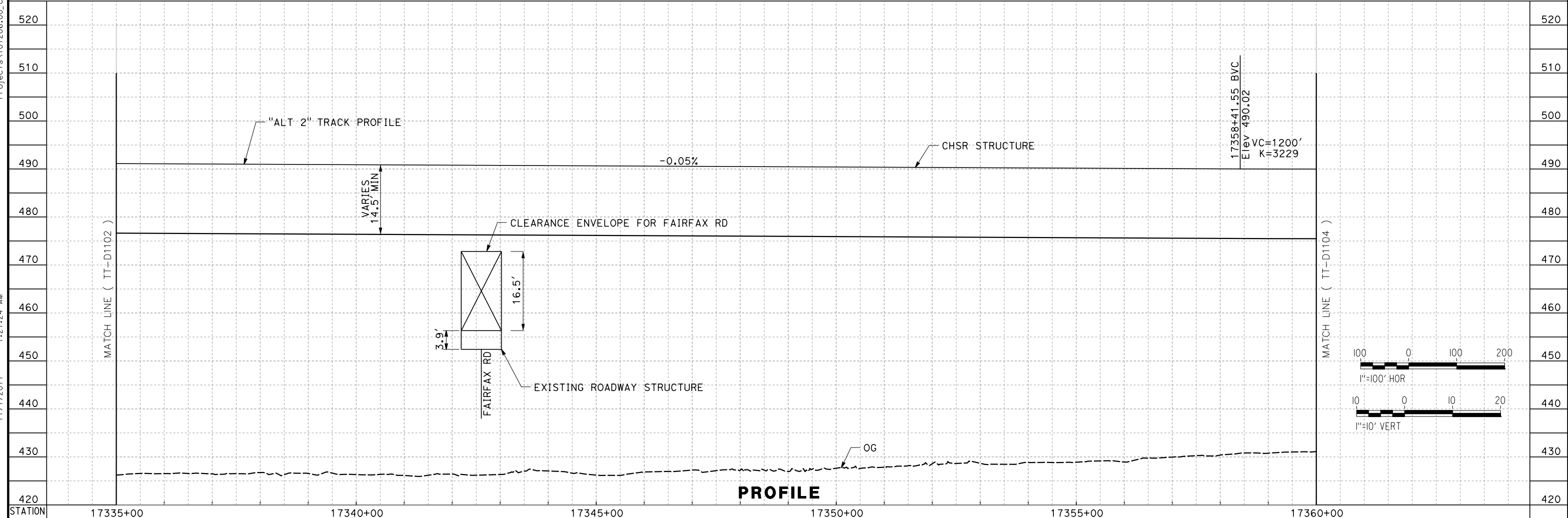

PROFILE

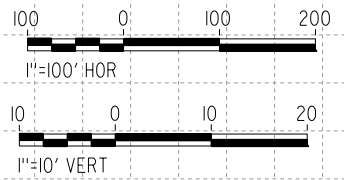

STATION	17335+00	17340+00	17345+00	17350+00	17355+00	17360+00
DESIGNED BY	S. LANDOLT					
DRAWN BY	J. MEREDITH					
CHECKED BY	G. CAMPBELL					
IN CHARGE	S. SMITH					
DATE	10/31/2017					
REV	DATE	BY	CHK	APP	DESCRIPTION	

**RECORD
PEPD
SUBMITTAL**

**NOT FOR
CONSTRUCTION**

TYLIN INTERNATIONAL



**CALIFORNIA HIGH-SPEED RAIL PROJECT
BAKERSFIELD TO PALMDALE**

ALTERNATIVE 2
TRACK GUIDEWAY
STA 17335+00 TO 17360+00
PLAN AND PROFILE

CONTRACT NO.
HSR13-44

DRAWING NO.
TT-D1103

SCALE
AS SHOWN

SHEET NO.

Projects\701206_00_CHSRBP\00_CADD\Sheet_Files\TT\BP-TT-D1104.dgn
 11/7/2017 1:13:16 AM
 OIC:ARIVEGA

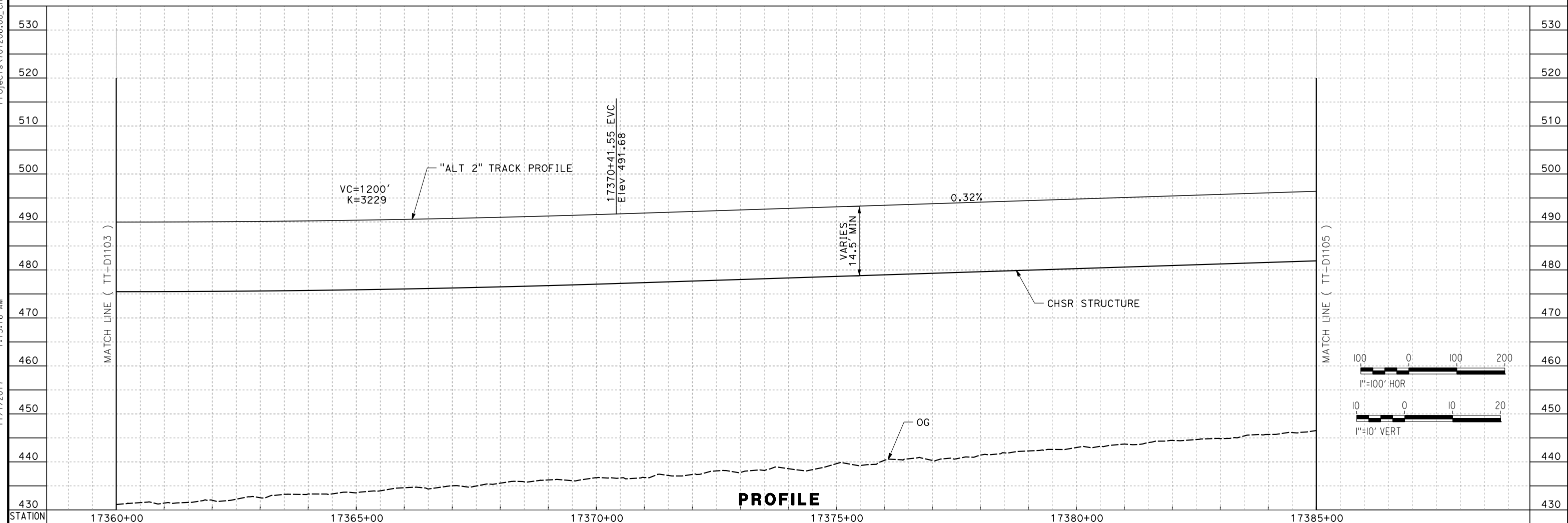
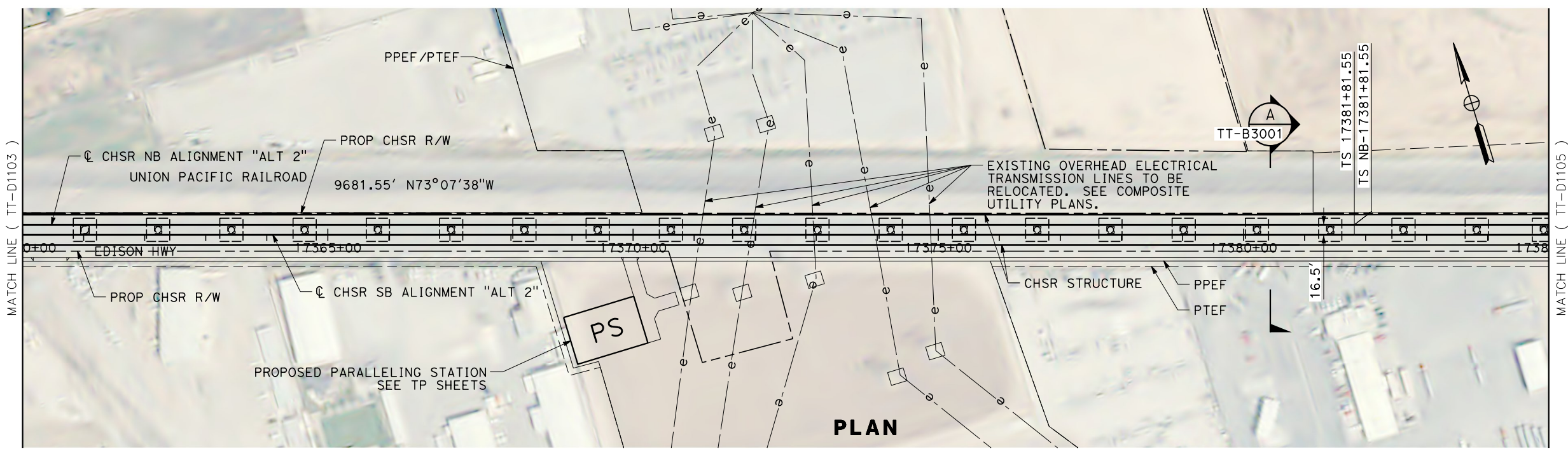

REV	DATE	BY	CHK	APP	DESCRIPTION

DESIGNED BY
S. LANDOLT
 DRAWN BY
J. MEREDITH
 CHECKED BY
G. CAMPBELL
 IN CHARGE
S. SMITH
 DATE
10/31/2017

**RECORD
 PECD
 SUBMITTAL**

**NOT FOR
 CONSTRUCTION**



CALIFORNIA HIGH-SPEED RAIL PROJECT
BAKERSFIELD TO PALMDALE
 ALTERNATIVE 2
 TRACK GUIDEWAY
 STA 17360+00 TO 17385+00
 PLAN AND PROFILE

CONTRACT NO.
HSR13-44
 DRAWING NO.
TT-D1104
 SCALE
AS SHOWN
 SHEET NO.

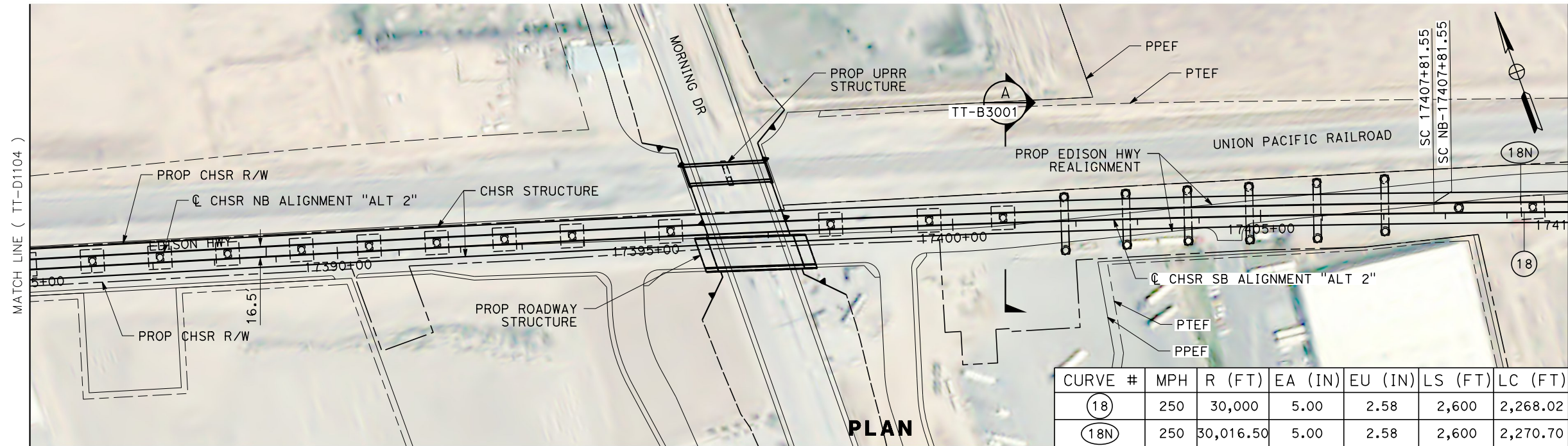

CURVE #	MPH	R (FT)	EA (IN)	EU (IN)	LS (FT)	LC (FT)
(18)	250	30,000	5.00	2.58	2,600	2,268.02
(18N)	250	30,016.50	5.00	2.58	2,600	2,270.70

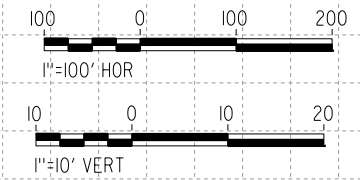
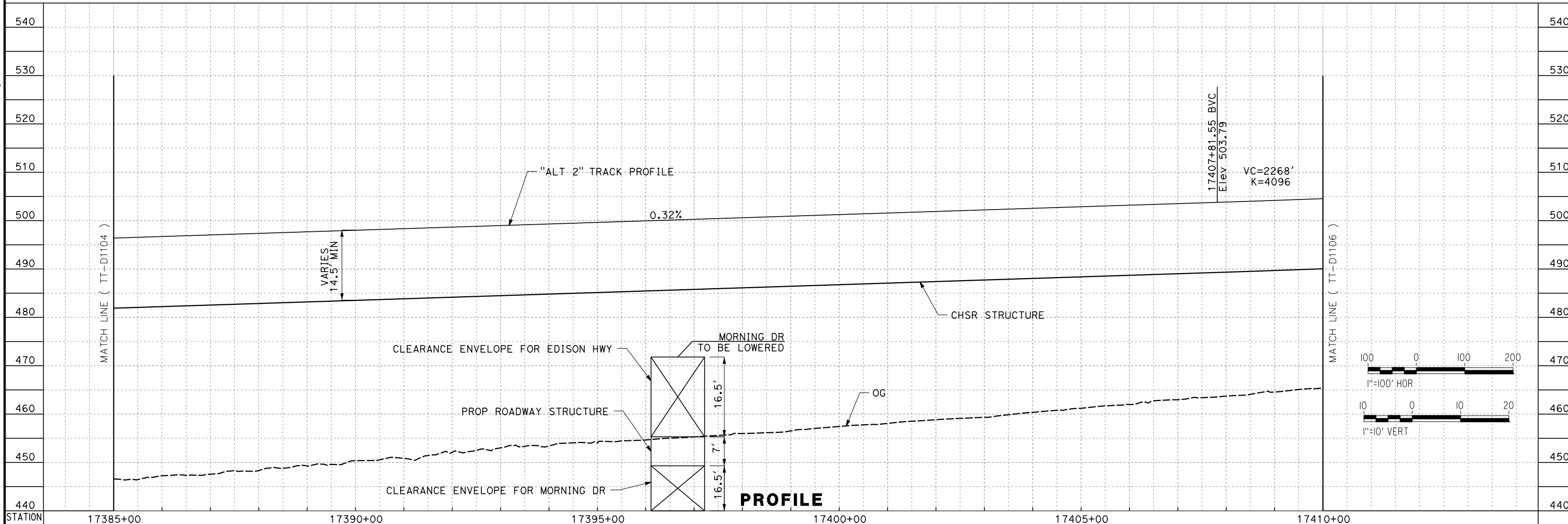

<table border="1" style="width:100%; border-collapse: collapse;"> <thead> <tr> <th>REV</th> <th>DATE</th> <th>BY</th> <th>CHK</th> <th>APP</th> <th>DESCRIPTION</th> </tr> </thead> <tbody> <tr> <td> </td> <td> </td> <td> </td> <td> </td> <td> </td> <td> </td> </tr> </tbody> </table>	REV	DATE	BY	CHK	APP	DESCRIPTION							<table border="1" style="width:100%; border-collapse: collapse;"> <tr> <td>DESIGNED BY S. LANDOLT</td> </tr> <tr> <td>DRAWN BY J. MEREDITH</td> </tr> <tr> <td>CHECKED BY G. CAMPBELL</td> </tr> <tr> <td>IN CHARGE S. SMITH</td> </tr> <tr> <td>DATE 10/31/2017</td> </tr> </table>	DESIGNED BY S. LANDOLT	DRAWN BY J. MEREDITH	CHECKED BY G. CAMPBELL	IN CHARGE S. SMITH	DATE 10/31/2017	<p>RECORD PEPD SUBMITTAL</p> <p>NOT FOR CONSTRUCTION</p>			<p>CALIFORNIA HIGH-SPEED RAIL PROJECT BAKERSFIELD TO PALMDALE</p> <p>ALTERNATIVE 2 TRACK GUIDEWAY STA 17385+00 TO 17410+00 PLAN AND PROFILE</p>	<table border="1" style="width:100%; border-collapse: collapse;"> <tr> <td>CONTRACT NO. HSR13-44</td> </tr> <tr> <td>DRAWING NO. TT-D1105</td> </tr> <tr> <td>SCALE AS SHOWN</td> </tr> <tr> <td>SHEET NO.</td> </tr> </table>	CONTRACT NO. HSR13-44	DRAWING NO. TT-D1105	SCALE AS SHOWN	SHEET NO.
REV	DATE	BY	CHK	APP	DESCRIPTION																						
DESIGNED BY S. LANDOLT																											
DRAWN BY J. MEREDITH																											
CHECKED BY G. CAMPBELL																											
IN CHARGE S. SMITH																											
DATE 10/31/2017																											
CONTRACT NO. HSR13-44																											
DRAWING NO. TT-D1105																											
SCALE AS SHOWN																											
SHEET NO.																											

Projects\701206_00_CHSRBP\00_CADD\Sheet_Files\TT\BP-TT-D1107.dgn
 11/7/2017 1:17:54 AM
 OIC:ARIVEGA

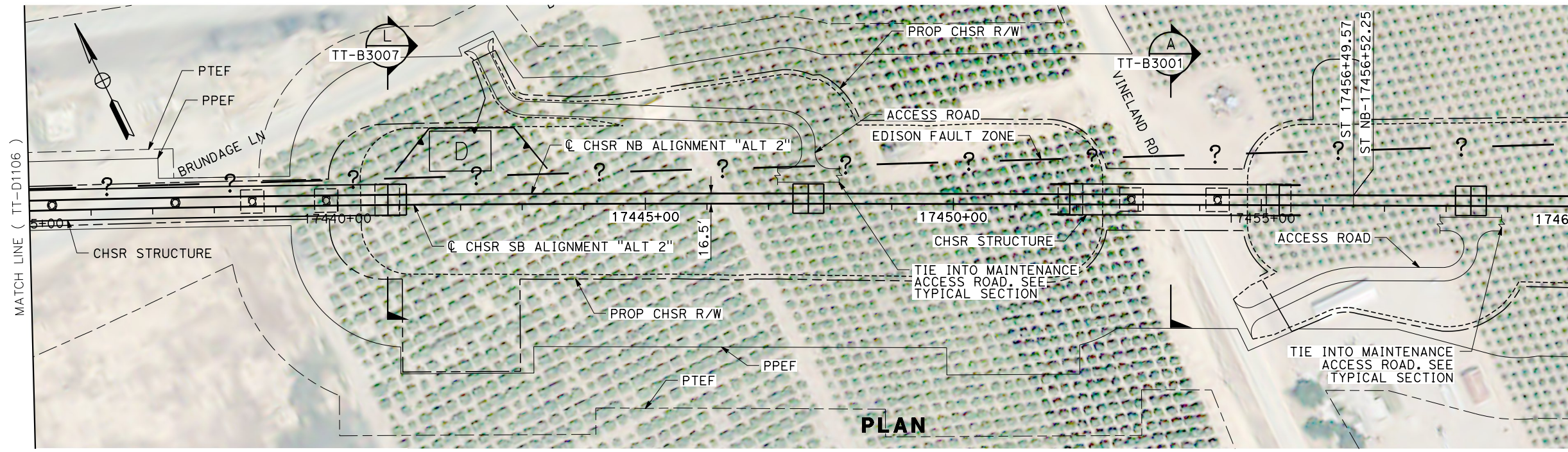

PLAN

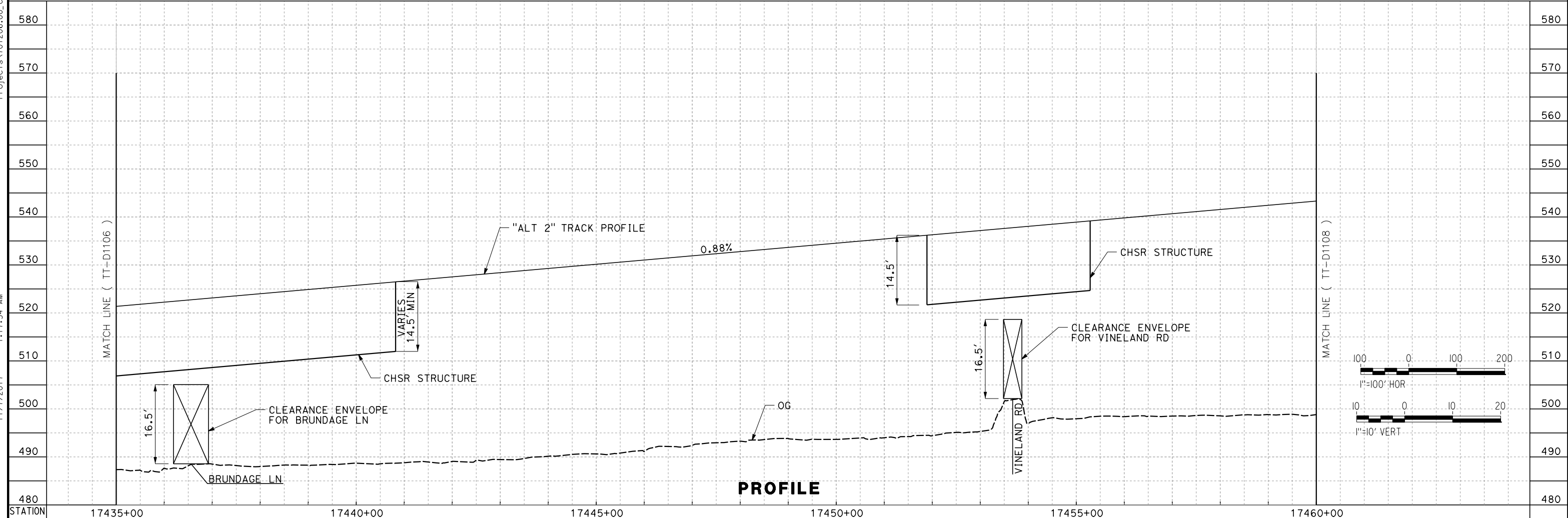

PROFILE

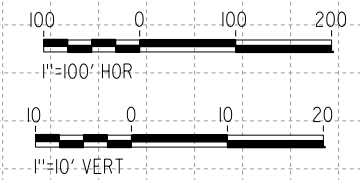

STATION	17435+00	17440+00	17445+00	17450+00	17455+00	17460+00
DESIGNED BY	S. LANDOLT					
DRAWN BY	J. MEREDITH					
CHECKED BY	G. CAMPBELL					
IN CHARGE	S. SMITH					
DATE	10/31/2017					
RECORD PEPD SUBMITTAL						
NOT FOR CONSTRUCTION						
				CALIFORNIA HIGH-SPEED RAIL PROJECT BAKERSFIELD TO PALMDALE ALTERNATIVE 2 TRACK GUIDEWAY STA 17435+00 TO 17460+00 PLAN AND PROFILE		
				CONTRACT NO. HSR13-44		DRAWING NO. TT-D1107
				SCALE AS SHOWN		SHEET NO.
REV	DATE	BY	CHK	APP	DESCRIPTION	

Projects\701206_00_CHSRBP\00_CADD\Sheet_Files\TT\BP-TT-D1108.dgn

11/7/2017 1:20:42 AM

OIC:ARivega

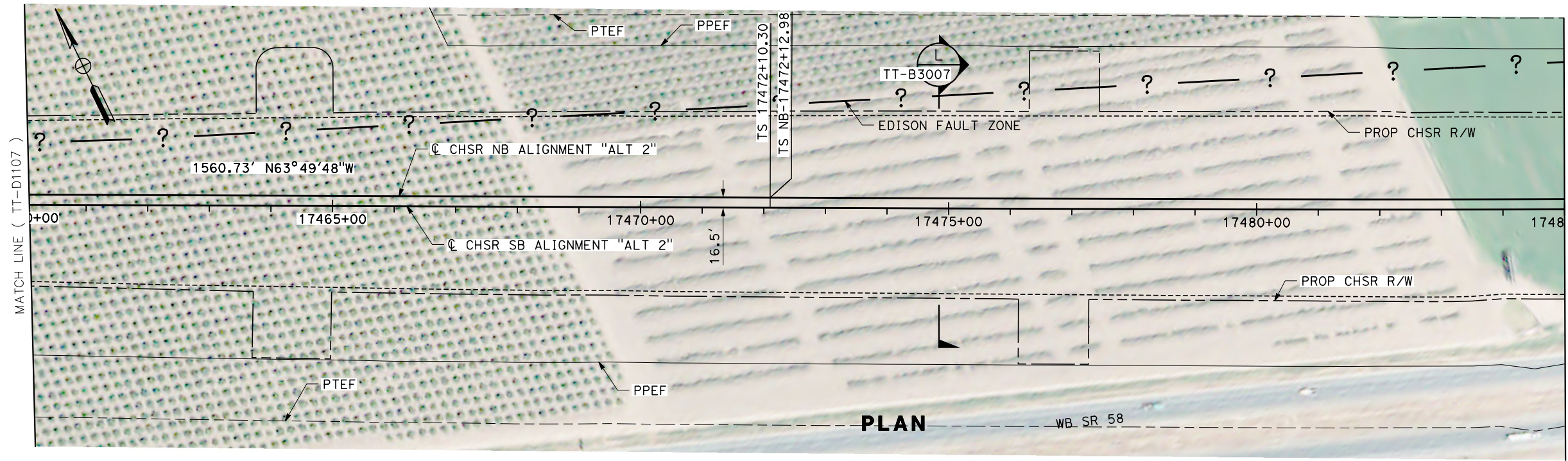

PLAN

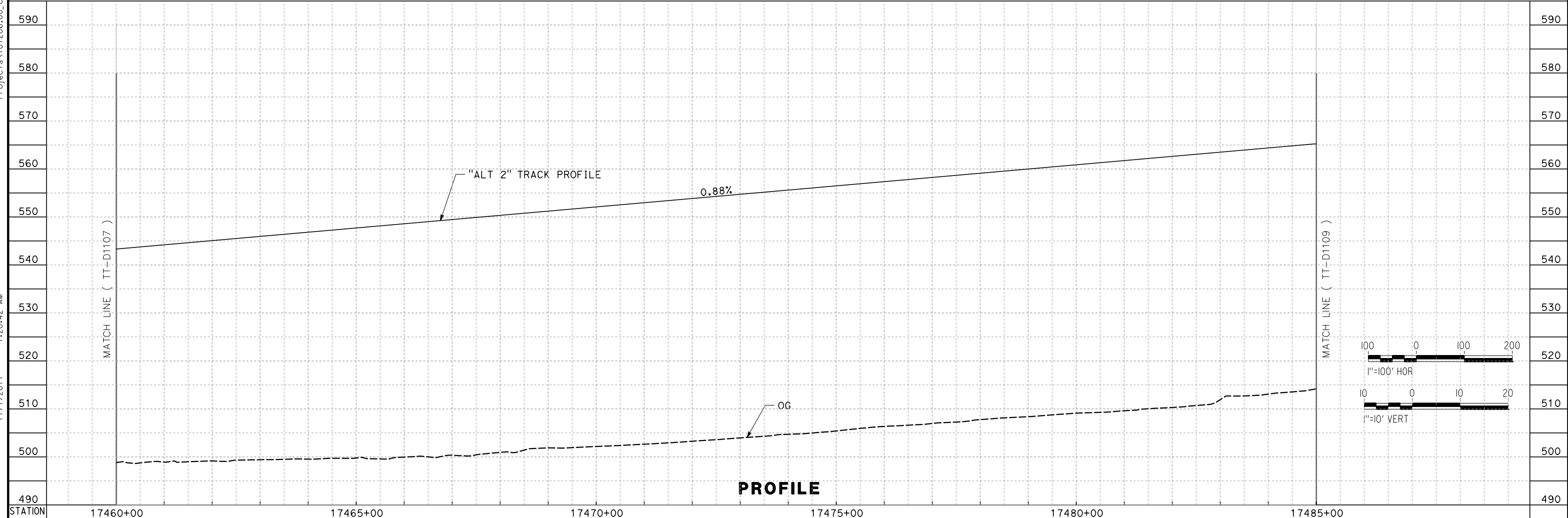

PROFILE

STATION	17460+00	17465+00	17470+00	17475+00	17480+00	17485+00
DESIGNED BY	S. LANDOLT					
DRAWN BY	J. MEREDITH					
CHECKED BY	G. CAMPBELL					
IN CHARGE	S. SMITH					
DATE	10/31/2017					
REV	DATE	BY	CHK	APP	DESCRIPTION	

**RECORD
PEPD
SUBMITTAL**

**NOT FOR
CONSTRUCTION**

TYLIN INTERNATIONAL



**CALIFORNIA HIGH-SPEED RAIL PROJECT
BAKERSFIELD TO PALMDALE**

ALTERNATIVE 2
TRACK GUIDEWAY
STA 17460+00 TO 17485+00
PLAN AND PROFILE

CONTRACT NO.
HSR13-44

DRAWING NO.
TT-D1108

SCALE
AS SHOWN

SHEET NO.

Projects\701206_00_CHSRBP\00_CADD\Sheet_Files\TT\Bp-TT-D1109.dgn
 11/7/2017 1:25:54 AM
 OIC:ARIVEGA

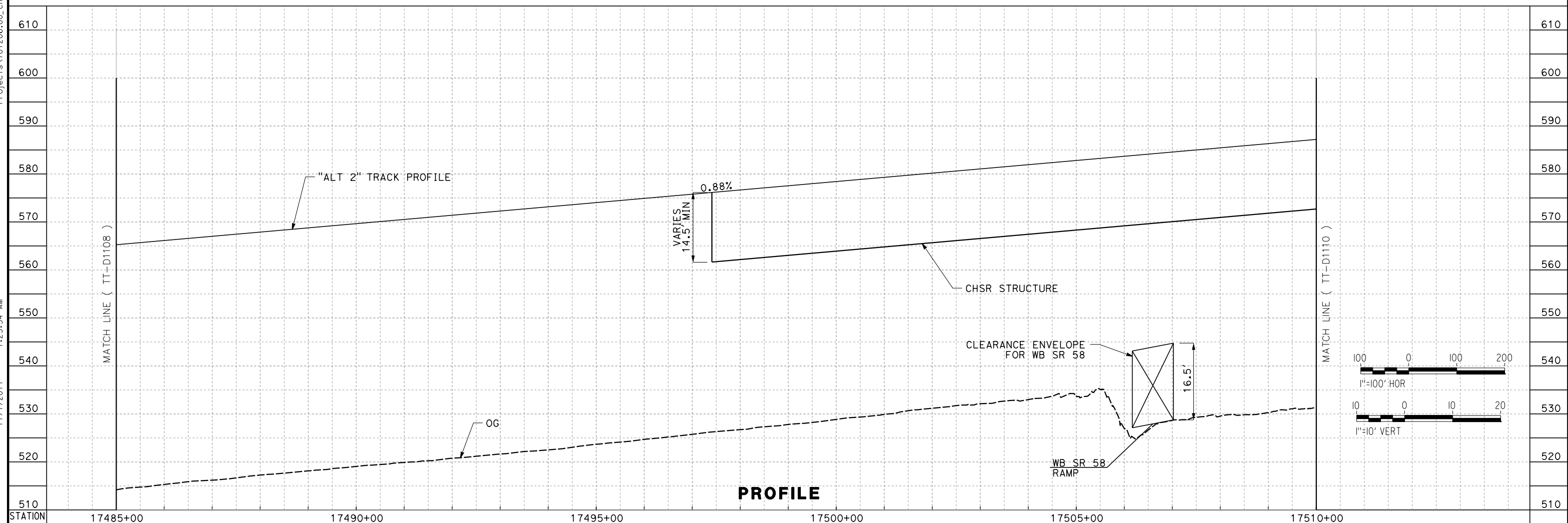
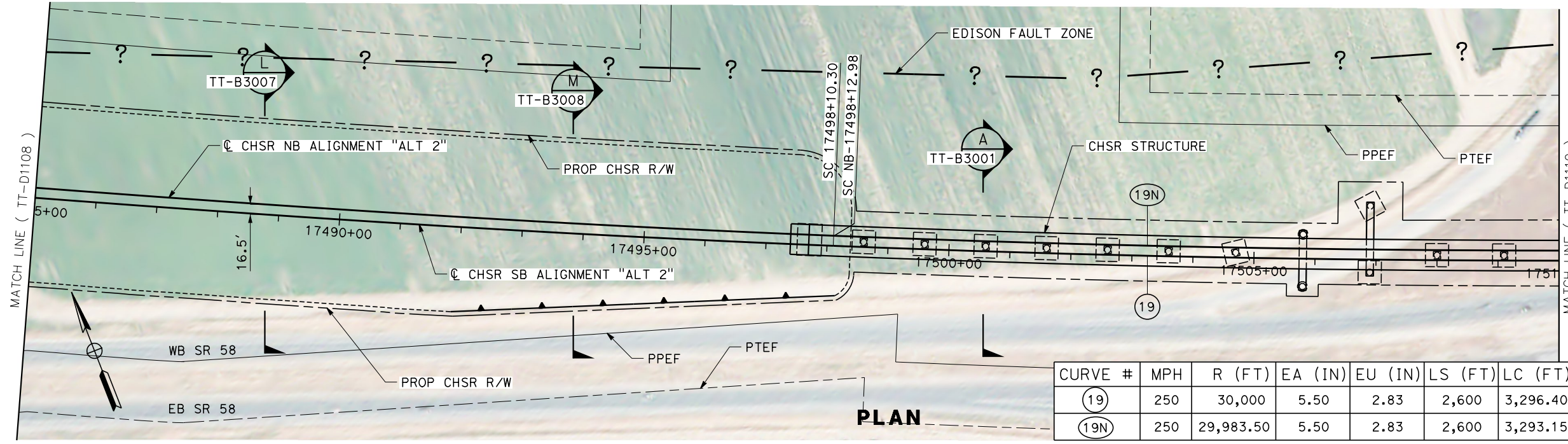

REV	DATE	BY	CHK	APP	DESCRIPTION

DESIGNED BY
S. LANDOLT
 DRAWN BY
J. MEREDITH
 CHECKED BY
G. CAMPBELL
 IN CHARGE
S. SMITH
 DATE
10/31/2017

**RECORD
 PECD
 SUBMITTAL**

**NOT FOR
 CONSTRUCTION**



CALIFORNIA HIGH-SPEED RAIL PROJECT
BAKERSFIELD TO PALMDALE
 ALTERNATIVE 2
 TRACK GUIDEWAY
 STA 17485+00 TO 17510+00
 PLAN AND PROFILE

CONTRACT NO.
HSR13-44
 DRAWING NO.
TT-D1109
 SCALE
AS SHOWN
 SHEET NO.

11/7/2017 1:14:21 AM Projects\701206.00_CHSRBP\00_CADD\Sheet_Files\TT\BP-TT-D1110.dgn

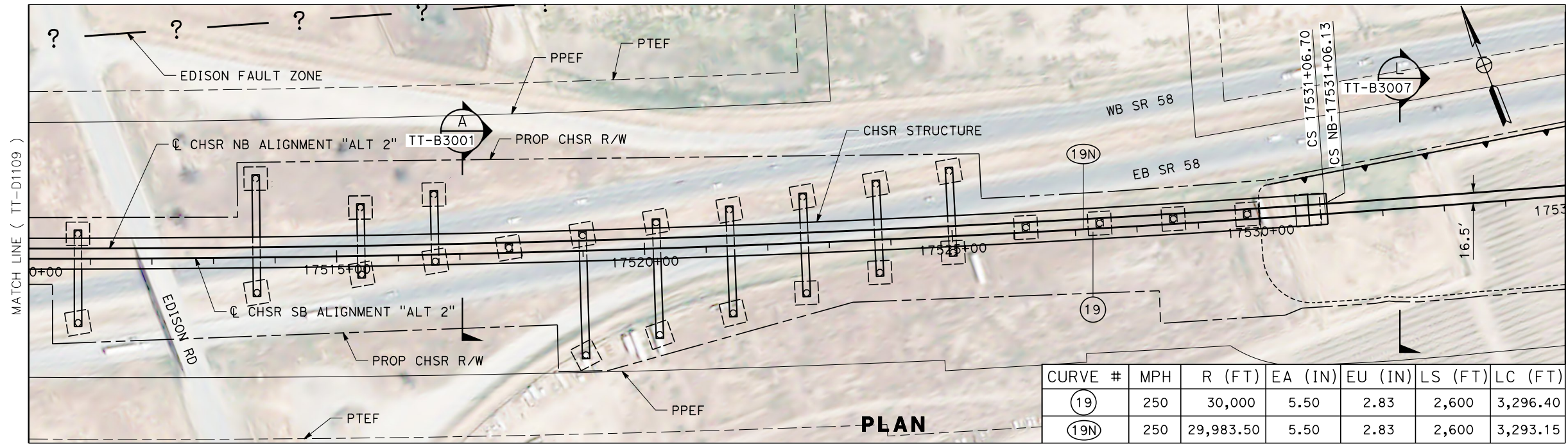

CURVE #	MPH	R (FT)	EA (IN)	EU (IN)	LS (FT)	LC (FT)
(19)	250	30,000	5.50	2.83	2,600	3,296.40
(19N)	250	29,983.50	5.50	2.83	2,600	3,293.15

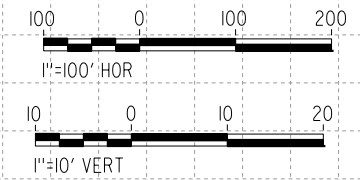
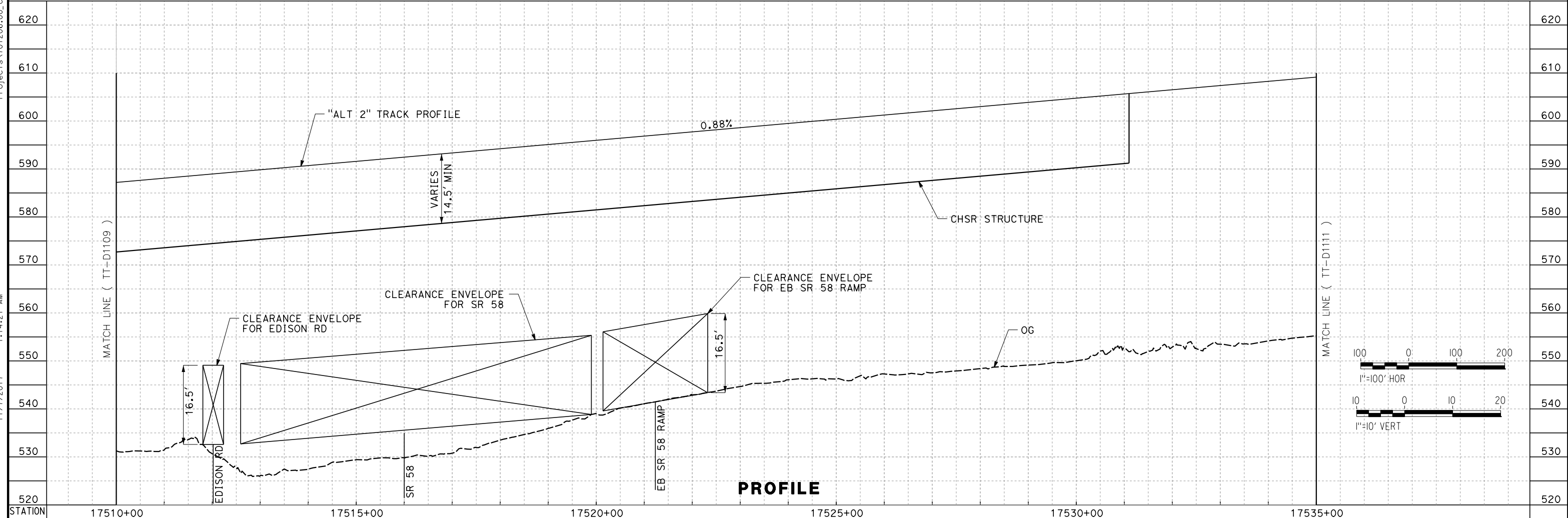

REV	DATE	BY	CHK	APP	DESCRIPTION

DESIGNED BY
S. LANDOLT
 DRAWN BY
J. MEREDITH
 CHECKED BY
G. CAMPBELL
 IN CHARGE
S. SMITH
 DATE
10/31/2017

**RECORD
 PECD
 SUBMITTAL**

**NOT FOR
 CONSTRUCTION**



CALIFORNIA HIGH-SPEED RAIL PROJECT
BAKERSFIELD TO PALMDALE
 ALTERNATIVE 2
 TRACK GUIDEWAY
 STA 17510+00 TO 17535+00
 PLAN AND PROFILE

CONTRACT NO.
HSR13-44
 DRAWING NO.
TT-D1110
 SCALE
AS SHOWN
 SHEET NO.