

APPENDIX 3.1-A: PARCELS WITHIN THE HSR PROJECT FOOTPRINT

Since publication of the Draft Environmental Impact Report/Environmental Impact Statement, the following substantive changes have been made to this appendix:

- This appendix was updated to reflect the most recent aerial imagery (captured in 2020) from the National Agriculture Imagery Program and the latest parcel data from Santa Clara, San Mateo, and San Francisco Counties acquired in April 2021.
- The project footprint was updated to reflect revisions to the project design.

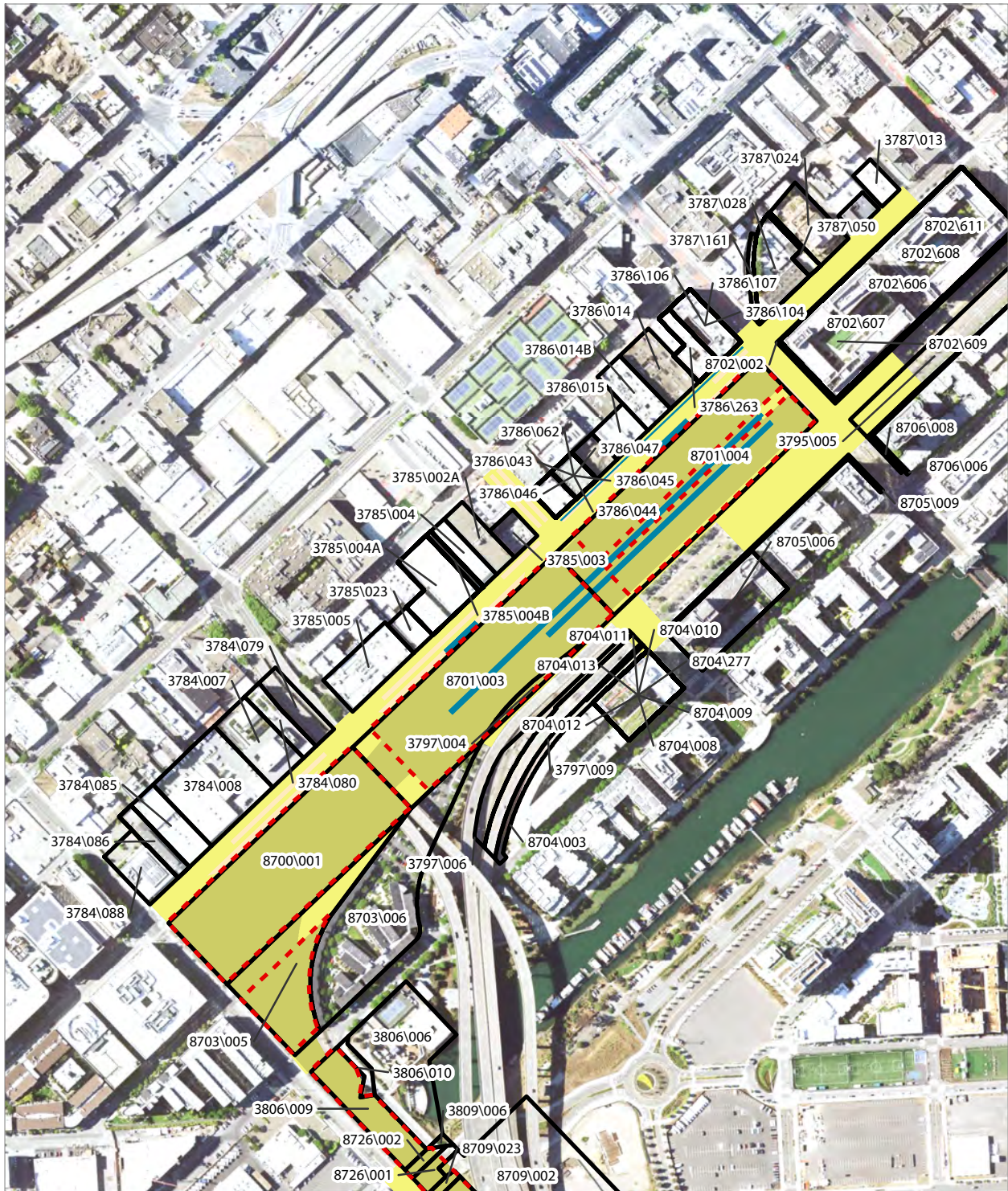

PRELIMINARY DRAFT/SUBJECT TO CHANGE - HSR ALIGNMENT IS NOT DETERMINED
 SOURCE: NAIP 2020; Santa Clara County, 2021; San Mateo County, 2020, San Francisco County, 2020

- Existing Caltrain Right-of-Way
- HSR Right-of-Way
- Roadway Right-of-Way
- HSR Permanent Easement
- Temporary Construction Easement
- Parcel (APN Displayed)

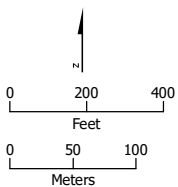

Alternative A

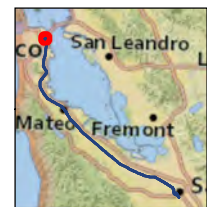

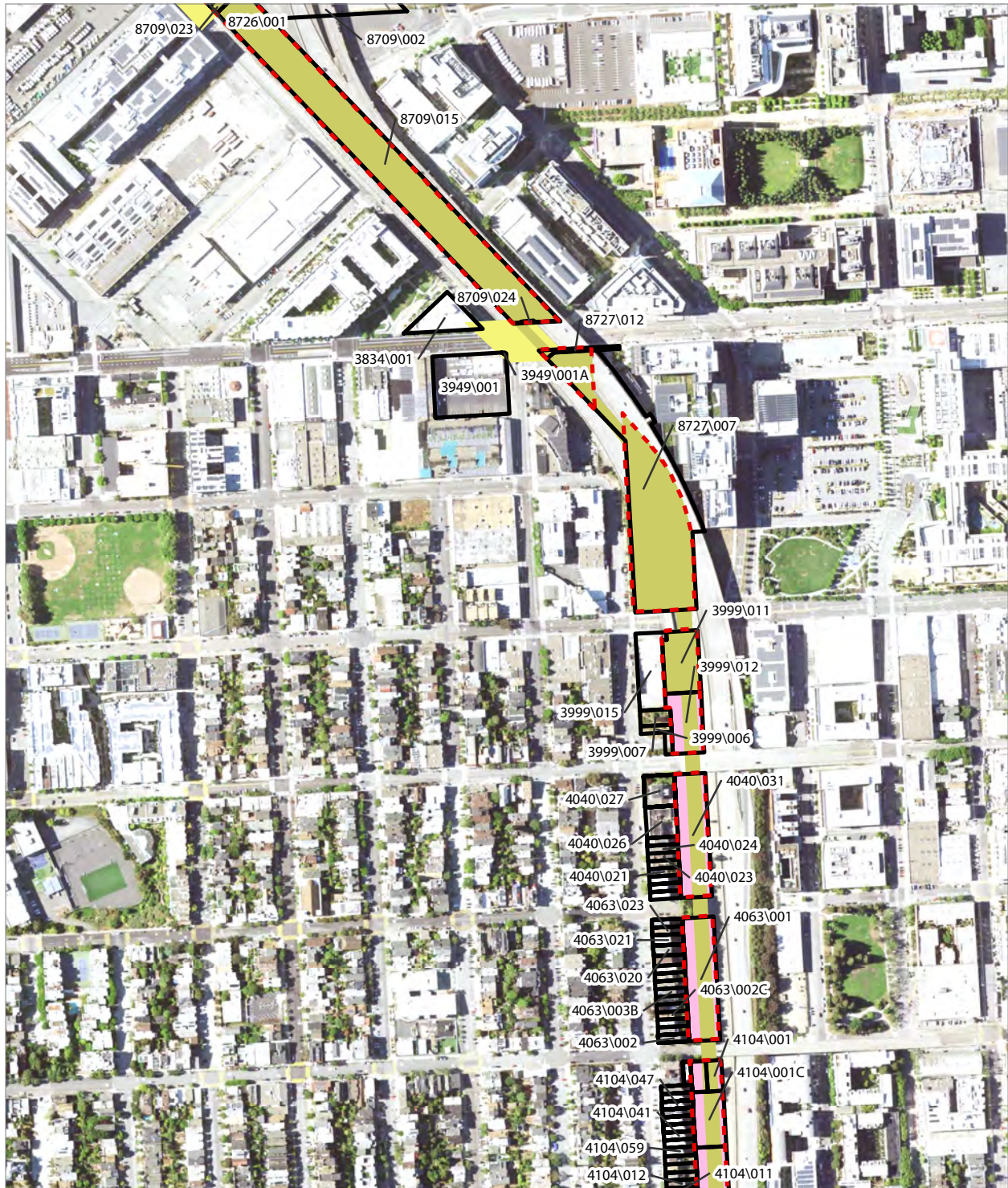

PRELIMINARY DRAFT/SUBJECT TO CHANGE - HSR ALIGNMENT IS NOT DETERMINED
 SOURCE: NAIP 2020; Santa Clara County, 2021; San Mateo County, 2020,
 San Francisco County, 2020

-  Existing Caltrain Right-of-Way
-  Existing Caltrain ROW
-  HSR Permanent Easement
-  Temporary Construction Easement
-  Parcel (APN Displayed)

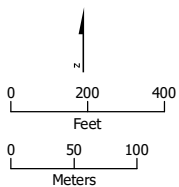

Alternative A



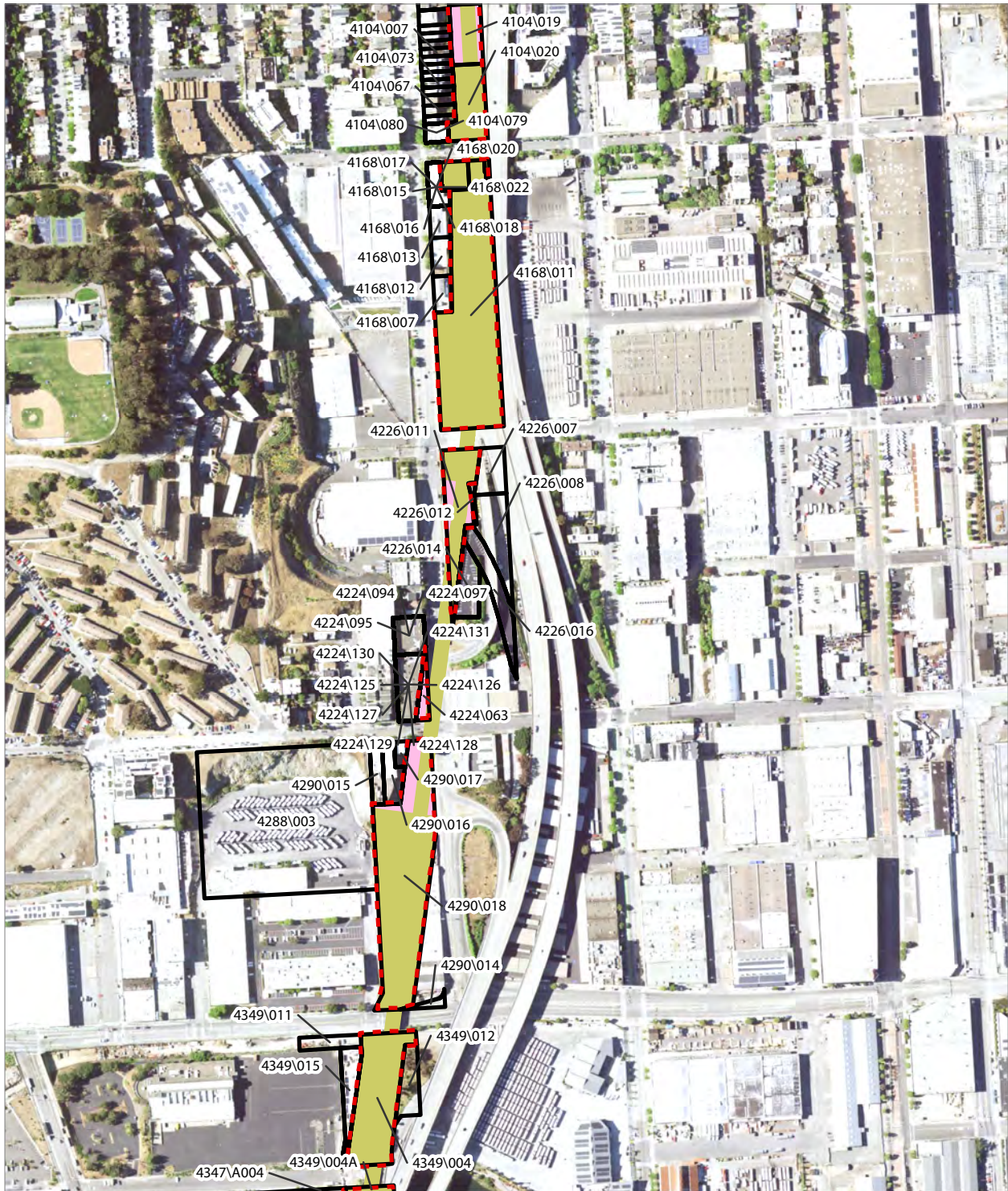

PRELIMINARY DRAFT/SUBJECT TO CHANGE - HSR ALIGNMENT IS NOT DETERMINED
 SOURCE: NAIP 2020; Santa Clara County, 2021; San Mateo County, 2020,
 San Francisco County, 2020

- Existing Caltrain Right-of-Way
- HSR Permanent Easement
- Existing Caltrain ROW
- Parcel (APN Displayed)

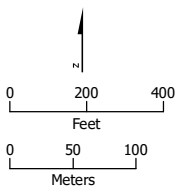

Alternative A



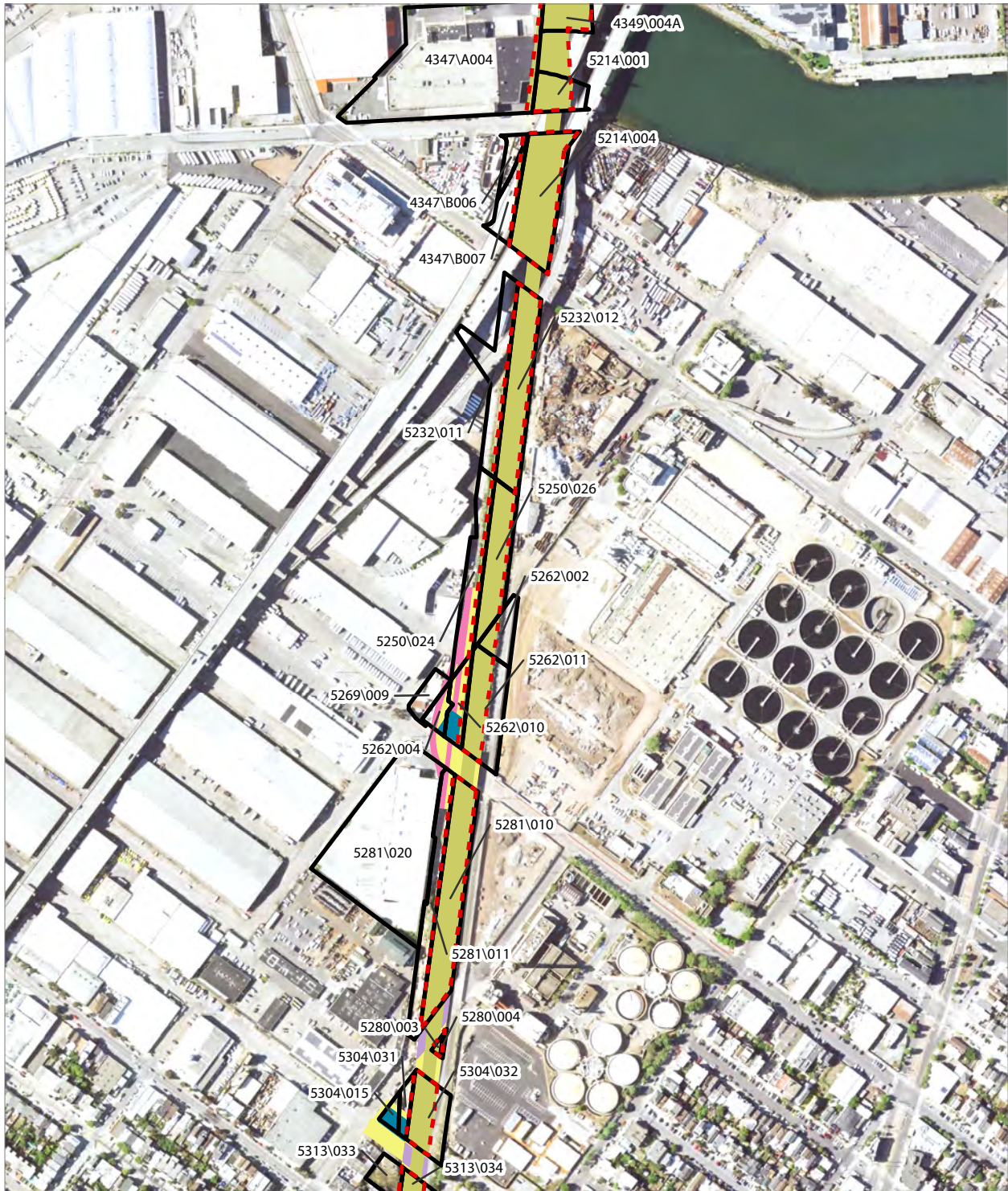

PRELIMINARY DRAFT/SUBJECT TO CHANGE - HSR ALIGNMENT IS NOT DETERMINED
 SOURCE: NAIP 2020; Santa Clara County, 2021; San Mateo County, 2020, San Francisco County, 2020

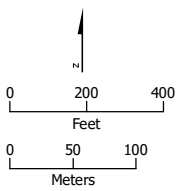

- Existing Caltrain Right-of-Way
- HSR Right-of-Way
- Existing Caltrain ROW
- HSR Permanent Easement
- Permanent Utility Easement
- Temporary Construction Easement
- Temporary Utility Easement
- Parcel (APN Displayed)

Alternative A





PRELIMINARY DRAFT/SUBJECT TO CHANGE - HSR ALIGNMENT IS NOT DETERMINED
 SOURCE: NAIP 2020; Santa Clara County, 2021; San Mateo County, 2020, San Francisco County, 2020

- Existing Caltrain Right-of-Way
- Existing Caltrain ROW
- HSR Permanent Easement
- Temporary Construction Easement
- Parcel (APN Displayed)

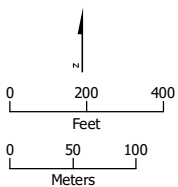

Alternative A

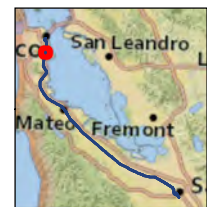

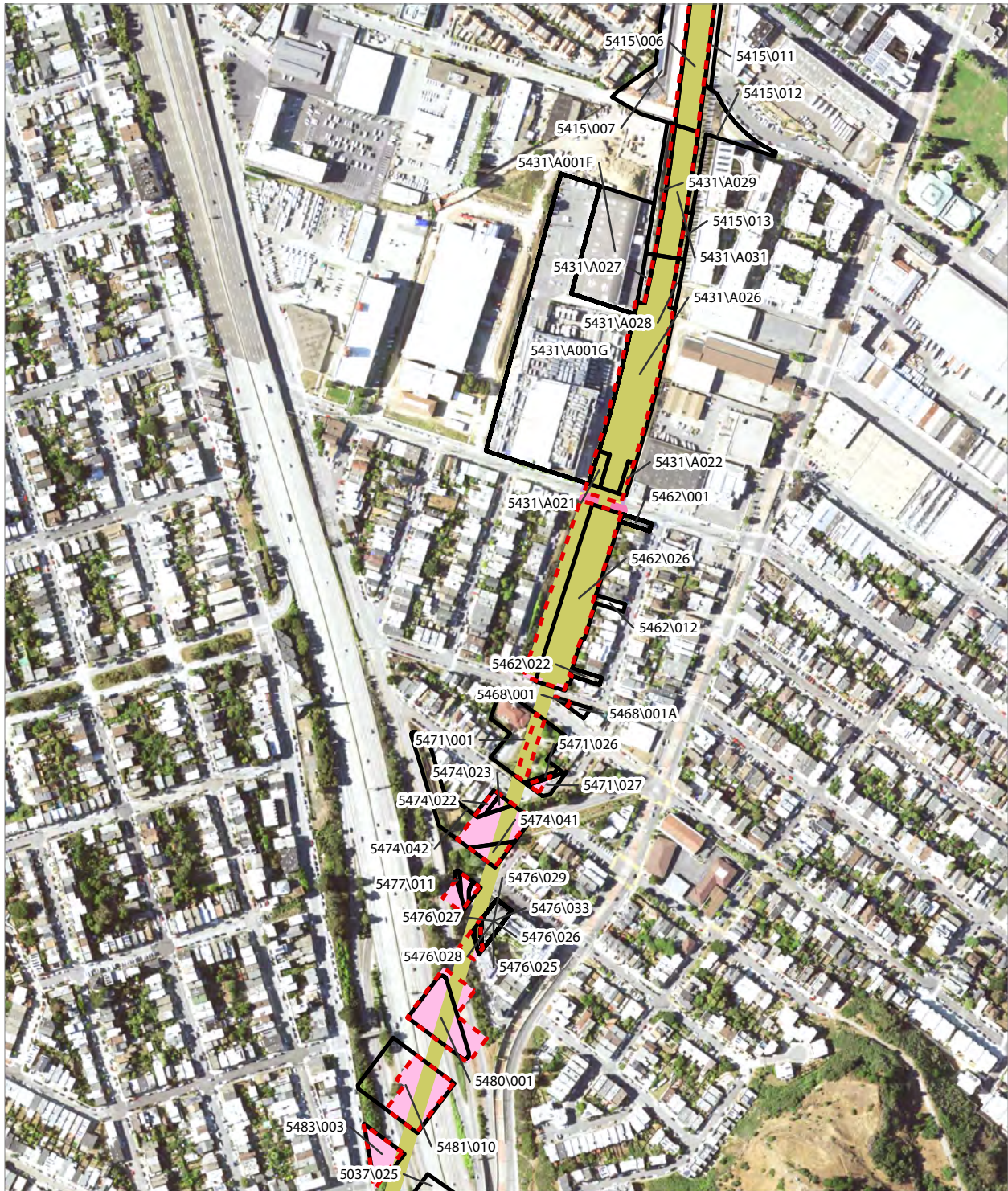

PRELIMINARY DRAFT/SUBJECT TO CHANGE - HSR ALIGNMENT IS NOT DETERMINED
 SOURCE: NAIP 2020; Santa Clara County, 2021; San Mateo County, 2020, San Francisco County, 2020

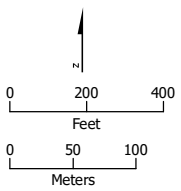

- Existing Caltrain Right-of-Way
- Existing Caltrain ROW
- HSR Permanent Easement
- Permanent Utility Easement
- Temporary Construction Easement
- Temporary Utility Easement
- Parcel (APN Displayed)

Alternative A



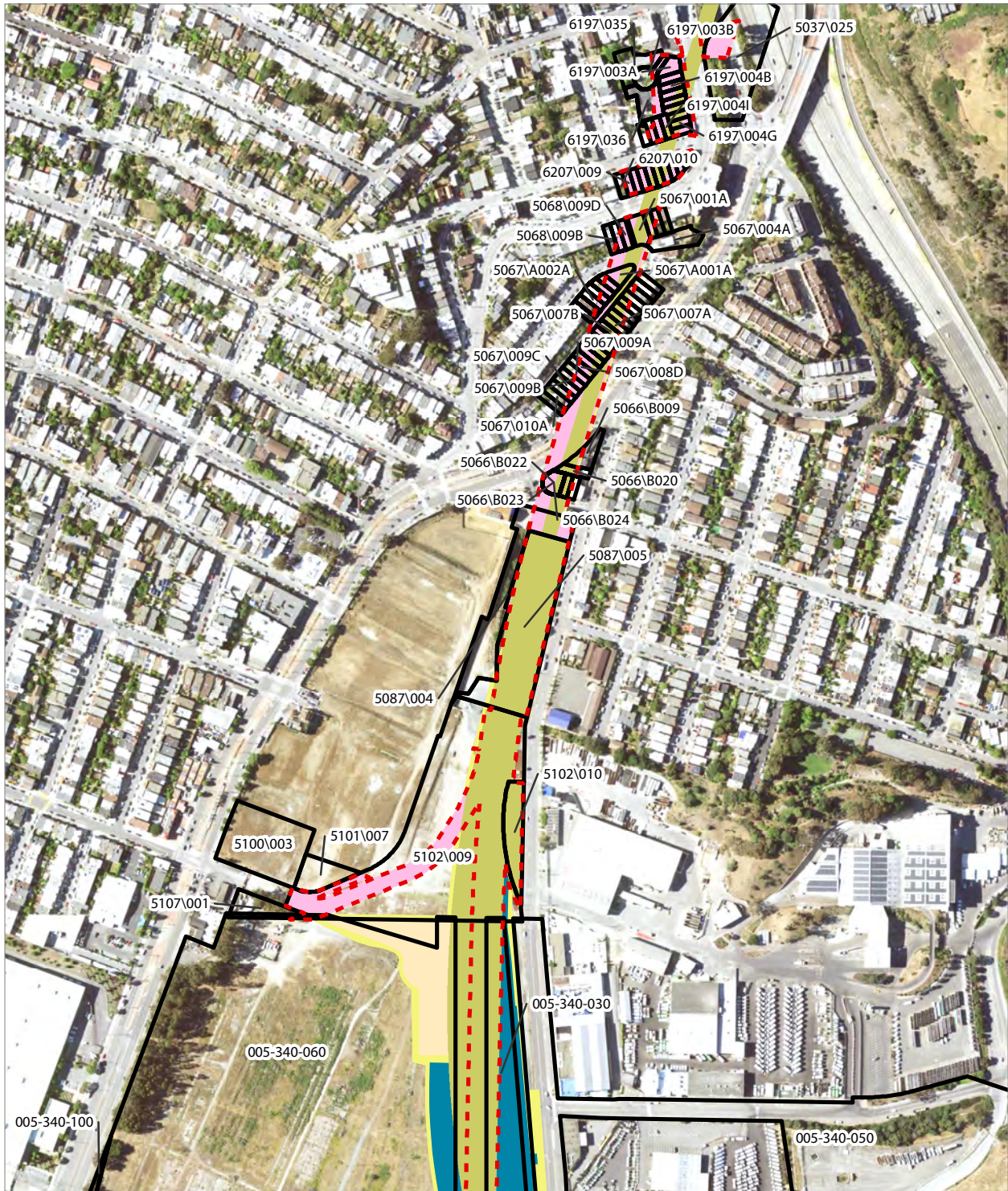

PRELIMINARY DRAFT/SUBJECT TO CHANGE - HSR ALIGNMENT IS NOT DETERMINED
 SOURCE: NAIP 2020; Santa Clara County, 2021; San Mateo County, 2020, San Francisco County, 2020

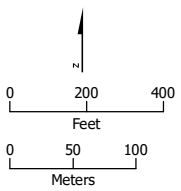

- Existing Caltrain Right-of-Way
- HSR Right-of-Way
- Roadway Right-of-Way
- Existing Caltrain ROW
- HSR Permanent Easement
- Temporary Construction Easement
- Parcel (APN Displayed)

Alternative A



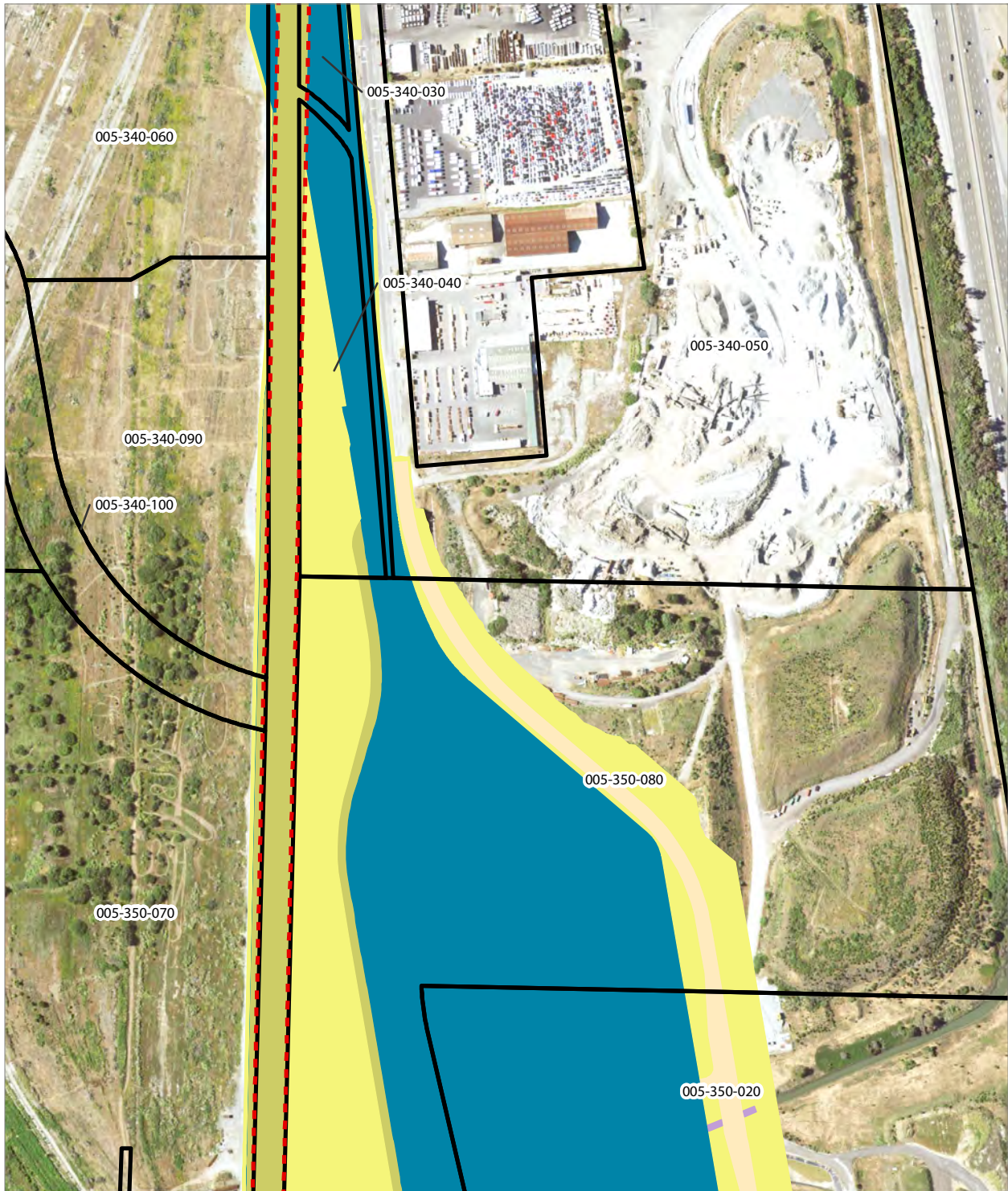

PRELIMINARY DRAFT/SUBJECT TO CHANGE - HSR ALIGNMENT IS NOT DETERMINED
 SOURCE: NAIP 2020; Santa Clara County, 2021; San Mateo County, 2020, San Francisco County, 2020

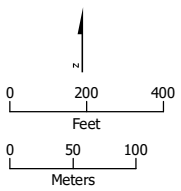

- Existing Caltrain Right-of-Way
- HSR Right-of-Way
- HSR Permanent Easement
- Temporary Construction Easement
- Roadway Right-of-Way
- Temporary Utility Easement
- Parcel (APN Displayed)

Alternative A



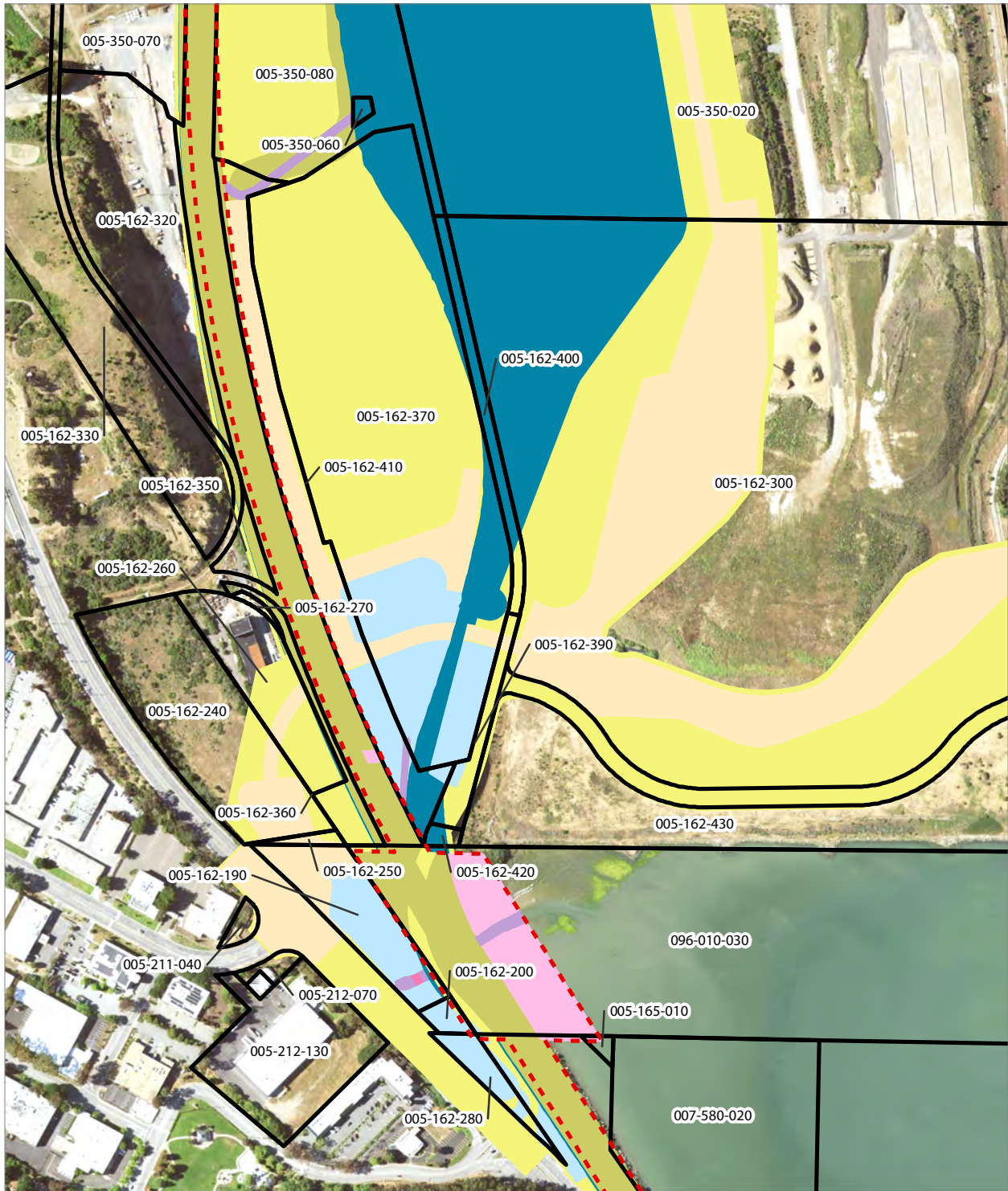

PRELIMINARY DRAFT/SUBJECT TO CHANGE - HSR ALIGNMENT IS NOT DETERMINED
 SOURCE: NAIP 2020; Santa Clara County, 2021; San Mateo County, 2020, San Francisco County, 2020

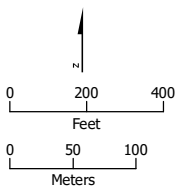

- Existing Caltrain Right-of-Way
- HSR Right-of-Way
- Other Right-of-Way
- Roadway Right-of-Way
- Existing Caltrain ROW
- HSR Permanent Easement
- Permanent Utility Easement
- Temporary Construction Easement
- Temporary Utility Easement
- Parcel (APN Displayed)

Alternative A





PRELIMINARY DRAFT/SUBJECT TO CHANGE - HSR ALIGNMENT IS NOT DETERMINED
 SOURCE: NAIP 2020; Santa Clara County, 2021; San Mateo County, 2020, San Francisco County, 2020

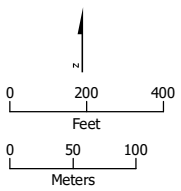



- Existing Caltrain Right-of-Way
- HSR Right-of-Way
- Existing Caltrain ROW
- HSR Permanent Easement
- Temporary Construction Easement
- Parcel (APN Displayed)

Alternative A

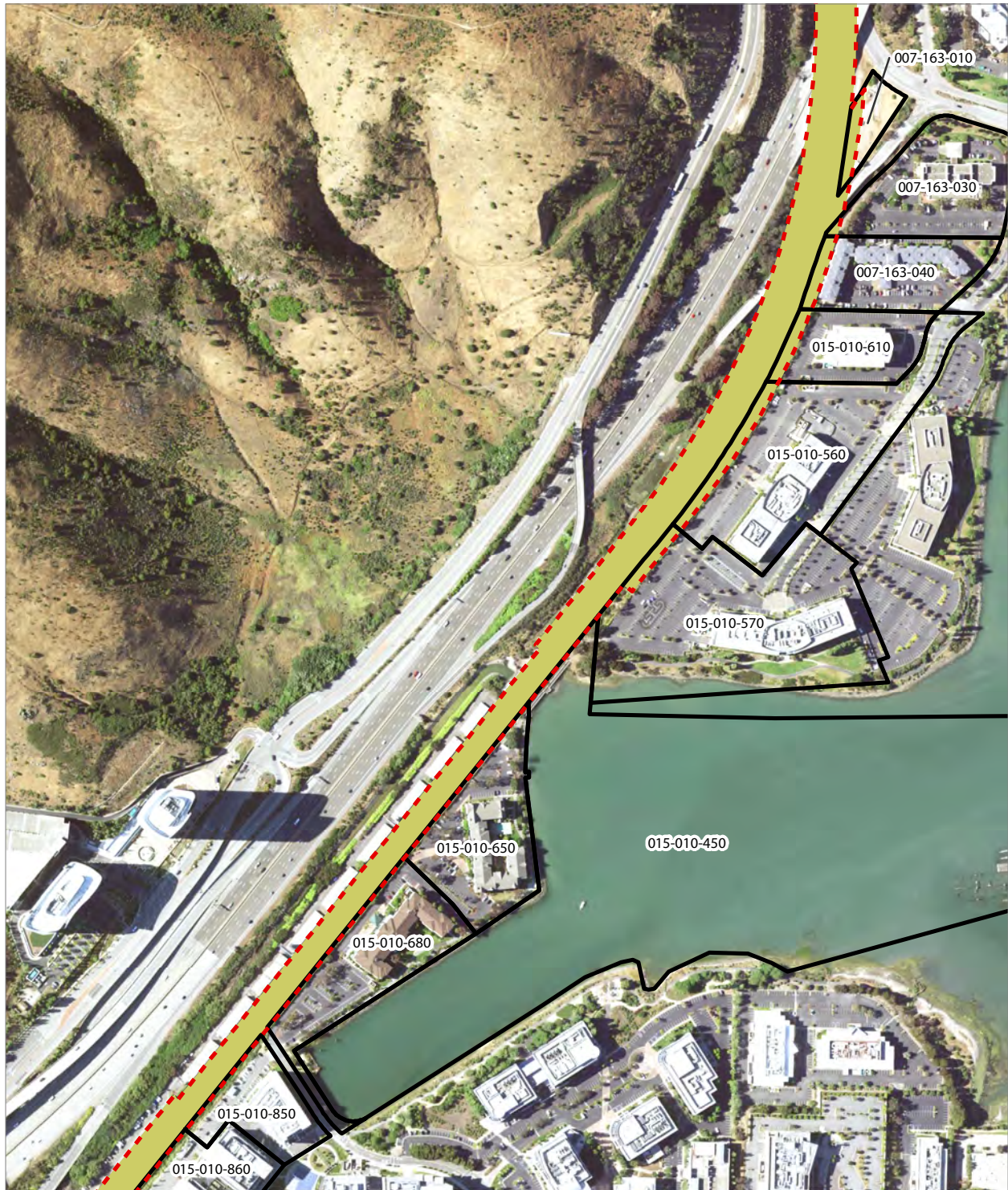



PRELIMINARY DRAFT/SUBJECT TO CHANGE - HSR ALIGNMENT IS NOT DETERMINED
 SOURCE: NAIP 2020; Santa Clara County, 2021; San Mateo County, 2020, San Francisco County, 2020

-  Existing Caltrain Right-of-Way
-  HSR Permanent Easement
-  Parcel (APN Displayed)

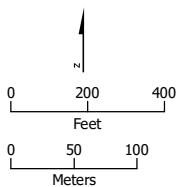

Alternative A





PRELIMINARY DRAFT/SUBJECT TO CHANGE - HSR ALIGNMENT IS NOT DETERMINED
 SOURCE: NAIP 2020; Santa Clara County, 2021; San Mateo County, 2020, San Francisco County, 2020

- Existing Caltrain Right-of-Way
- Rail Right-of-Way
- HSR Permanent Easement
- Permanent Utility Easement
- Temporary Construction Easement
- Parcel (APN Displayed)

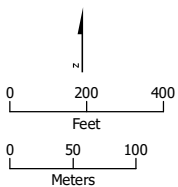

Alternative A



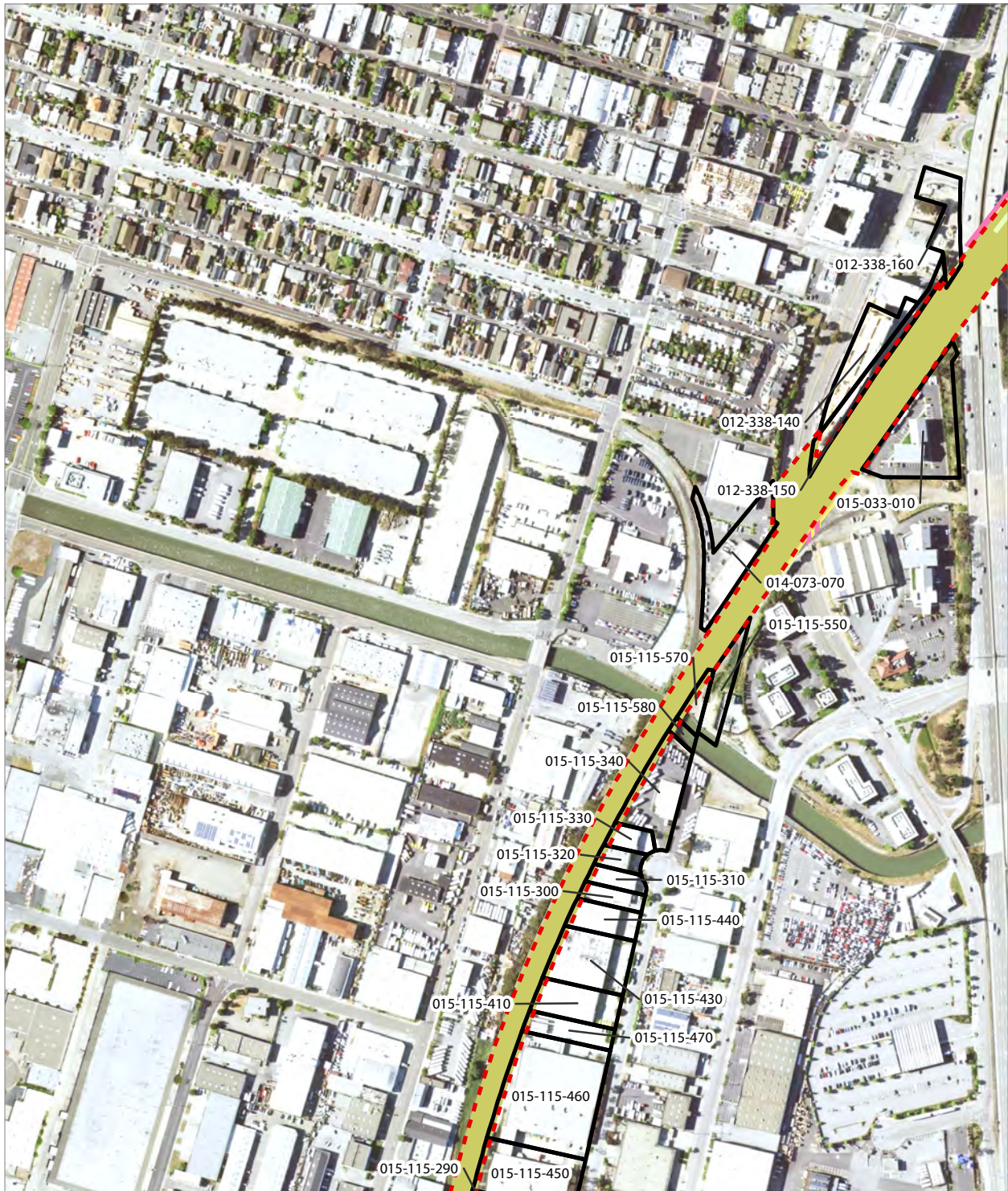

PRELIMINARY DRAFT/SUBJECT TO CHANGE - HSR ALIGNMENT IS NOT DETERMINED
 SOURCE: NAIP 2020; Santa Clara County, 2021; San Mateo County, 2020, San Francisco County, 2020

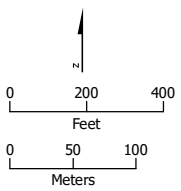

- Existing Caltrain Right-of-Way
- Rail Right-of-Way
- Existing Caltrain ROW
- HSR Permanent Easement
- Permanent Utility Easement
- Existing Caltrain Easement
- New Caltrain Easement
- Temporary Construction Easement
- Parcel (APN Displayed)

Alternative A



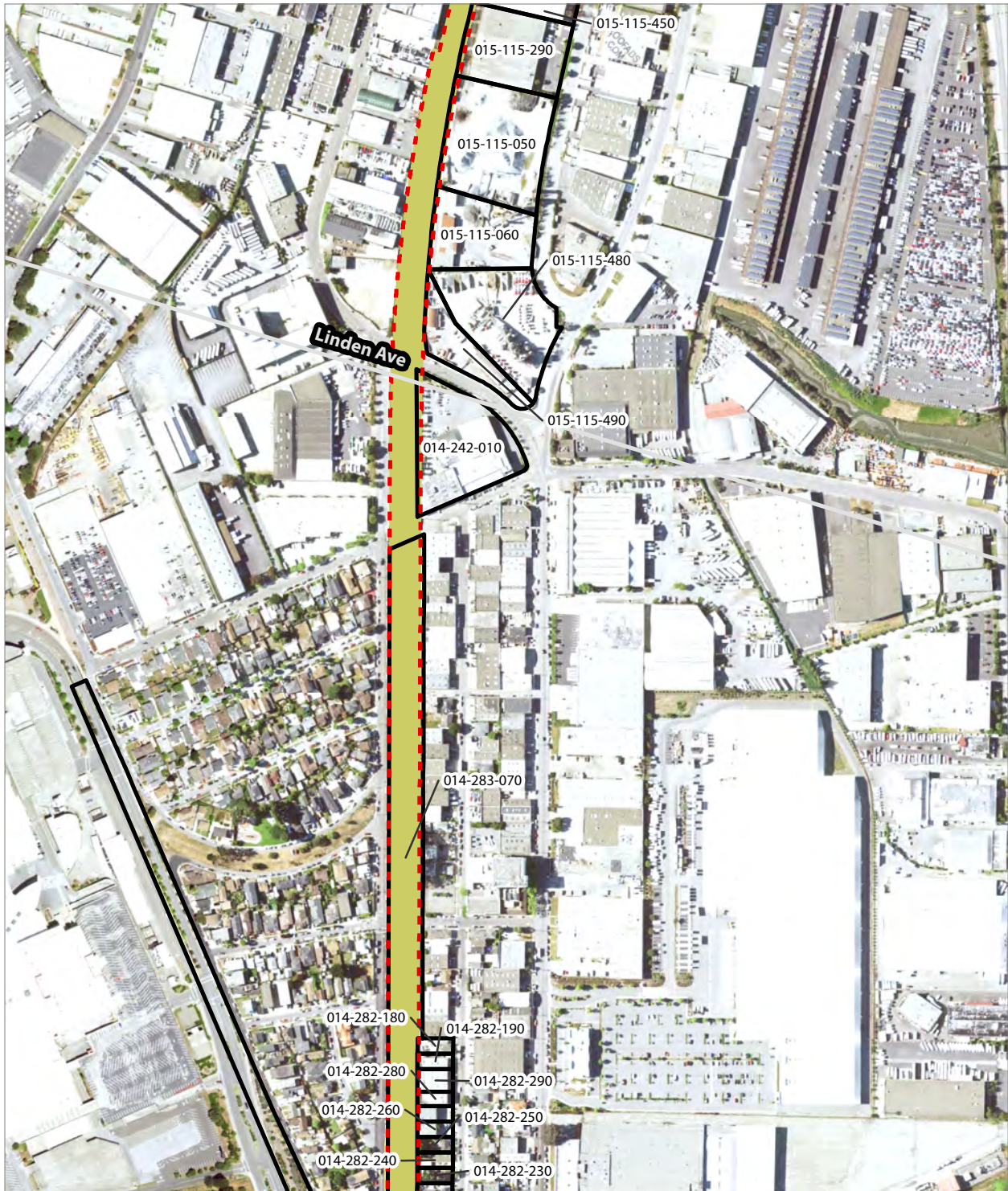

PRELIMINARY DRAFT/SUBJECT TO CHANGE - HSR ALIGNMENT IS NOT DETERMINED
 SOURCE: NAIP 2020; Santa Clara County, 2021; San Mateo County, 2020, San Francisco County, 2020

- Existing Caltrain Right-of-Way
- Temporary Construction Easement
- HSR Permanent Easement
- Parcel (APN Displayed)

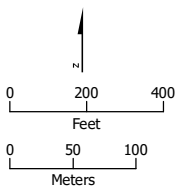

Alternative A

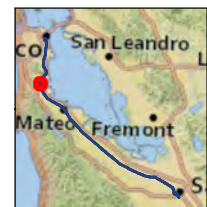



PRELIMINARY DRAFT/SUBJECT TO CHANGE - HSR ALIGNMENT IS NOT DETERMINED
 SOURCE: NAIP 2020; Santa Clara County, 2021; San Mateo County, 2020, San Francisco County, 2020

- Existing Caltrain Right-of-Way
- Existing Caltrain ROW
- New Caltrain Easement
- Temporary Construction Easement
- HSR Permanent Easement
- Parcel (APN Displayed)

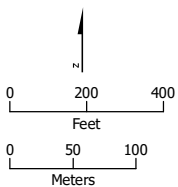

Alternative A





PRELIMINARY DRAFT/SUBJECT TO CHANGE - HSR ALIGNMENT IS NOT DETERMINED
 SOURCE: NAIP 2020; Santa Clara County, 2021; San Mateo County, 2020, San Francisco County, 2020

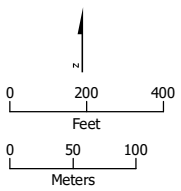

- Existing Caltrain Right-of-Way
- HSR Right-of-Way
- HSR Permanent Easement
- Temporary Construction Easement
- Parcel (APN Displayed)

Alternative A



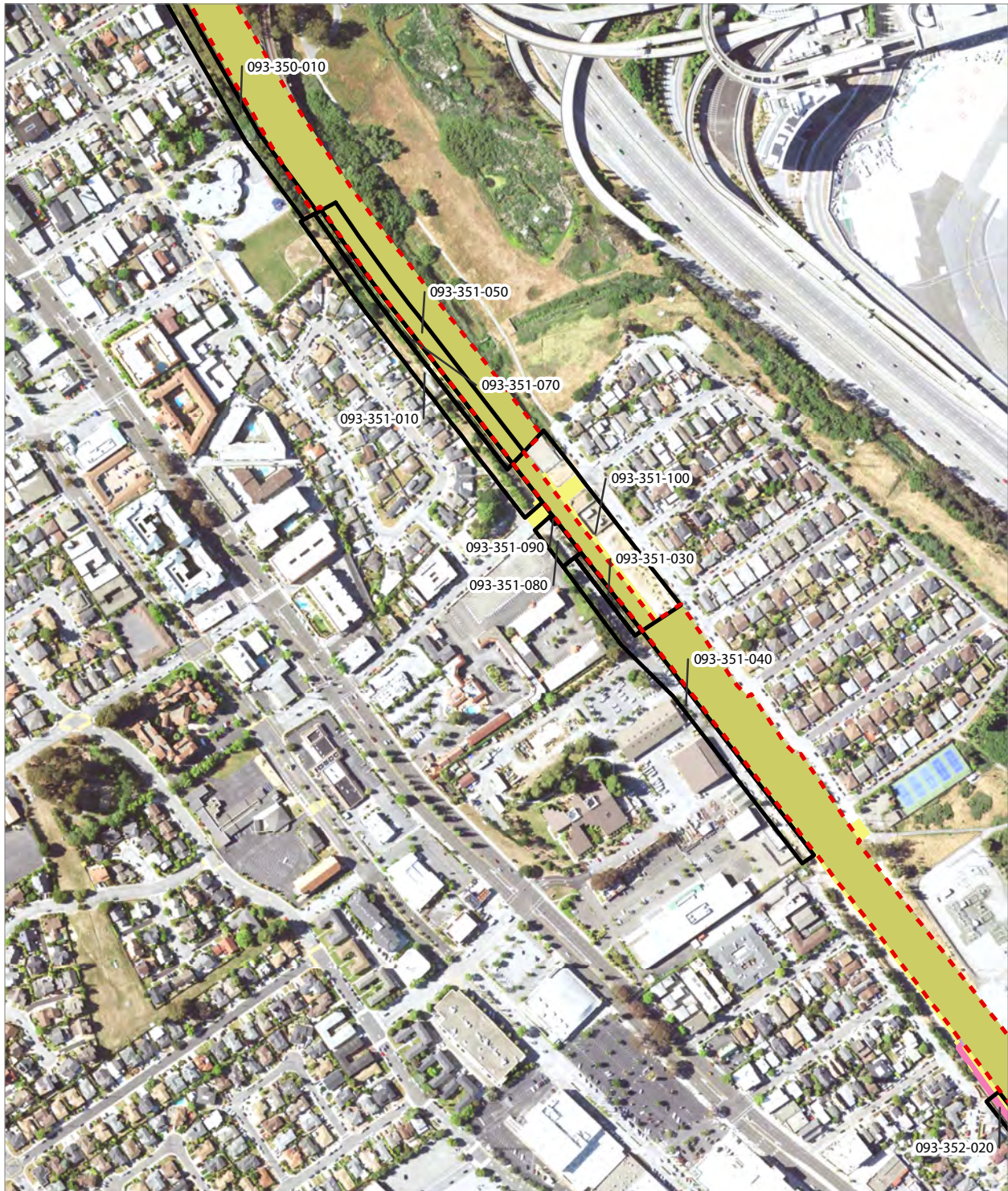

PRELIMINARY DRAFT/SUBJECT TO CHANGE - HSR ALIGNMENT IS NOT DETERMINED
 SOURCE: NAIP 2020; Santa Clara County, 2021; San Mateo County, 2020, San Francisco County, 2020

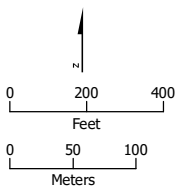

- Existing Caltrain Right-of-Way
- Existing Caltrain ROW
- HSR Permanent Easement
- Permanent Utility Easement
- Temporary Construction Easement
- Temporary Utility Easement
- Parcel (APN Displayed)

Alternative A



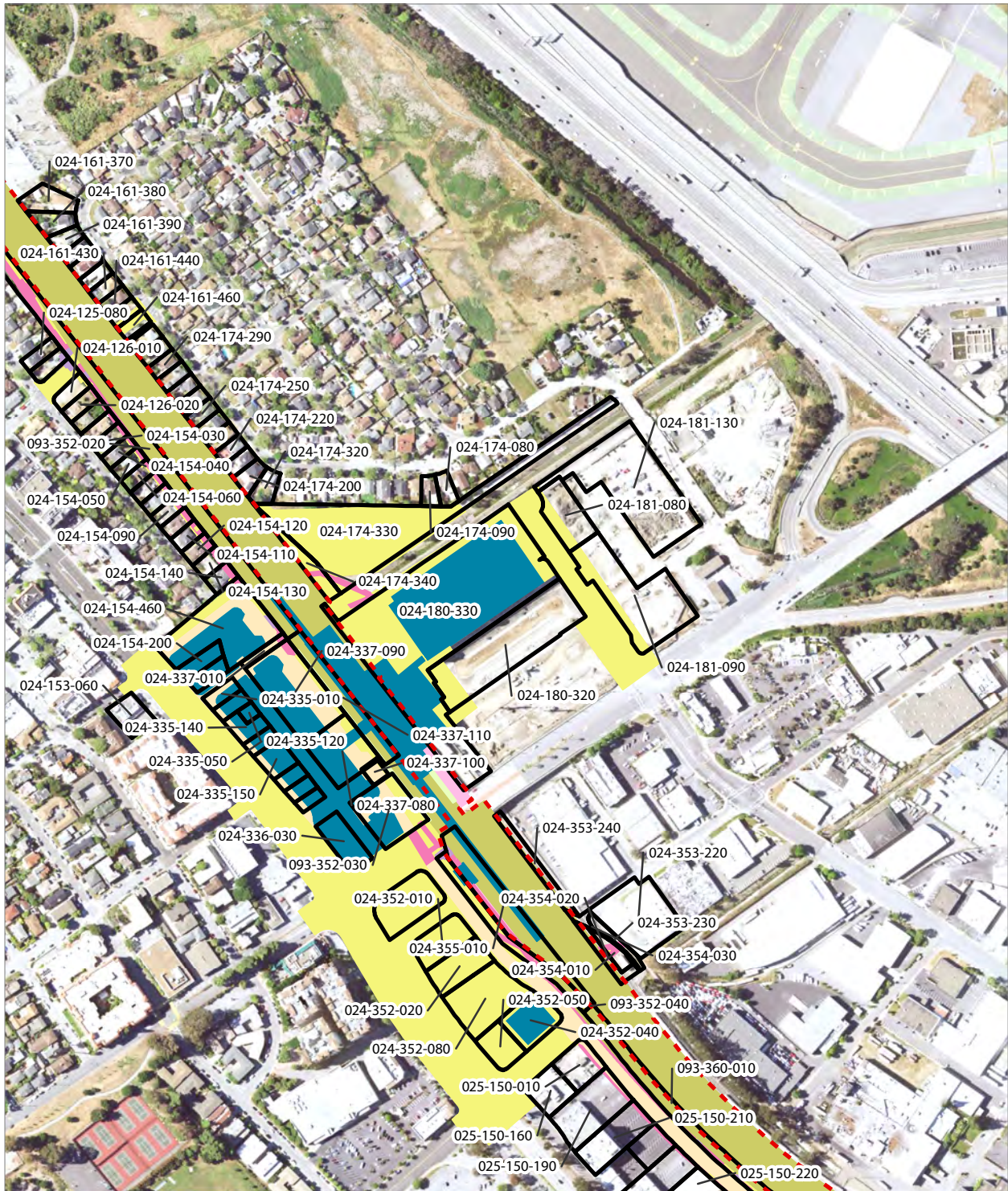

PRELIMINARY DRAFT/SUBJECT TO CHANGE - HSR ALIGNMENT IS NOT DETERMINED
 SOURCE: NAIP 2020; Santa Clara County, 2021; San Mateo County, 2020, San Francisco County, 2020

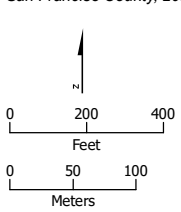

- Existing Caltrain Right-of-Way
- HSR Right-of-Way
- Roadway Right-of-Way
- Rail Right-of-Way
- Existing Caltrain ROW
- HSR Permanent Easement
- Permanent Utility Easement
- Temporary Construction Easement
- Temporary Utility Easement
- Parcel (APN Displayed)

Alternative A



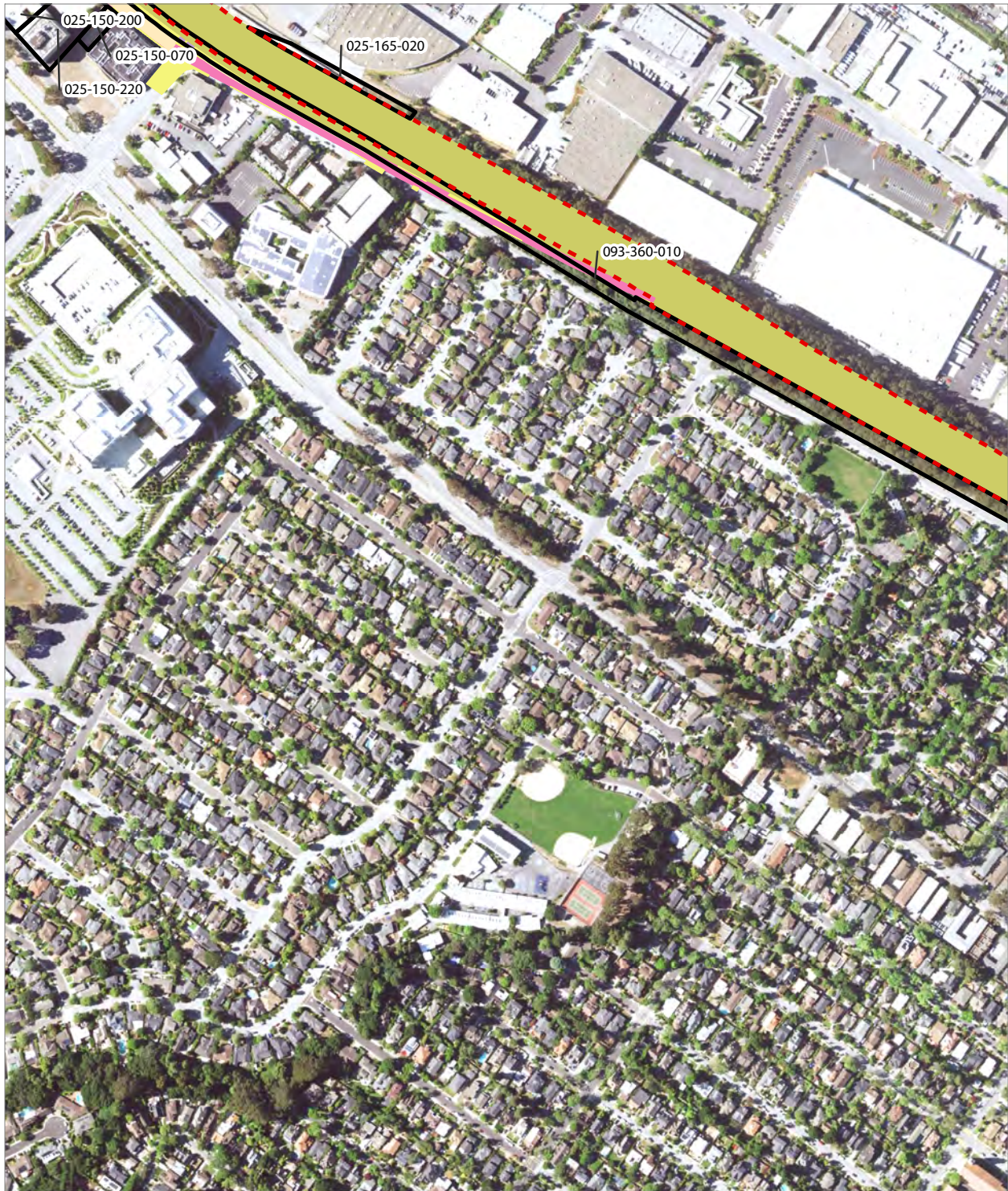

PRELIMINARY DRAFT/SUBJECT TO CHANGE - HSR ALIGNMENT IS NOT DETERMINED
 SOURCE: NAIP 2020; Santa Clara County, 2021; San Mateo County, 2020, San Francisco County, 2020

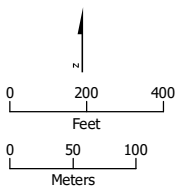

- Existing Caltrain Right-of-Way
- Roadway Right-of-Way
- HSR Permanent Easement
- Permanent Utility Easement
- Temporary Construction Easement
- Temporary Utility Easement
- Parcel (APN Displayed)

Alternative A





PRELIMINARY DRAFT/SUBJECT TO CHANGE - HSR ALIGNMENT IS NOT DETERMINED
 SOURCE: NAIP 2020; Santa Clara County, 2021; San Mateo County, 2020, San Francisco County, 2020

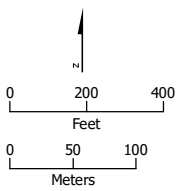

- Existing Caltrain Right-of-Way
- HSR Right-of-Way
- Rail Right-of-Way
- HSR Permanent Easement
- Permanent Utility Easement
- Temporary Construction Easement
- Temporary Utility Easement
- Parcel (APN Displayed)

Alternative A





PRELIMINARY DRAFT/SUBJECT TO CHANGE - HSR ALIGNMENT IS NOT DETERMINED
 SOURCE: NAIP 2020; Santa Clara County, 2021; San Mateo County, 2020, San Francisco County, 2020

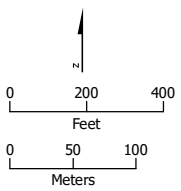

- Existing Caltrain Right-of-Way
- Rail Right-of-Way
- Existing Caltrain ROW
- HSR Permanent Easement
- Permanent Utility Easement
- Temporary Construction Easement
- Parcel (APN Displayed)

Alternative A



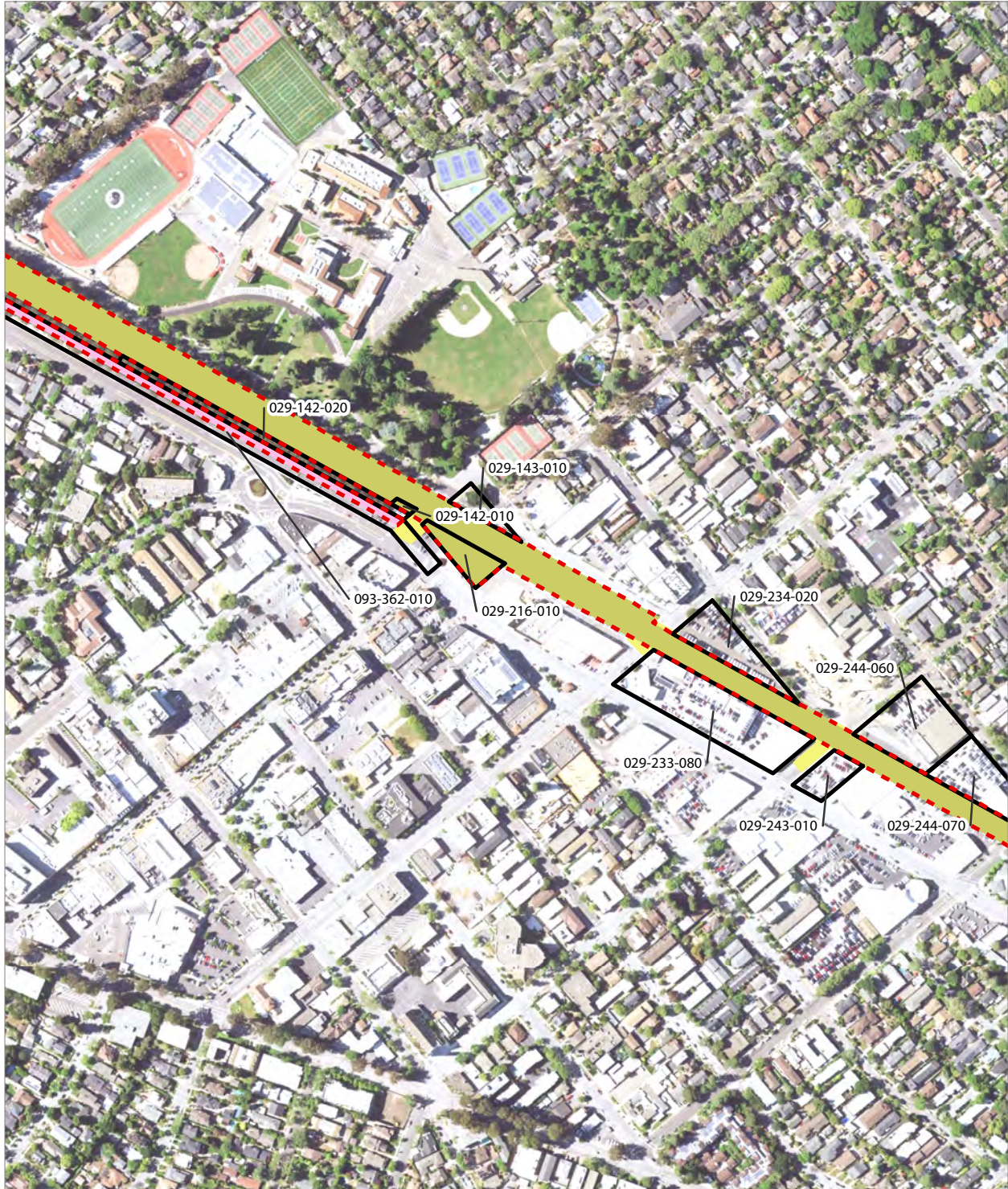

PRELIMINARY DRAFT/SUBJECT TO CHANGE - HSR ALIGNMENT IS NOT DETERMINED
 SOURCE: NAIP 2020; Santa Clara County, 2021; San Mateo County, 2020, San Francisco County, 2020

-  Existing Caltrain Right-of-Way
-  Existing Caltrain ROW
-  HSR Permanent Easement
-  Temporary Construction Easement
-  Parcel (APN Displayed)

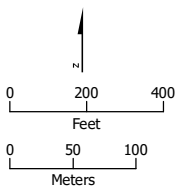

Alternative A



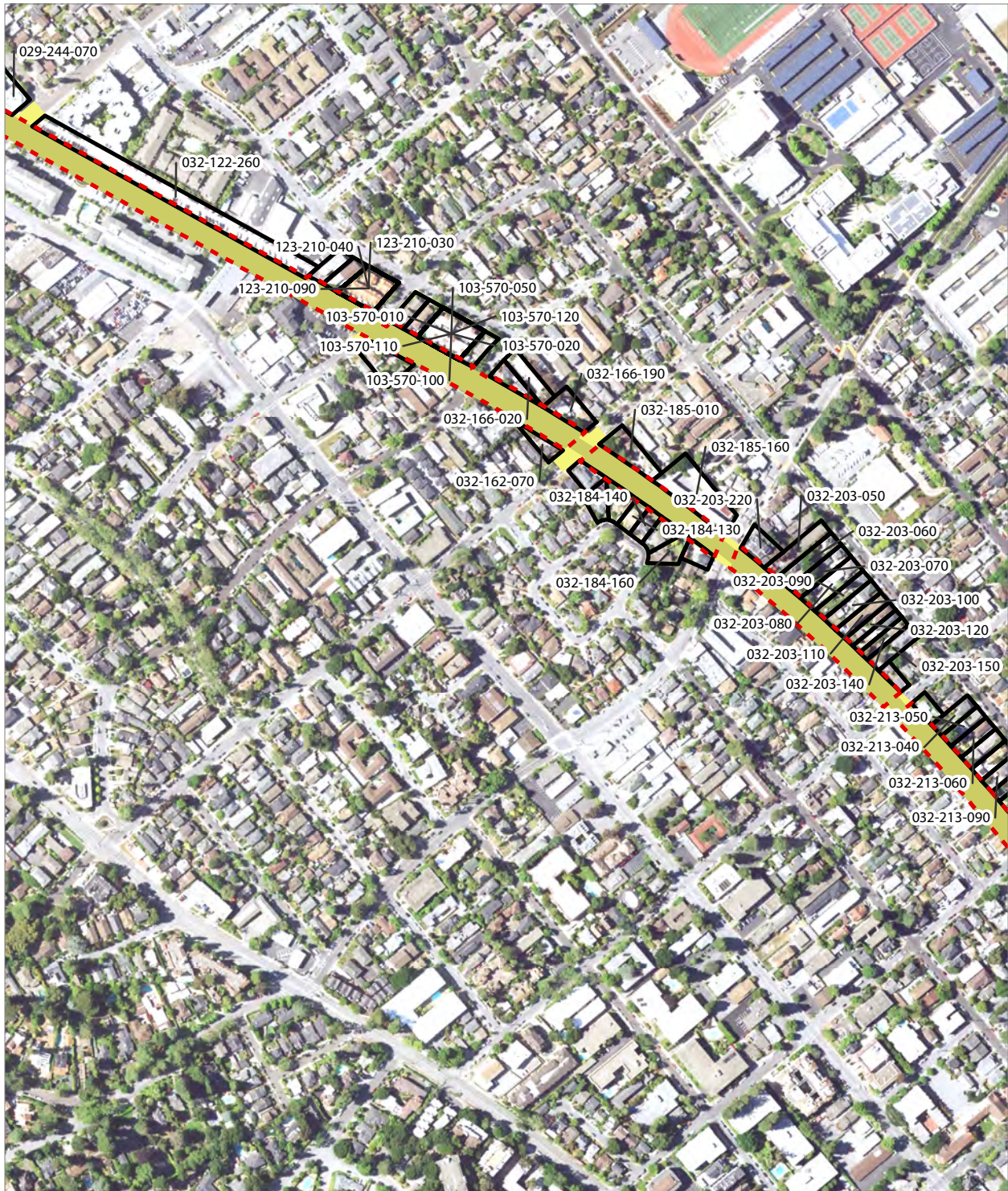

PRELIMINARY DRAFT/SUBJECT TO CHANGE - HSR ALIGNMENT IS NOT DETERMINED
 SOURCE: NAIP 2020; Santa Clara County, 2021; San Mateo County, 2020, San Francisco County, 2020

- Existing Caltrain Right-of-Way
- Temporary Construction Easement
- HSR Permanent Easement
- Parcel (APN Displayed)

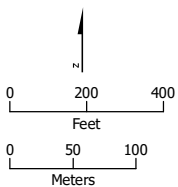

Alternative A



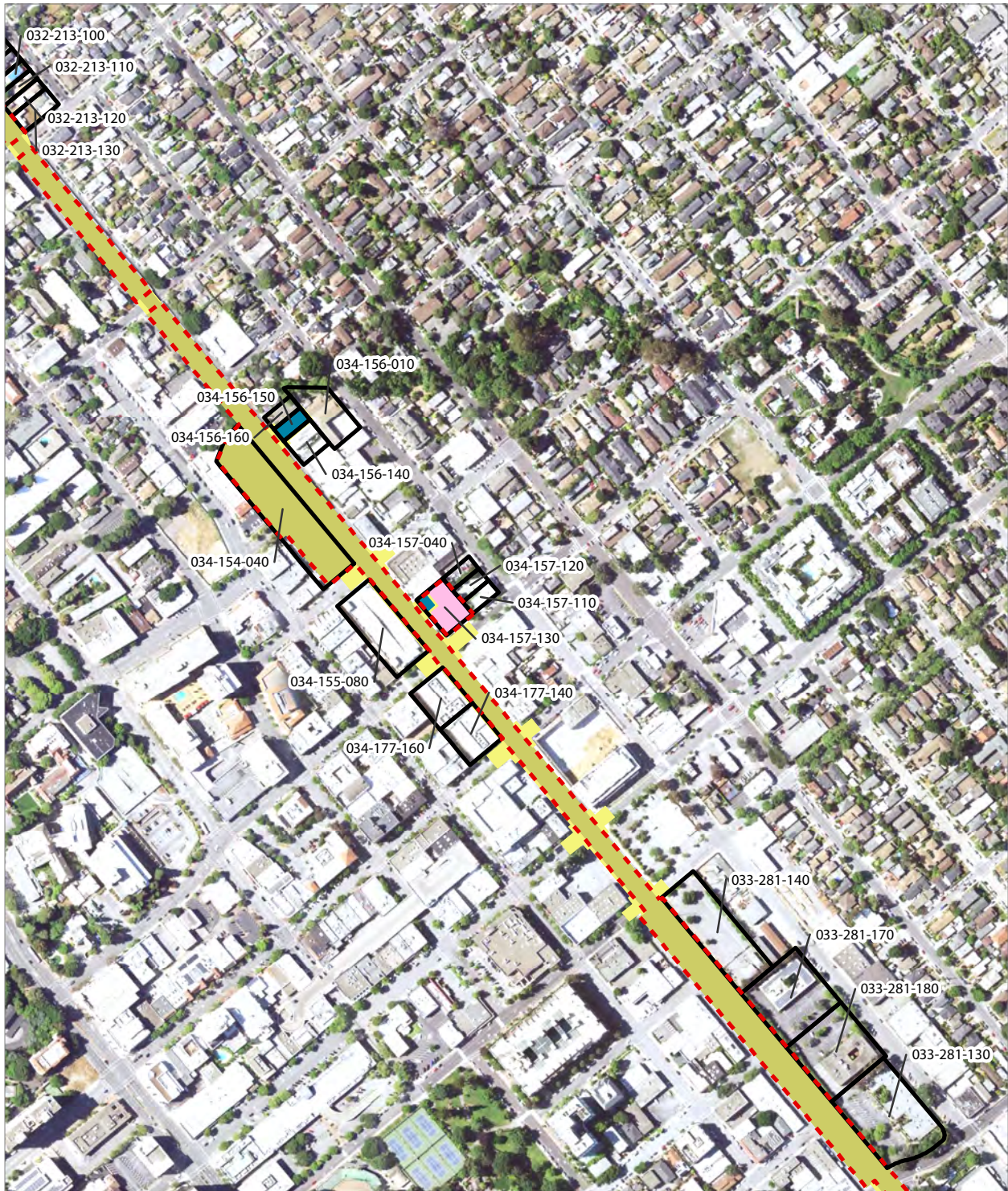

PRELIMINARY DRAFT/SUBJECT TO CHANGE - HSR ALIGNMENT IS NOT DETERMINED
 SOURCE: NAIP 2020; Santa Clara County, 2021; San Mateo County, 2020, San Francisco County, 2020

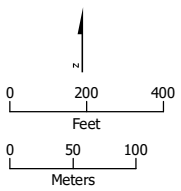

- Existing Caltrain Right-of-Way
- HSR Right-of-Way
- Existing Caltrain ROW
- HSR Permanent Easement
- New Caltrain Easement
- Temporary Construction Easement
- Parcel (APN Displayed)

Alternative A





PRELIMINARY DRAFT/SUBJECT TO CHANGE - HSR ALIGNMENT IS NOT DETERMINED
 SOURCE: NAIP 2020; Santa Clara County, 2021; San Mateo County, 2020, San Francisco County, 2020

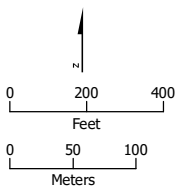

- Existing Caltrain Right-of-Way
- Existing Caltrain ROW
- HSR Permanent Easement
- New Caltrain Easement
- Temporary Construction Easement
- Parcel (APN Displayed)

Alternative A





PRELIMINARY DRAFT/SUBJECT TO CHANGE - HSR ALIGNMENT IS NOT DETERMINED
 SOURCE: NAIP 2020; Santa Clara County, 2021; San Mateo County, 2020, San Francisco County, 2020

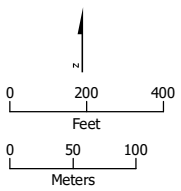

- Existing Caltrain Right-of-Way
- Existing Caltrain ROW
- HSR Permanent Easement
- New Caltrain Easement
- Temporary Construction Easement
- Parcel (APN Displayed)

Alternative A





PRELIMINARY DRAFT/SUBJECT TO CHANGE - HSR ALIGNMENT IS NOT DETERMINED
 SOURCE: NAIP 2020; Santa Clara County, 2021; San Mateo County, 2020, San Francisco County, 2020

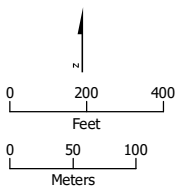

- Existing Caltrain Right-of-Way
- HSR Right-of-Way
- Existing Caltrain ROW
- HSR Permanent Easement
- New Caltrain Easement
- Temporary Construction Easement
- Parcel (APN Displayed)

Alternative A





PRELIMINARY DRAFT/SUBJECT TO CHANGE - HSR ALIGNMENT IS NOT DETERMINED
 SOURCE: NAIP 2020; Santa Clara County, 2021; San Mateo County, 2020, San Francisco County, 2020

-  Existing Caltrain Right-of-Way
-  HSR Permanent Easement
-  New Caltrain Easement
-  Temporary Construction Easement
-  Parcel (APN Displayed)

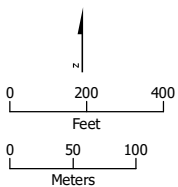

Alternative A



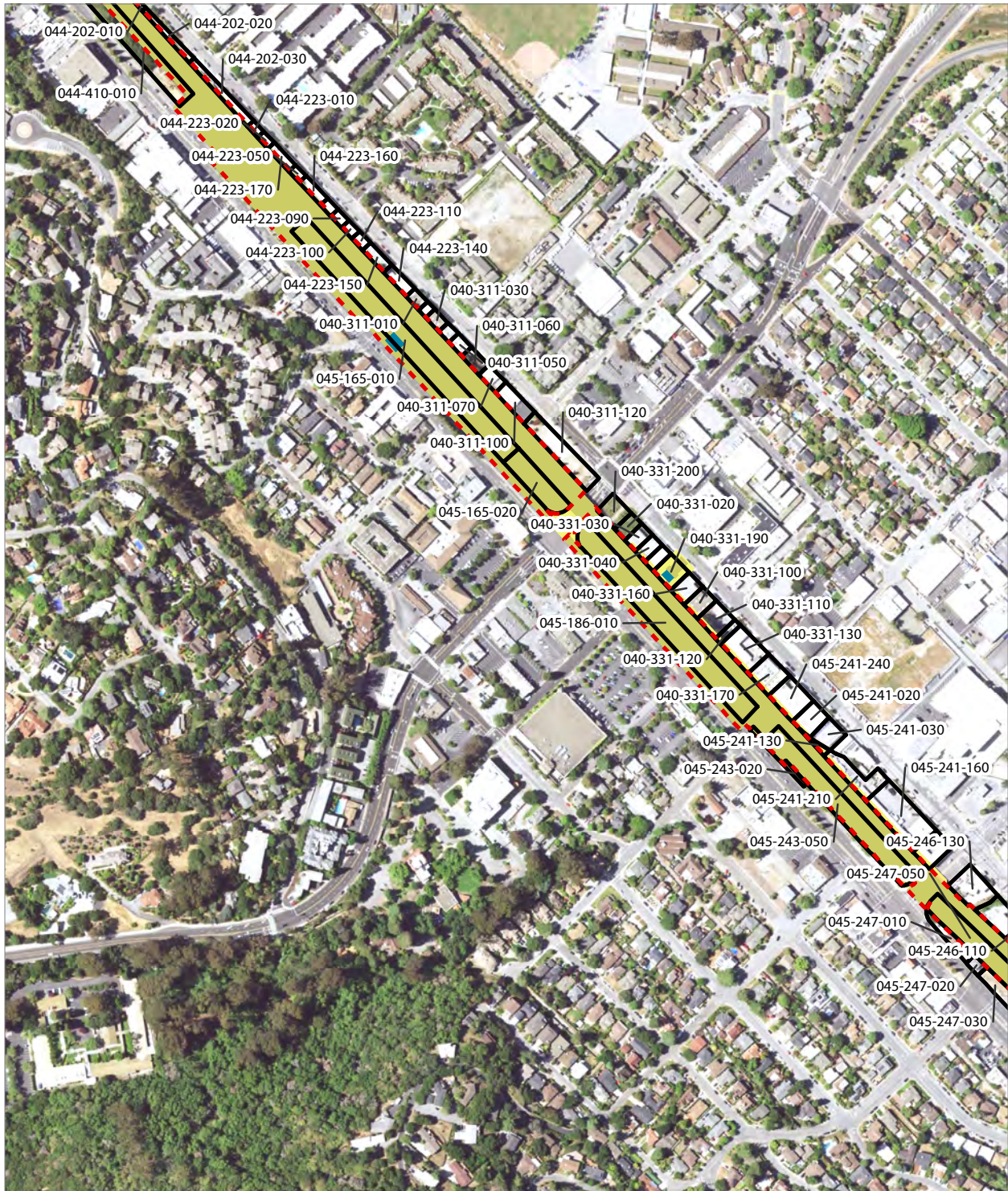

PRELIMINARY DRAFT/SUBJECT TO CHANGE - HSR ALIGNMENT IS NOT DETERMINED
 SOURCE: NAIP 2020; Santa Clara County, 2021; San Mateo County, 2020, San Francisco County, 2020

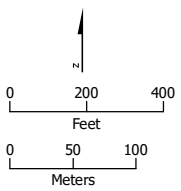

- Existing Caltrain Right-of-Way
- HSR Right-of-Way
- HSR Permanent Easement
- Existing Caltrain Easement
- New Caltrain Easement
- Temporary Construction Easement
- Parcel (APN Displayed)

Alternative A



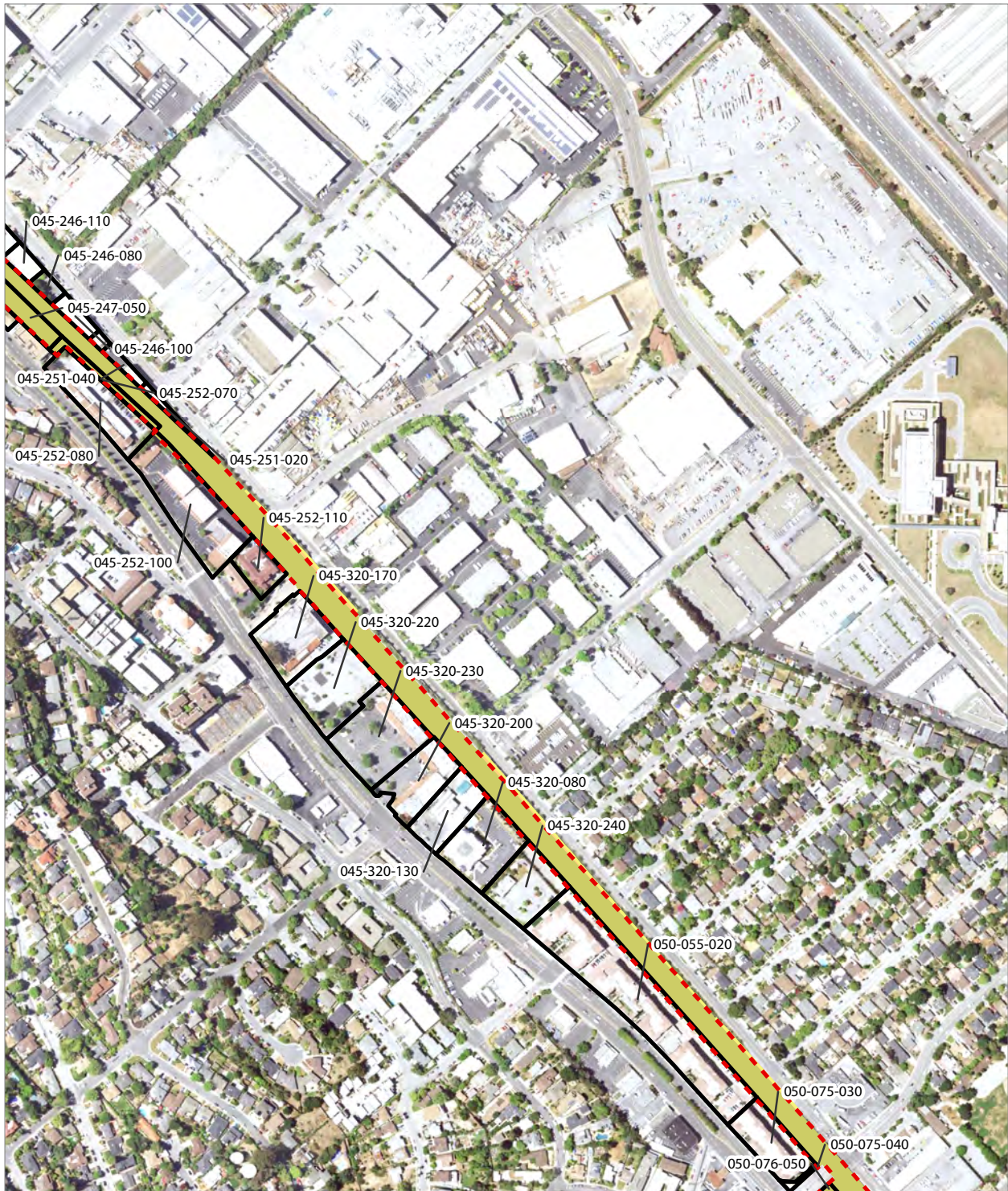

PRELIMINARY DRAFT/SUBJECT TO CHANGE - HSR ALIGNMENT IS NOT DETERMINED
 SOURCE: NAIP 2020; Santa Clara County, 2021; San Mateo County, 2020, San Francisco County, 2020

- Existing Caltrain Right-of-Way
- HSR Permanent Easement
- Temporary Construction Easement
- Parcel (APN Displayed)
- New Caltrain Easement

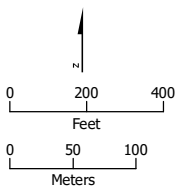

Alternative A



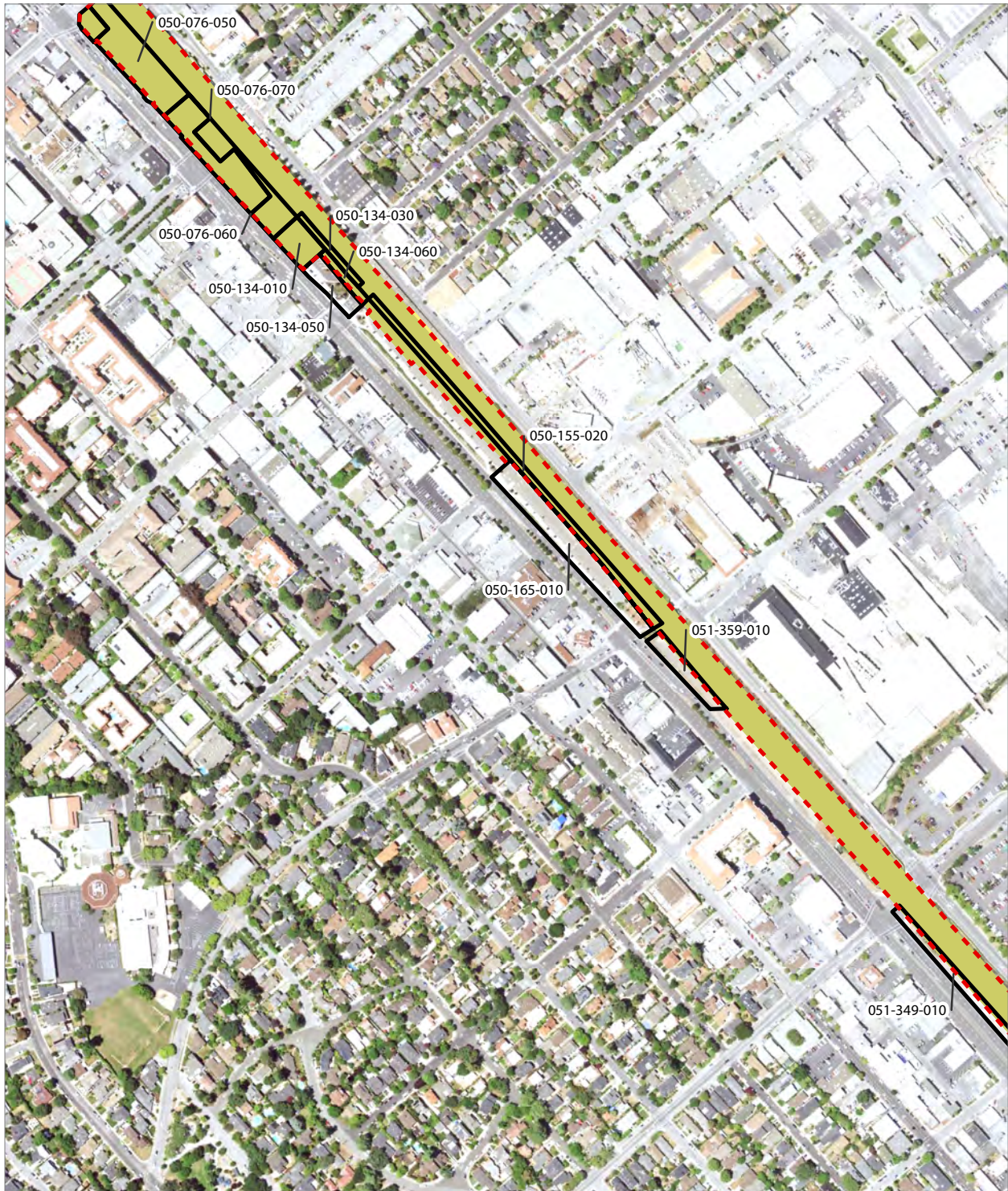

PRELIMINARY DRAFT/SUBJECT TO CHANGE - HSR ALIGNMENT IS NOT DETERMINED
 SOURCE: NAIP 2020; Santa Clara County, 2021; San Mateo County, 2020, San Francisco County, 2020

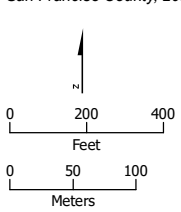

- Existing Caltrain Right-of-Way
- HSR Permanent Easement
- New Caltrain Easement
- Temporary Construction Easement
- Parcel (APN Displayed)

Alternative A



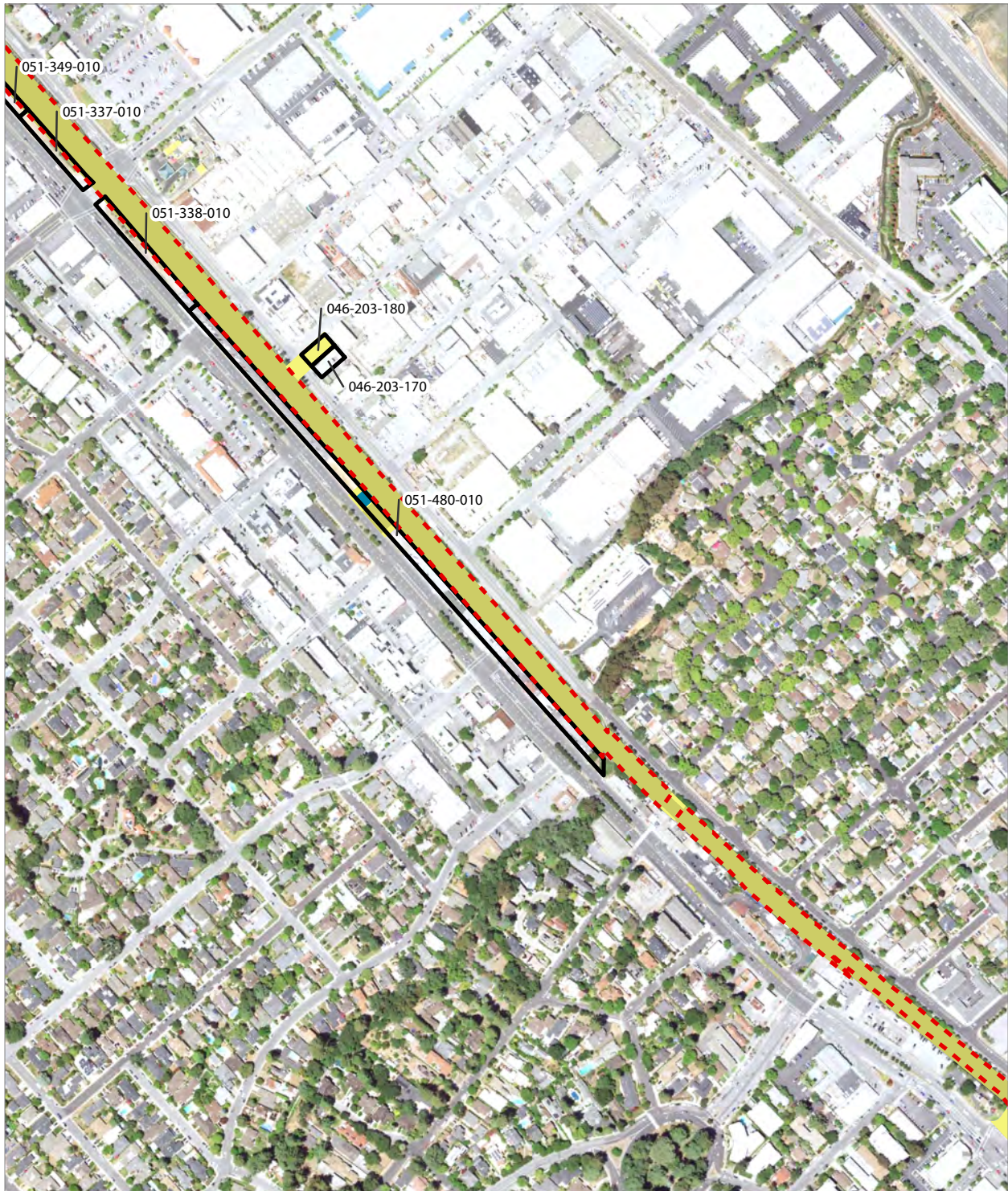

PRELIMINARY DRAFT/SUBJECT TO CHANGE - HSR ALIGNMENT IS NOT DETERMINED
 SOURCE: NAIP 2020; Santa Clara County, 2021; San Mateo County, 2020, San Francisco County, 2020

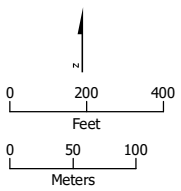

- Existing Caltrain Right-of-Way
- HSR Right-of-Way
- Parcel (APN Displayed)
- HSR Permanent Easement
- Temporary Construction Easement
- Existing Caltrain ROW

Alternative A



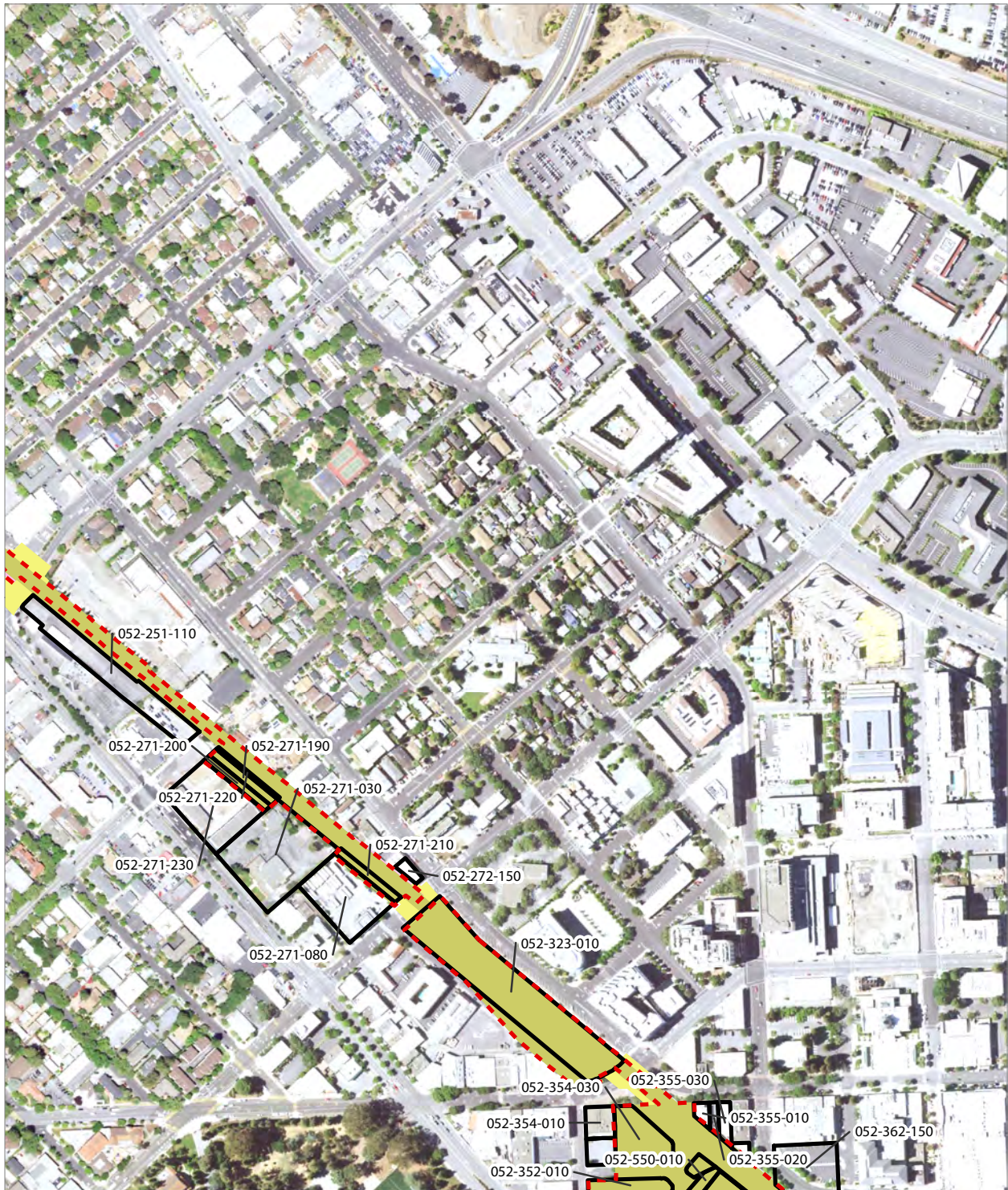

PRELIMINARY DRAFT/SUBJECT TO CHANGE - HSR ALIGNMENT IS NOT DETERMINED
 SOURCE: NAIP 2020; Santa Clara County, 2021; San Mateo County, 2020, San Francisco County, 2020

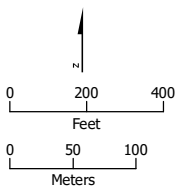

- Existing Caltrain Right-of-Way
- Existing Caltrain ROW
- Existing Caltrain Easement
- Temporary Construction Easement
- HSR Permanent Easement
- Parcel (APN Displayed)

Alternative A





PRELIMINARY DRAFT/SUBJECT TO CHANGE - HSR ALIGNMENT IS NOT DETERMINED
 SOURCE: NAIP 2020; Santa Clara County, 2021; San Mateo County, 2020, San Francisco County, 2020

- Existing Caltrain Right-of-Way
- Temporary Construction Easement
- Parcel (APN Displayed)
- HSR Permanent Easement

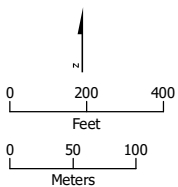

Alternative A





PRELIMINARY DRAFT/SUBJECT TO CHANGE - HSR ALIGNMENT IS NOT DETERMINED
 SOURCE: NAIP 2020; Santa Clara County, 2021; San Mateo County, 2020, San Francisco County, 2020

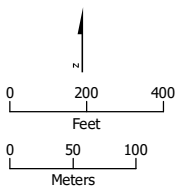

- Existing Caltrain Right-of-Way
- HSR Right-of-Way
- Existing Caltrain ROW
- HSR Permanent Easement
- Existing Caltrain Easement
- Temporary Construction Easement
- Parcel (APN Displayed)

Alternative A





PRELIMINARY DRAFT/SUBJECT TO CHANGE - HSR ALIGNMENT IS NOT DETERMINED
 SOURCE: NAIP 2020; Santa Clara County, 2021; San Mateo County, 2020,
 San Francisco County, 2020

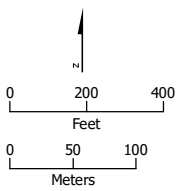

- Existing Caltrain Right-of-Way
- HSR Permanent Easement
- Existing Caltrain ROW
- Existing Caltrain Easement
- Parcel (APN Displayed)

Alternative A



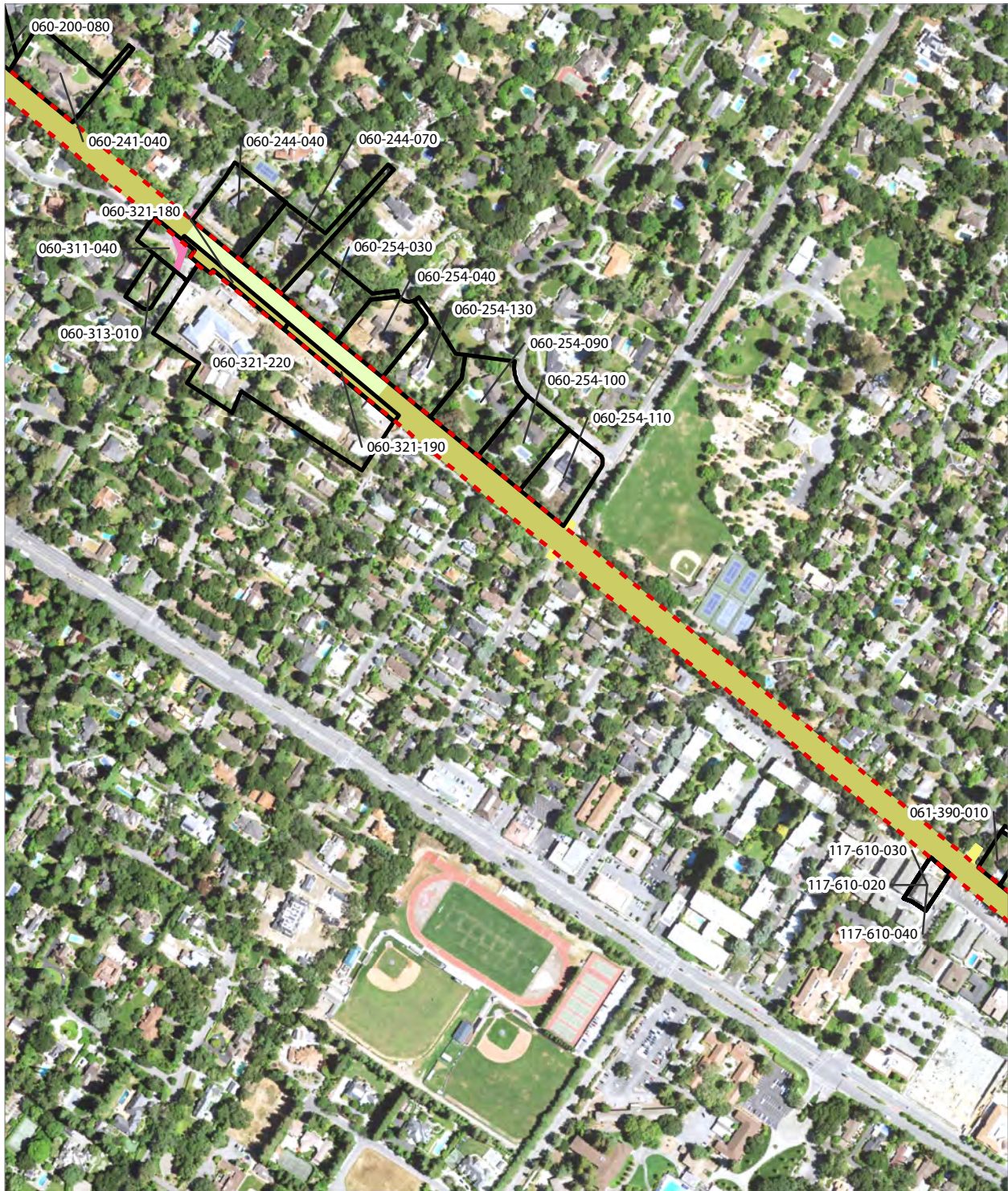

PRELIMINARY DRAFT/SUBJECT TO CHANGE - HSR ALIGNMENT IS NOT DETERMINED
 SOURCE: NAIP 2020; Santa Clara County, 2021; San Mateo County, 2020, San Francisco County, 2020

- Existing Caltrain Right-of-Way
- Rail Right-of-Way
- HSR Permanent Easement
- Permanent Utility Easement
- Temporary Construction Easement
- Parcel (APN Displayed)

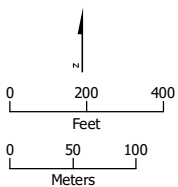

Alternative A



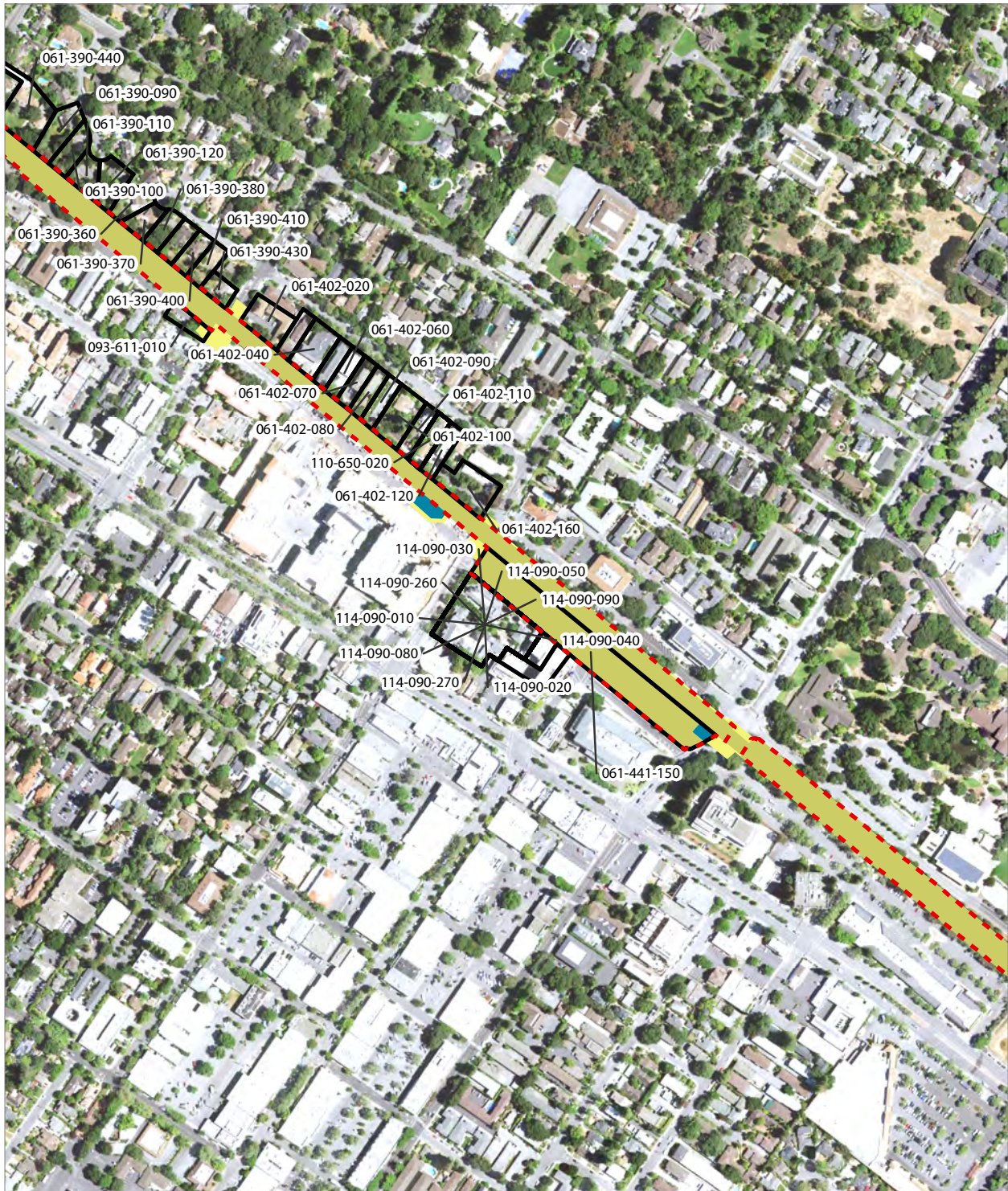

PRELIMINARY DRAFT/SUBJECT TO CHANGE - HSR ALIGNMENT IS NOT DETERMINED
 SOURCE: NAIP 2020; Santa Clara County, 2021; San Mateo County, 2020, San Francisco County, 2020

-  Existing Caltrain Right-of-Way
-  HSR Right-of-Way
-  HSR Permanent Easement
-  Temporary Construction Easement
-  Parcel (APN Displayed)

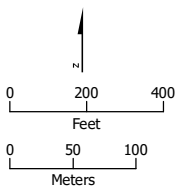



Alternative A





PRELIMINARY DRAFT/SUBJECT TO CHANGE - HSR ALIGNMENT IS NOT DETERMINED
 SOURCE: NAIP 2020; Santa Clara County, 2021; San Mateo County, 2020, San Francisco County, 2020

-  Existing Caltrain Right-of-Way
-  HSR Permanent Easement
-  Parcel (APN Displayed)

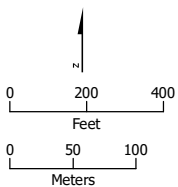

Alternative A

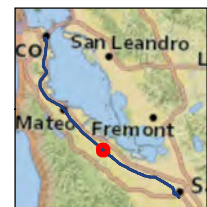



PRELIMINARY DRAFT/SUBJECT TO CHANGE - HSR ALIGNMENT IS NOT DETERMINED
 SOURCE: NAIP 2020; Santa Clara County, 2021; San Mateo County, 2020, San Francisco County, 2020

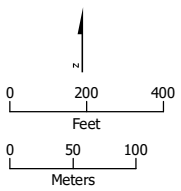

- Existing Caltrain Right-of-Way
- HSR Right-of-Way
- Existing Caltrain ROW
- HSR Permanent Easement
- Temporary Construction Easement
- Temporary Utility Easement
- Parcel (APN Displayed)

Alternative A



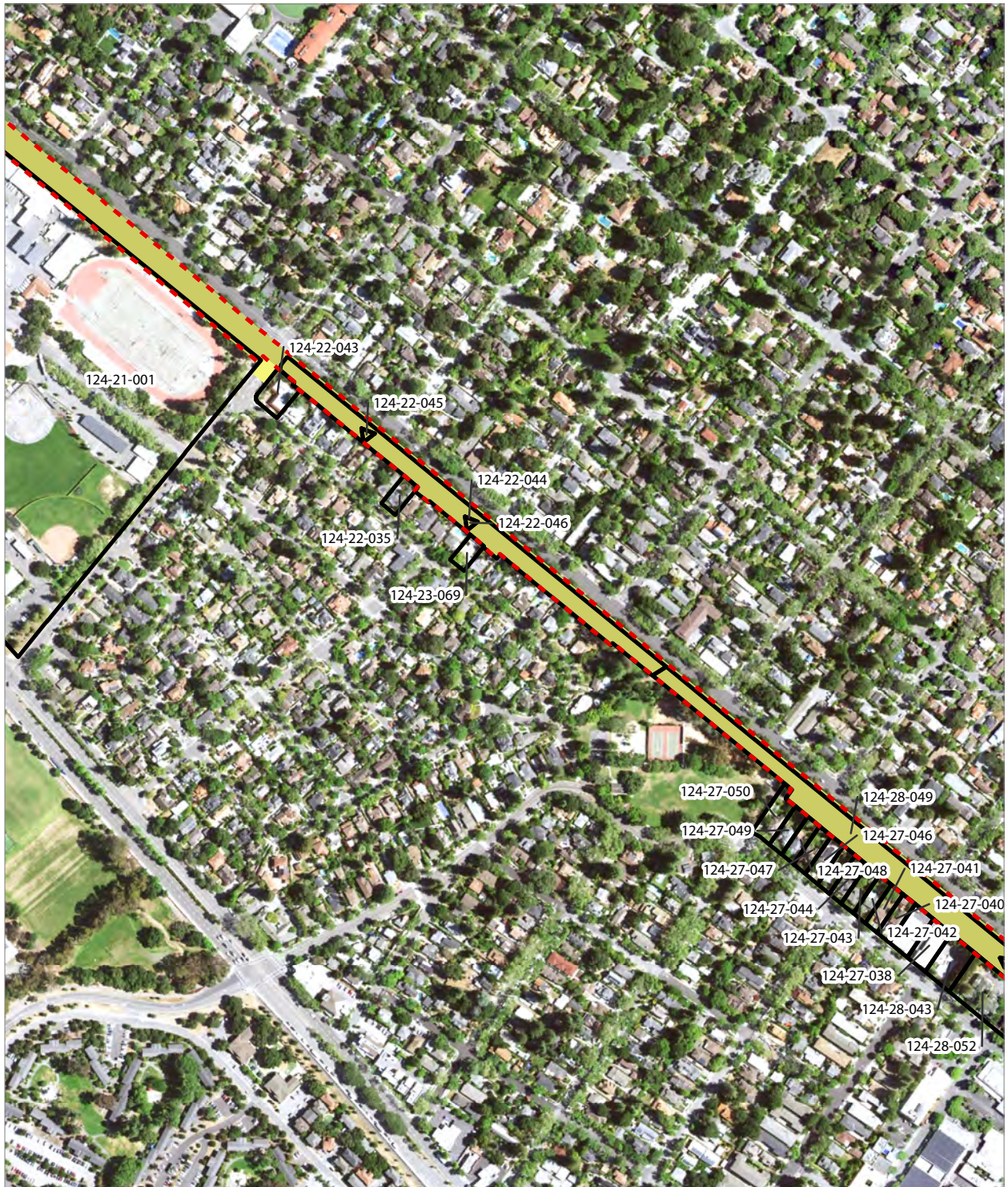

PRELIMINARY DRAFT/SUBJECT TO CHANGE - HSR ALIGNMENT IS NOT DETERMINED
 SOURCE: NAIP 2020; Santa Clara County, 2021; San Mateo County, 2020, San Francisco County, 2020

- Existing Caltrain Right-of-Way
- Temporary Construction Easement
- HSR Permanent Easement
- Parcel (APN Displayed)

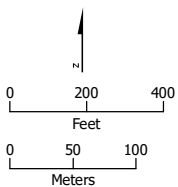



Alternative A





PRELIMINARY DRAFT/SUBJECT TO CHANGE - HSR ALIGNMENT IS NOT DETERMINED
 SOURCE: NAIP 2020; Santa Clara County, 2021; San Mateo County, 2020, San Francisco County, 2020

-  Existing Caltrain Right-of-Way
-  HSR Permanent Easement
-  Parcel (APN Displayed)

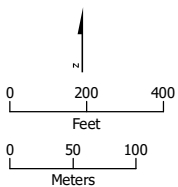

Alternative A



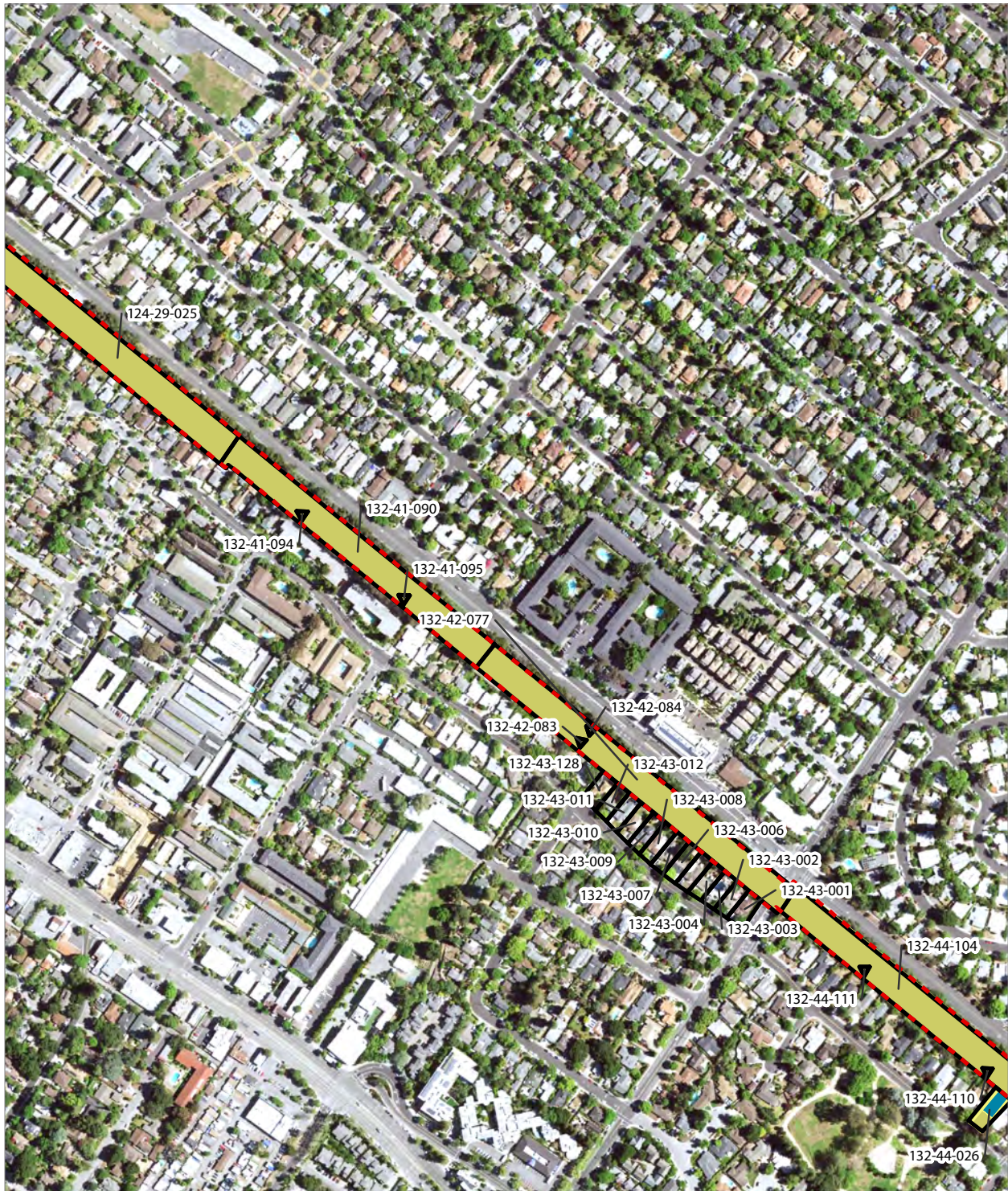

PRELIMINARY DRAFT/SUBJECT TO CHANGE - HSR ALIGNMENT IS NOT DETERMINED
 SOURCE: NAIP 2020; Santa Clara County, 2021; San Mateo County, 2020, San Francisco County, 2020

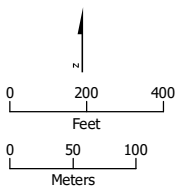

- Existing Caltrain Right-of-Way
- HSR Right-of-Way
- HSR Permanent Easement
- Temporary Construction Easement
- Parcel (APN Displayed)

Alternative A



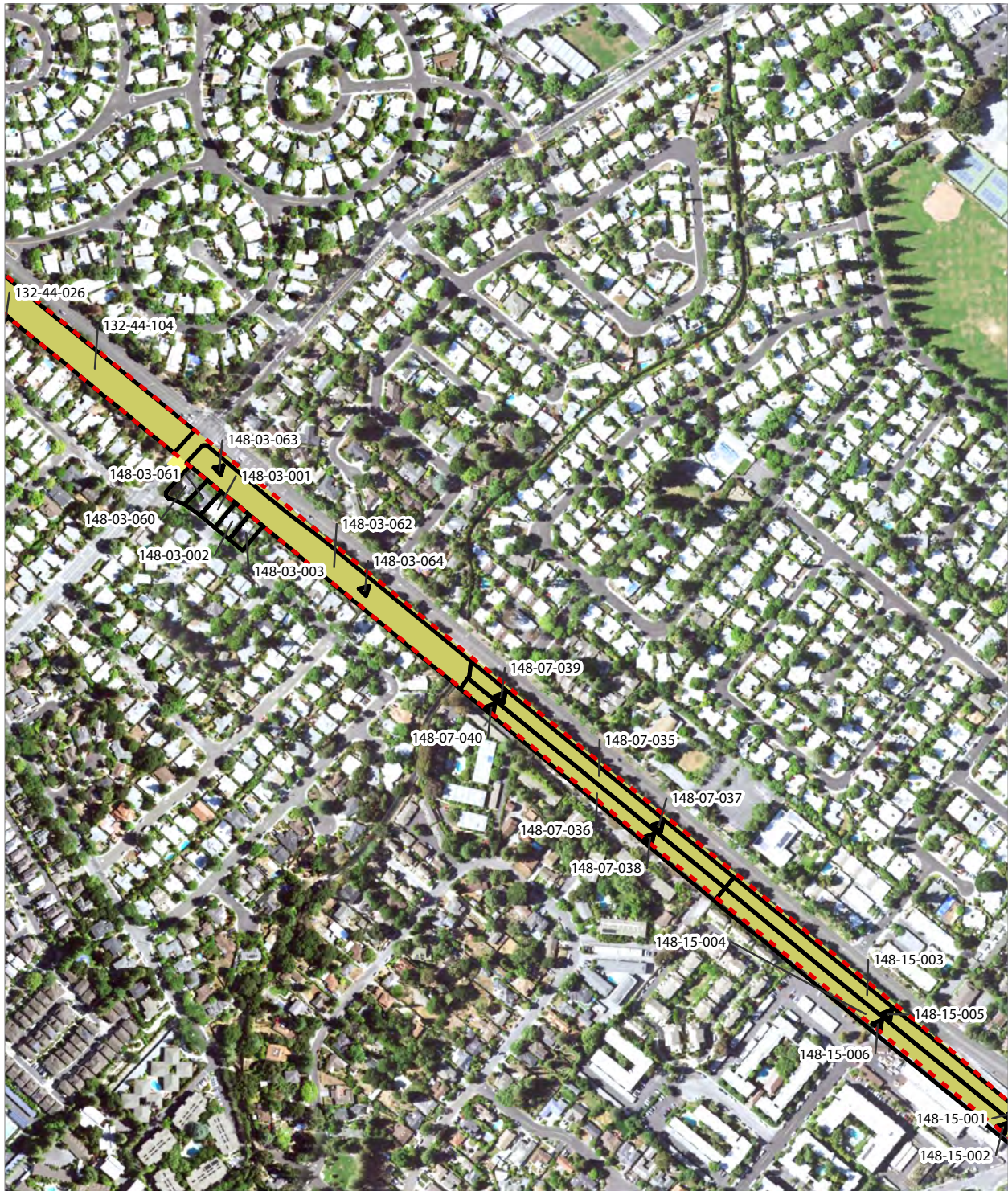

PRELIMINARY DRAFT/SUBJECT TO CHANGE - HSR ALIGNMENT IS NOT DETERMINED
 SOURCE: NAIP 2020; Santa Clara County, 2021; San Mateo County, 2020, San Francisco County, 2020

- Existing Caltrain Right-of-Way
- Temporary Construction Easement
- HSR Permanent Easement
- Parcel (APN Displayed)

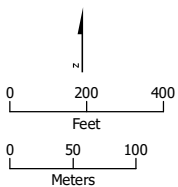



Alternative A

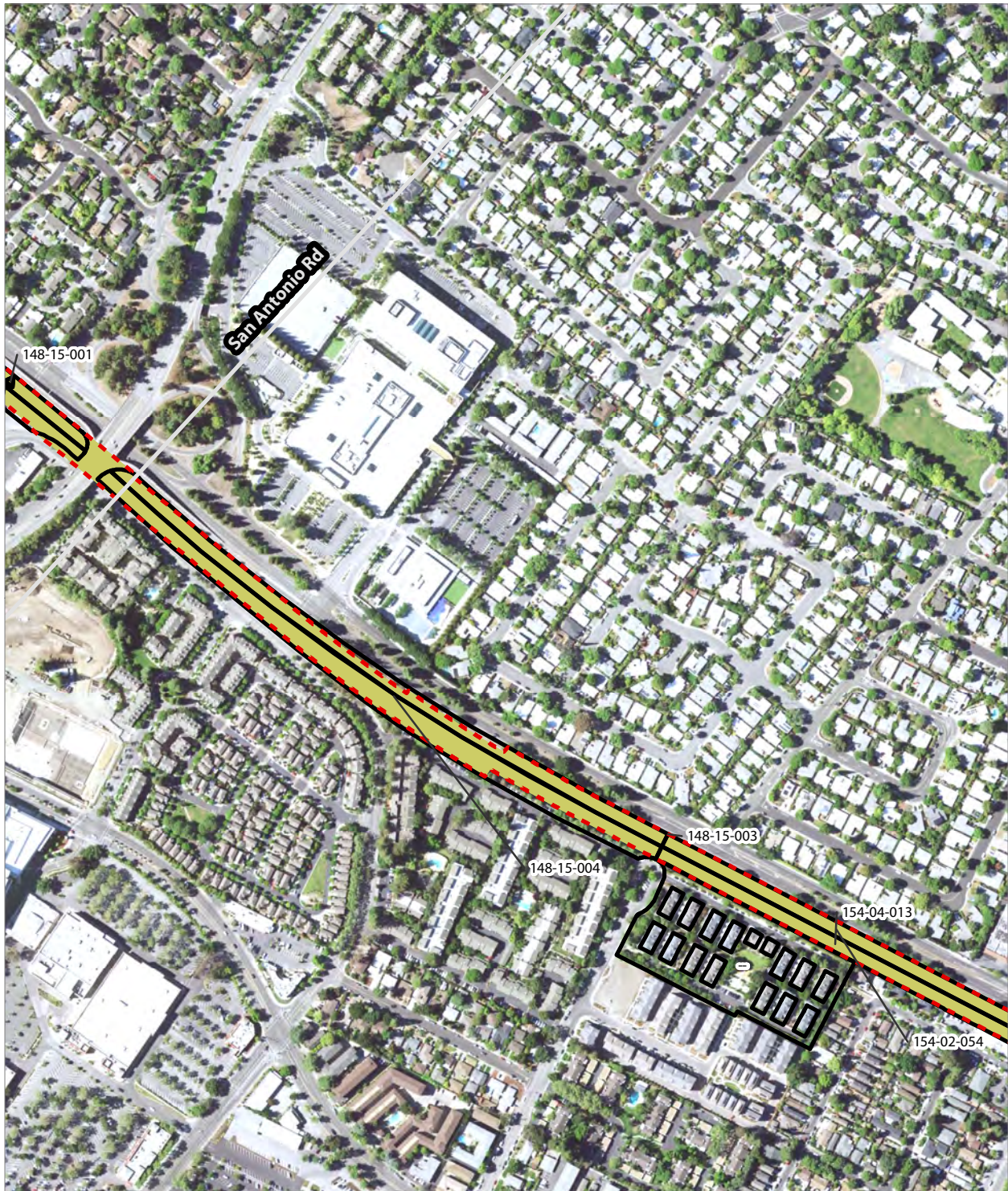



PRELIMINARY DRAFT/SUBJECT TO CHANGE - HSR ALIGNMENT IS NOT DETERMINED
 SOURCE: NAIP 2020; Santa Clara County, 2021; San Mateo County, 2020, San Francisco County, 2020

-  Existing Caltrain Right-of-Way
-  HSR Permanent Easement
-  Parcel (APN Displayed)

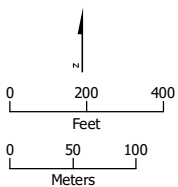

Alternative A



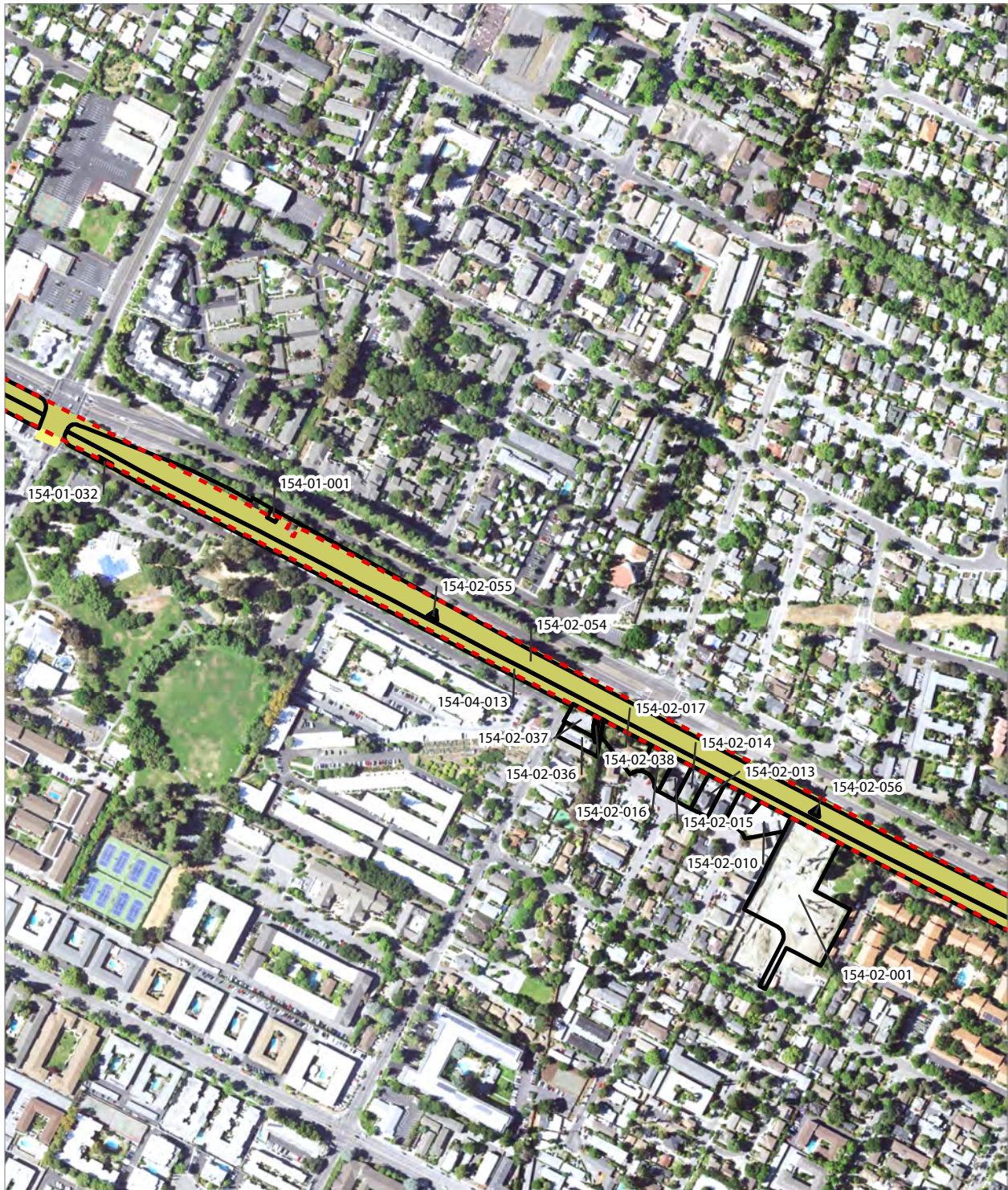

PRELIMINARY DRAFT/SUBJECT TO CHANGE - HSR ALIGNMENT IS NOT DETERMINED
 SOURCE: NAIP 2020; Santa Clara County, 2021; San Mateo County, 2020, San Francisco County, 2020

- Existing Caltrain Right-of-Way
- Temporary Construction Easement
- HSR Permanent Easement
- Parcel (APN Displayed)

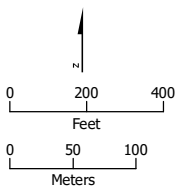

Alternative A



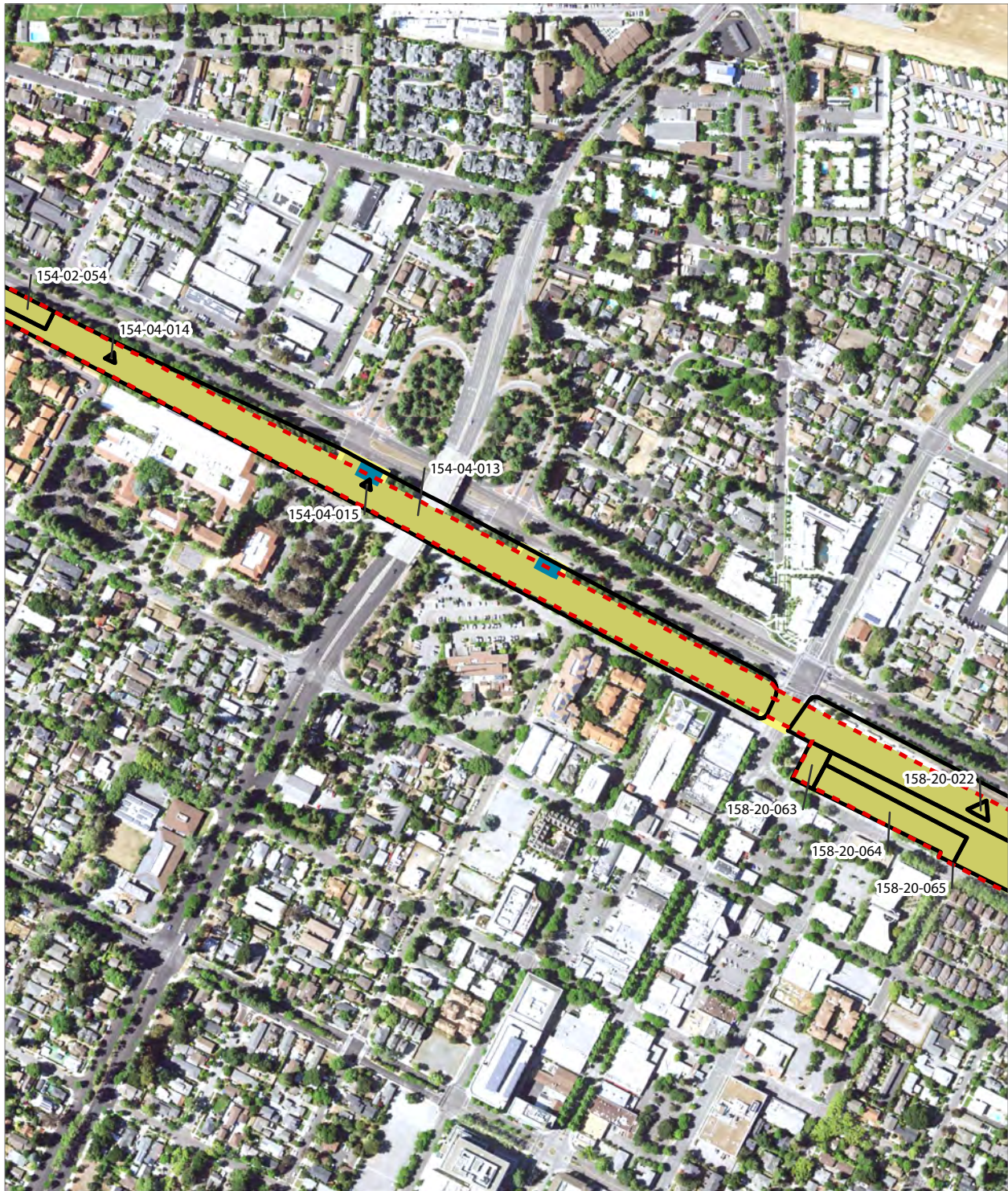

PRELIMINARY DRAFT/SUBJECT TO CHANGE - HSR ALIGNMENT IS NOT DETERMINED
 SOURCE: NAIP 2020; Santa Clara County, 2021; San Mateo County, 2020, San Francisco County, 2020

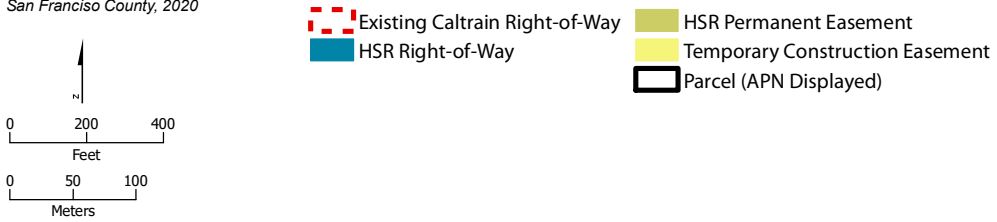

Alternative A





PRELIMINARY DRAFT/SUBJECT TO CHANGE - HSR ALIGNMENT IS NOT DETERMINED
 SOURCE: NAIP 2020; Santa Clara County, 2021; San Mateo County, 2020, San Francisco County, 2020

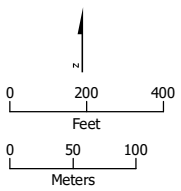

- Existing Caltrain Right-of-Way
- HSR Permanent Easement
- New Caltrain Easement
- Temporary Construction Easement
- Parcel (APN Displayed)

Alternative A



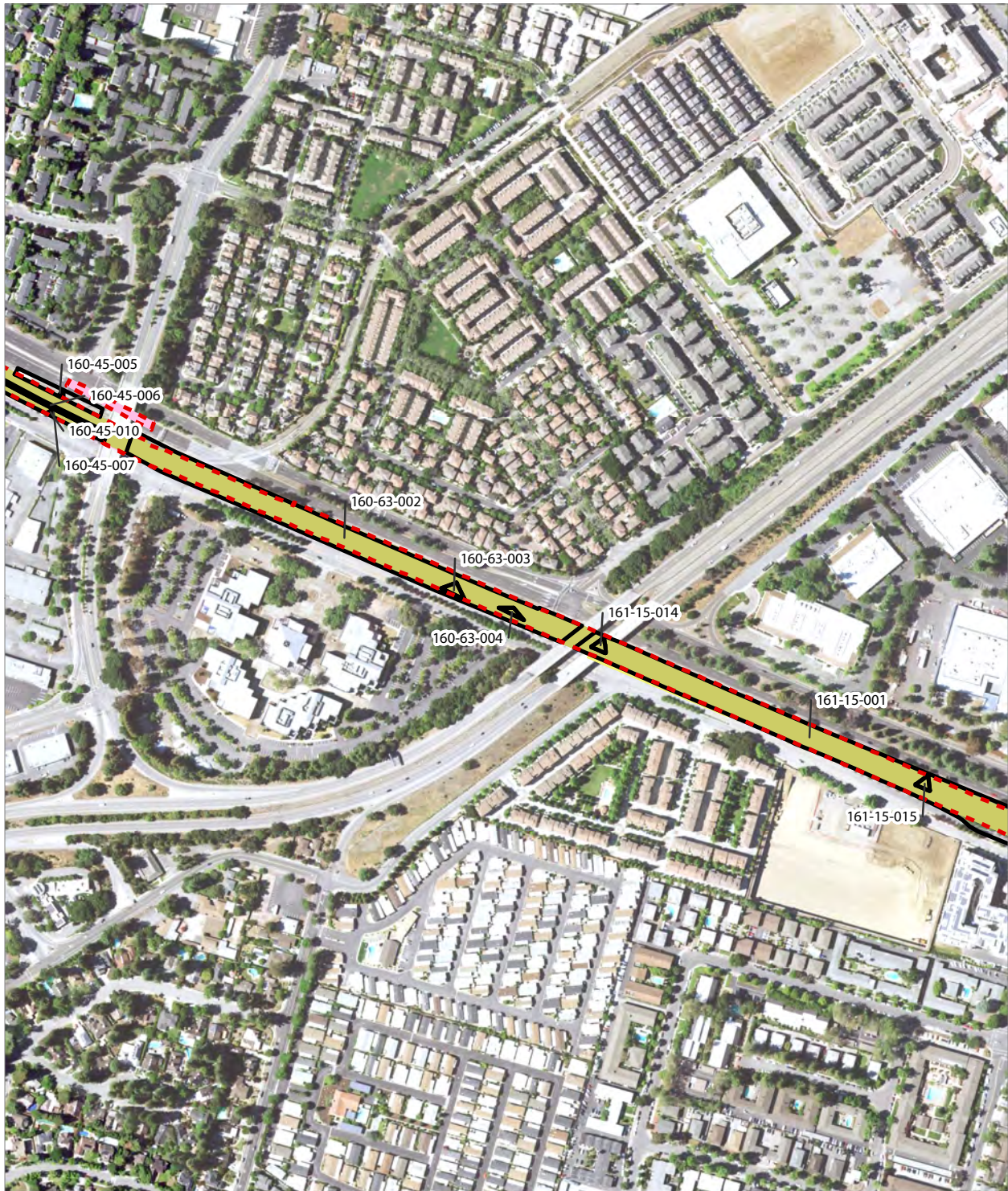

PRELIMINARY DRAFT/SUBJECT TO CHANGE - HSR ALIGNMENT IS NOT DETERMINED
 SOURCE: NAIP 2020; Santa Clara County, 2021; San Mateo County, 2020, San Francisco County, 2020

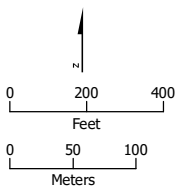

- Existing Caltrain Right-of-Way
- Existing Caltrain ROW
- HSR Permanent Easement
- New Caltrain Easement
- Temporary Construction Easement
- Temporary Utility Easement
- Parcel (APN Displayed)

Alternative A



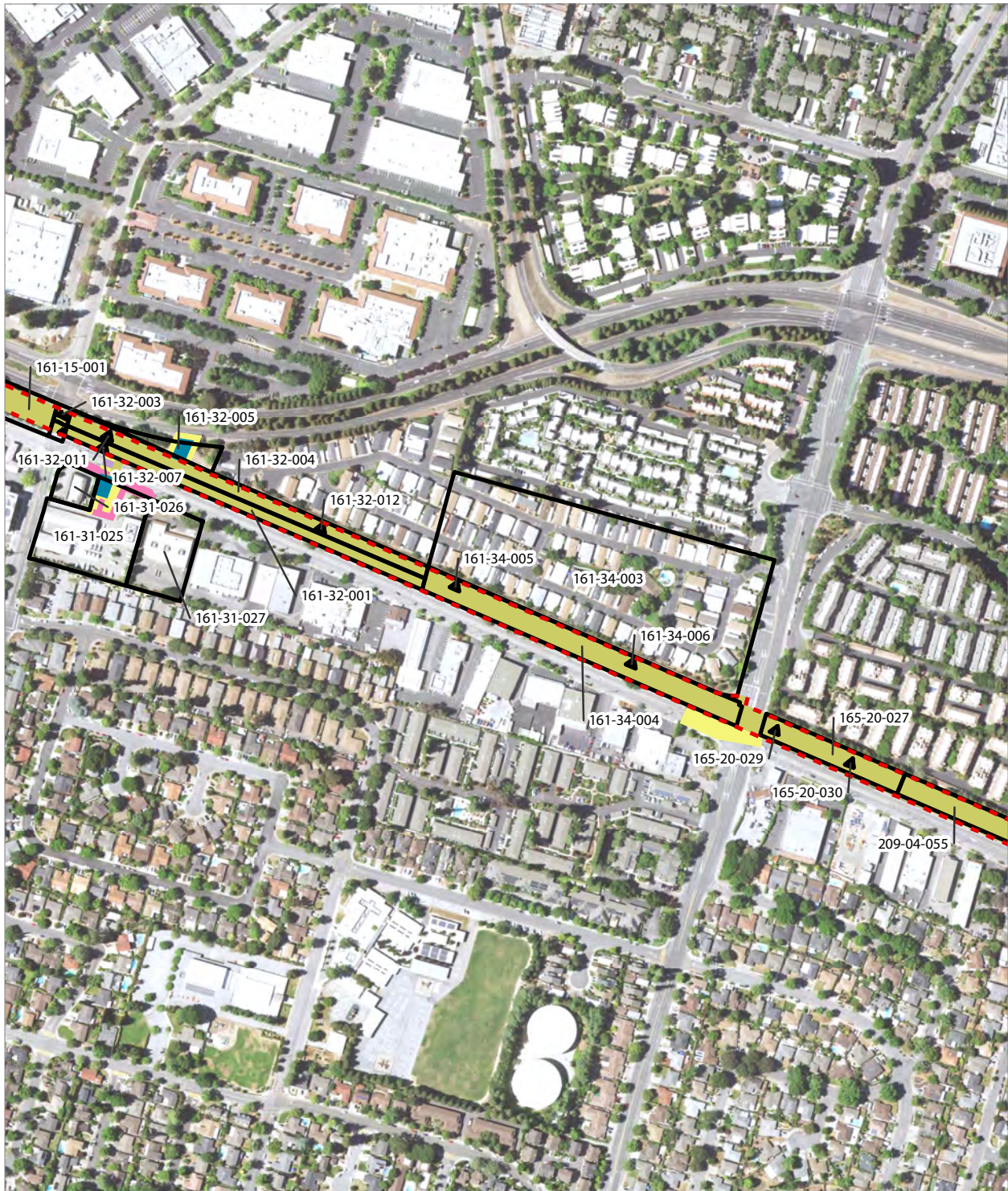

PRELIMINARY DRAFT/SUBJECT TO CHANGE - HSR ALIGNMENT IS NOT DETERMINED
 SOURCE: NAIP 2020; Santa Clara County, 2021; San Mateo County, 2020, San Francisco County, 2020

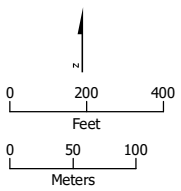



- Existing Caltrain Right-of-Way
- HSR Right-of-Way
- HSR Permanent Easement
- Permanent Utility Easement
- Temporary Construction Easement
- Temporary Utility Easement
- Parcel (APN Displayed)

Alternative A





PRELIMINARY DRAFT/SUBJECT TO CHANGE - HSR ALIGNMENT IS NOT DETERMINED
 SOURCE: NAIP 2020; Santa Clara County, 2021; San Mateo County, 2020, San Francisco County, 2020

-  Existing Caltrain Right-of-Way
-  HSR Permanent Easement
-  Parcel (APN Displayed)

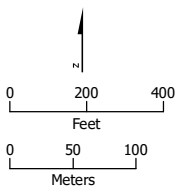

Alternative A



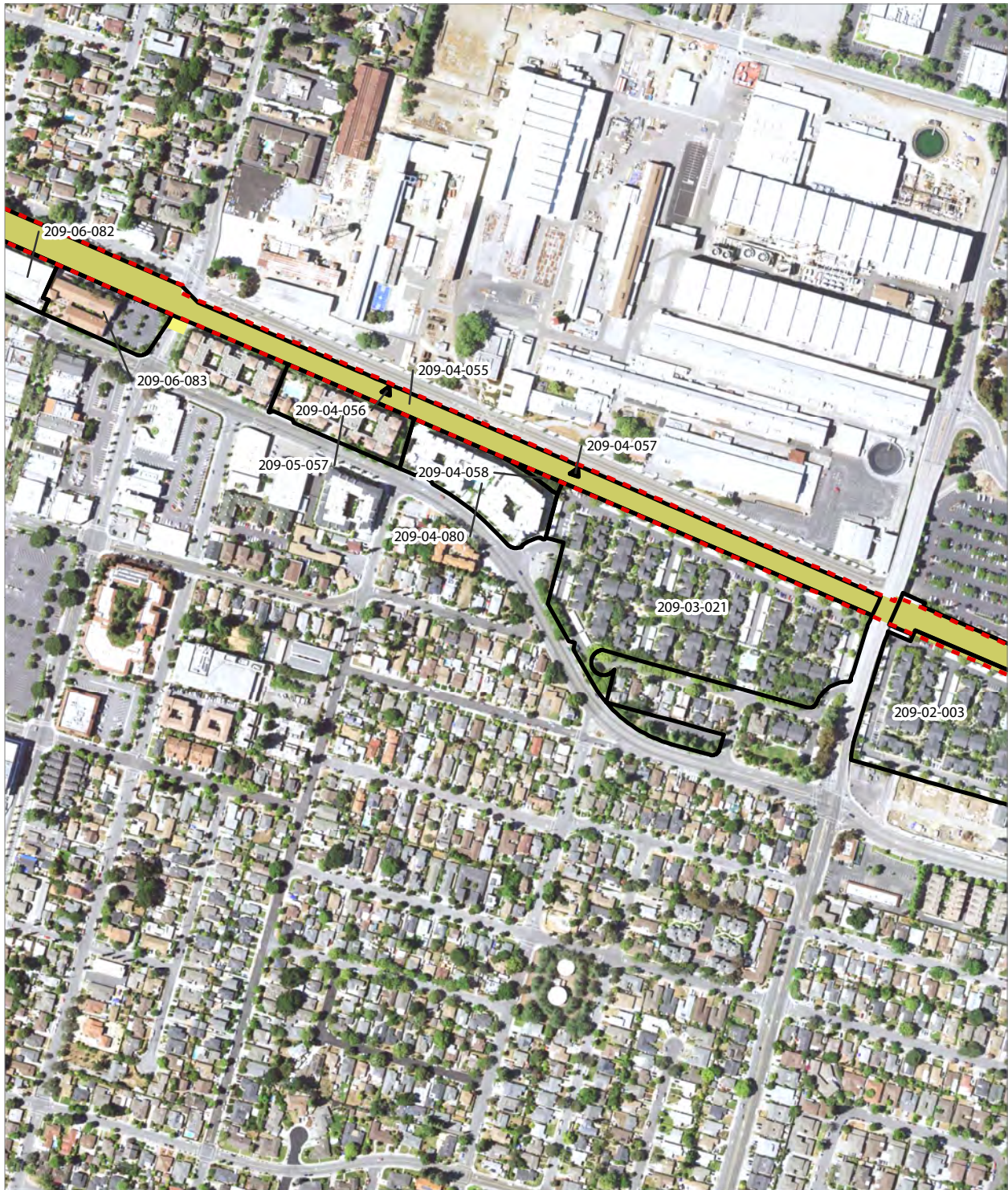

PRELIMINARY DRAFT/SUBJECT TO CHANGE - HSR ALIGNMENT IS NOT DETERMINED
 SOURCE: NAIP 2020; Santa Clara County, 2021; San Mateo County, 2020, San Francisco County, 2020

- Existing Caltrain Right-of-Way
- Temporary Construction Easement
- Parcel (APN Displayed)
- HSR Permanent Easement

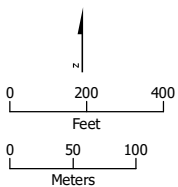

Alternative A



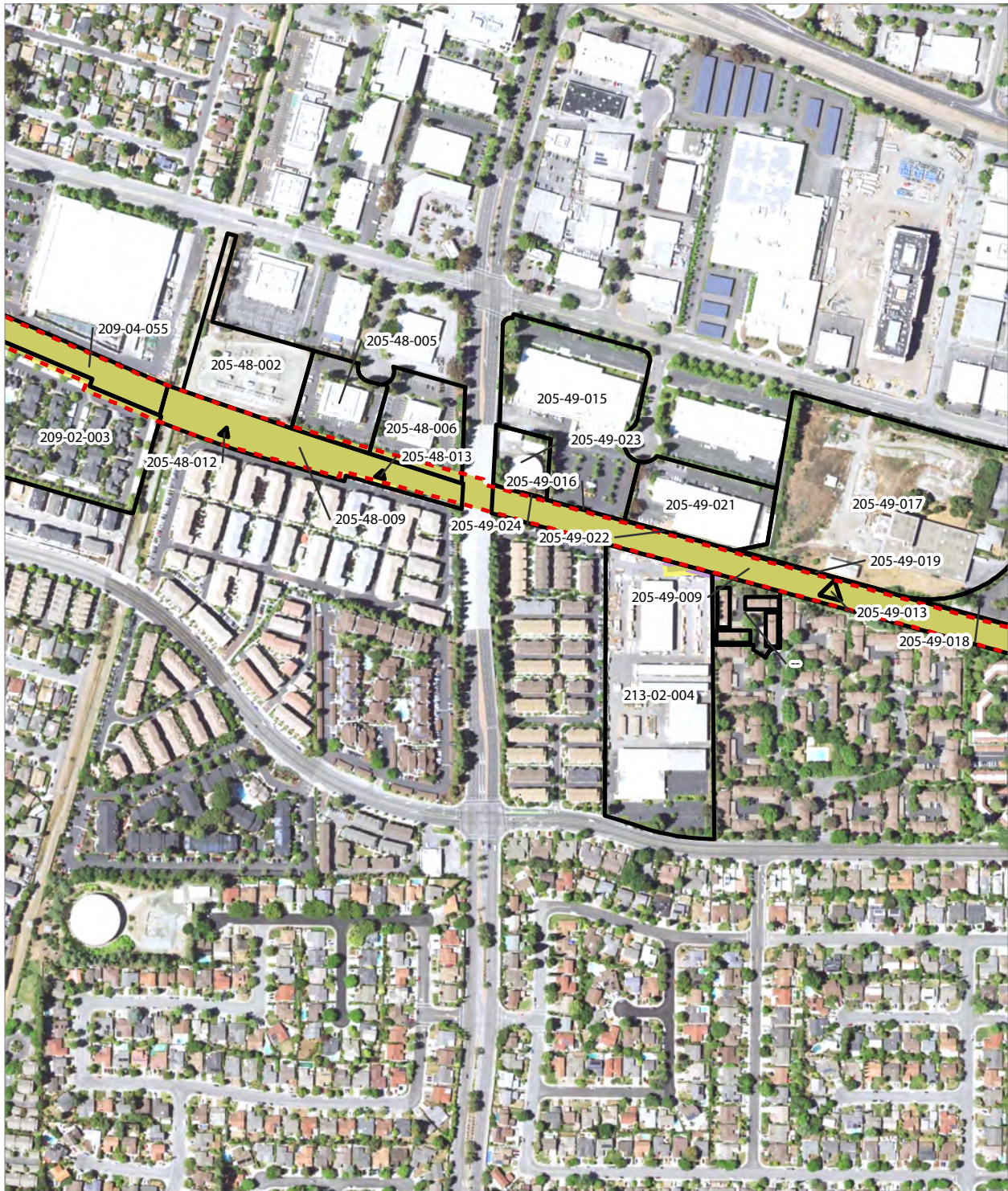

PRELIMINARY DRAFT/SUBJECT TO CHANGE - HSR ALIGNMENT IS NOT DETERMINED
 SOURCE: NAIP 2020; Santa Clara County, 2021; San Mateo County, 2020, San Francisco County, 2020

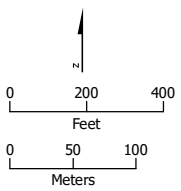

- Existing Caltrain Right-of-Way
- Existing Caltrain ROW
- HSR Permanent Easement
- Existing Caltrain Easement
- New Caltrain Easement
- Temporary Construction Easement
- Temporary Utility Easement
- Parcel (APN Displayed)

Alternative A



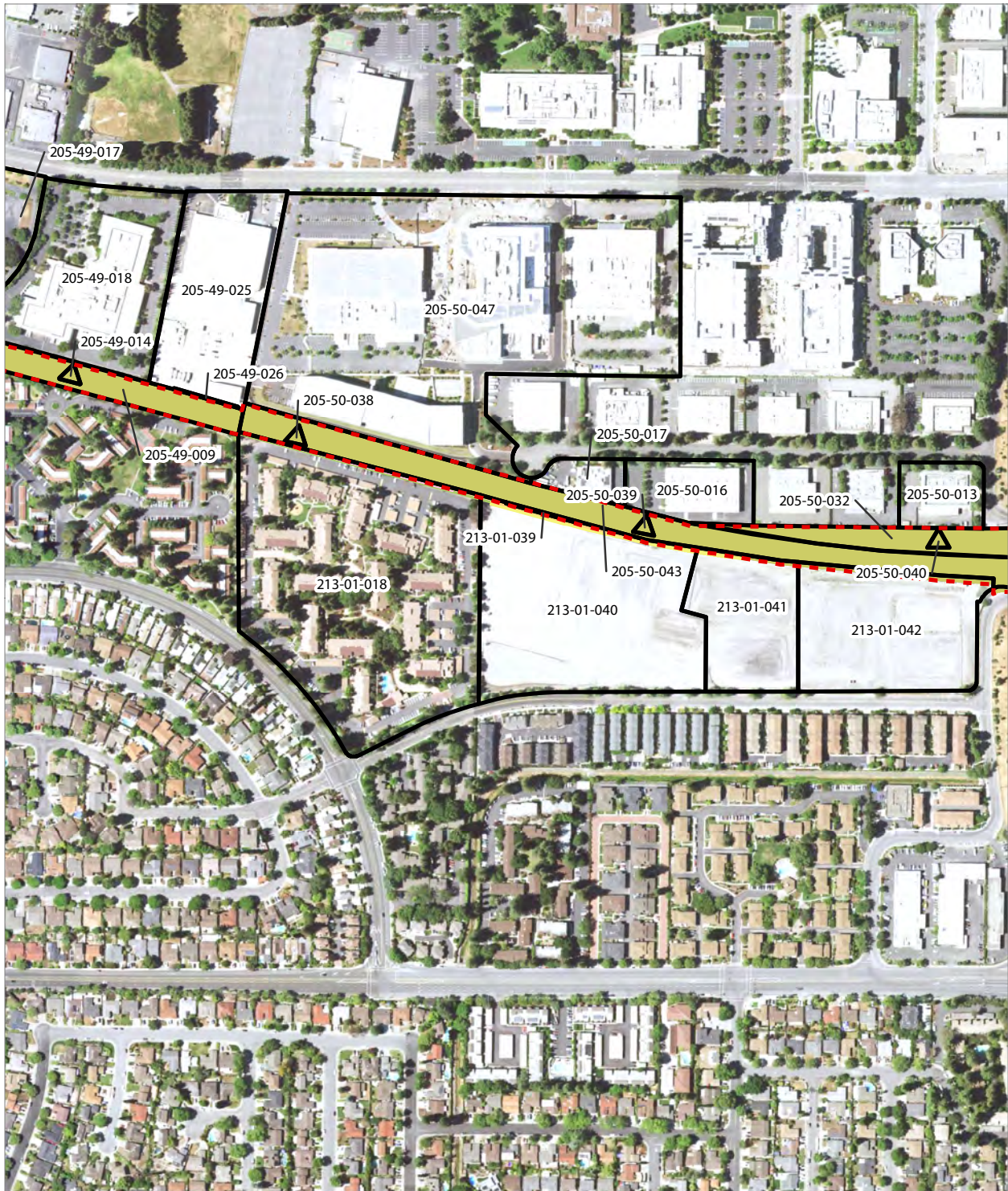

PRELIMINARY DRAFT/SUBJECT TO CHANGE - HSR ALIGNMENT IS NOT DETERMINED
 SOURCE: NAIP 2020; Santa Clara County, 2021; San Mateo County, 2020, San Francisco County, 2020

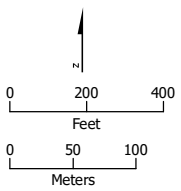

- Existing Caltrain Right-of-Way
- Existing Caltrain ROW
- HSR Permanent Easement
- Existing Caltrain Easement
- New Caltrain Easement
- Temporary Construction Easement
- Parcel (APN Displayed)

Alternative A





PRELIMINARY DRAFT/SUBJECT TO CHANGE - HSR ALIGNMENT IS NOT DETERMINED
 SOURCE: NAIP 2020; Santa Clara County, 2021; San Mateo County, 2020, San Francisco County, 2020

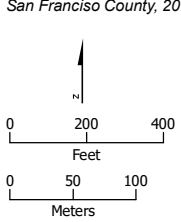

- Existing Caltrain Right-of-Way
- Existing Caltrain Easement
- HSR Right-of-Way
- New Caltrain Easement
- Roadway Right-of-Way
- Temporary Construction Easement
- Existing Caltrain ROW
- Temporary Utility Easement
- HSR Permanent Easement
- Parcel (APN Displayed)

Alternative A





PRELIMINARY DRAFT/SUBJECT TO CHANGE - HSR ALIGNMENT IS NOT DETERMINED
 SOURCE: NAIP 2020; Santa Clara County, 2021; San Mateo County, 2020, San Francisco County, 2020

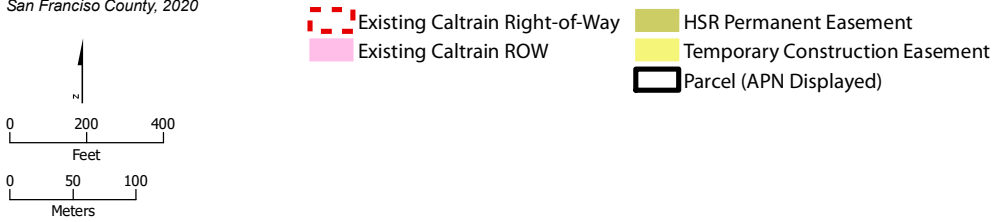

Alternative A





PRELIMINARY DRAFT/SUBJECT TO CHANGE - HSR ALIGNMENT IS NOT DETERMINED
 SOURCE: NAIP 2020; Santa Clara County, 2021; San Mateo County, 2020, San Francisco County, 2020

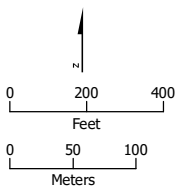

- Existing Caltrain Right-of-Way
- HSR Permanent Easement
- New Caltrain Easement
- Temporary Construction Easement
- Parcel (APN Displayed)

Alternative A





PRELIMINARY DRAFT/SUBJECT TO CHANGE - HSR ALIGNMENT IS NOT DETERMINED
 SOURCE: NAIP 2020; Santa Clara County, 2021; San Mateo County, 2020, San Francisco County, 2020

- Existing Caltrain Right-of-Way
- HSR Permanent Easement
- Existing Caltrain ROW
- Parcel (APN Displayed)

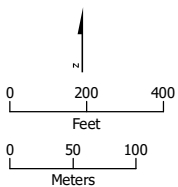

Alternative A

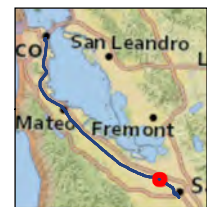

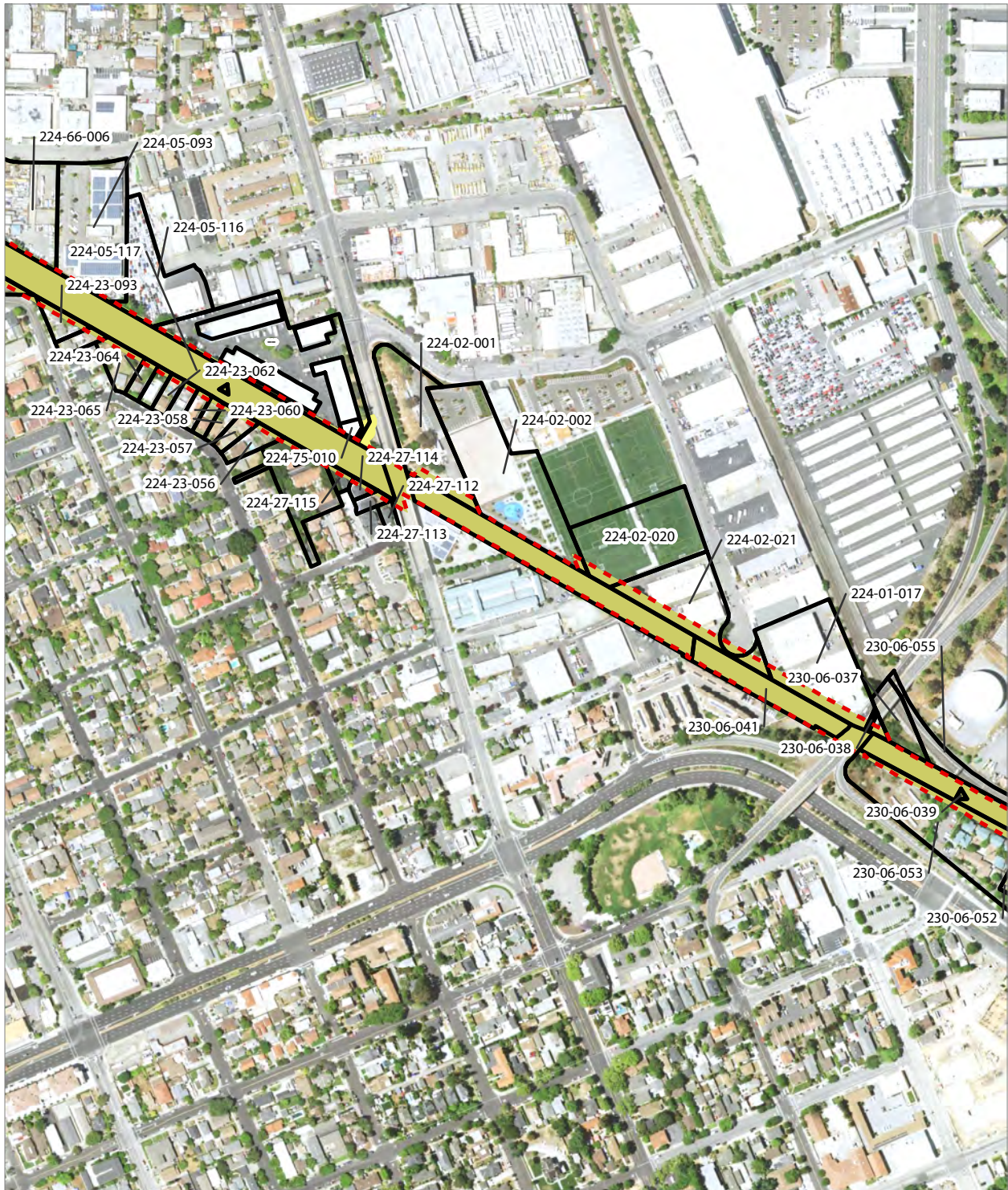

PRELIMINARY DRAFT/SUBJECT TO CHANGE - HSR ALIGNMENT IS NOT DETERMINED
 SOURCE: NAIP 2020; Santa Clara County, 2021; San Mateo County, 2020, San Francisco County, 2020

- Existing Caltrain Right-of-Way
- Temporary Construction Easement
- HSR Permanent Easement
- Parcel (APN Displayed)

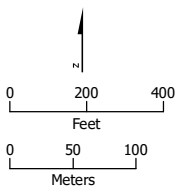

Alternative A



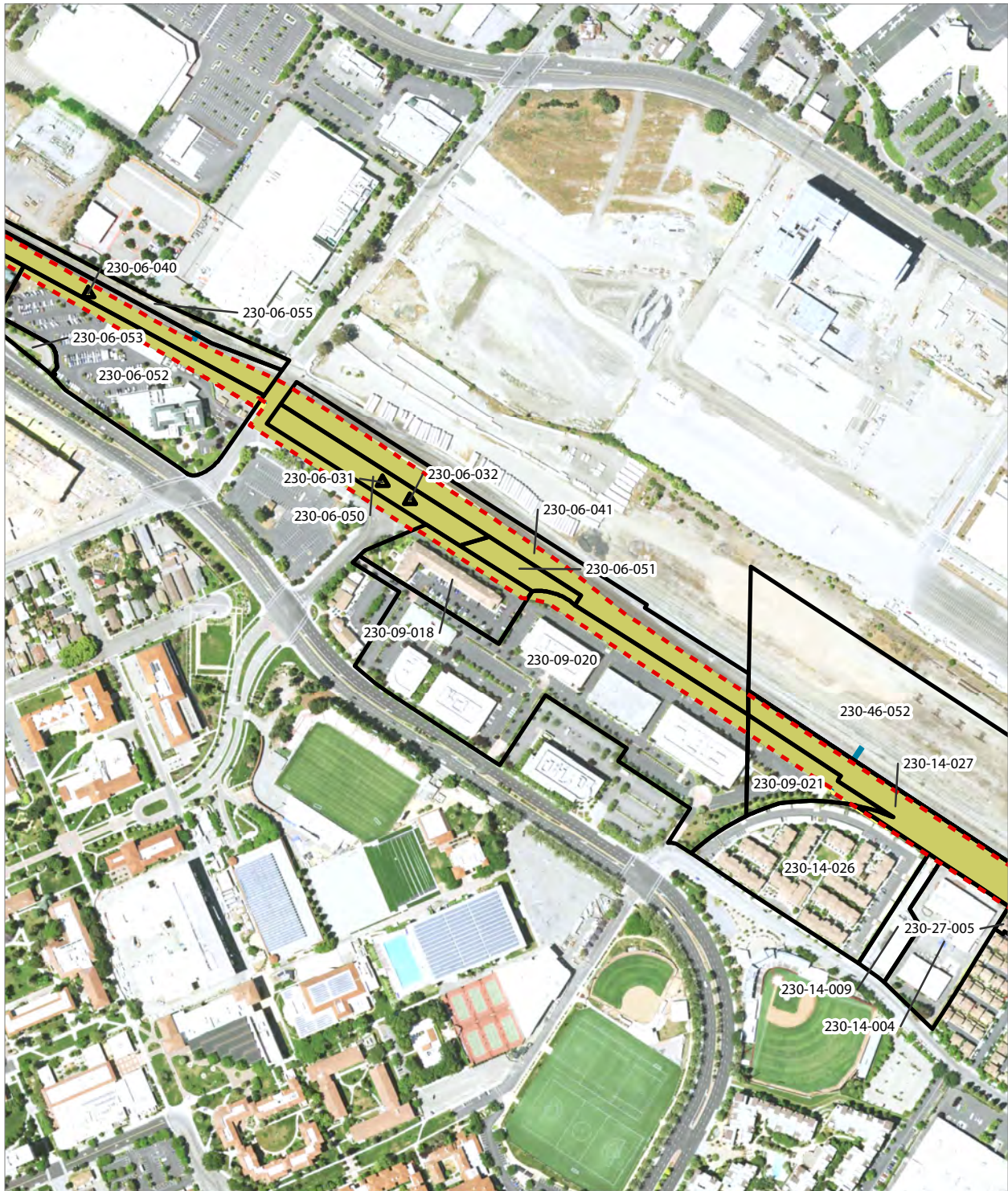

PRELIMINARY DRAFT/SUBJECT TO CHANGE - HSR ALIGNMENT IS NOT DETERMINED
 SOURCE: NAIP 2020; Santa Clara County, 2021; San Mateo County, 2020, San Francisco County, 2020

- Existing Caltrain Right-of-Way
- HSR Permanent Easement
- HSR Right-of-Way
- Temporary Construction Easement
- Parcel (APN Displayed)

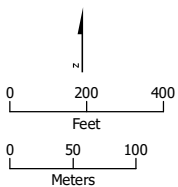

Alternative A

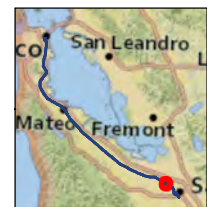

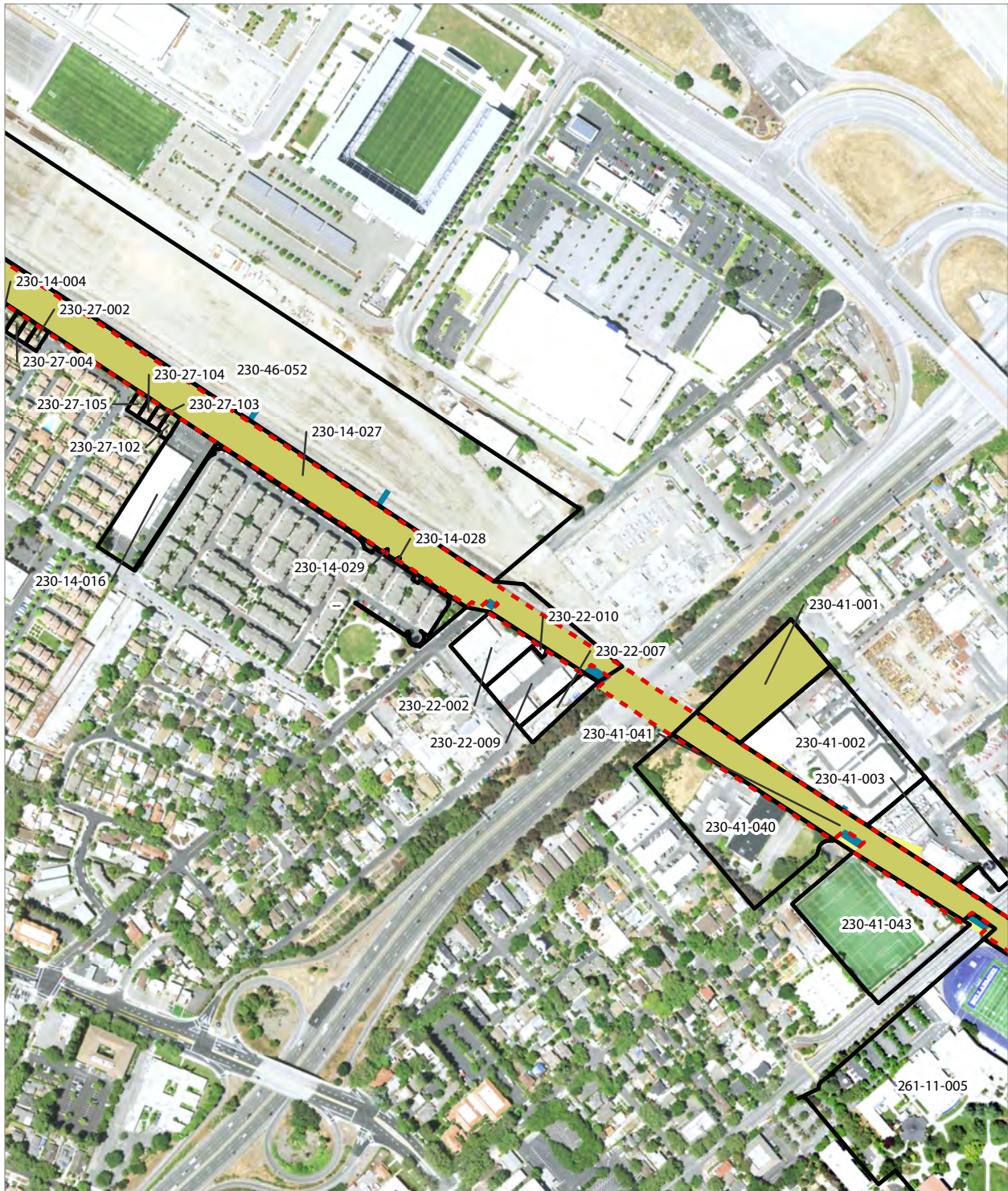

PRELIMINARY DRAFT/SUBJECT TO CHANGE - HSR ALIGNMENT IS NOT DETERMINED
 SOURCE: NAIP 2020; Santa Clara County, 2021; San Mateo County, 2020, San Francisco County, 2020

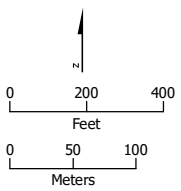

- Existing Caltrain Right-of-Way
- HSR Right-of-Way
- HSR Permanent Easement
- Temporary Construction Easement
- Parcel (APN Displayed)

Alternative A



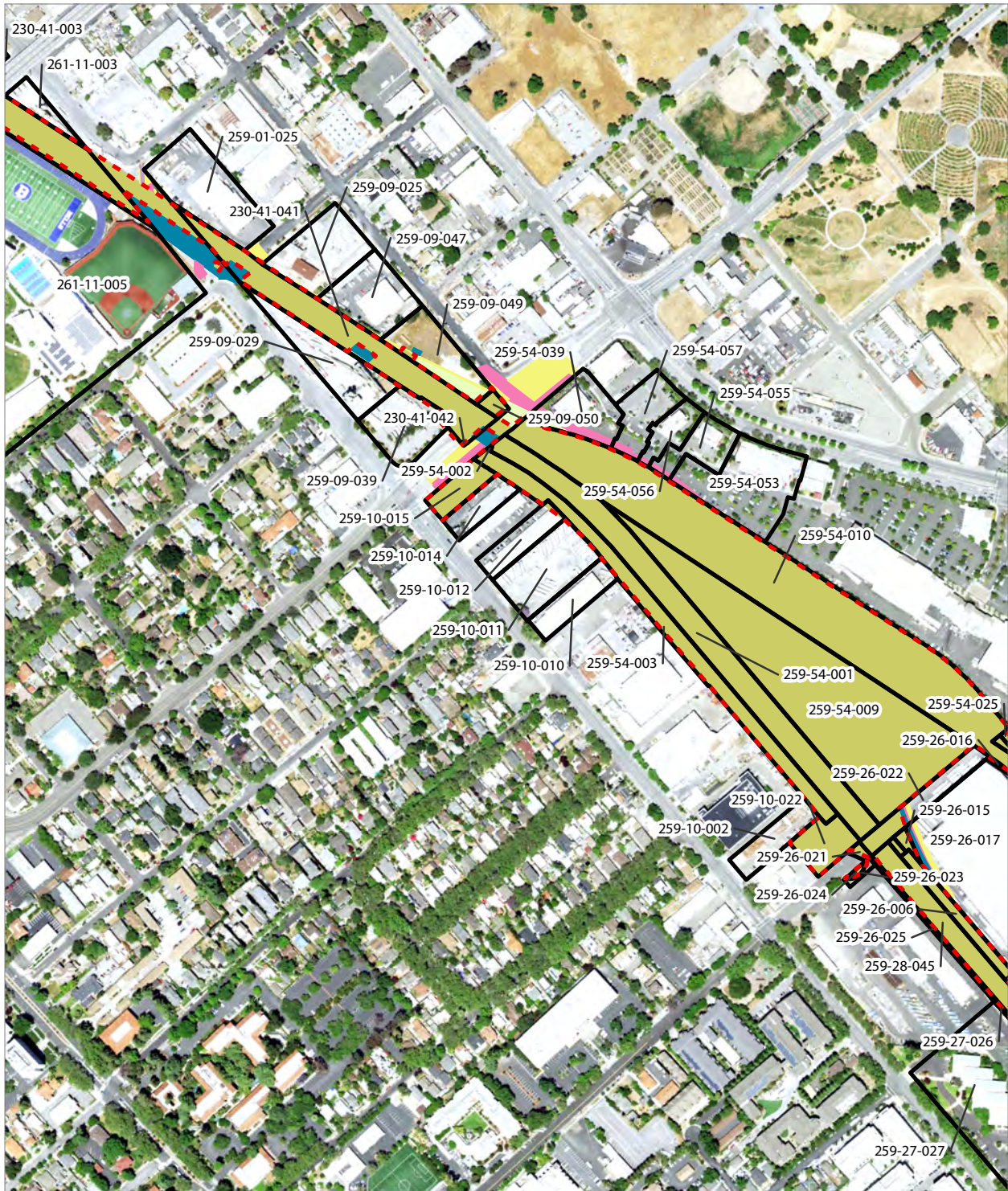

PRELIMINARY DRAFT/SUBJECT TO CHANGE - HSR ALIGNMENT IS NOT DETERMINED
 SOURCE: NAIP 2020; Santa Clara County, 2021; San Mateo County, 2020, San Francisco County, 2020

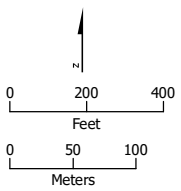

- Existing Caltrain Right-of-Way
- HSR Right-of-Way
- Rail Right-of-Way
- HSR Permanent Easement
- Permanent Utility Easement
- Temporary Construction Easement
- Temporary Utility Easement
- Parcel (APN Displayed)

Alternative A





PRELIMINARY DRAFT/SUBJECT TO CHANGE - HSR ALIGNMENT IS NOT DETERMINED
 SOURCE: NAIP 2020; Santa Clara County, 2021; San Mateo County, 2020, San Francisco County, 2020

- Existing Caltrain Right-of-Way
- HSR Right-of-Way
- Other Right-of-Way
- HSR Permanent Easement
- Permanent Utility Easement
- Temporary Construction Easement
- Parcel (APN Displayed)

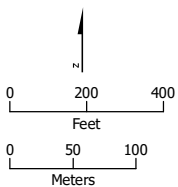

Alternative A



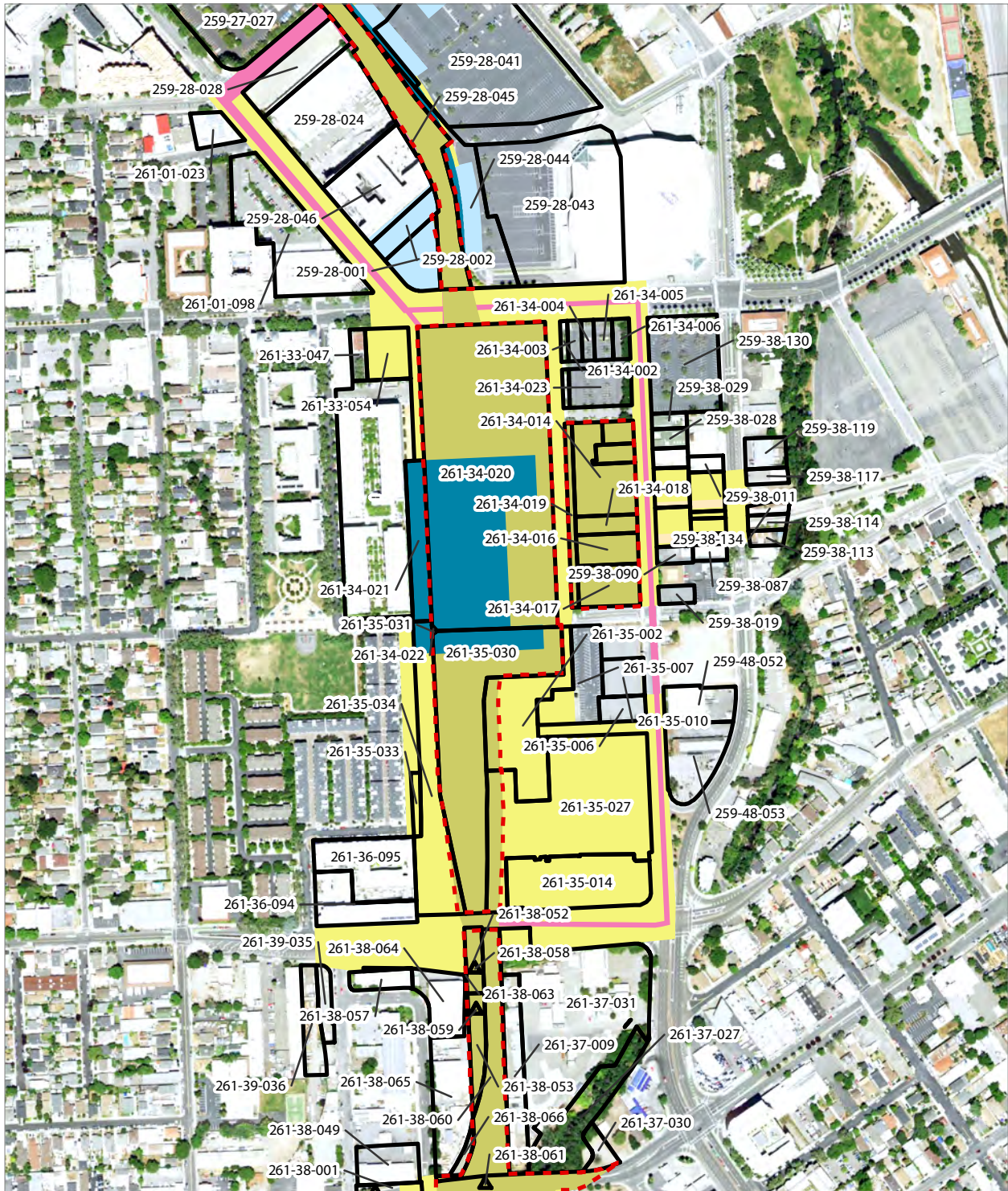

PRELIMINARY DRAFT/SUBJECT TO CHANGE - HSR ALIGNMENT IS NOT DETERMINED
 SOURCE: NAIP 2020; Santa Clara County, 2021; San Mateo County, 2020, San Francisco County, 2020

- Existing Caltrain Right-of-Way
- HSR Right-of-Way
- Other Right-of-Way
- Roadway Right-of-Way
- HSR Permanent Easement
- Permanent Utility Easement
- Temporary Construction Easement
- Parcel (APN Displayed)

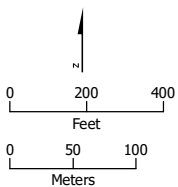

Alternative A



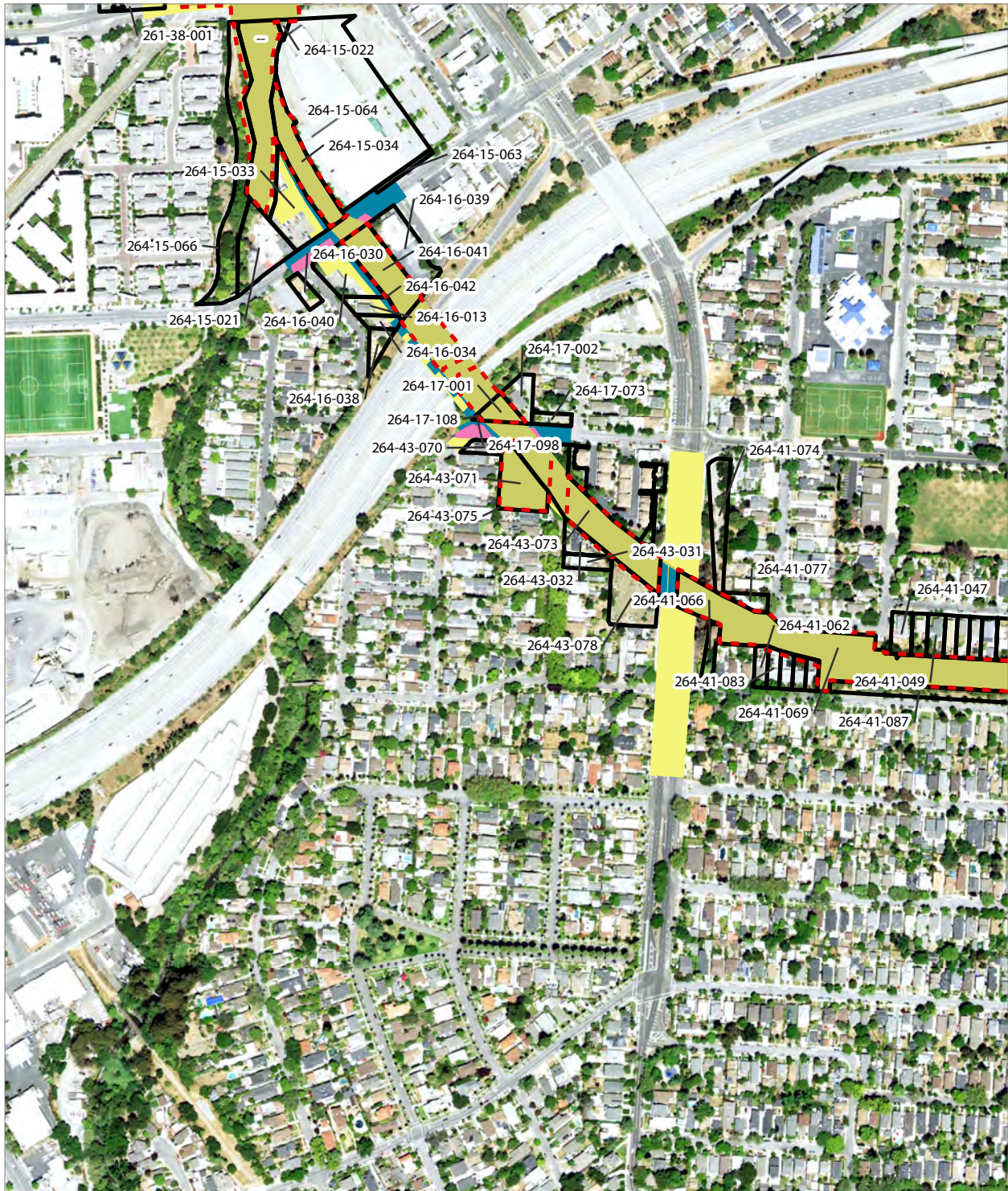

PRELIMINARY DRAFT/SUBJECT TO CHANGE - HSR ALIGNMENT IS NOT DETERMINED
 SOURCE: NAIP 2020; Santa Clara County, 2021; San Mateo County, 2020, San Francisco County, 2020

- Existing Caltrain Right-of-Way
- HSR Right-of-Way
- HSR Permanent Easement
- Permanent Utility Easement
- Temporary Construction Easement
- Parcel (APN Displayed)

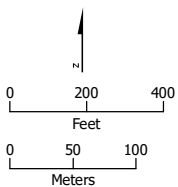

Alternative A



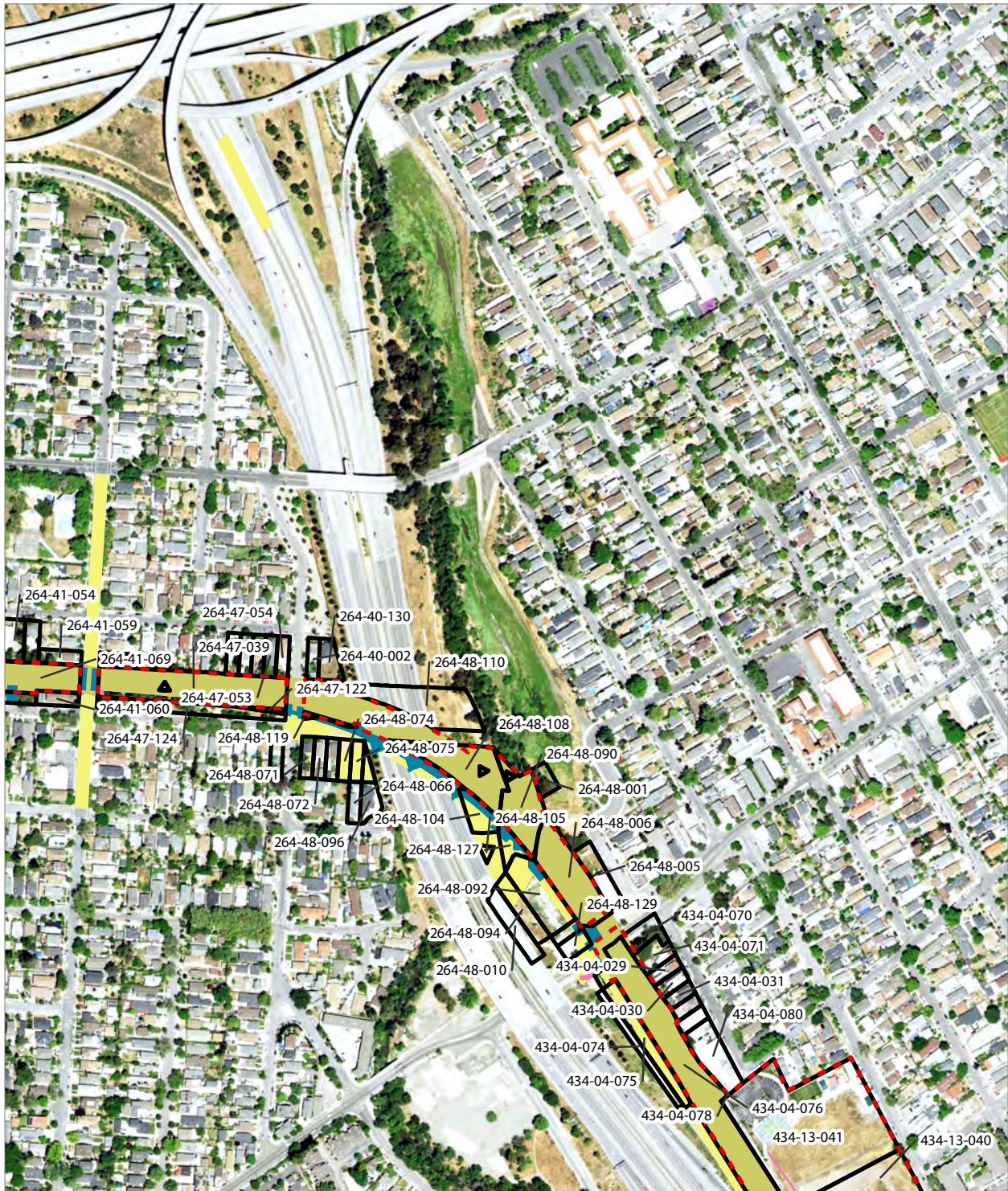

PRELIMINARY DRAFT/SUBJECT TO CHANGE - HSR ALIGNMENT IS NOT DETERMINED
 SOURCE: NAIP 2020; Santa Clara County, 2021; San Mateo County, 2020, San Francisco County, 2020

- Existing Caltrain Right-of-Way
- HSR Right-of-Way
- Roadway Right-of-Way
- HSR Permanent Easement
- Permanent Utility Easement
- Temporary Construction Easement
- Parcel (APN Displayed)

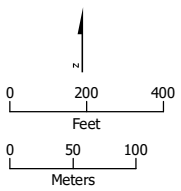

Alternative A





PRELIMINARY DRAFT/SUBJECT TO CHANGE - HSR ALIGNMENT IS NOT DETERMINED
 SOURCE: NAIP 2020; Santa Clara County, 2021; San Mateo County, 2020, San Francisco County, 2020

- Existing Caltrain Right-of-Way
- HSR Right-of-Way
- HSR Permanent Easement
- Permanent Utility Easement
- Temporary Construction Easement
- Parcel (APN Displayed)

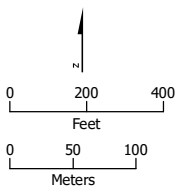

Alternative A



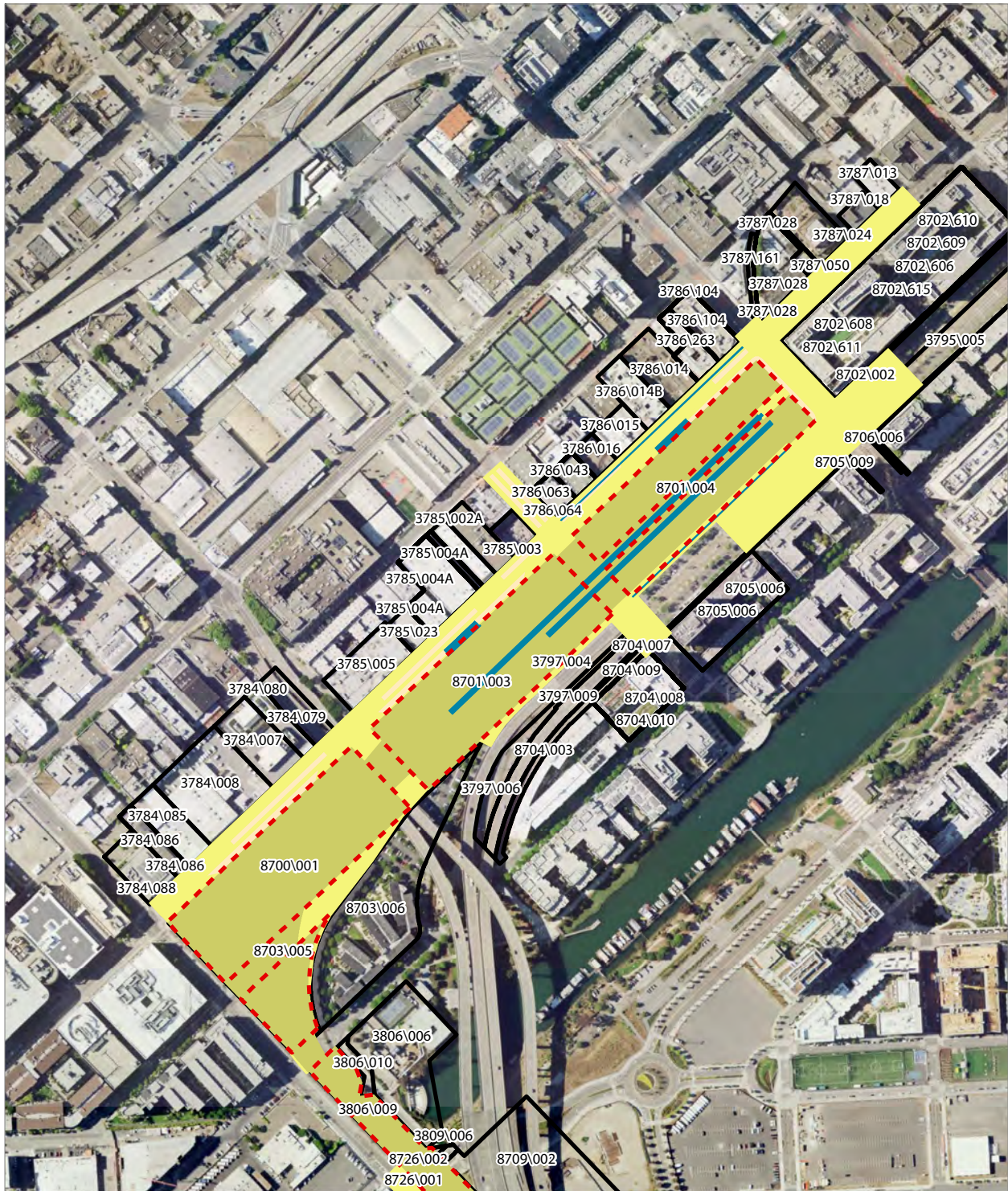

PRELIMINARY DRAFT/SUBJECT TO CHANGE - HSR ALIGNMENT IS NOT DETERMINED
 SOURCE: NAIP 2020; Santa Clara County, 2021; San Mateo County, 2020; San Francisco County, 2020

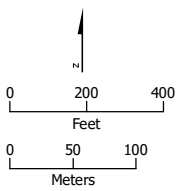

- - - Existing Caltrain Right-of-Way
- HSR Right-of-Way
- Roadway Right-of-Way
- HSR Permanent Easement
- Temporary Construction Easement
- Parcel (APN Displayed)

Alternative B





PRELIMINARY DRAFT/SUBJECT TO CHANGE - HSR ALIGNMENT IS NOT DETERMINED
 SOURCE: NAIP 2020; Santa Clara County, 2021, San Mateo County, 2020, San Francisco County, 2020

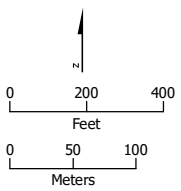

- - - Existing Caltrain Right-of-Way
- HSR Permanent Easement
- Temporary Construction Easement
- Parcel (APN Displayed)

Alternative B





PRELIMINARY DRAFT/SUBJECT TO CHANGE - HSR ALIGNMENT IS NOT DETERMINED
 SOURCE: NAIP 2020; Santa Clara County, 2021, San Mateo County, 2020, San Francisco County, 2020

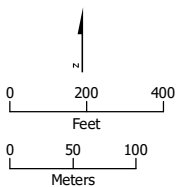

- Existing Caltrain Right-of-Way
- HSR Permanent Easement
- Existing Caltrain ROW
- Parcel (APN Displayed)

Alternative B





PRELIMINARY DRAFT/SUBJECT TO CHANGE - HSR ALIGNMENT IS NOT DETERMINED
 SOURCE: NAIP 2020; Santa Clara County, 2021; San Mateo County, 2020; San Francisco County, 2020

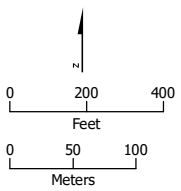

- Existing Caltrain Right-of-Way
- HSR Right-of-Way
- Existing Caltrain ROW
- HSR Permanent Easement
- Permanent Utility Easement
- Temporary Construction Easement
- Temporary Utility Easement
- Parcel (APN Displayed)

Alternative B



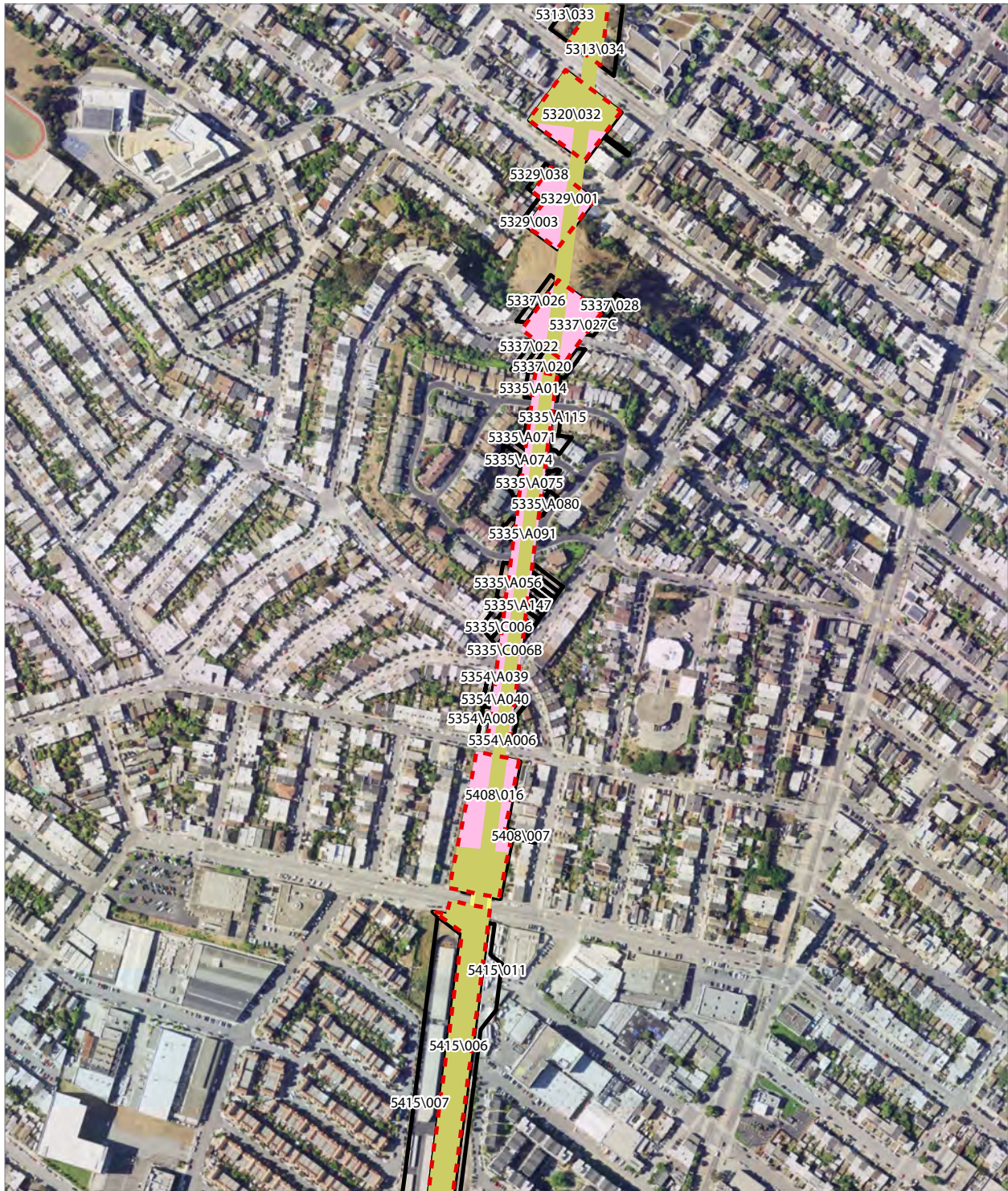

PRELIMINARY DRAFT/SUBJECT TO CHANGE - HSR ALIGNMENT IS NOT DETERMINED
 SOURCE: NAIP 2020; Santa Clara County, 2021, San Mateo County, 2020, San Francisco County, 2020

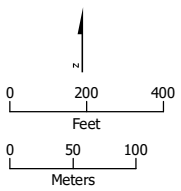

- Existing Caltrain Right-of-Way
- Existing Caltrain ROW
- HSR Permanent Easement
- Temporary Construction Easement
- Parcel (APN Displayed)

Alternative B



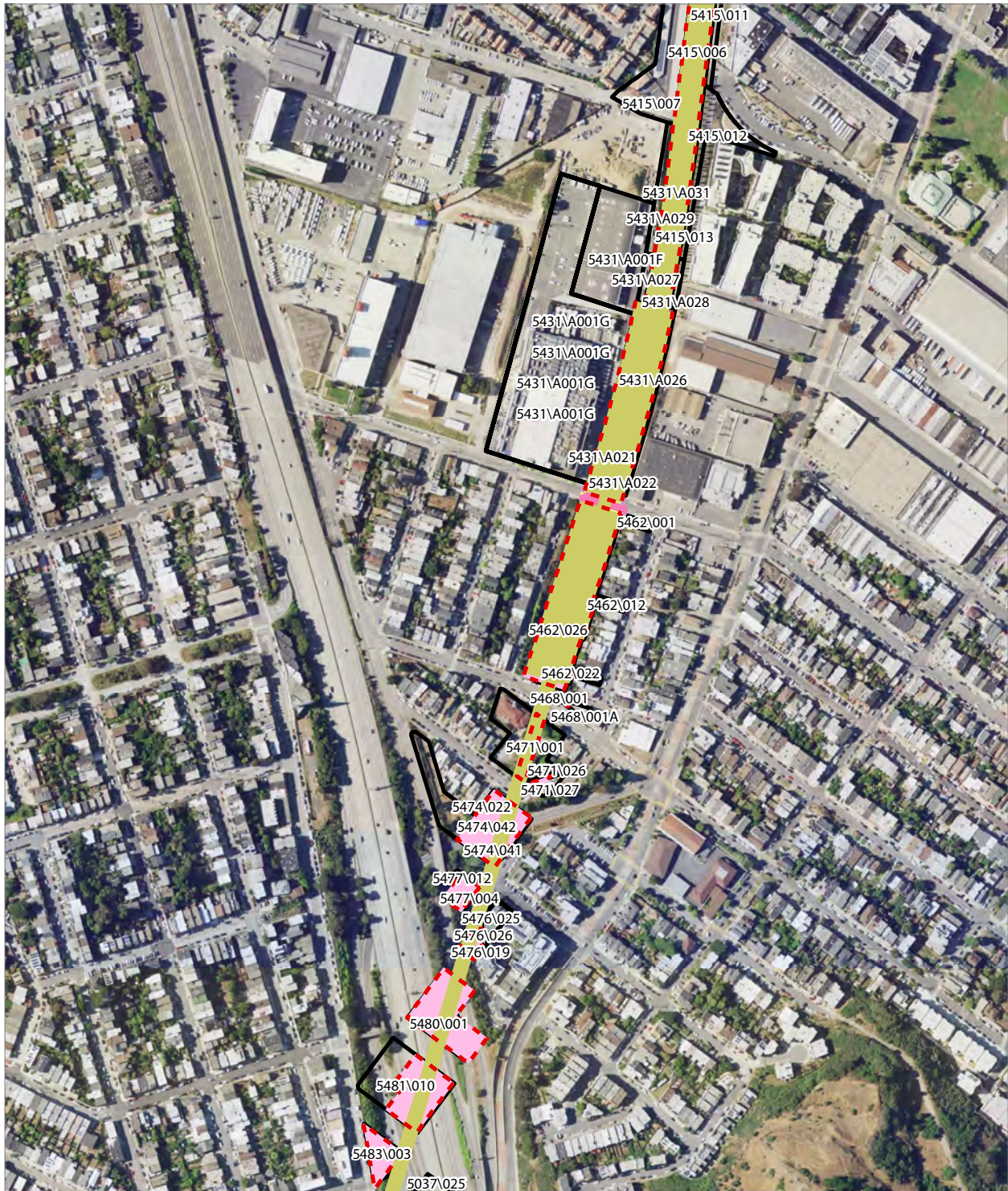

PRELIMINARY DRAFT/SUBJECT TO CHANGE - HSR ALIGNMENT IS NOT DETERMINED
 SOURCE: NAIP 2020; Santa Clara County, 2021; San Mateo County, 2020; San Francisco County, 2020

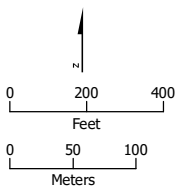

- Existing Caltrain Right-of-Way
- Existing Caltrain ROW
- HSR Permanent Easement
- Permanent Utility Easement
- Temporary Construction Easement
- Temporary Utility Easement
- Parcel (APN Displayed)

Alternative B





PRELIMINARY DRAFT/SUBJECT TO CHANGE - HSR ALIGNMENT IS NOT DETERMINED
 SOURCE: NAIP 2020; Santa Clara County, 2021, San Mateo County, 2020, San Francisco County, 2020

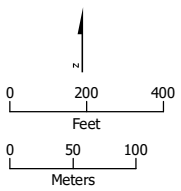

- - - Existing Caltrain Right-of-Way
- █ HSR Right-of-Way
- █ Roadway Right-of-Way
- █ Existing Caltrain ROW
- █ HSR Permanent Easement
- █ Temporary Construction Easement
- █ Temporary Utility Easement
- █ Parcel (APN Displayed)

Alternative B



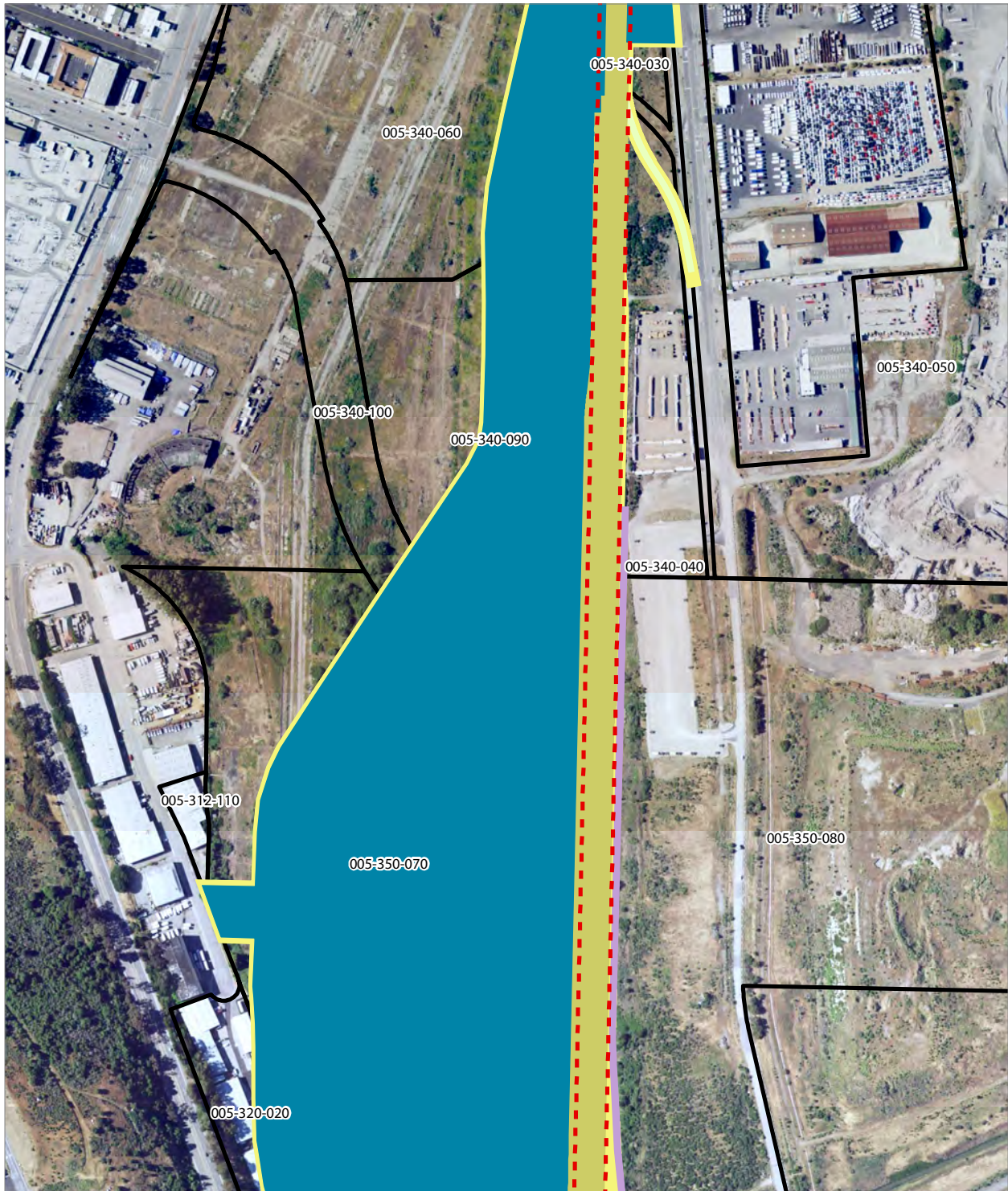

PRELIMINARY DRAFT/SUBJECT TO CHANGE - HSR ALIGNMENT IS NOT DETERMINED
 SOURCE: NAIP 2020; Santa Clara County, 2021; San Mateo County, 2020; San Francisco County, 2020

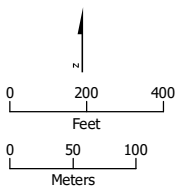

- Existing Caltrain Right-of-Way
- HSR Right-of-Way
- HSR Permanent Easement
- Temporary Construction Easement
- Temporary Utility Easement
- Parcel (APN Displayed)
- Rail Right-of-Way

Alternative B





PRELIMINARY DRAFT/SUBJECT TO CHANGE - HSR ALIGNMENT IS NOT DETERMINED
 SOURCE: NAIP 2020; Santa Clara County, 2021; San Mateo County, 2020; San Francisco County, 2020

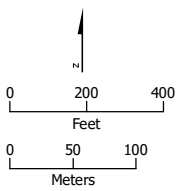

- Existing Caltrain Right-of-Way
- HSR Permanent Easement
- HSR Right-of-Way
- Permanent Utility Easement
- Other Right-of-Way
- Temporary Construction Easement
- Roadway Right-of-Way
- Temporary Utility Easement
- Existing Caltrain ROW
- Parcel (APN Displayed)

Alternative B





PRELIMINARY DRAFT/SUBJECT TO CHANGE - HSR ALIGNMENT IS NOT DETERMINED
 SOURCE: NAIP 2020; Santa Clara County, 2021, San Mateo County, 2020, San Francisco County, 2020

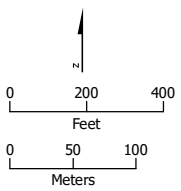

- Existing Caltrain Right-of-Way
- HSR Right-of-Way
- Other Right-of-Way
- Roadway Right-of-Way
- Existing Caltrain ROW
- HSR Permanent Easement
- Permanent Utility Easement
- Temporary Construction Easement
- Temporary Utility Easement
- Parcel (APN Displayed)

Alternative B





PRELIMINARY DRAFT/SUBJECT TO CHANGE - HSR ALIGNMENT IS NOT DETERMINED
 SOURCE: NAIP 2020; Santa Clara County, 2021, San Mateo County, 2020, San Francisco County, 2020

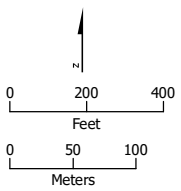

- Existing Caltrain Right-of-Way
- HSR Right-of-Way
- Existing Caltrain ROW
- HSR Permanent Easement
- Permanent Utility Easement
- Temporary Construction Easement
- Temporary Utility Easement
- Parcel (APN Displayed)

Alternative B





PRELIMINARY DRAFT/SUBJECT TO CHANGE - HSR ALIGNMENT IS NOT DETERMINED
 SOURCE: NAIP 2020; Santa Clara County, 2021; San Mateo County, 2020, San Francisco County, 2020

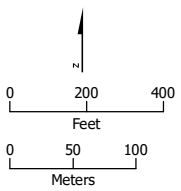

- Existing Caltrain Right-of-Way
- Existing Caltrain ROW
- HSR Permanent Easement
- Parcel (APN Displayed)

Alternative B





PRELIMINARY DRAFT/SUBJECT TO CHANGE - HSR ALIGNMENT IS NOT DETERMINED
 SOURCE: NAIP 2020; Santa Clara County, 2021; San Mateo County, 2020; San Francisco County, 2020

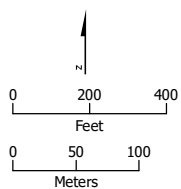

- Existing Caltrain Right-of-Way
- Rail Right-of-Way
- HSR Permanent Easement
- Permanent Utility Easement
- Temporary Construction Easement
- Parcel (APN Displayed)

Alternative B

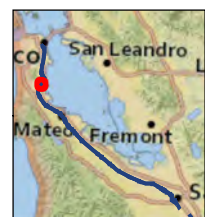



PRELIMINARY DRAFT/SUBJECT TO CHANGE - HSR ALIGNMENT IS NOT DETERMINED
 SOURCE: NAIP 2020; Santa Clara County, 2021, San Mateo County, 2020, San Francisco County, 2020

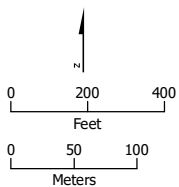

- Existing Caltrain Right-of-Way
- Rail Right-of-Way
- Existing Caltrain ROW
- HSR Permanent Easement
- Permanent Utility Easement
- Existing Caltrain Easement
- New Caltrain Easement
- Temporary Construction Easement
- Parcel (APN Displayed)

Alternative B

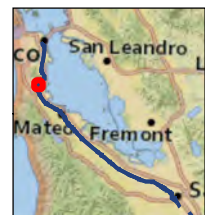



PRELIMINARY DRAFT/SUBJECT TO CHANGE - HSR ALIGNMENT IS NOT DETERMINED
 SOURCE: NAIP 2020; Santa Clara County, 2021; San Mateo County, 2020; San Francisco County, 2020

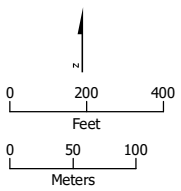

- Existing Caltrain Right-of-Way
- Temporary Construction Easement
- HSR Permanent Easement
- Parcel (APN Displayed)

Alternative B



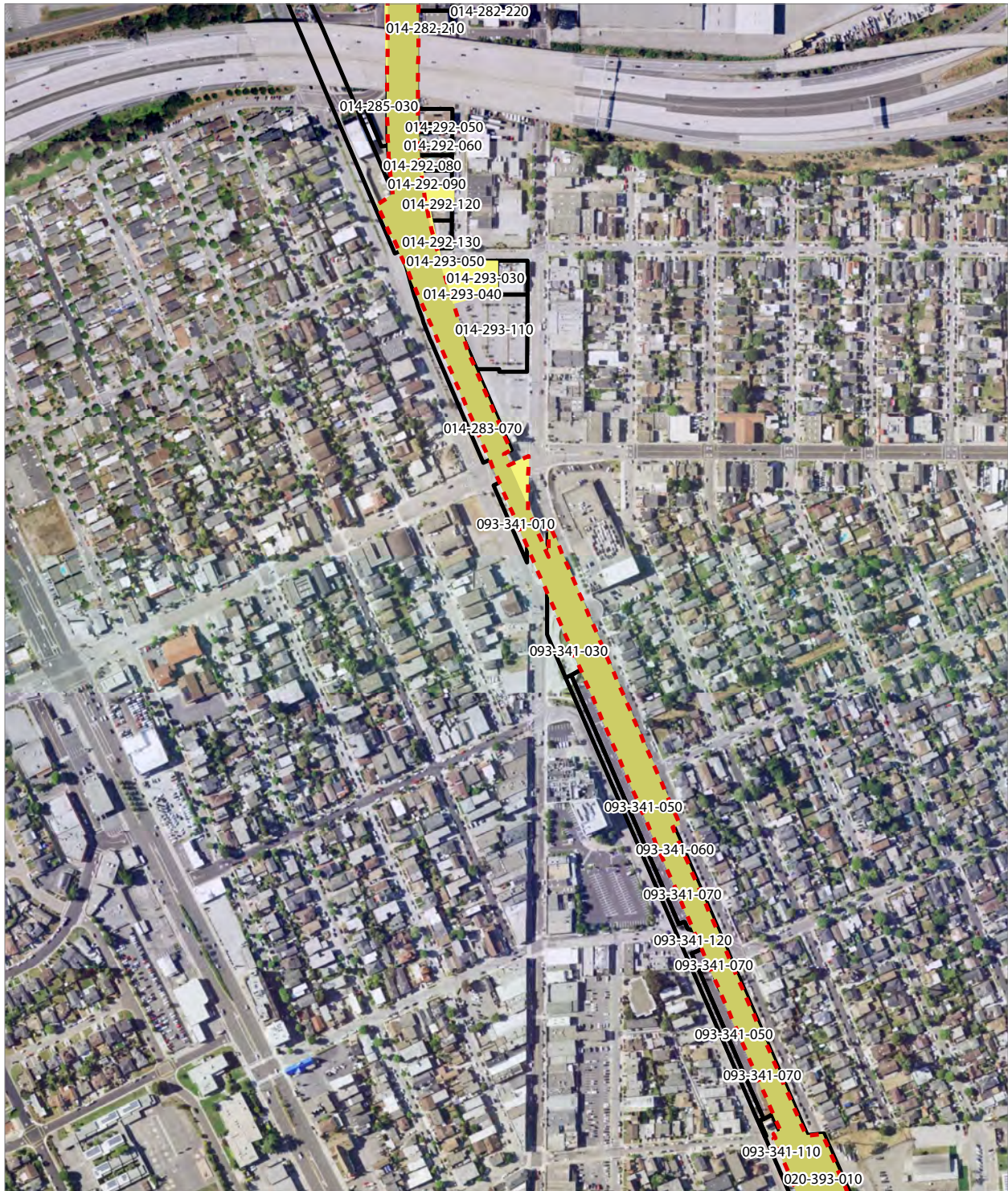

PRELIMINARY DRAFT/SUBJECT TO CHANGE - HSR ALIGNMENT IS NOT DETERMINED
 SOURCE: NAIP 2020; Santa Clara County, 2021, San Mateo County, 2020, San Francisco County, 2020

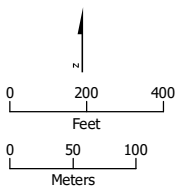

- Existing Caltrain Right-of-Way
- Existing Caltrain ROW
- New Caltrain Easement
- Temporary Construction Easement
- HSR Permanent Easement
- Parcel (APN Displayed)

Alternative B





PRELIMINARY DRAFT/SUBJECT TO CHANGE - HSR ALIGNMENT IS NOT DETERMINED
 SOURCE: NAIP 2020; Santa Clara County, 2021, San Mateo County, 2020, San Francisco County, 2020

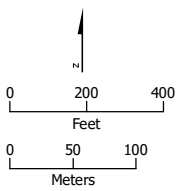

- Existing Caltrain Right-of-Way
- HSR Right-of-Way
- HSR Permanent Easement
- Temporary Construction Easement
- Parcel (APN Displayed)

Alternative B



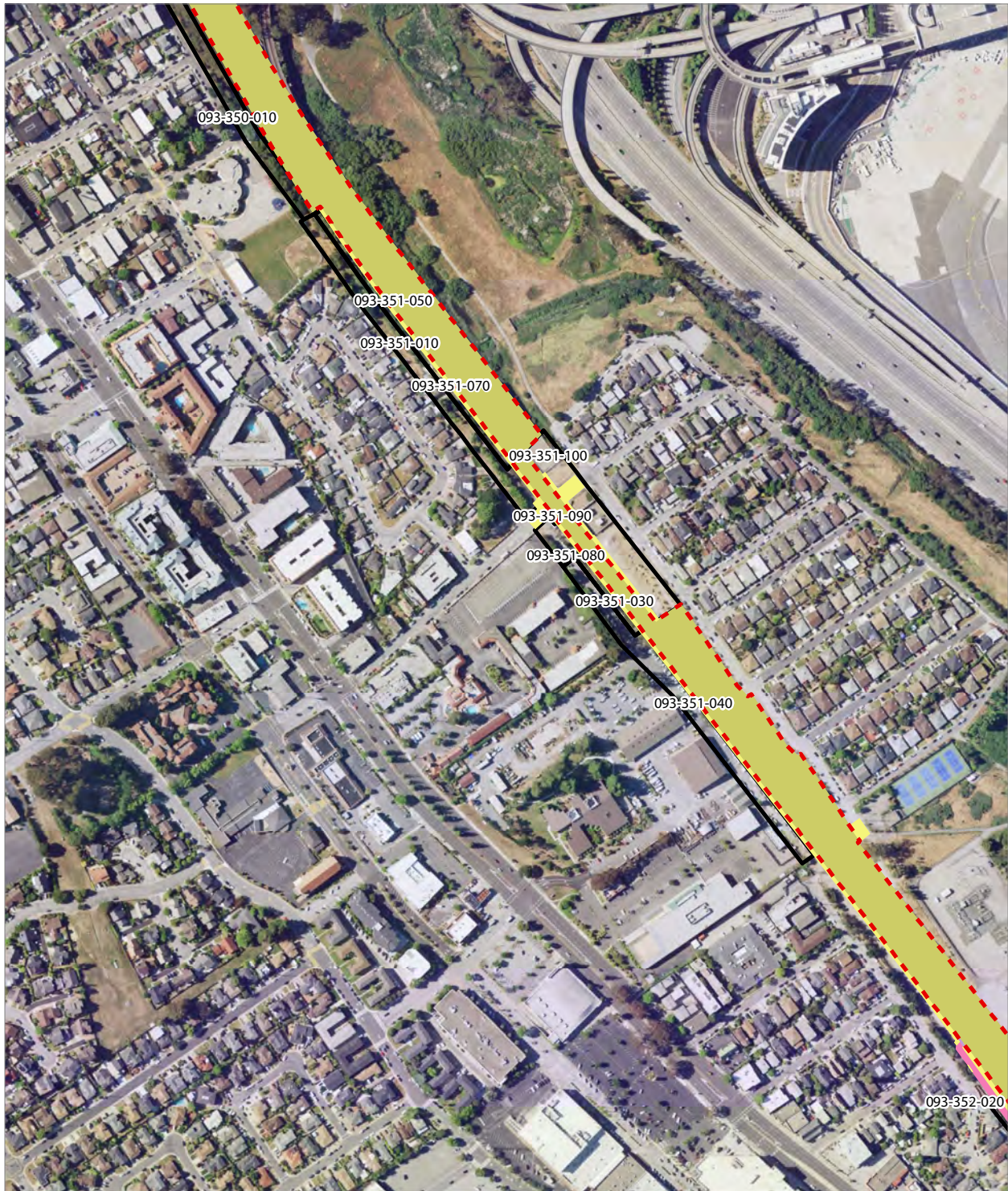

PRELIMINARY DRAFT/SUBJECT TO CHANGE - HSR ALIGNMENT IS NOT DETERMINED
 SOURCE: NAIP 2020; Santa Clara County, 2021; San Mateo County, 2020; San Francisco County, 2020

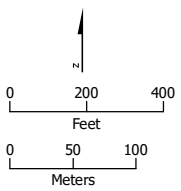

- Existing Caltrain Right-of-Way
- Existing Caltrain ROW
- HSR Permanent Easement
- Permanent Utility Easement
- Temporary Construction Easement
- Temporary Utility Easement
- Parcel (APN Displayed)

Alternative B



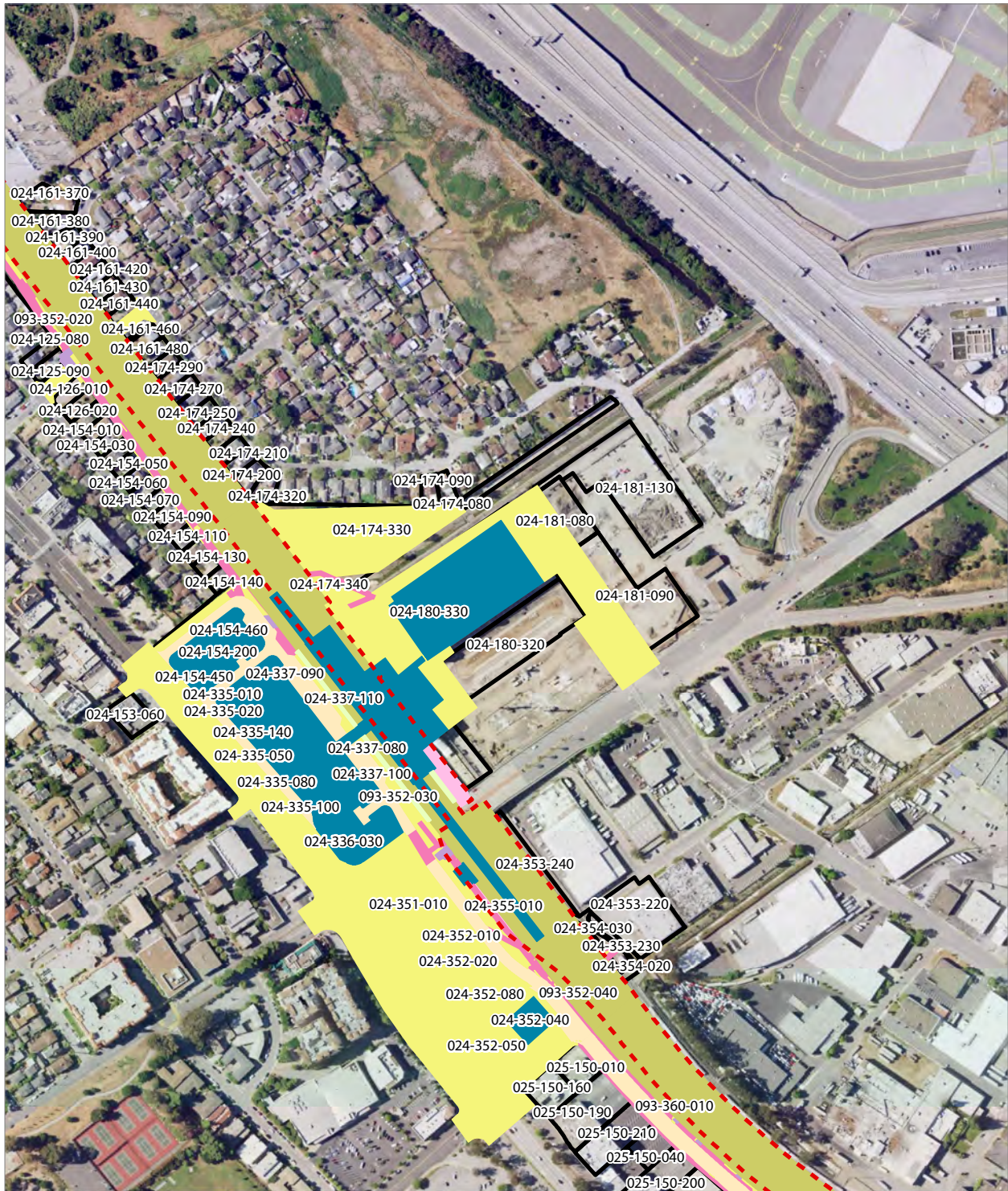

PRELIMINARY DRAFT/SUBJECT TO CHANGE - HSR ALIGNMENT IS NOT DETERMINED
 SOURCE: NAIP 2020; Santa Clara County, 2021, San Mateo County, 2020, San Francisco County, 2020

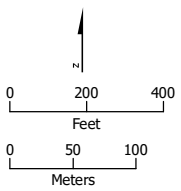

- - - Existing Caltrain Right-of-Way
- █ HSR Right-of-Way
- █ Roadway Right-of-Way
- █ Rail Right-of-Way
- █ Existing Caltrain ROW
- █ HSR Permanent Easement
- █ Permanent Utility Easement
- █ Temporary Construction Easement
- █ Temporary Utility Easement
- Parcel (APN Displayed)

Alternative B



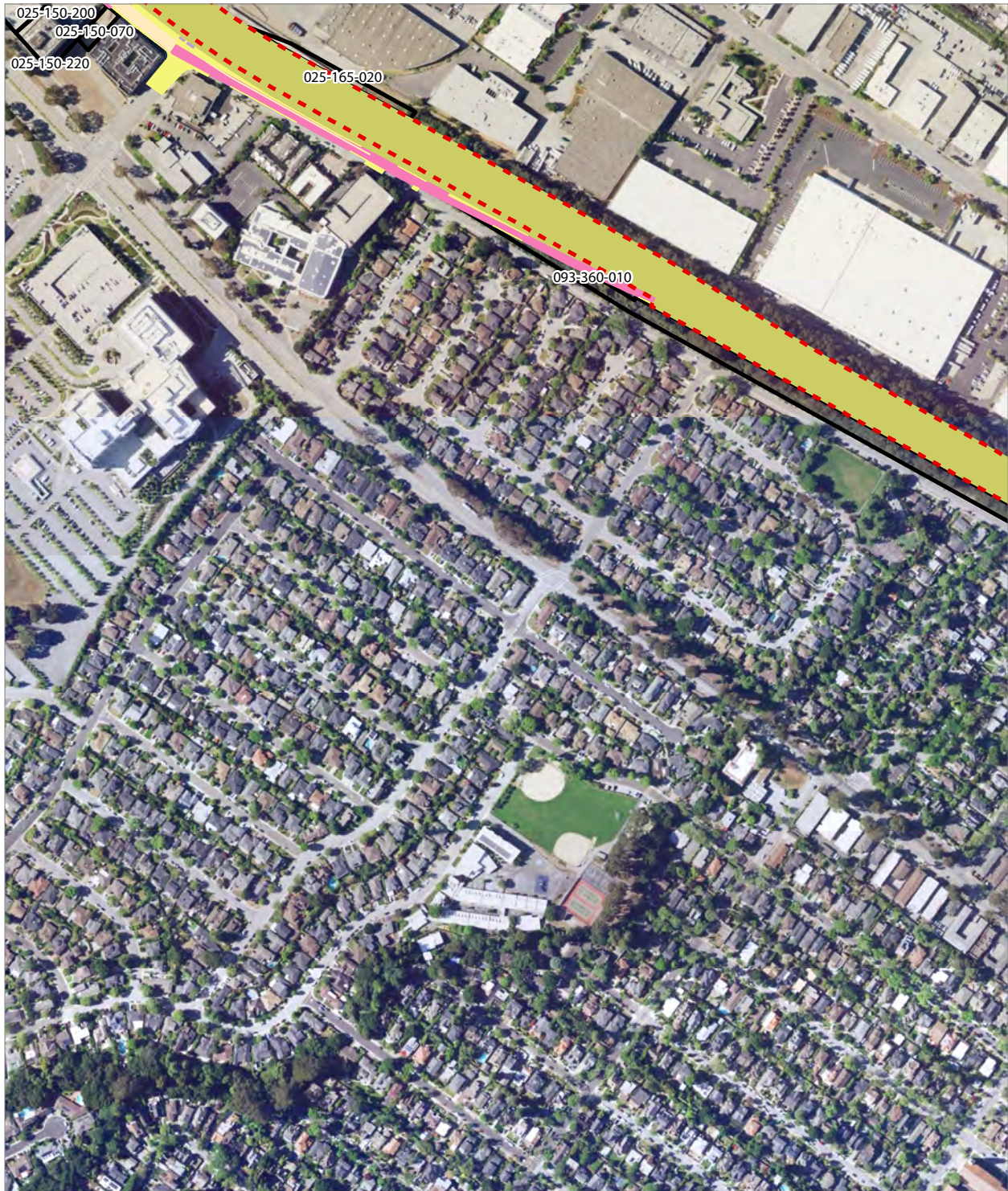

PRELIMINARY DRAFT/SUBJECT TO CHANGE - HSR ALIGNMENT IS NOT DETERMINED
 SOURCE: NAIP 2020; Santa Clara County, 2021, San Mateo County, 2020, San Francisco County, 2020

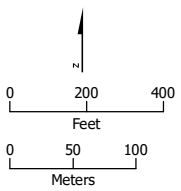

- Existing Caltrain Right-of-Way
- Roadway Right-of-Way
- HSR Permanent Easement
- Permanent Utility Easement
- Temporary Construction Easement
- Temporary Utility Easement
- Parcel (APN Displayed)

Alternative B





PRELIMINARY DRAFT/SUBJECT TO CHANGE - HSR ALIGNMENT IS NOT DETERMINED
 SOURCE: NAIP 2020; Santa Clara County, 2021, San Mateo County, 2020, San Francisco County, 2020

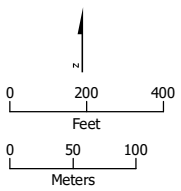

- Existing Caltrain Right-of-Way
- HSR Right-of-Way
- Rail Right-of-Way
- HSR Permanent Easement
- Permanent Utility Easement
- Temporary Construction Easement
- Temporary Utility Easement
- Parcel (APN Displayed)

Alternative B





PRELIMINARY DRAFT/SUBJECT TO CHANGE - HSR ALIGNMENT IS NOT DETERMINED
 SOURCE: NAIP 2020; Santa Clara County, 2021; San Mateo County, 2020; San Francisco County, 2020

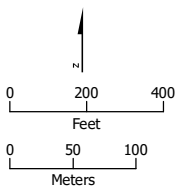

-  Existing Caltrain Right-of-Way
-  Rail Right-of-Way
-  Permanent Utility Easement
-  Temporary Construction Easement
-  Parcel (APN Displayed)

Alternative B





PRELIMINARY DRAFT/SUBJECT TO CHANGE - HSR ALIGNMENT IS NOT DETERMINED
 SOURCE: NAIP 2020; Santa Clara County, 2021; San Mateo County, 2020; San Francisco County, 2020

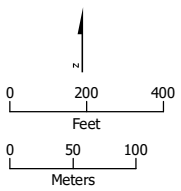

- Existing Caltrain Right-of-Way
- HSR Permanent Easement
- Existing Caltrain ROW
- Temporary Construction Easement
- Parcel (APN Displayed)

Alternative B



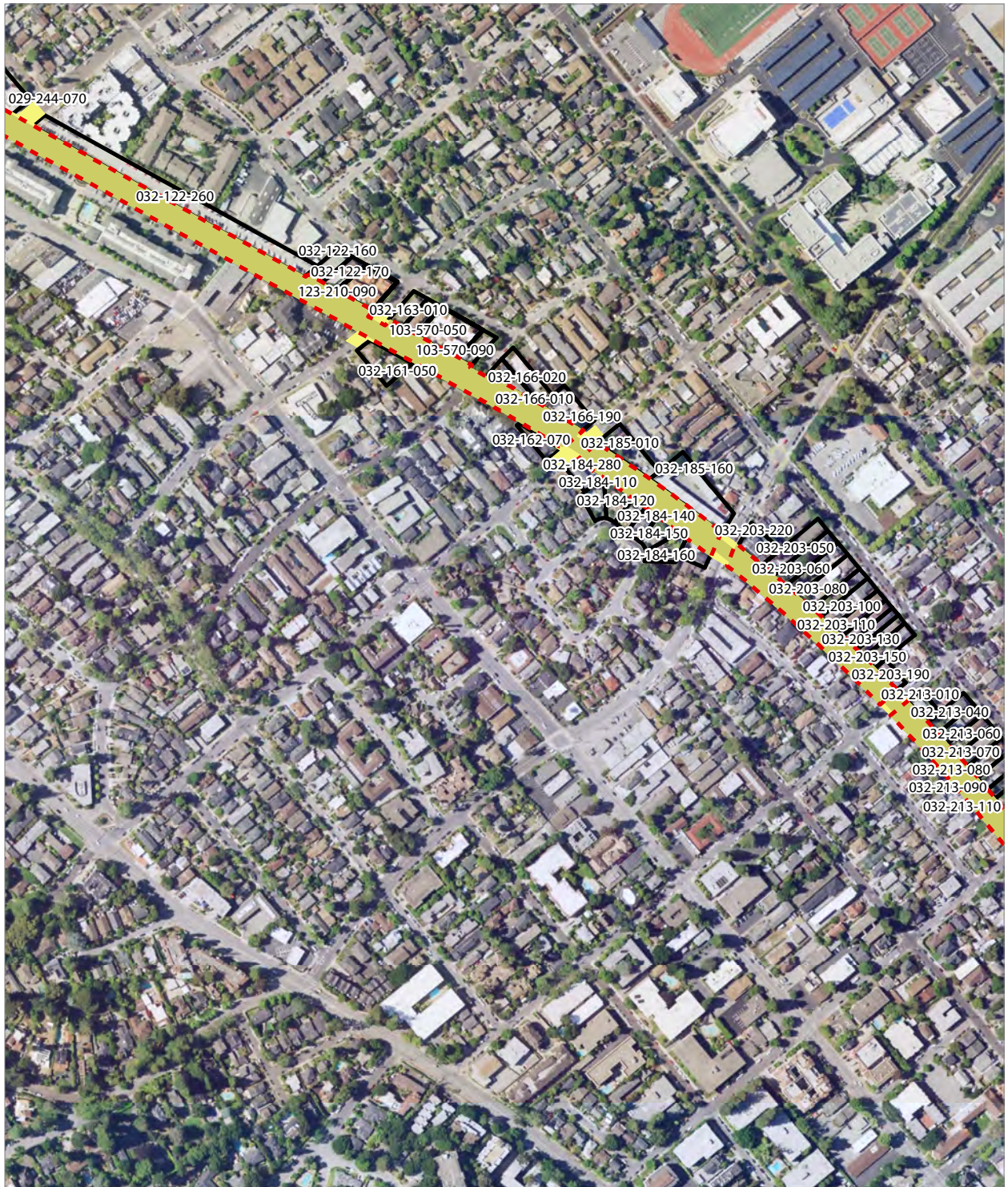

PRELIMINARY DRAFT/SUBJECT TO CHANGE - HSR ALIGNMENT IS NOT DETERMINED
 SOURCE: NAIP 2020; Santa Clara County, 2021; San Mateo County, 2020; San Francisco County, 2020

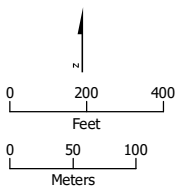

- Existing Caltrain Right-of-Way
- Temporary Construction Easement
- HSR Permanent Easement
- Parcel (APN Displayed)

Alternative B



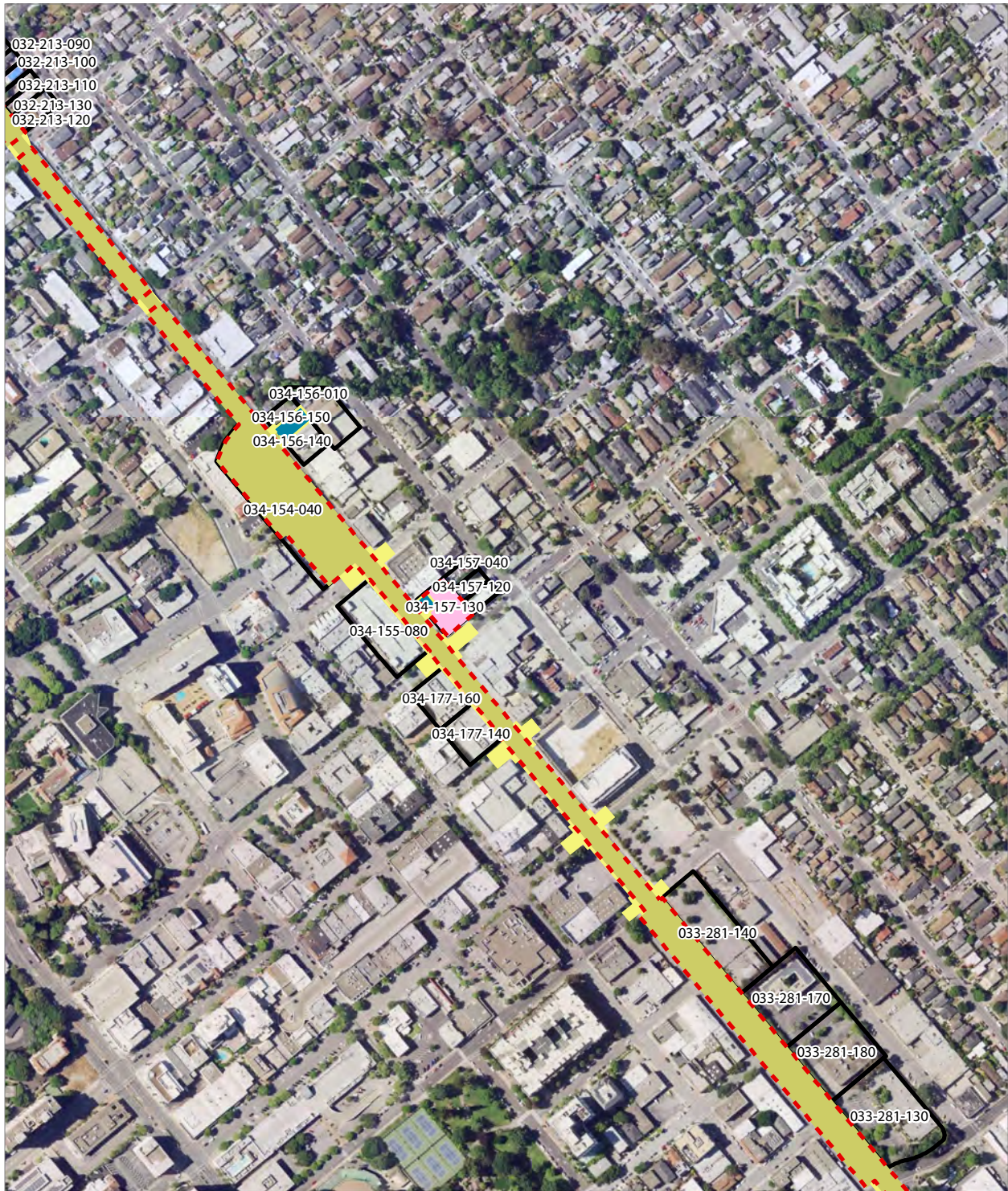

PRELIMINARY DRAFT/SUBJECT TO CHANGE - HSR ALIGNMENT IS NOT DETERMINED
 SOURCE: NAIP 2020; Santa Clara County, 2021, San Mateo County, 2020, San Francisco County, 2020

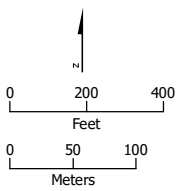

- Existing Caltrain Right-of-Way
- HSR Right-of-Way
- Existing Caltrain ROW
- HSR Permanent Easement
- New Caltrain Easement
- Temporary Construction Easement
- Parcel (APN Displayed)

Alternative B





PRELIMINARY DRAFT/SUBJECT TO CHANGE - HSR ALIGNMENT IS NOT DETERMINED
 SOURCE: NAIP 2020; Santa Clara County, 2021; San Mateo County, 2020; San Francisco County, 2020

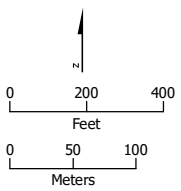

- Existing Caltrain Right-of-Way
- Roadway Right-of-Way
- Rail Right-of-Way
- HSR Permanent Easement
- Permanent Utility Easement
- New Caltrain Easement
- Temporary Construction Easement
- Temporary Utility Easement
- Parcel (APN Displayed)

Alternative B





PRELIMINARY DRAFT/SUBJECT TO CHANGE - HSR ALIGNMENT IS NOT DETERMINED
 SOURCE: NAIP 2020; Santa Clara County, 2021; San Mateo County, 2020; San Francisco County, 2020

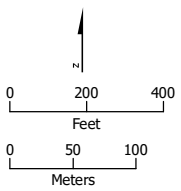

- Existing Caltrain Right-of-Way
- Rail Right-of-Way
- HSR Permanent Easement
- Permanent Utility Easement
- New Caltrain Easement
- Temporary Construction Easement
- Parcel (APN Displayed)

Alternative B



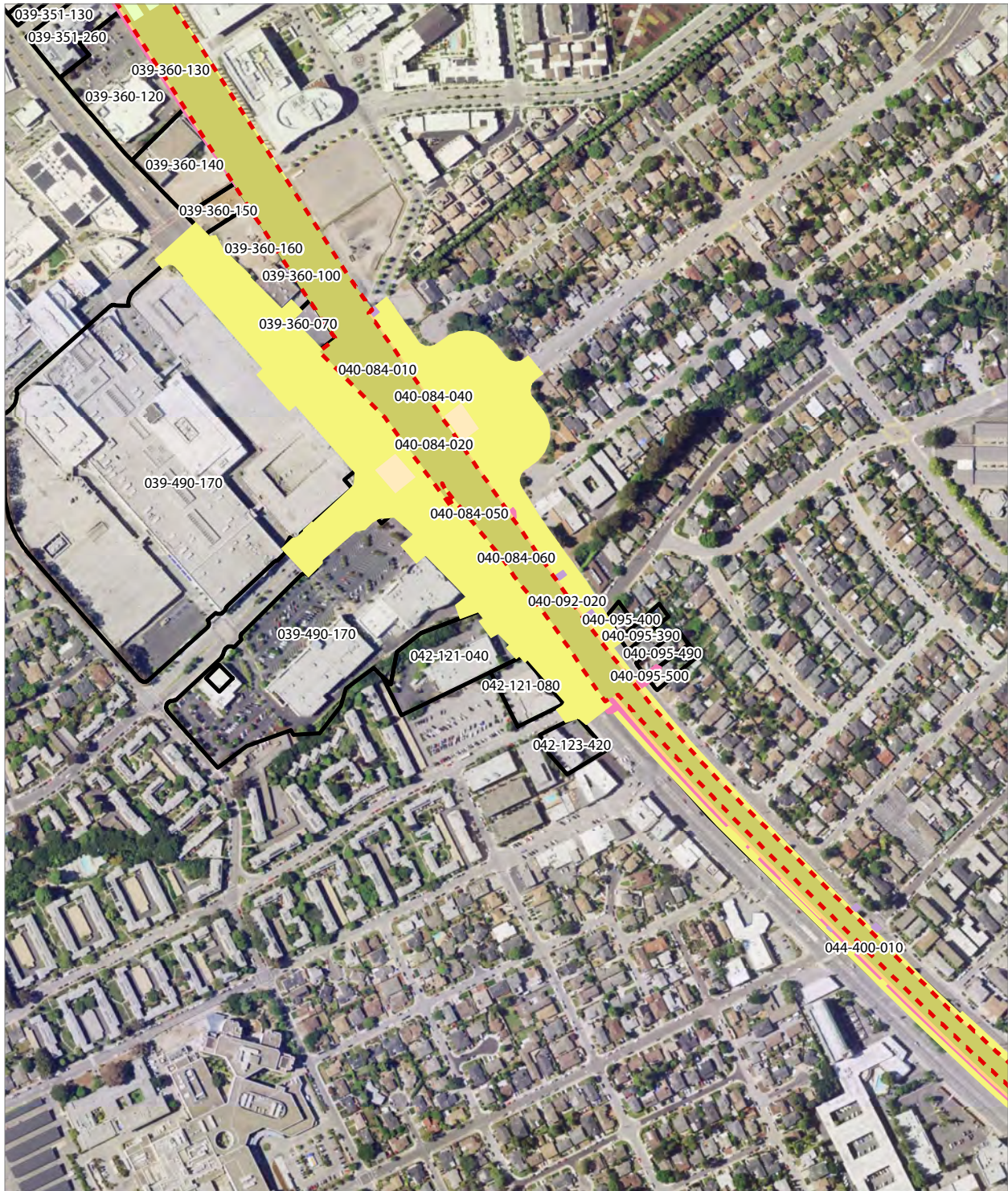

PRELIMINARY DRAFT/SUBJECT TO CHANGE - HSR ALIGNMENT IS NOT DETERMINED
 SOURCE: NAIP 2020; Santa Clara County, 2021, San Mateo County, 2020, San Francisco County, 2020

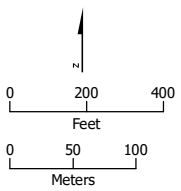

- - - Existing Caltrain Right-of-Way
- Roadway Right-of-Way
- Rail Right-of-Way
- HSR Permanent Easement
- Permanent Utility Easement
- New Caltrain Easement
- Temporary Construction Easement
- Temporary Utility Easement
- Parcel (APN Displayed)

Alternative B





PRELIMINARY DRAFT/SUBJECT TO CHANGE - HSR ALIGNMENT IS NOT DETERMINED
 SOURCE: NAIP 2020; Santa Clara County, 2021; San Mateo County, 2020; San Francisco County, 2020

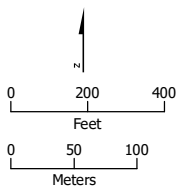

- Existing Caltrain Right-of-Way
- New Caltrain Easement
- HSR Permanent Easement
- Temporary Construction Easement
- Permanent Utility Easement
- Parcel (APN Displayed)

Alternative B



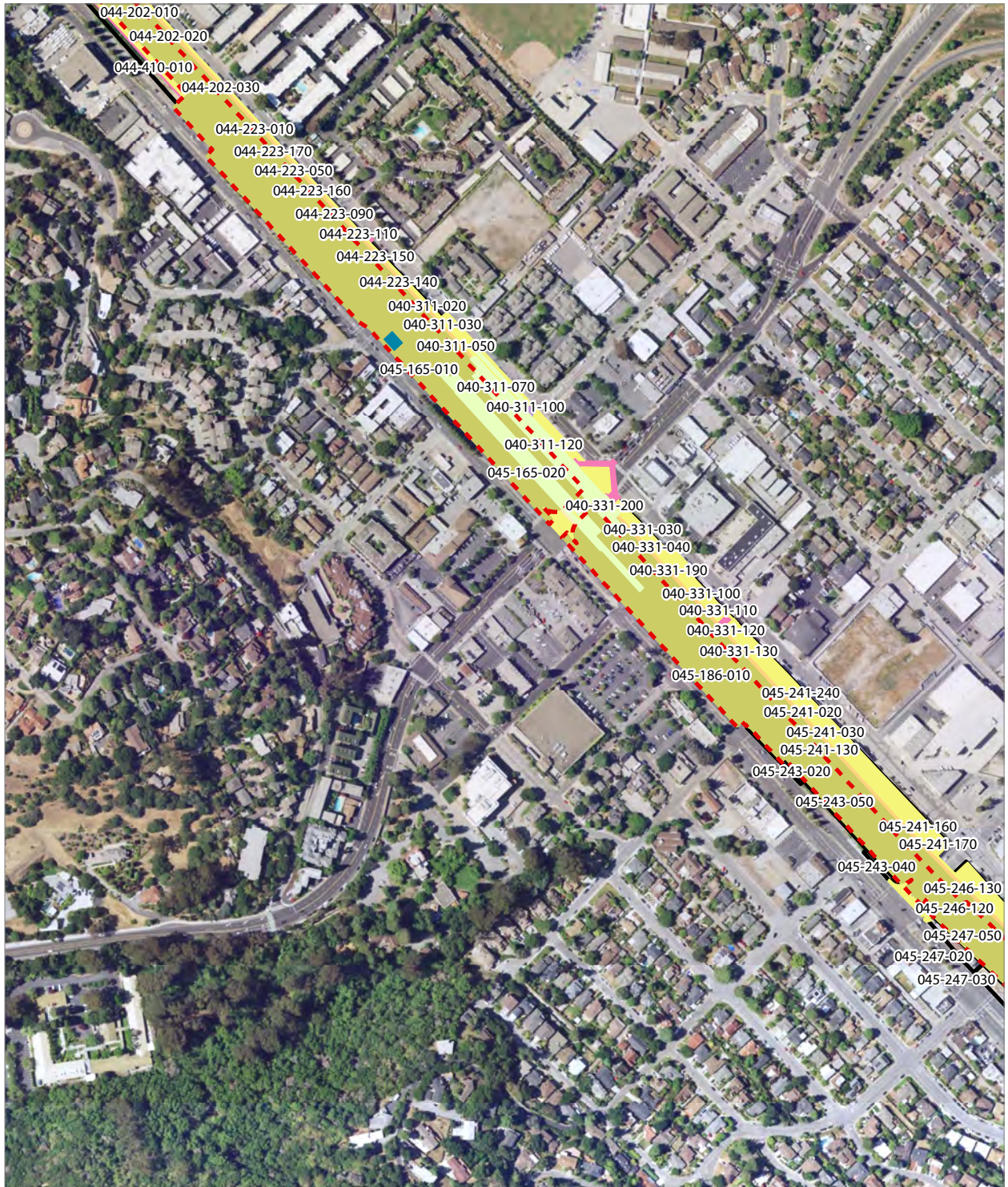

PRELIMINARY DRAFT/SUBJECT TO CHANGE - HSR ALIGNMENT IS NOT DETERMINED
 SOURCE: NAIP 2020; Santa Clara County, 2021, San Mateo County, 2020, San Francisco County, 2020

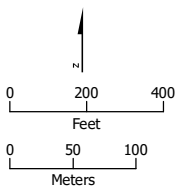

- Existing Caltrain Right-of-Way
- HSR Right-of-Way
- Roadway Right-of-Way
- Rail Right-of-Way
- HSR Permanent Easement
- Permanent Utility Easement
- New Caltrain Easement
- Temporary Construction Easement
- Temporary Utility Easement
- Parcel (APN Displayed)

Alternative B



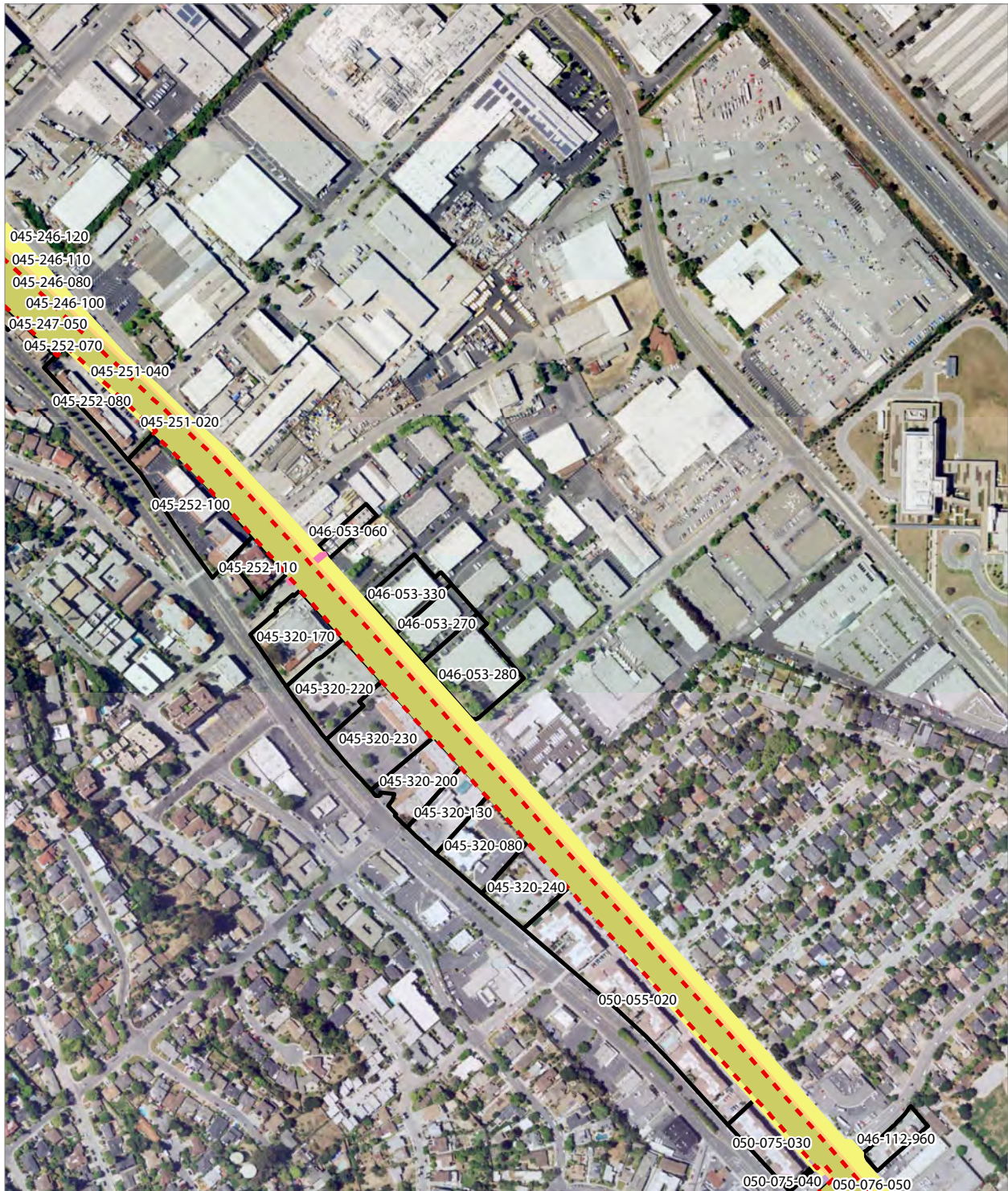

PRELIMINARY DRAFT/SUBJECT TO CHANGE - HSR ALIGNMENT IS NOT DETERMINED
 SOURCE: NAIP 2020; Santa Clara County, 2021, San Mateo County, 2020, San Francisco County, 2020

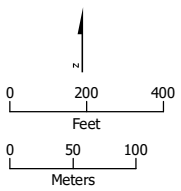

- ▬▬▬ Existing Caltrain Right-of-Way
- ▬▬▬ New Caltrain Easement
- ▬▬▬ HSR Permanent Easement
- ▬▬▬ Temporary Construction Easement
- ▬▬▬ Permanent Utility Easement
- ▬▬▬ Temporary Utility Easement
- ▭ Parcel (APN Displayed)

Alternative B





PRELIMINARY DRAFT/SUBJECT TO CHANGE - HSR ALIGNMENT IS NOT DETERMINED
 SOURCE: NAIP 2020; Santa Clara County, 2021; San Mateo County, 2020; San Francisco County, 2020

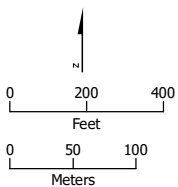

- Existing Caltrain Right-of-Way
- HSR Right-of-Way
- Roadway Right-of-Way
- Rail Right-of-Way
- Existing Caltrain ROW
- HSR Permanent Easement
- Permanent Utility Easement
- New Caltrain Easement
- Temporary Construction Easement
- Parcel (APN Displayed)

Alternative B

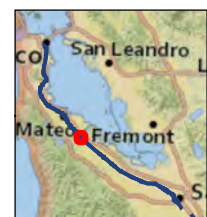

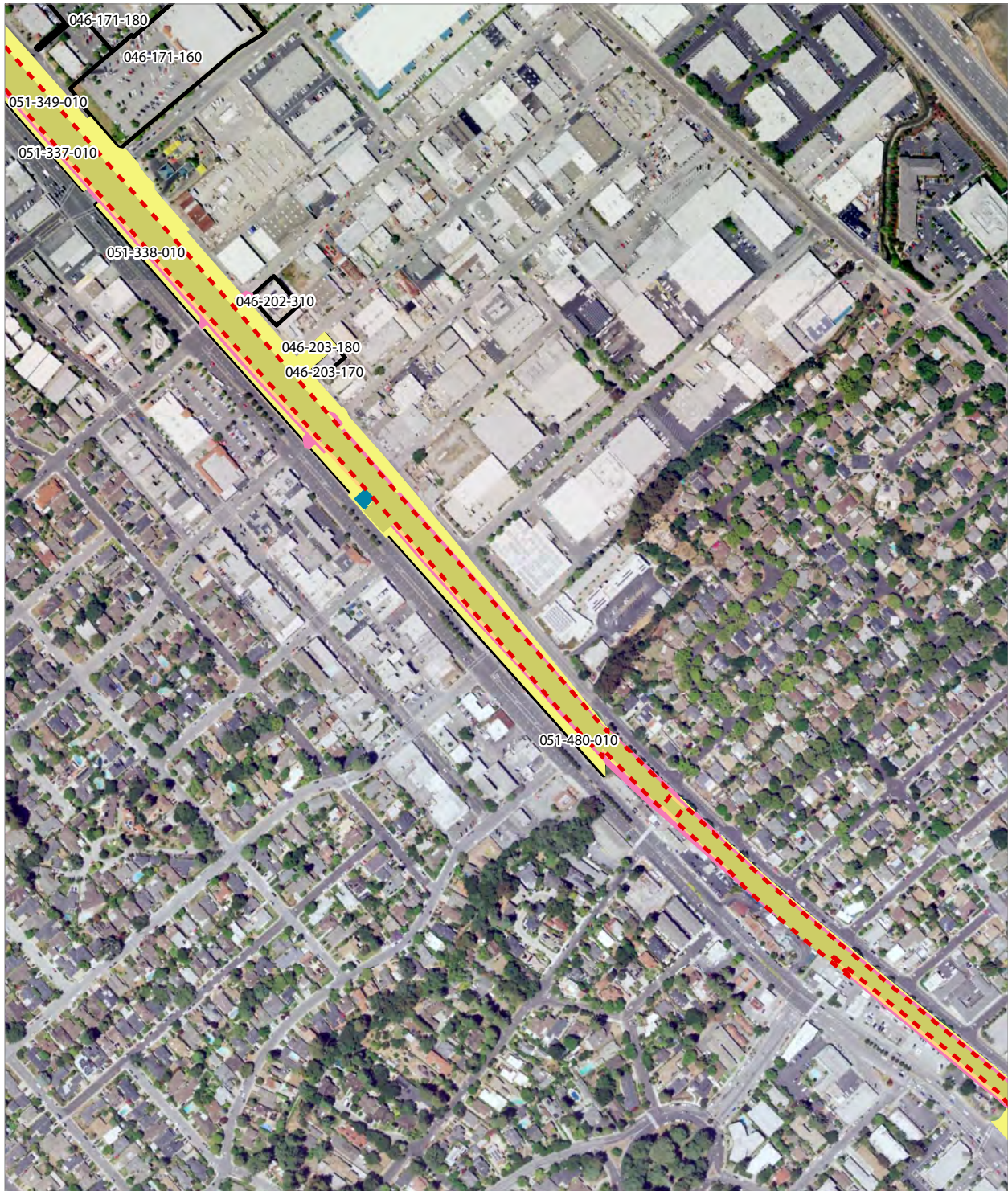

PRELIMINARY DRAFT/SUBJECT TO CHANGE - HSR ALIGNMENT IS NOT DETERMINED
 SOURCE: NAIP 2020; Santa Clara County, 2021; San Mateo County, 2020; San Francisco County, 2020

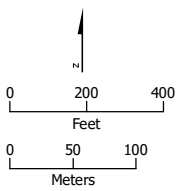

- Existing Caltrain Right-of-Way
- HSR Right-of-Way
- Existing Caltrain ROW
- HSR Permanent Easement
- Permanent Utility Easement
- New Caltrain Easement
- Temporary Construction Easement
- Parcel (APN Displayed)

Alternative B



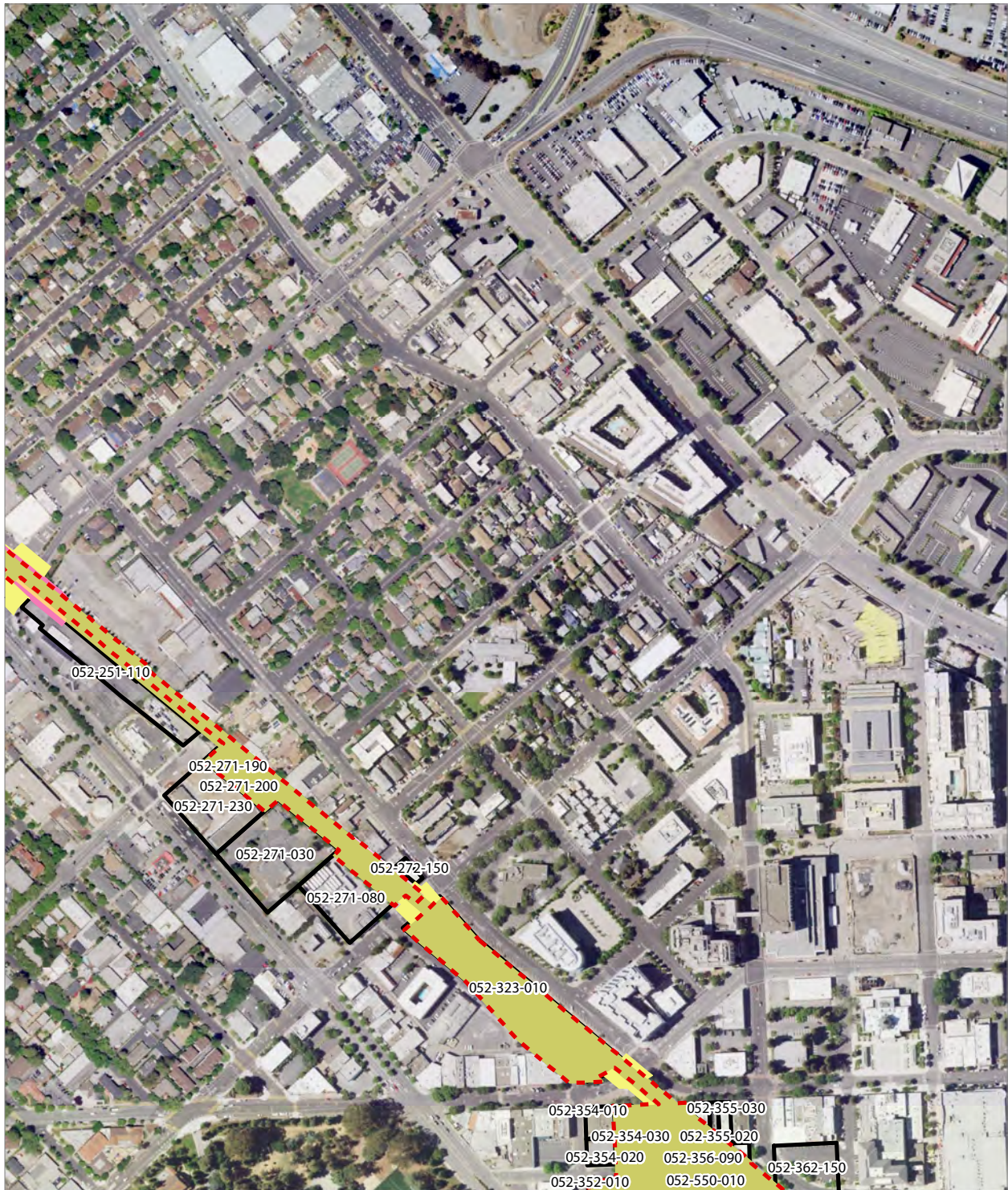

PRELIMINARY DRAFT/SUBJECT TO CHANGE - HSR ALIGNMENT IS NOT DETERMINED
 SOURCE: NAIP 2020; Santa Clara County, 2021, San Mateo County, 2020, San Francisco County, 2020

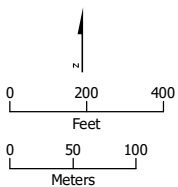

- Existing Caltrain Right-of-Way
- Existing Caltrain ROW
- HSR Permanent Easement
- Temporary Construction Easement
- Parcel (APN Displayed)
- Existing Caltrain Easement
- New Caltrain Easement

Alternative B





PRELIMINARY DRAFT/SUBJECT TO CHANGE - HSR ALIGNMENT IS NOT DETERMINED
 SOURCE: NAIP 2020; Santa Clara County, 2021, San Mateo County, 2020, San Francisco County, 2020

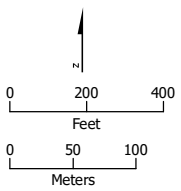

- Existing Caltrain Right-of-Way
- Temporary Construction Easement
- HSR Permanent Easement
- Parcel (APN Displayed)

Alternative B



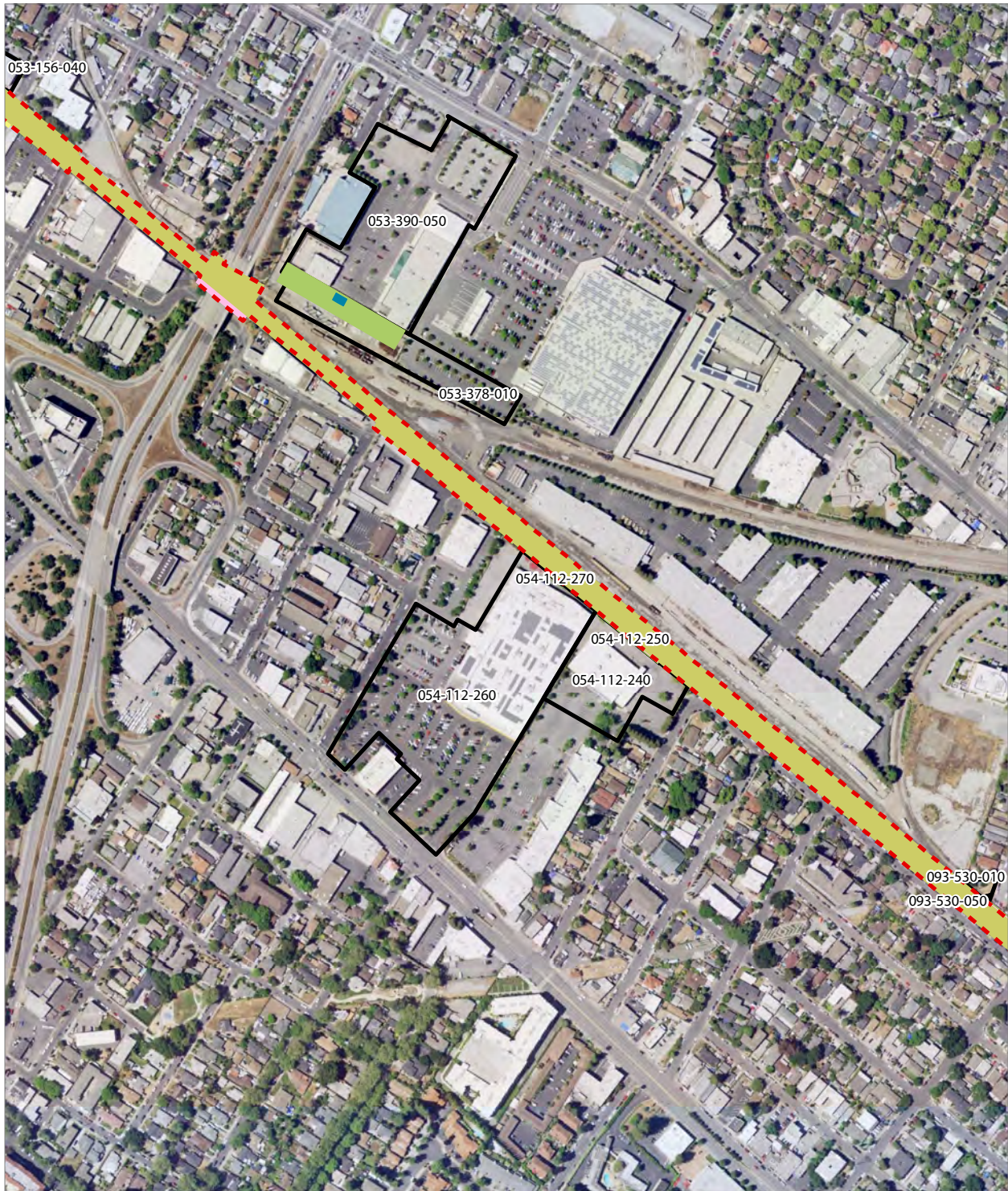

PRELIMINARY DRAFT/SUBJECT TO CHANGE - HSR ALIGNMENT IS NOT DETERMINED
 SOURCE: NAIP 2020; Santa Clara County, 2021, San Mateo County, 2020, San Francisco County, 2020

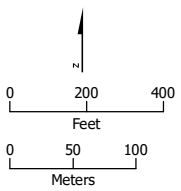

- Existing Caltrain Right-of-Way
- HSR Right-of-Way
- Existing Caltrain ROW
- HSR Permanent Easement
- Existing Caltrain Easement
- Temporary Construction Easement
- Parcel (APN Displayed)

Alternative B





PRELIMINARY DRAFT/SUBJECT TO CHANGE - HSR ALIGNMENT IS NOT DETERMINED
 SOURCE: NAIP 2020; Santa Clara County, 2021, San Mateo County, 2020, San Francisco County, 2020

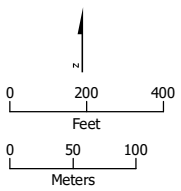

- Existing Caltrain Right-of-Way
- Existing Caltrain ROW
- HSR Permanent Easement
- Existing Caltrain Easement
- Parcel (APN Displayed)

Alternative B



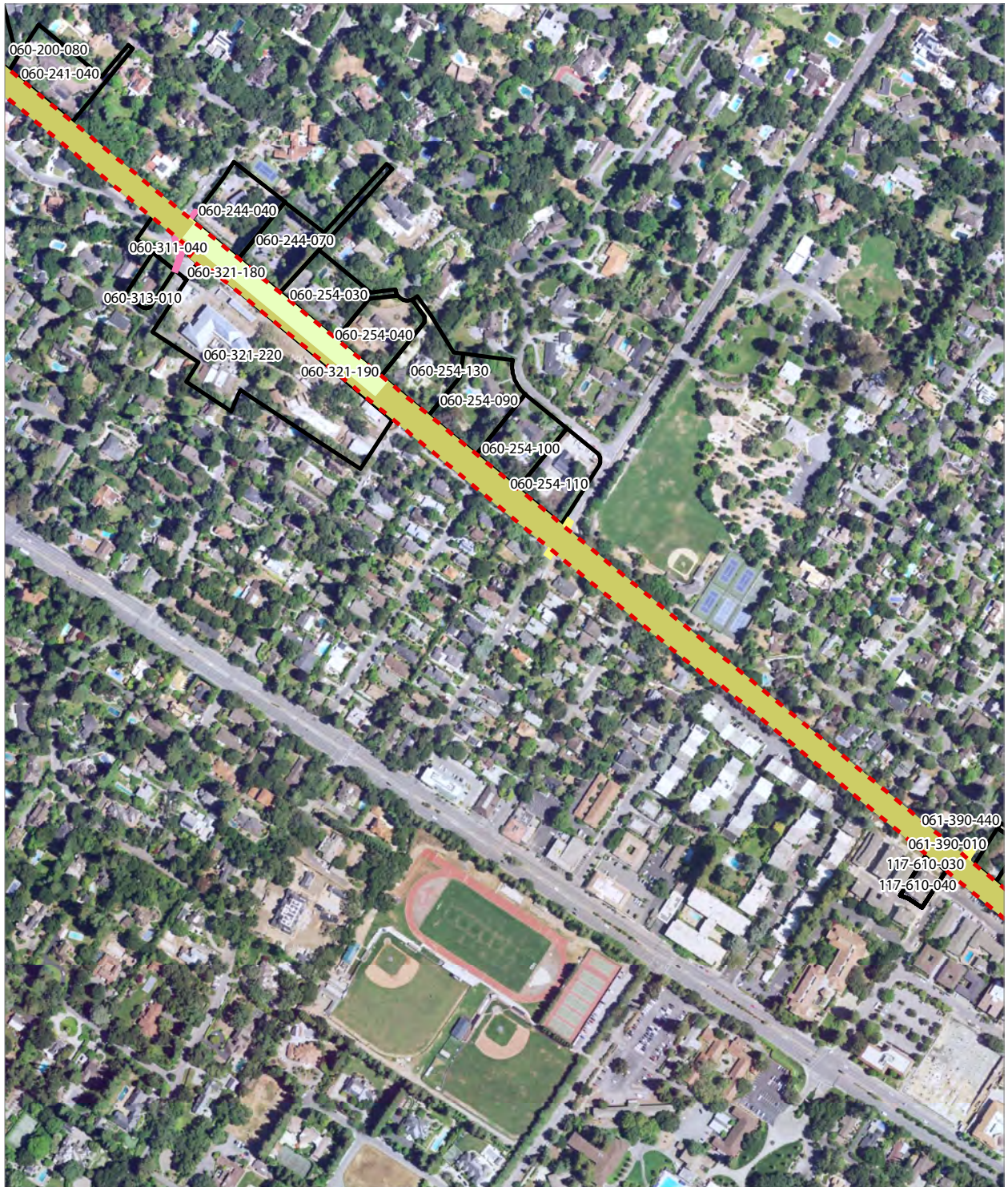

PRELIMINARY DRAFT/SUBJECT TO CHANGE - HSR ALIGNMENT IS NOT DETERMINED
 SOURCE: NAIP 2020; Santa Clara County, 2021, San Mateo County, 2020, San Francisco County, 2020

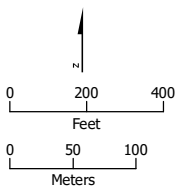

- Existing Caltrain Right-of-Way
- Rail Right-of-Way
- HSR Permanent Easement
- Permanent Utility Easement
- Temporary Construction Easement
- Parcel (APN Displayed)

Alternative B



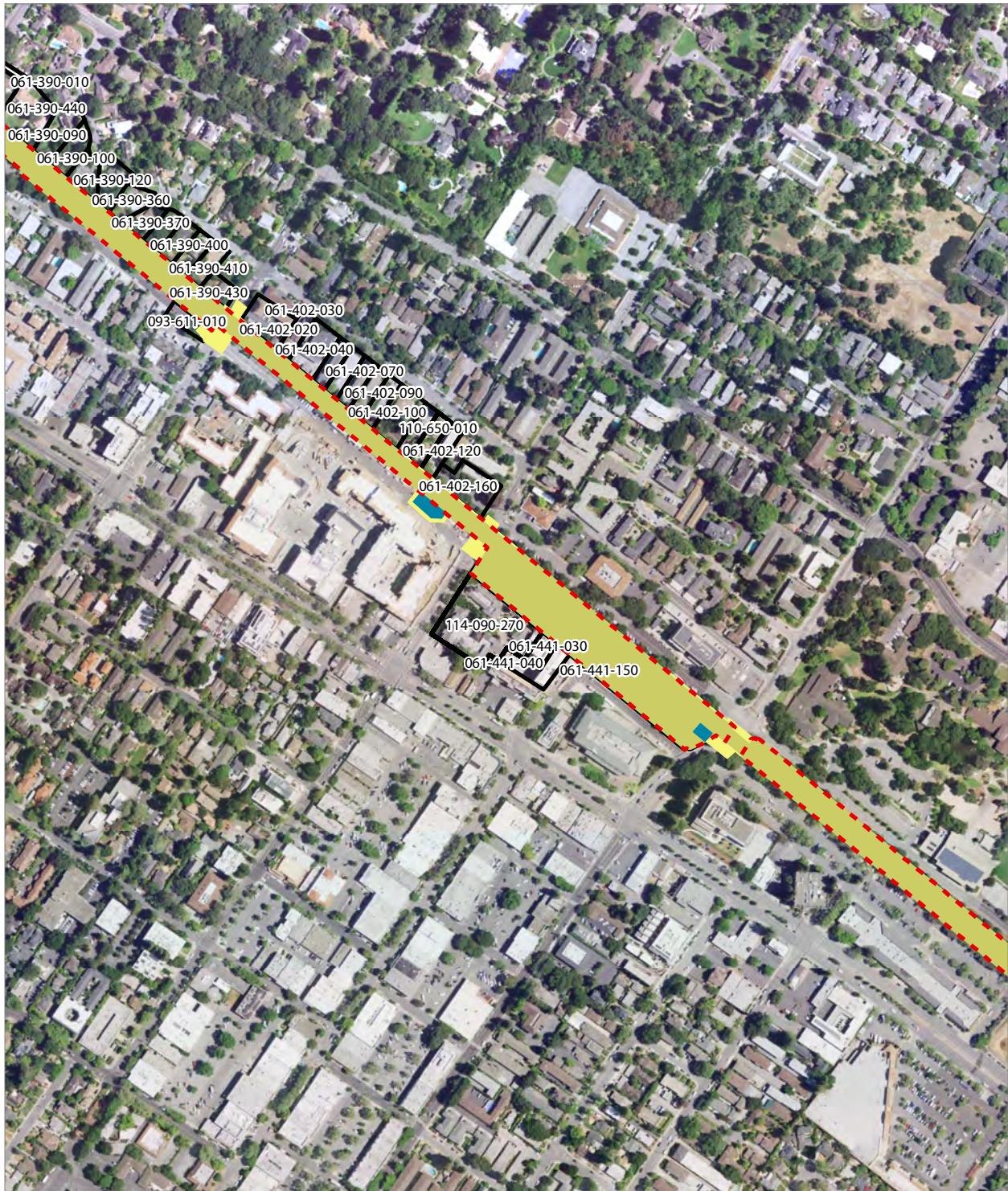

PRELIMINARY DRAFT/SUBJECT TO CHANGE - HSR ALIGNMENT IS NOT DETERMINED
 SOURCE: NAIP 2020; Santa Clara County, 2021, San Mateo County, 2020, San Francisco County, 2020

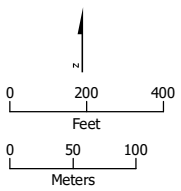

- Existing Caltrain Right-of-Way
- HSR Right-of-Way
- HSR Permanent Easement
- Temporary Construction Easement
- Parcel (APN Displayed)

Alternative B



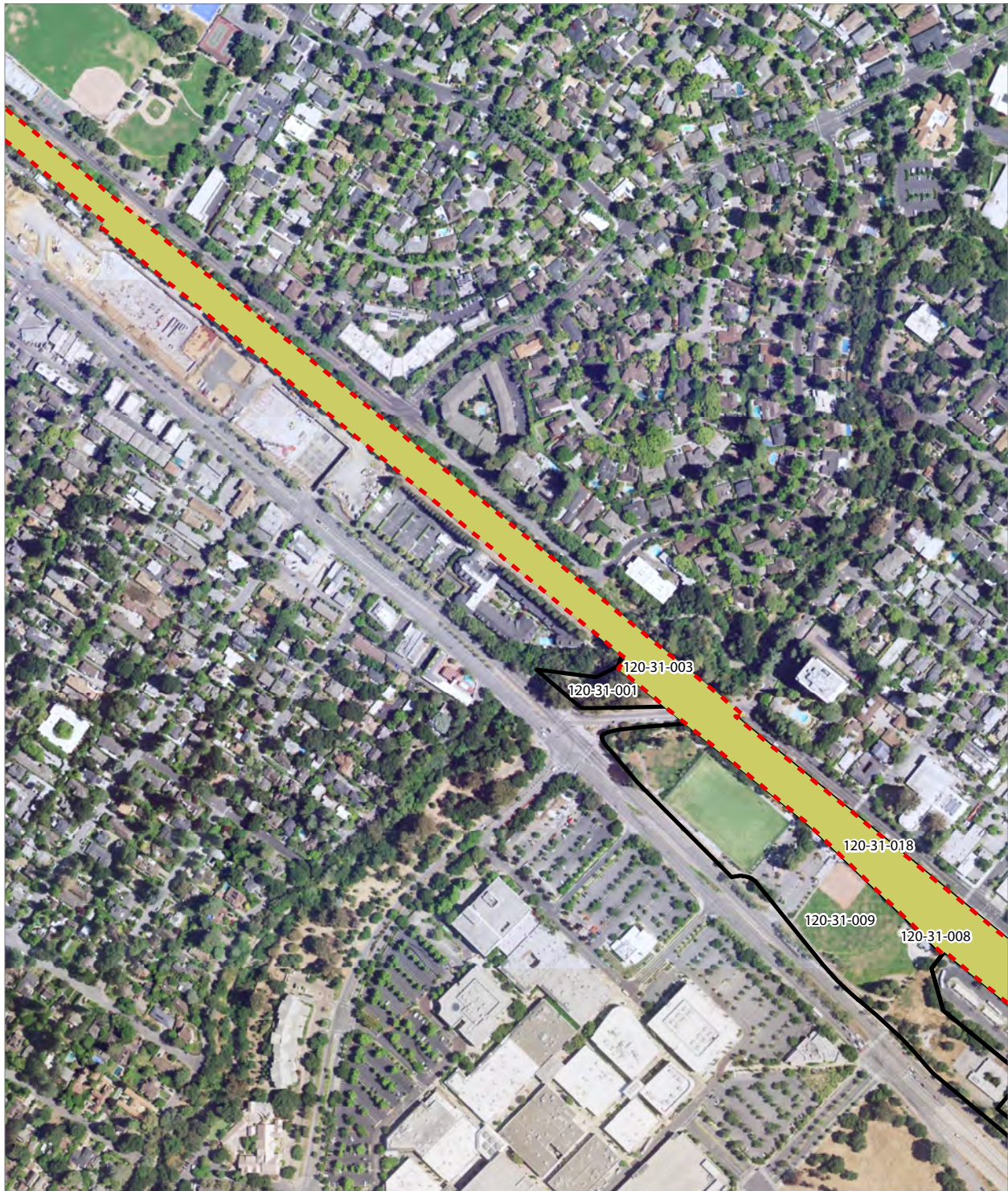

PRELIMINARY DRAFT/SUBJECT TO CHANGE - HSR ALIGNMENT IS NOT DETERMINED
 SOURCE: NAIP 2020; Santa Clara County, 2021; San Mateo County, 2020, San Francisco County, 2020

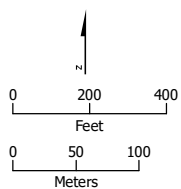

- Existing Caltrain Right-of-Way
- HSR Permanent Easement
- Parcel (APN Displayed)

Alternative B

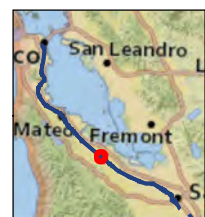



PRELIMINARY DRAFT/SUBJECT TO CHANGE - HSR ALIGNMENT IS NOT DETERMINED
 SOURCE: NAIP 2020; Santa Clara County, 2021; San Mateo County, 2020; San Francisco County, 2020

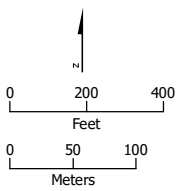

- Existing Caltrain Right-of-Way
- HSR Right-of-Way
- Existing Caltrain ROW
- HSR Permanent Easement
- Temporary Construction Easement
- Temporary Utility Easement
- Parcel (APN Displayed)

Alternative B



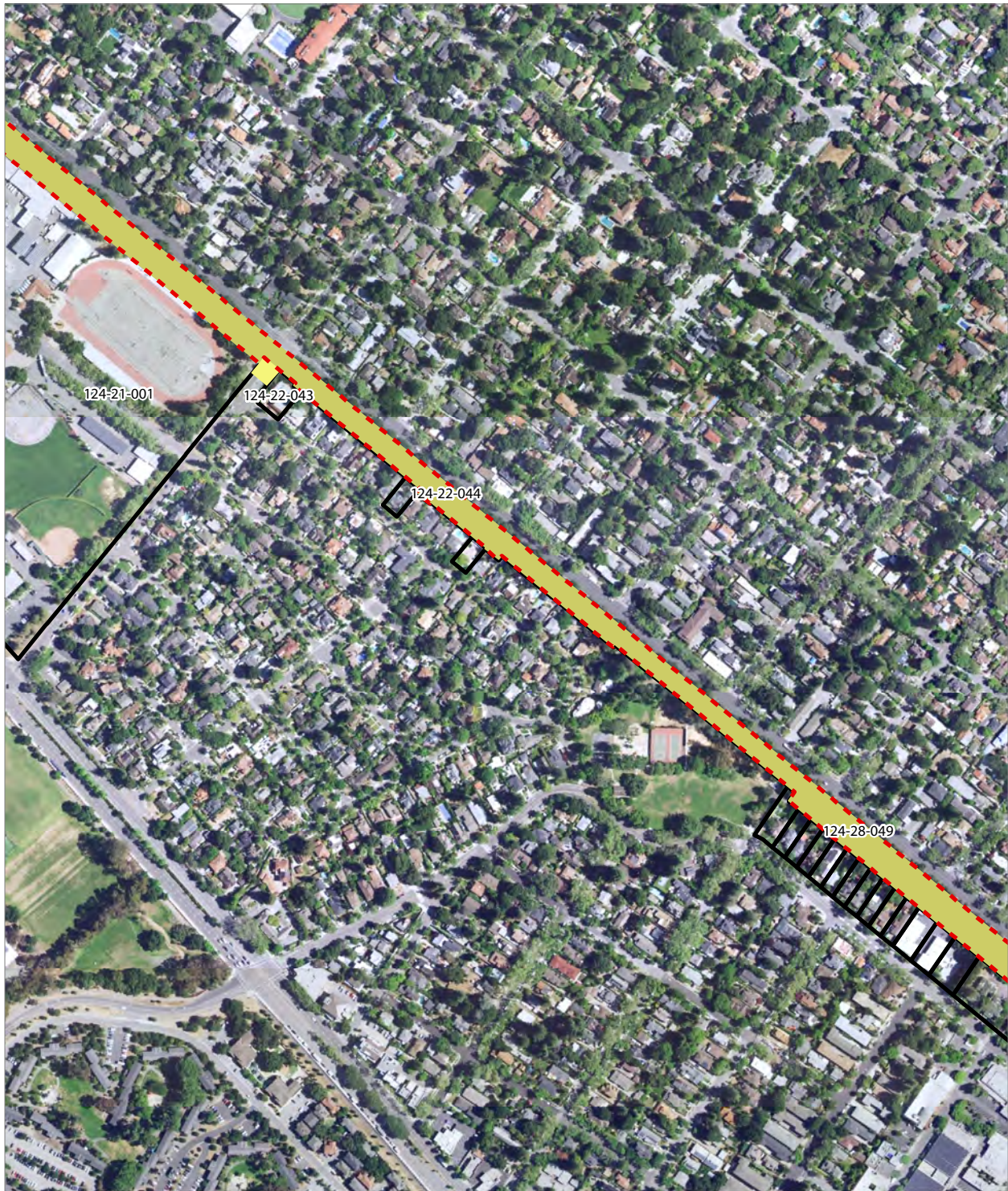

PRELIMINARY DRAFT/SUBJECT TO CHANGE - HSR ALIGNMENT IS NOT DETERMINED
 SOURCE: NAIP 2020; Santa Clara County, 2021, San Mateo County, 2020, San Francisco County, 2020

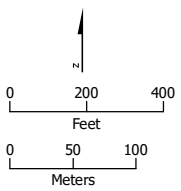

- Existing Caltrain Right-of-Way
- Temporary Construction Easement
- HSR Permanent Easement
- Parcel (APN Displayed)

Alternative B





PRELIMINARY DRAFT/SUBJECT TO CHANGE - HSR ALIGNMENT IS NOT DETERMINED
 SOURCE: NAIP 2020; Santa Clara County, 2021; San Mateo County, 2020; San Francisco County, 2020

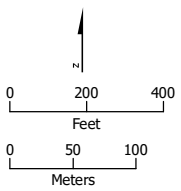

- Existing Caltrain Right-of-Way
- HSR Permanent Easement
- Parcel (APN Displayed)

Alternative B



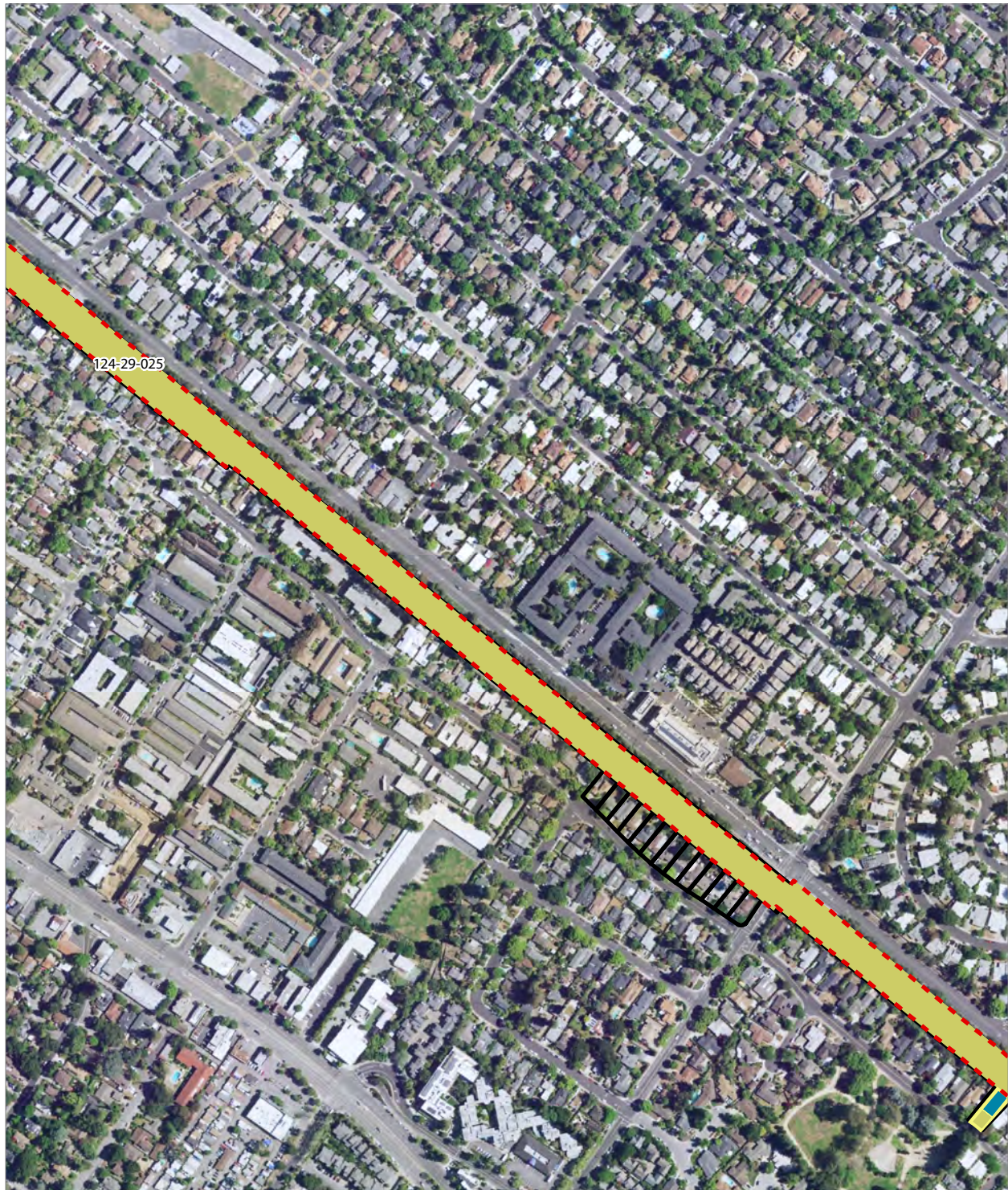

PRELIMINARY DRAFT/SUBJECT TO CHANGE - HSR ALIGNMENT IS NOT DETERMINED
 SOURCE: NAIP 2020; Santa Clara County, 2021; San Mateo County, 2020, San Francisco County, 2020

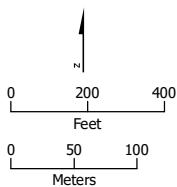

- Existing Caltrain Right-of-Way
- HSR Permanent Easement
- HSR Right-of-Way
- Temporary Construction Easement
- Parcel (APN Displayed)

Alternative B



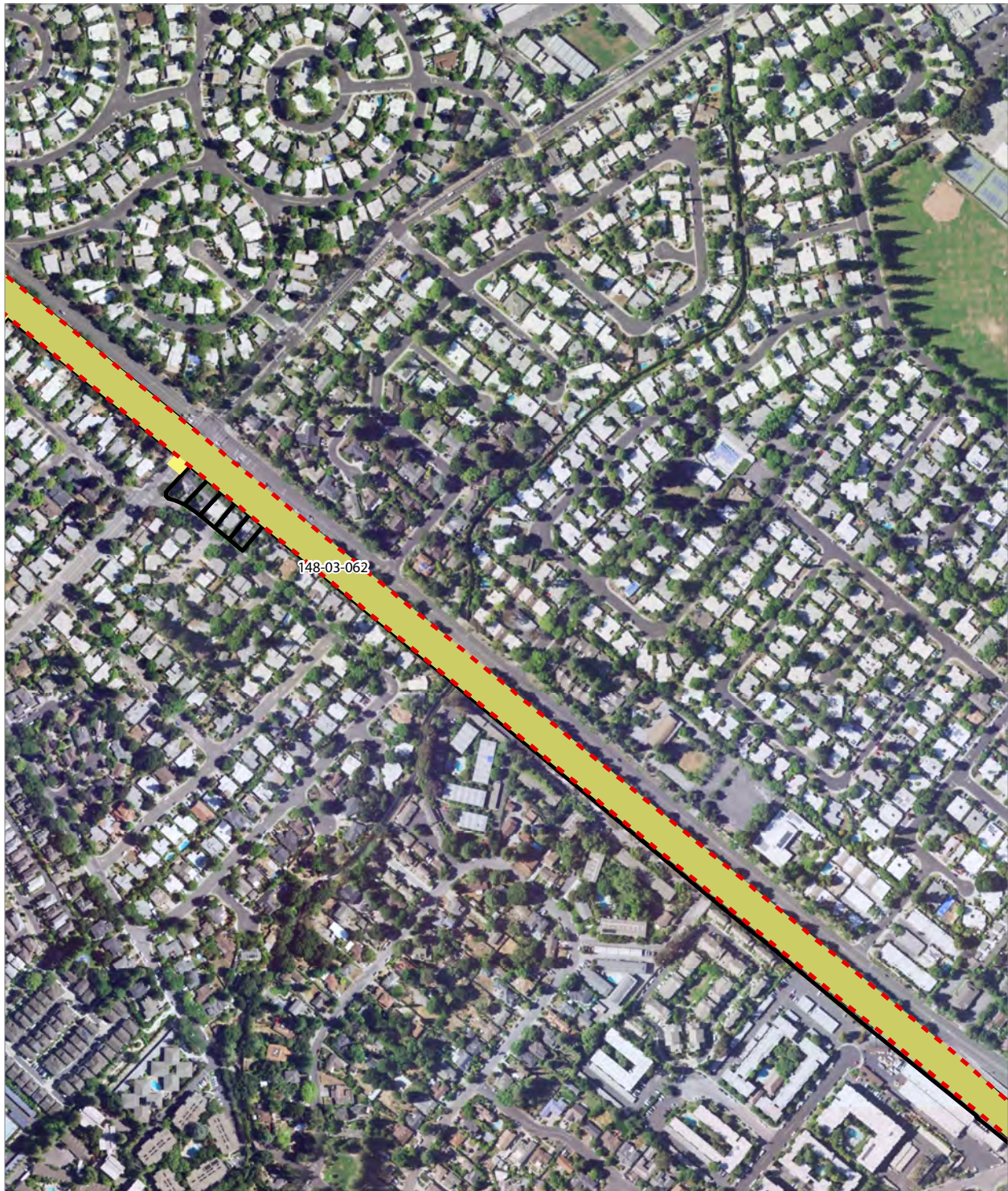

PRELIMINARY DRAFT/SUBJECT TO CHANGE - HSR ALIGNMENT IS NOT DETERMINED
 SOURCE: NAIP 2020; Santa Clara County, 2021, San Mateo County, 2020, San Francisco County, 2020

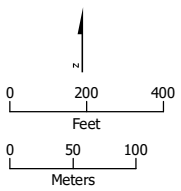

- Existing Caltrain Right-of-Way
- Temporary Construction Easement
- HSR Permanent Easement
- Parcel (APN Displayed)

Alternative B



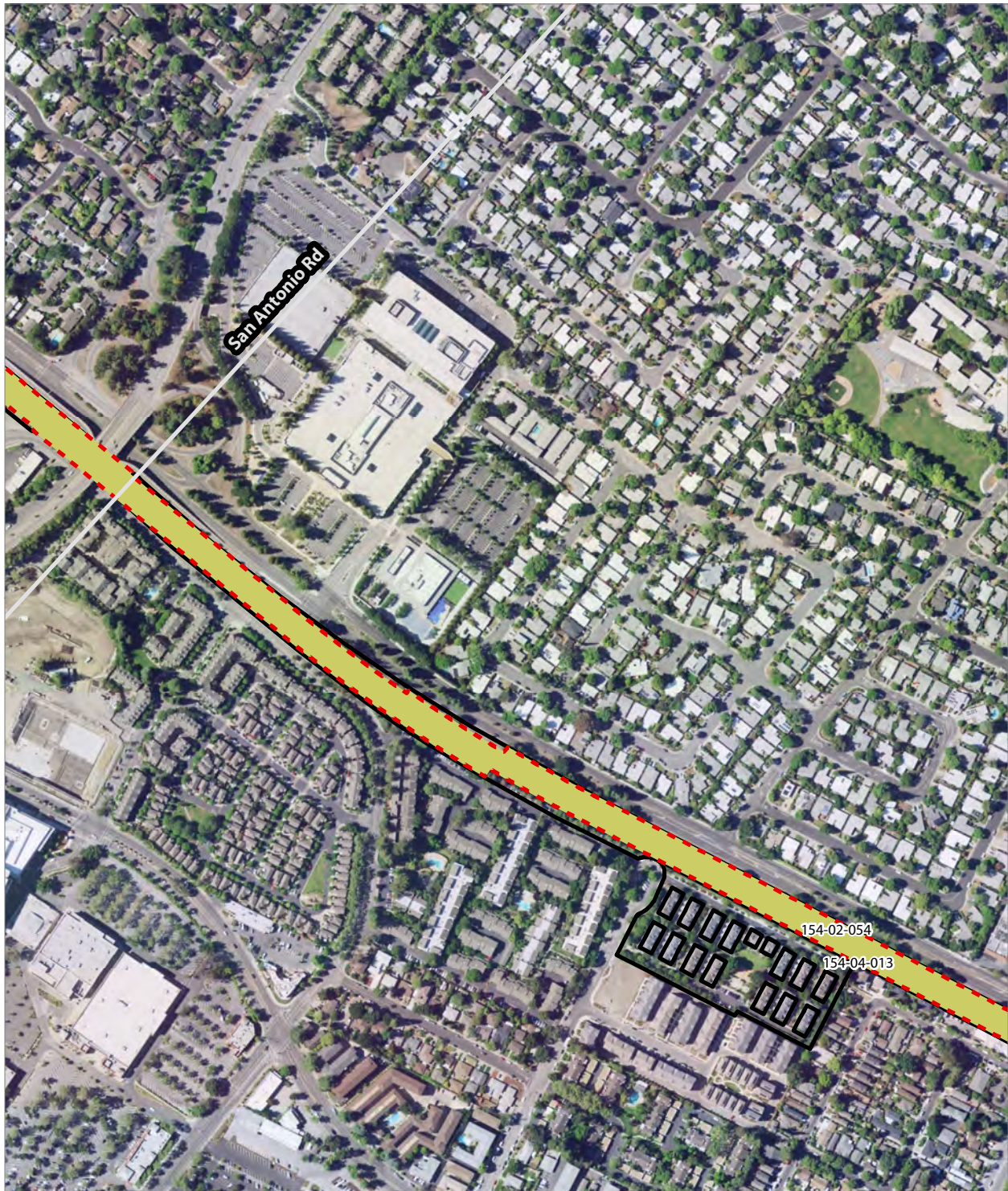

PRELIMINARY DRAFT/SUBJECT TO CHANGE - HSR ALIGNMENT IS NOT DETERMINED
 SOURCE: NAIP 2020; Santa Clara County, 2021, San Mateo County, 2020, San Francisco County, 2020

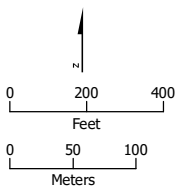

- Existing Caltrain Right-of-Way
- HSR Permanent Easement
- Parcel (APN Displayed)

Alternative B



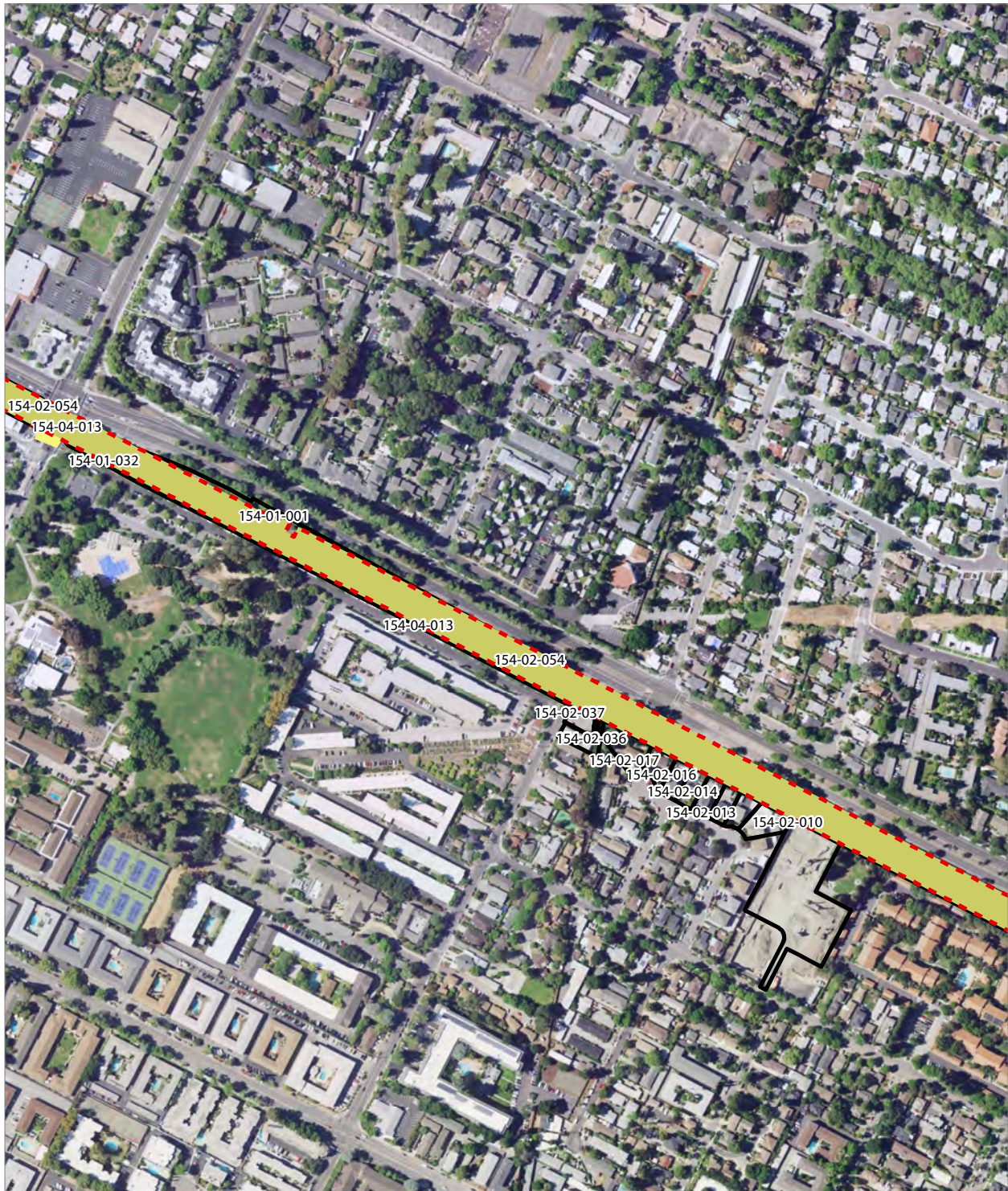

PRELIMINARY DRAFT/SUBJECT TO CHANGE - HSR ALIGNMENT IS NOT DETERMINED
 SOURCE: NAIP 2020; Santa Clara County, 2021; San Mateo County, 2020; San Francisco County, 2020

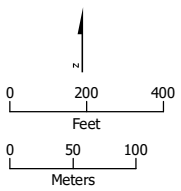

- Existing Caltrain Right-of-Way
- Temporary Construction Easement
- HSR Permanent Easement
- Parcel (APN Displayed)

Alternative B





PRELIMINARY DRAFT/SUBJECT TO CHANGE - HSR ALIGNMENT IS NOT DETERMINED
 SOURCE: NAIP 2020; Santa Clara County, 2021, San Mateo County, 2020, San Francisco County, 2020

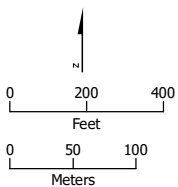

-  Existing Caltrain Right-of-Way
-  HSR Right-of-Way
-  HSR Permanent Easement
-  Temporary Construction Easement
-  Parcel (APN Displayed)

Alternative B



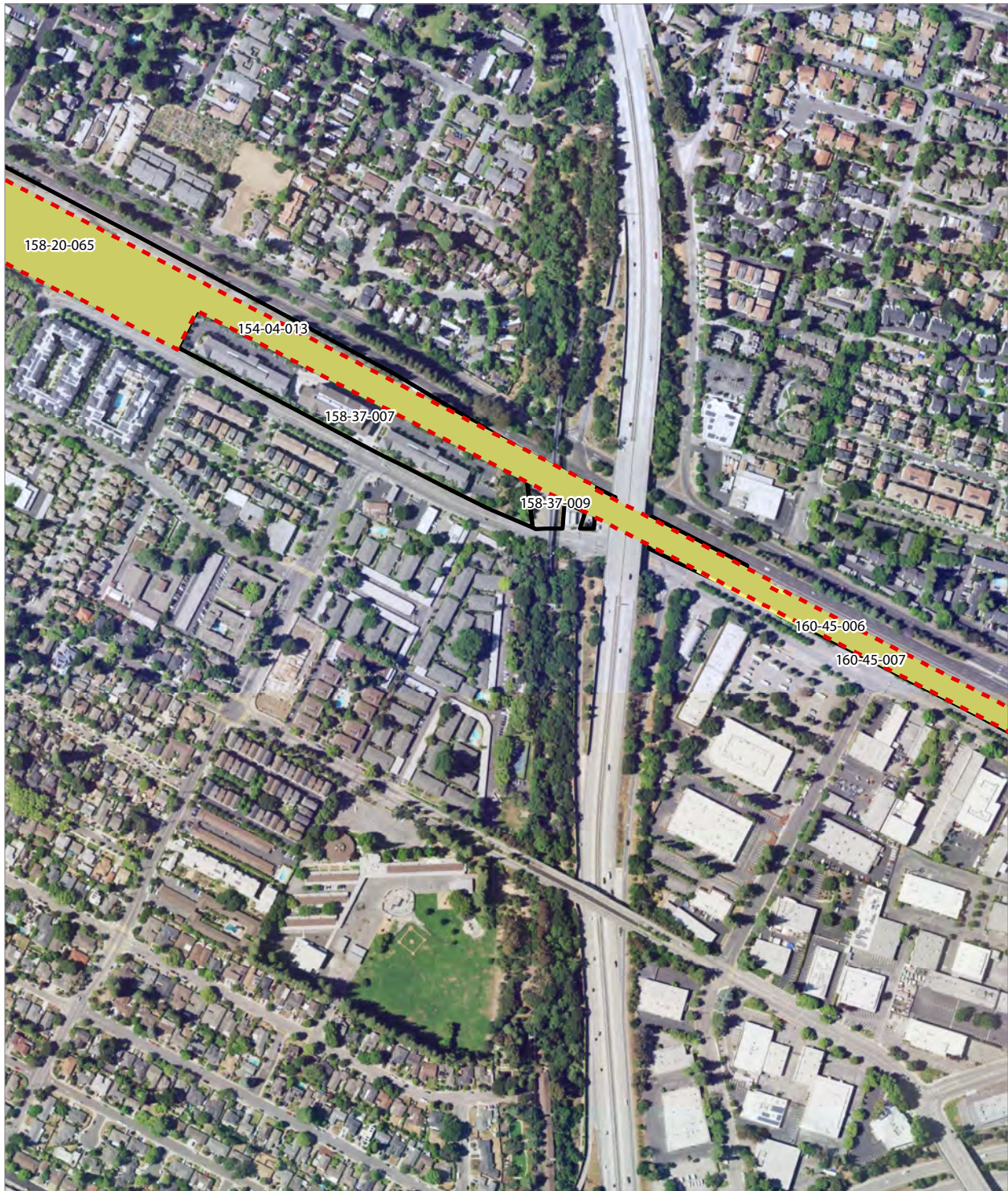

PRELIMINARY DRAFT/SUBJECT TO CHANGE - HSR ALIGNMENT IS NOT DETERMINED
 SOURCE: NAIP 2020; Santa Clara County, 2021; San Mateo County, 2020, San Francisco County, 2020

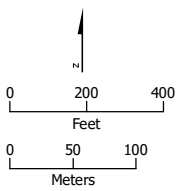

- Existing Caltrain Right-of-Way
- New Caltrain Easement
- HSR Permanent Easement
- Temporary Construction Easement
- Parcel (APN Displayed)

Alternative B



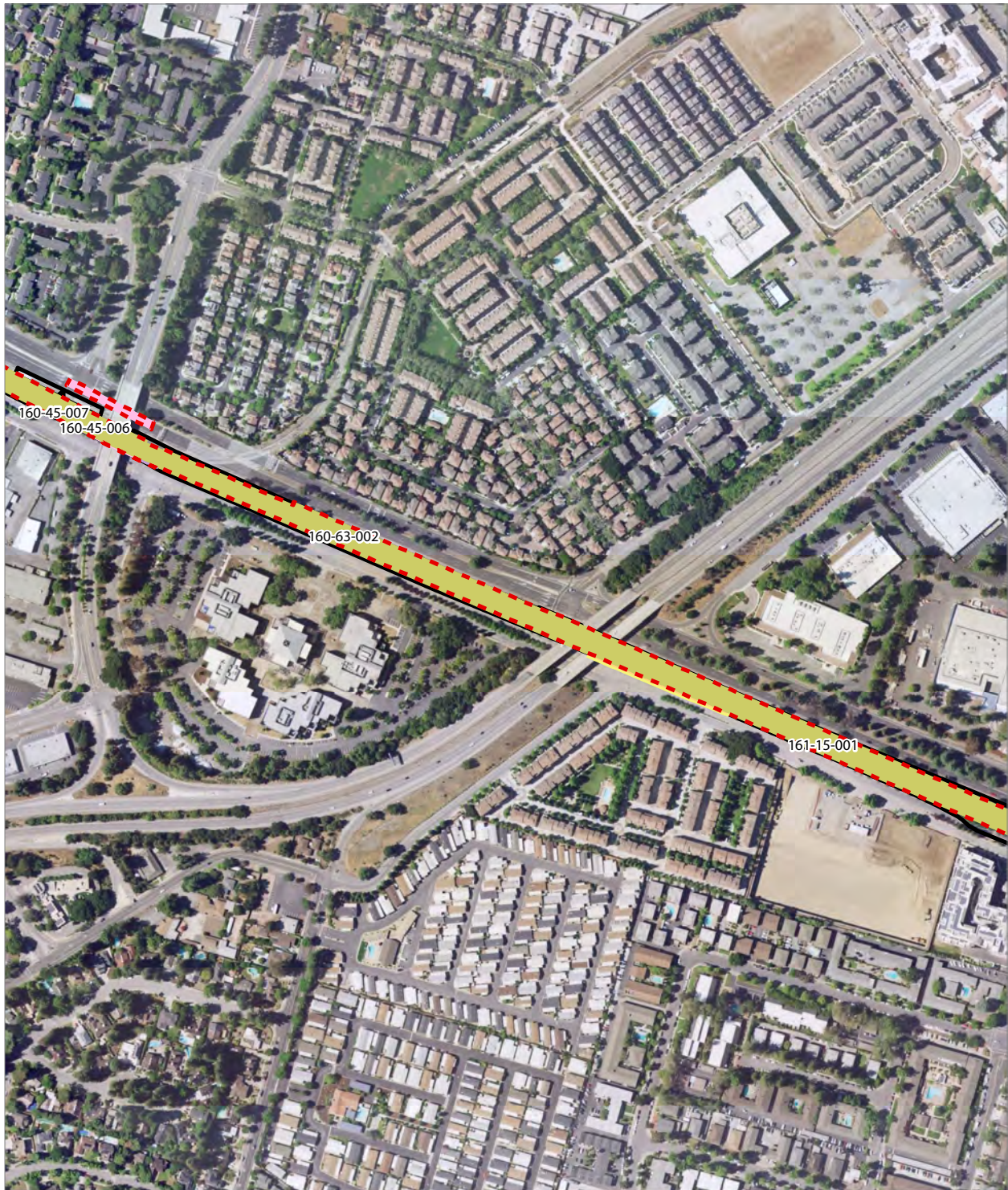

PRELIMINARY DRAFT/SUBJECT TO CHANGE - HSR ALIGNMENT IS NOT DETERMINED
 SOURCE: NAIP 2020; Santa Clara County, 2021; San Mateo County, 2020; San Francisco County, 2020

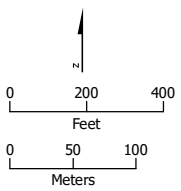

- Existing Caltrain Right-of-Way
- Existing Caltrain ROW
- HSR Permanent Easement
- New Caltrain Easement
- Temporary Construction Easement
- Temporary Utility Easement
- Parcel (APN Displayed)

Alternative B



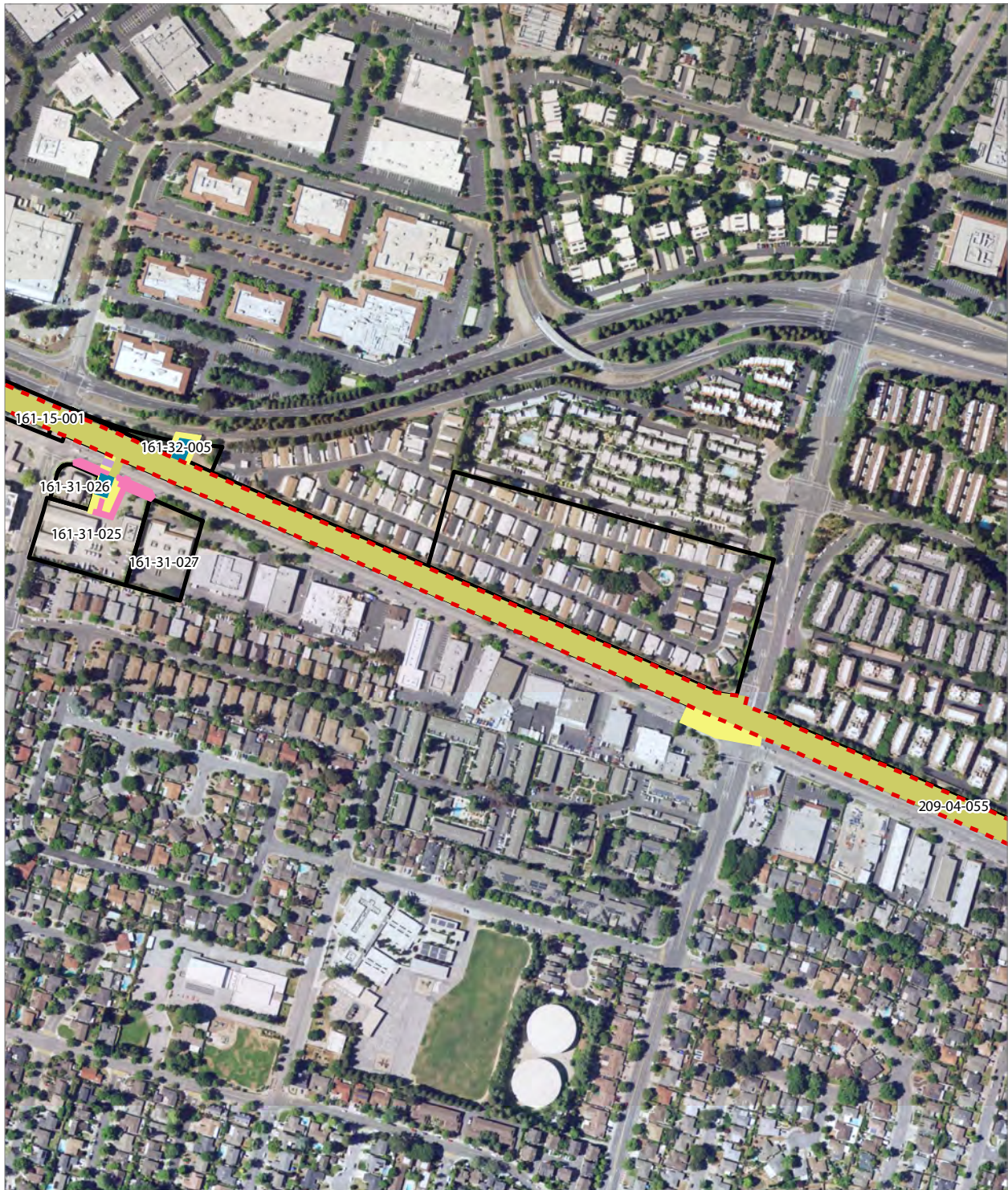

PRELIMINARY DRAFT/SUBJECT TO CHANGE - HSR ALIGNMENT IS NOT DETERMINED
 SOURCE: NAIP 2020; Santa Clara County, 2021; San Mateo County, 2020; San Francisco County, 2020

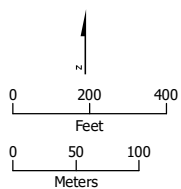

- Existing Caltrain Right-of-Way
- HSR Right-of-Way
- HSR Permanent Easement
- Permanent Utility Easement
- Temporary Construction Easement
- Temporary Utility Easement
- Parcel (APN Displayed)



Alternative B



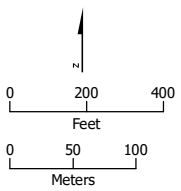

PRELIMINARY DRAFT/SUBJECT TO CHANGE - HSR ALIGNMENT IS NOT DETERMINED
 SOURCE: NAIP 2020; Santa Clara County, 2021; San Mateo County, 2020; San Francisco County, 2020



-  Existing Caltrain Right-of-Way
-  HSR Permanent Easement
-  Parcel (APN Displayed)

Alternative B



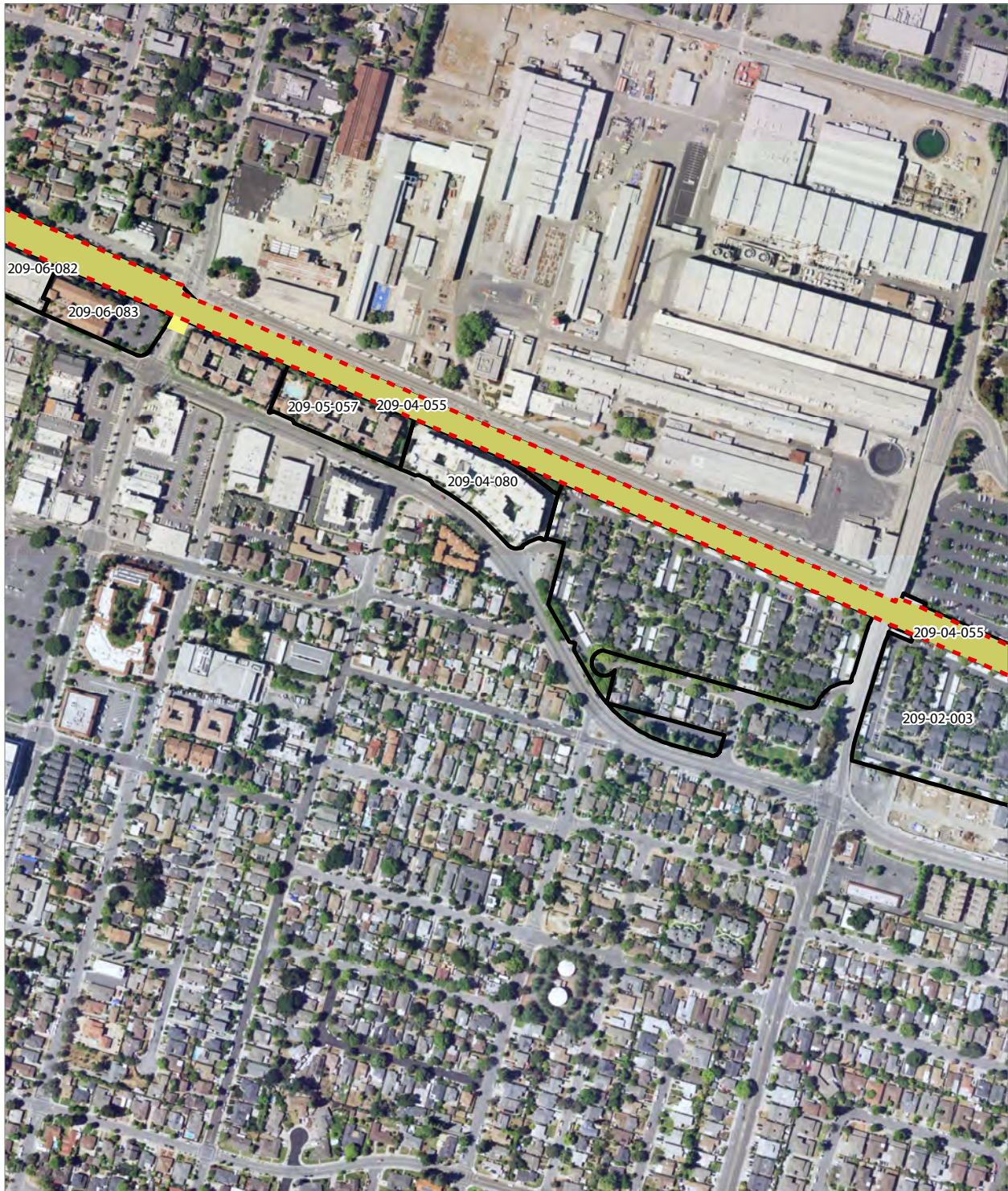

PRELIMINARY DRAFT/SUBJECT TO CHANGE - HSR ALIGNMENT IS NOT DETERMINED
 SOURCE: NAIP 2020; Santa Clara County, 2021, San Mateo County, 2020, San Francisco County, 2020

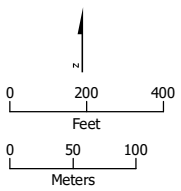

- Existing Caltrain Right-of-Way
- HSR Permanent Easement
- Temporary Construction Easement
- Parcel (APN Displayed)

Alternative B





PRELIMINARY DRAFT/SUBJECT TO CHANGE - HSR ALIGNMENT IS NOT DETERMINED
 SOURCE: NAIP 2020; Santa Clara County, 2021, San Mateo County, 2020, San Francisco County, 2020

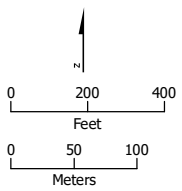

- Existing Caltrain Right-of-Way
- Existing Caltrain ROW
- HSR Permanent Easement
- Existing Caltrain Easement
- New Caltrain Easement
- Temporary Construction Easement
- Temporary Utility Easement
- Parcel (APN Displayed)

Alternative B





PRELIMINARY DRAFT/SUBJECT TO CHANGE - HSR ALIGNMENT IS NOT DETERMINED
 SOURCE: NAIP 2020; Santa Clara County, 2021, San Mateo County, 2020, San Francisco County, 2020

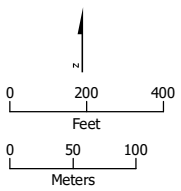

- Existing Caltrain Right-of-Way
- Existing Caltrain ROW
- Existing Caltrain Easement
- New Caltrain Easement
- HSR Permanent Easement
- Temporary Construction Easement
- Parcel (APN Displayed)

Alternative B



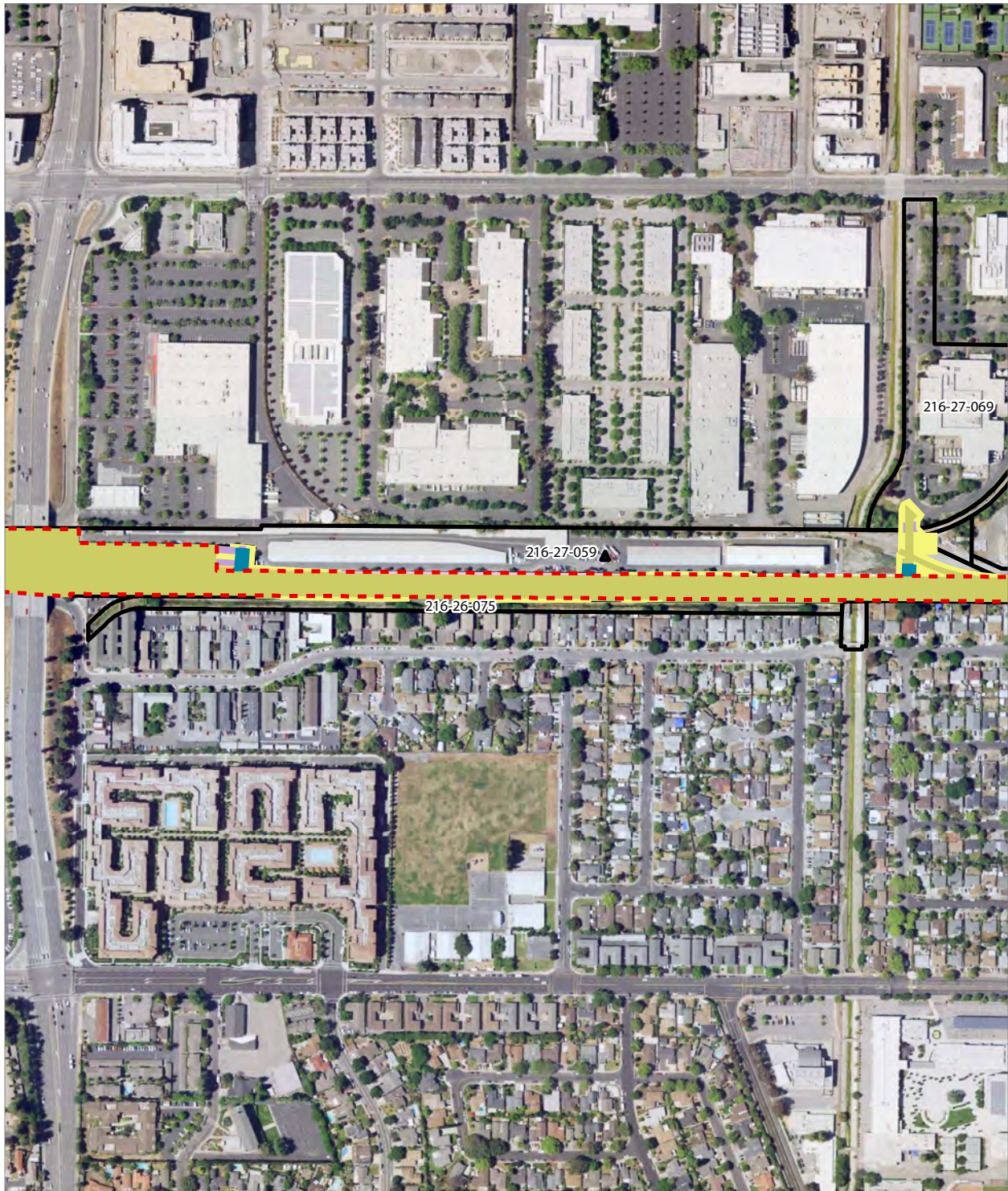

PRELIMINARY DRAFT/SUBJECT TO CHANGE - HSR ALIGNMENT IS NOT DETERMINED
 SOURCE: NAIP 2020; Santa Clara County, 2021, San Mateo County, 2020, San Francisco County, 2020

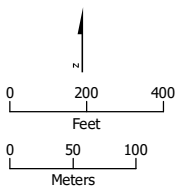

- - - Existing Caltrain Right-of-Way
- █ HSR Right-of-Way
- █ Roadway Right-of-Way
- █ Existing Caltrain ROW
- █ HSR Permanent Easement
- █ Existing Caltrain Easement
- █ New Caltrain Easement
- █ Temporary Construction Easement
- █ Temporary Utility Easement
- Parcel (APN Displayed)

Alternative B



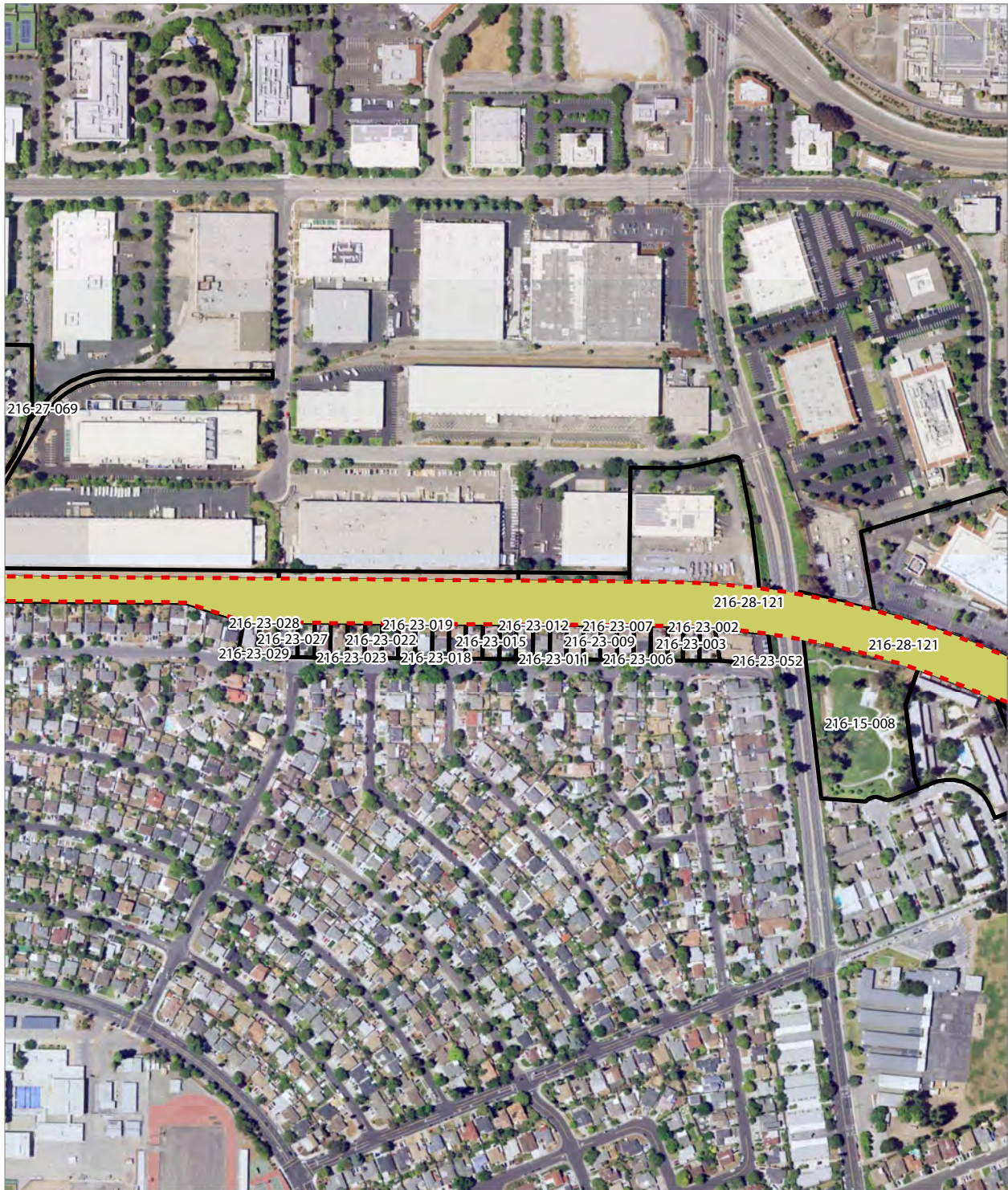

PRELIMINARY DRAFT/SUBJECT TO CHANGE - HSR ALIGNMENT IS NOT DETERMINED
 SOURCE: NAIP 2020; Santa Clara County, 2021, San Mateo County, 2020, San Francisco County, 2020

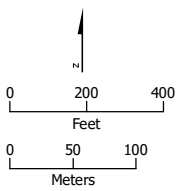

- Existing Caltrain Right-of-Way
- HSR Permanent Easement
- Temporary Construction Easement
- Parcel (APN Displayed)
- Existing Caltrain ROW

Alternative B





PRELIMINARY DRAFT/SUBJECT TO CHANGE - HSR ALIGNMENT IS NOT DETERMINED
 SOURCE: NAIP 2020; Santa Clara County, 2021, San Mateo County, 2020, San Francisco County, 2020

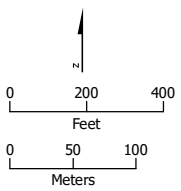

- Existing Caltrain Right-of-Way
- HSR Permanent Easement
- Temporary Construction Easement
- Parcel (APN Displayed)
- New Caltrain Easement

Alternative B





PRELIMINARY DRAFT/SUBJECT TO CHANGE - HSR ALIGNMENT IS NOT DETERMINED
 SOURCE: NAIP 2020; Santa Clara County, 2021, San Mateo County, 2020, San Francisco County, 2020

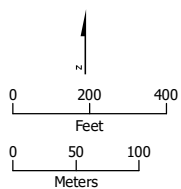

- Existing Caltrain Right-of-Way
- HSR Permanent Easement
- Parcel (APN Displayed)

Alternative B

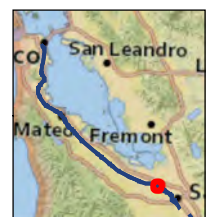



PRELIMINARY DRAFT/SUBJECT TO CHANGE - HSR ALIGNMENT IS NOT DETERMINED
 SOURCE: NAIP 2020; Santa Clara County, 2021; San Mateo County, 2020, San Francisco County, 2020

Alternative B (Viaduct to I-880)

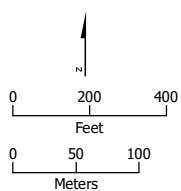

- Existing Caltrain Right-of-Way
- HSR Right-of-Way
- Existing Caltrain ROW
- HSR Permanent Easement
- Temporary Construction Easement
- Parcels (APN Displayed)

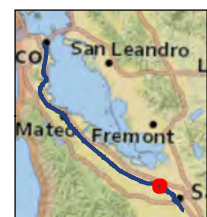



PRELIMINARY DRAFT/SUBJECT TO CHANGE - HSR ALIGNMENT IS NOT DETERMINED
 SOURCE: NAIP 2020; Santa Clara County, 2021; San Mateo County, 2020, San Francisco County, 2020

Alternative B (Viaduct to I-880)

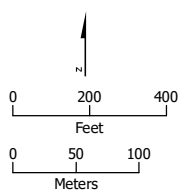

- Existing Caltrain Right-of-Way
- HSR Right-of-Way
- HSR Permanent Easement
- Existing Caltrain ROW
- Temporary Construction Easement
- Parcels (APN Displayed)





PRELIMINARY DRAFT/SUBJECT TO CHANGE - HSR ALIGNMENT IS NOT DETERMINED
 SOURCE: NAIP 2020; Santa Clara County, 2021; San Mateo County, 2020, San Francisco County, 2020

Alternative B (Viaduct to I-880)

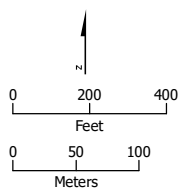

- Existing Caltrain Right-of-Way
- HSR Permanent Easement
- Existing Caltrain ROW
- Permanent Utility Easement
- Parcels (APN Displayed)



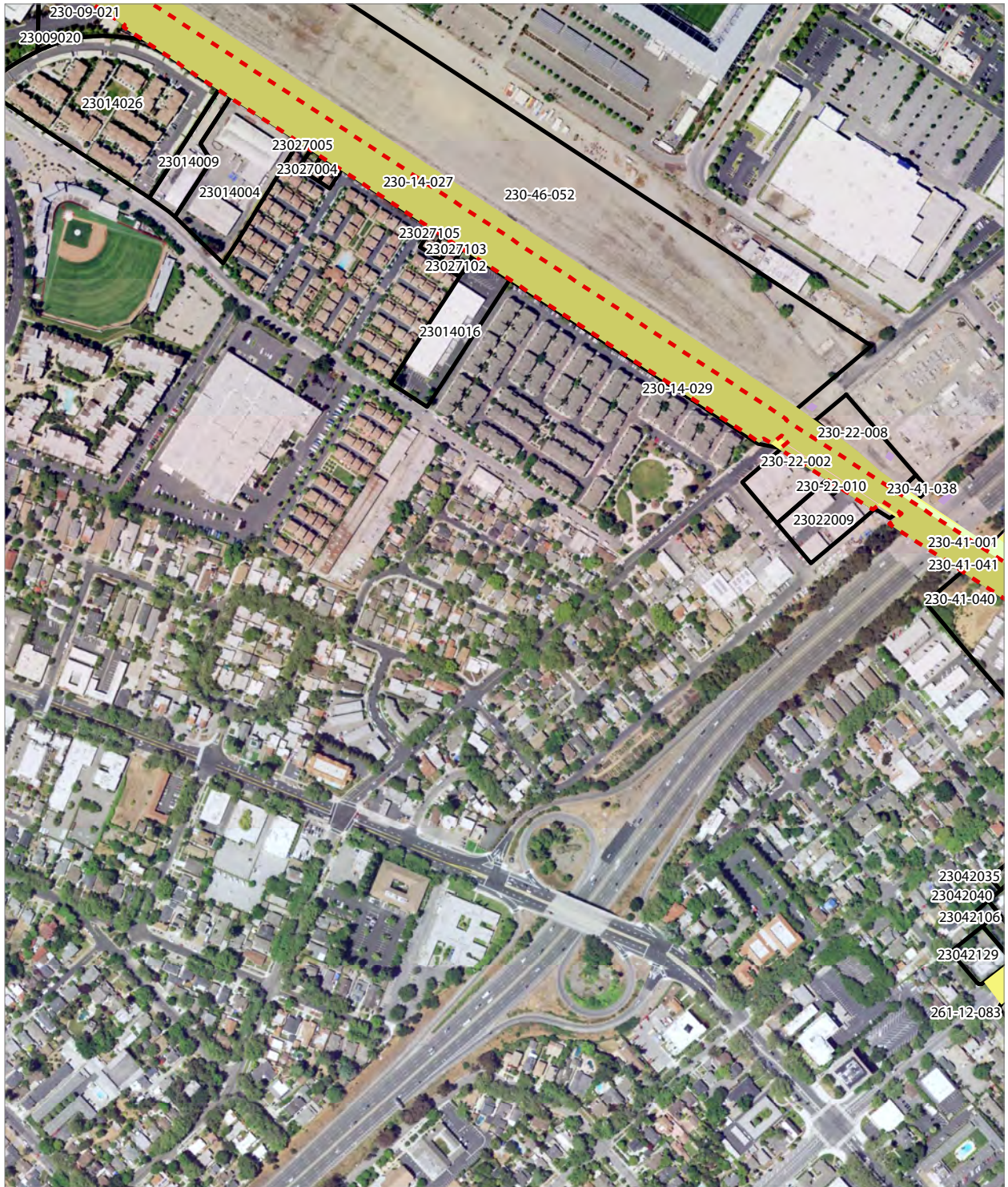

PRELIMINARY DRAFT/SUBJECT TO CHANGE - HSR ALIGNMENT IS NOT DETERMINED
 SOURCE: NAIP 2020; Santa Clara County, 2021; San Mateo County, 2020, San Francisco County, 2020

Alternative B (Viaduct to I-880)

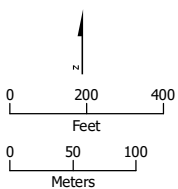

- Existing Caltrain Right-of-Way
- Rail Right-of-Way
- Existing Caltrain ROW
- HSR Permanent Easement
- Temporary Construction Easement
- Temporary Utility Easement
- Parcels (APN Displayed)



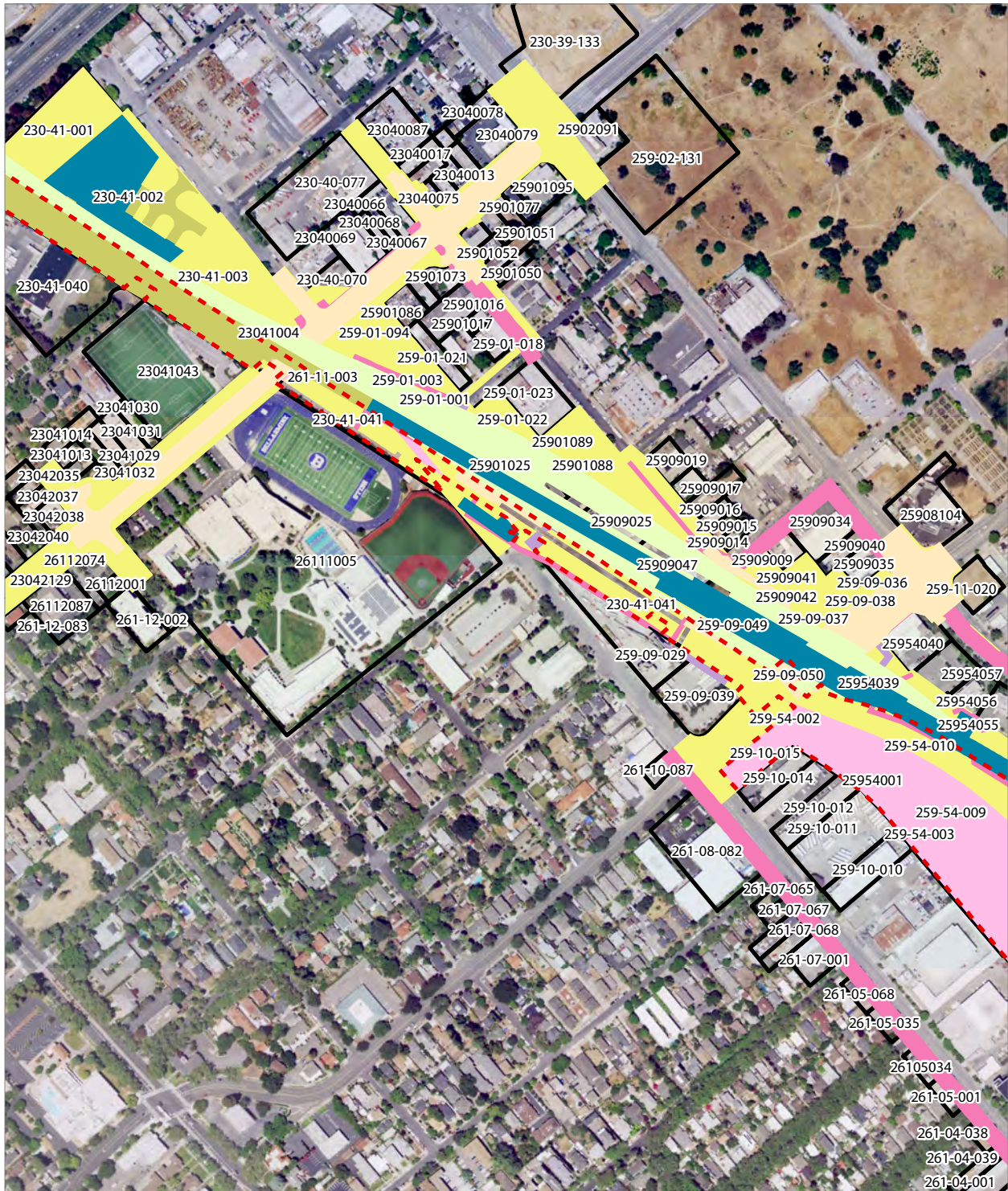

PRELIMINARY DRAFT/SUBJECT TO CHANGE - HSR ALIGNMENT IS NOT DETERMINED
 SOURCE: NAIP 2020; Santa Clara County, 2021; San Mateo County, 2020, San Francisco County, 2020

Alternative B (Viaduct to I-880)

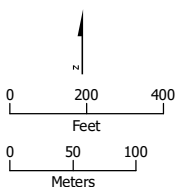

- Existing Caltrain Right-of-Way
- HSR Right-of-Way
- Roadway Right-of-Way
- Rail Right-of-Way
- Existing Caltrain ROW
- HSR Permanent Easement
- Permanent Utility Easement
- Temporary Construction Easement
- Temporary Utility Easement
- Parcels (APN Displayed)

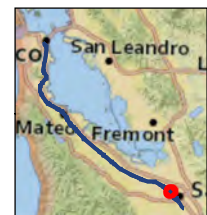



PRELIMINARY DRAFT/SUBJECT TO CHANGE - HSR ALIGNMENT IS NOT DETERMINED
 SOURCE: NAIP 2020; Santa Clara County, 2021; San Mateo County, 2020, San Francisco County, 2020

Alternative B (Viaduct to I-880)

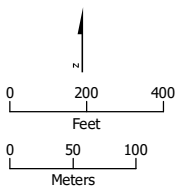

- - - Existing Caltrain Right-of-Way
- HSR Right-of-Way
- Roadway Right-of-Way
- Rail Right-of-Way
- Existing Caltrain ROW
- Permanent Utility Easement
- Temporary Construction Easement
- Temporary Utility Easement
- Parcels (APN Displayed)



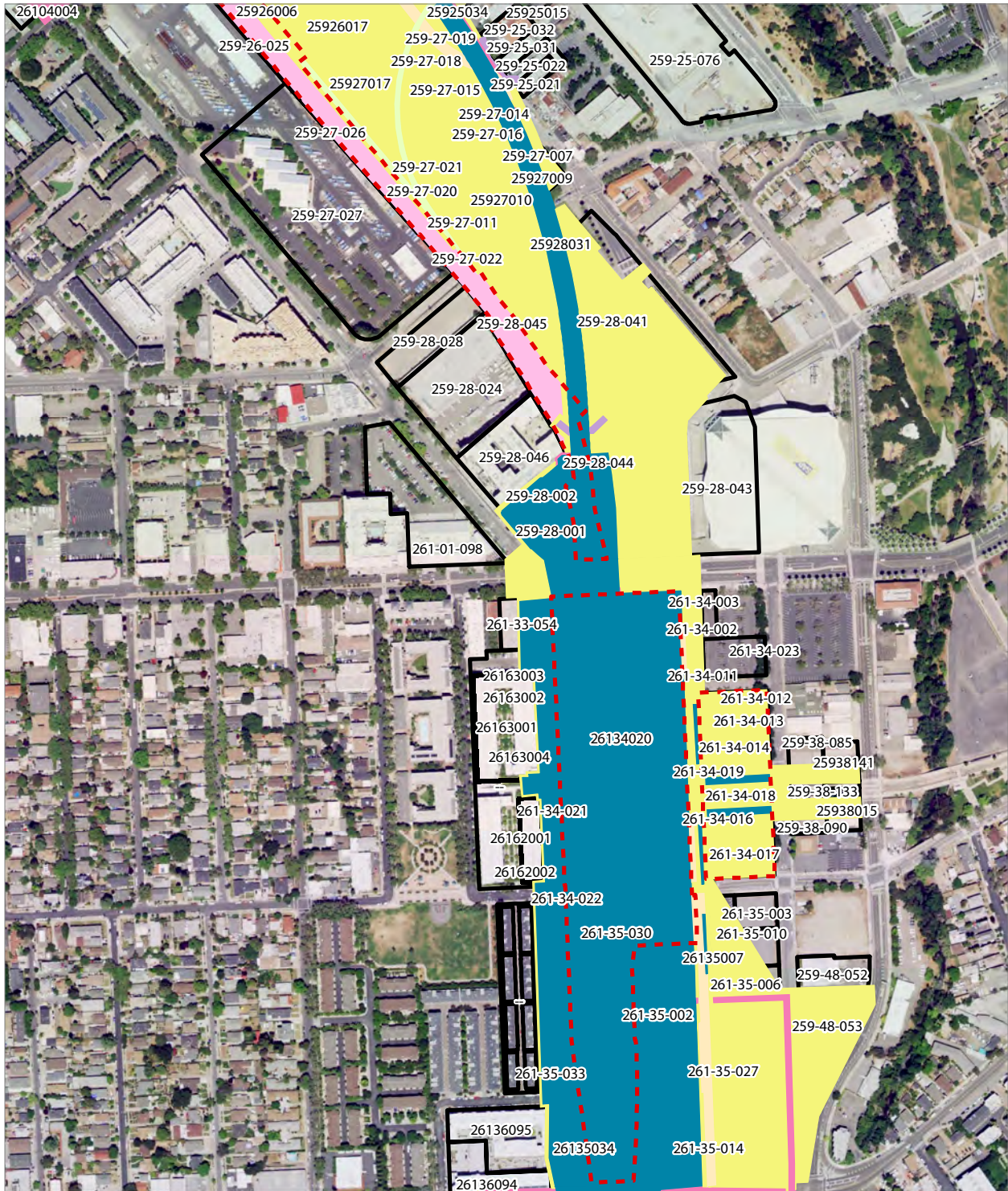

PRELIMINARY DRAFT/SUBJECT TO CHANGE - HSR ALIGNMENT IS NOT DETERMINED
 SOURCE: NAIP 2020; Santa Clara County, 2021; San Mateo County, 2020, San Francisco County, 2020

Alternative B (Viaduct to I-880)

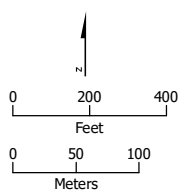

- Existing Caltrain Right-of-Way
- HSR Right-of-Way
- Roadway Right-of-Way
- Rail Right-of-Way
- Existing Caltrain ROW
- Permanent Utility Easement
- Temporary Construction Easement
- Temporary Utility Easement
- Parcels (APN Displayed)

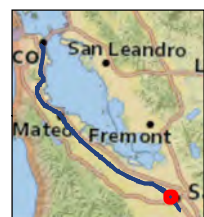

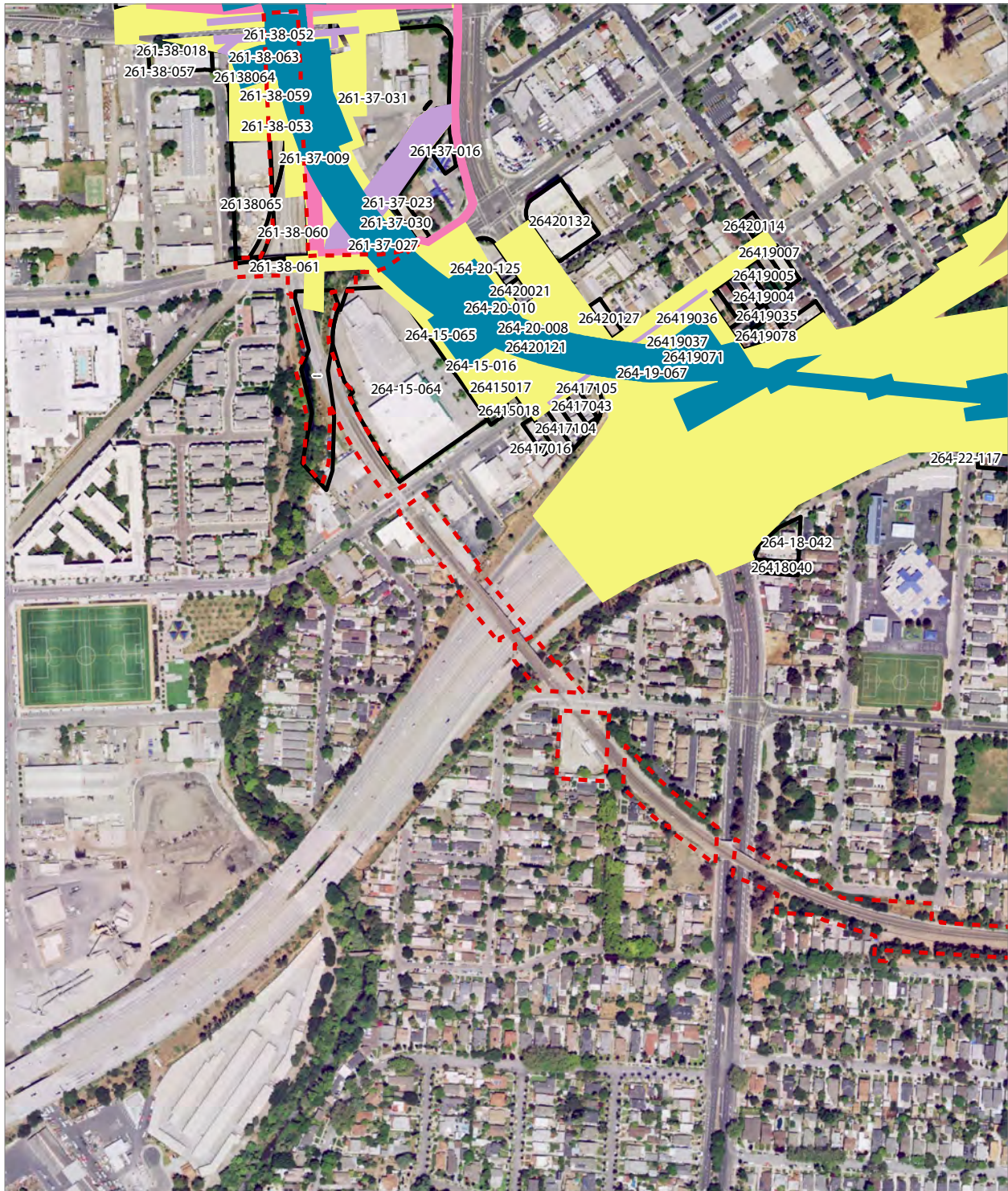

PRELIMINARY DRAFT/SUBJECT TO CHANGE - HSR ALIGNMENT IS NOT DETERMINED
 SOURCE: NAIP 2020; Santa Clara County, 2021; San Mateo County, 2020, San Francisco County, 2020

Alternative B (Viaduct to I-880)

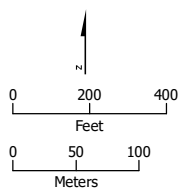

- Existing Caltrain Right-of-Way
- HSR Right-of-Way
- Existing Caltrain ROW
- Permanent Utility Easement
- Temporary Construction Easement
- Temporary Utility Easement
- Parcels (APN Displayed)

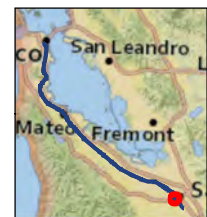

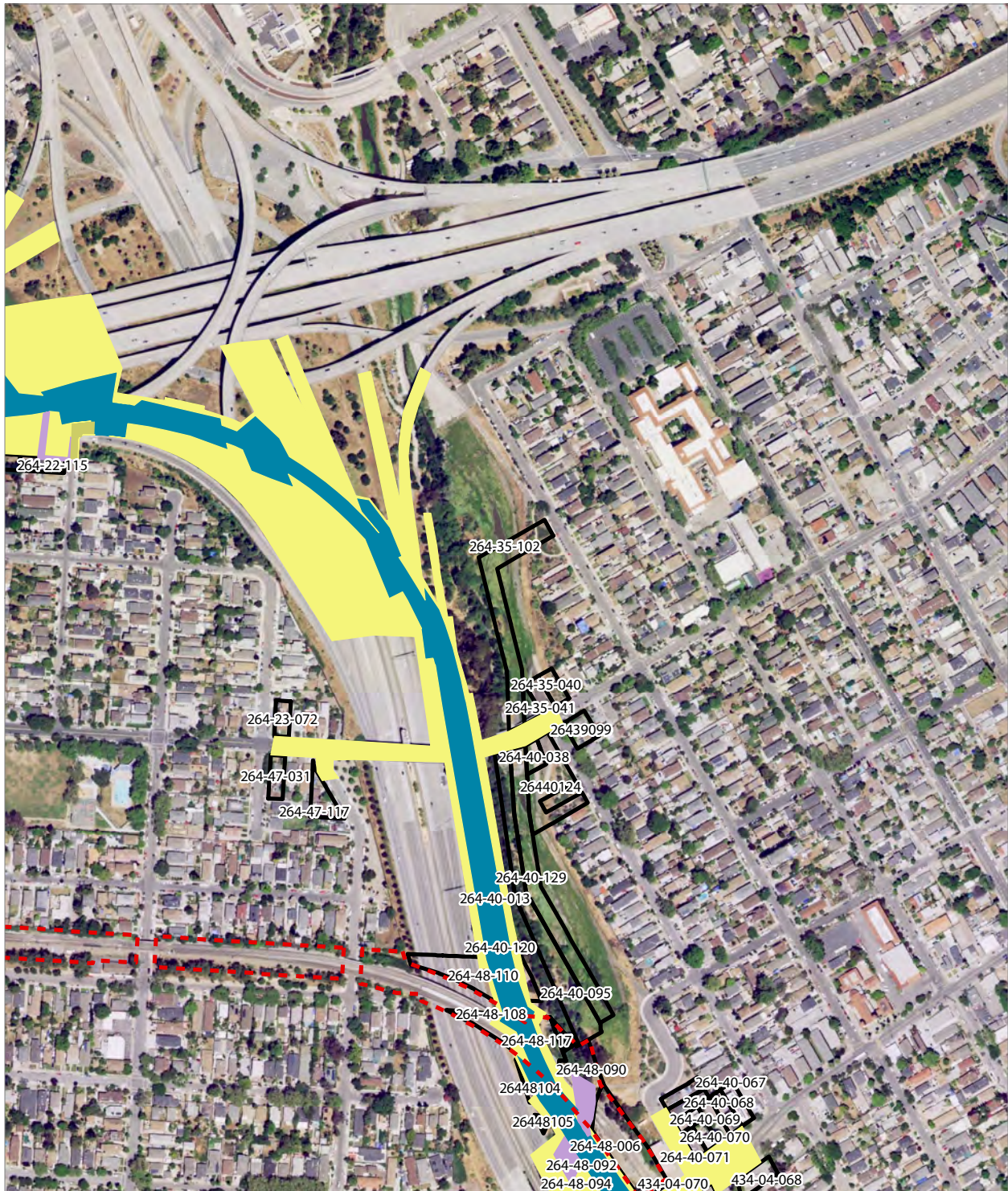

PRELIMINARY DRAFT/SUBJECT TO CHANGE - HSR ALIGNMENT IS NOT DETERMINED
SOURCE: NAIP 2020; Santa Clara County, 2021; San Mateo County, 2020, San Francisco County, 2020

Alternative B (Viaduct to I-880)

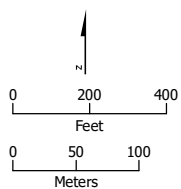

- Existing Caltrain Right-of-Way
- HSR Right-of-Way
- Temporary Construction Easement
- Temporary Utility Easement
- HSR Permanent Easement
- Parcels (APN Displayed)

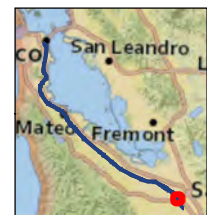

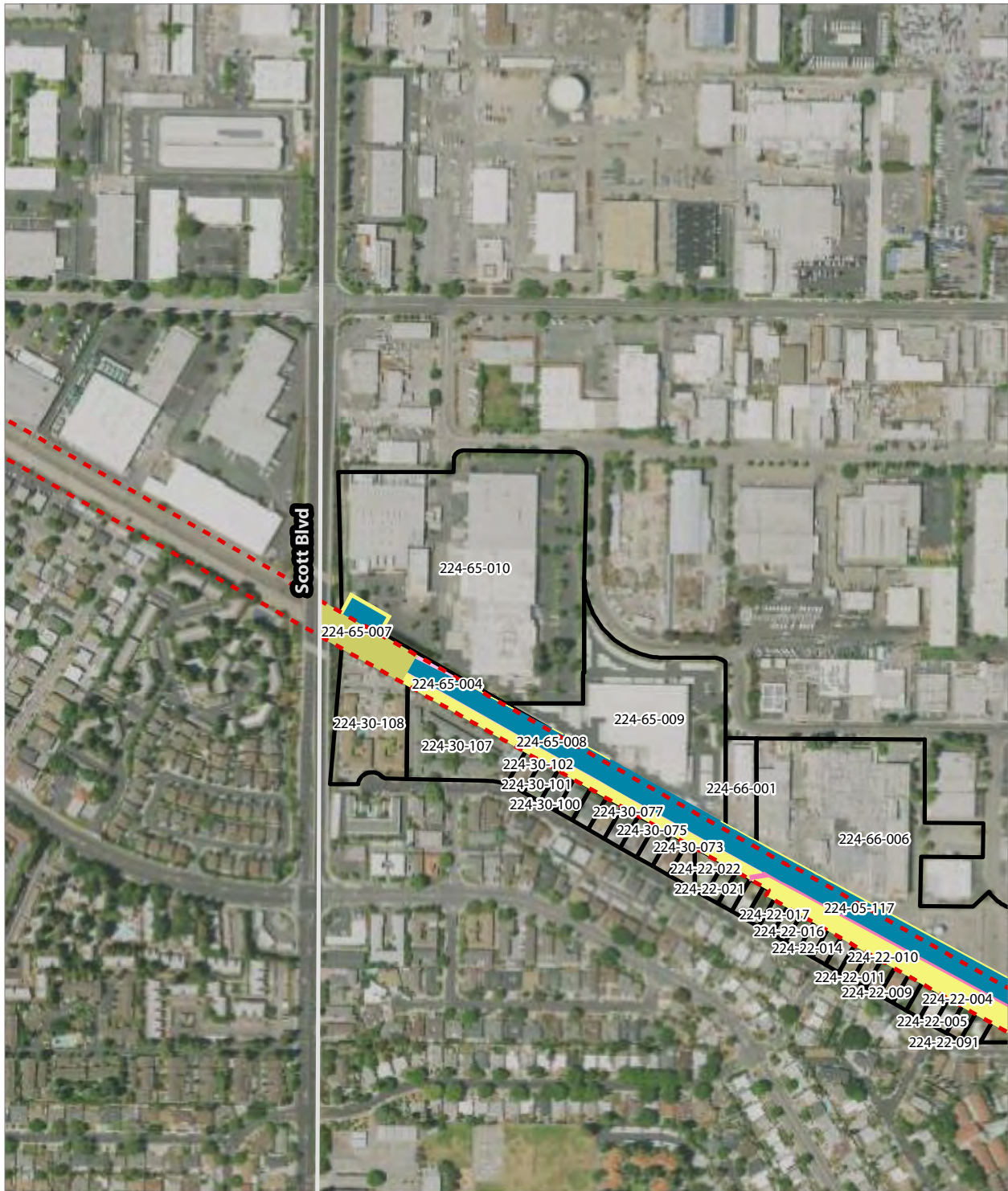

PRELIMINARY DRAFT/SUBJECT TO CHANGE - HSR ALIGNMENT IS NOT DETERMINED
 SOURCE: NAIP 2020; Santa Clara County, 2021; San Mateo County, 2020, San Francisco County, 2020

Alternative B (Viaduct to Scott Boulevard)

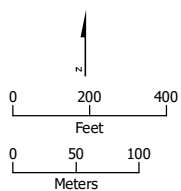

- Existing Caltrain Right-of-Way
- HSR Right-of-Way
- Existing Caltrain ROW
- HSR Permanent Easement
- Permanent Utility Easement
- Temporary Construction Easement
- Parcels (APN Displayed)

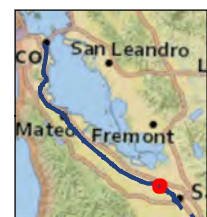

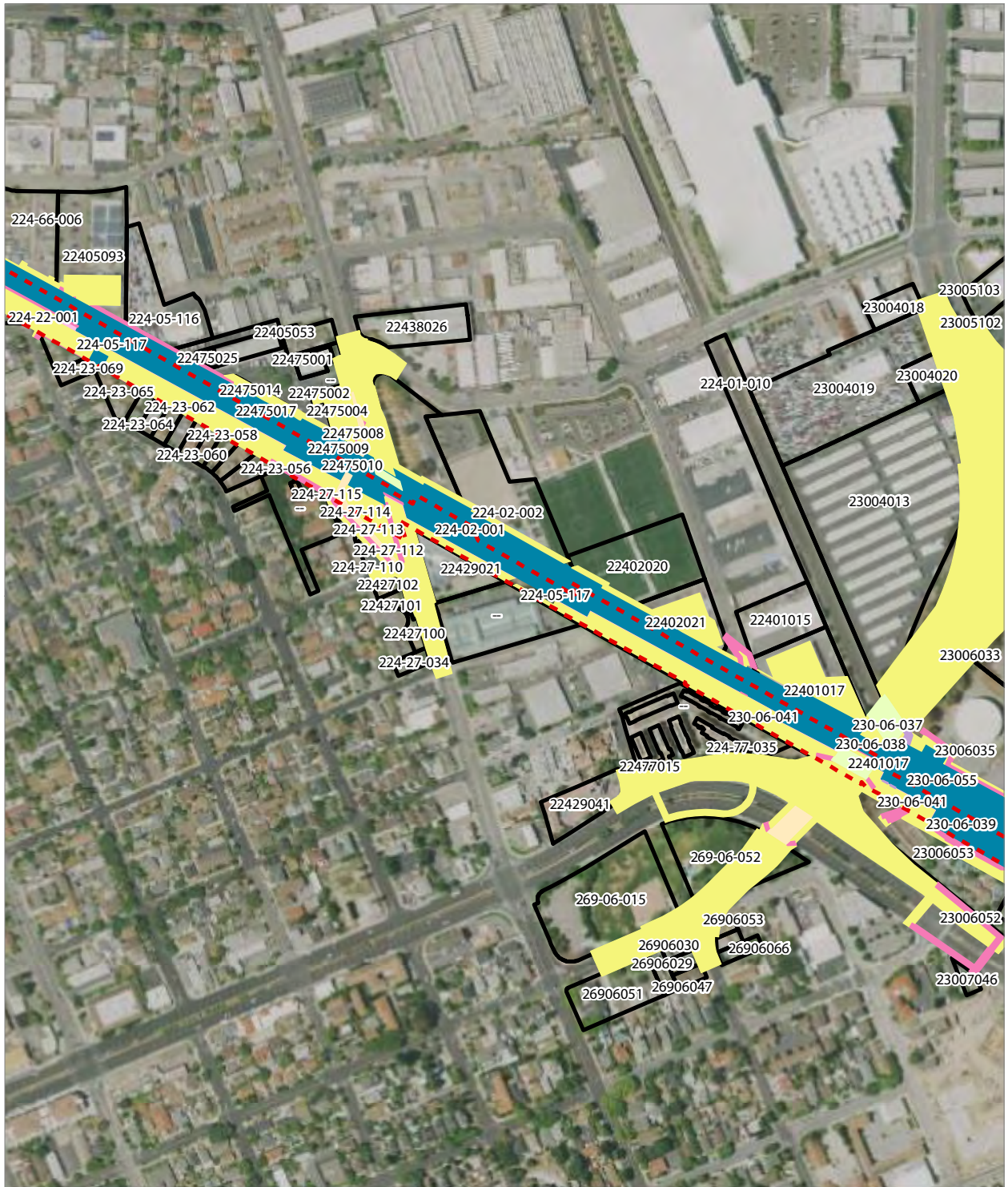

PRELIMINARY DRAFT/SUBJECT TO CHANGE - HSR ALIGNMENT IS NOT DETERMINED
 SOURCE: NAIP 2020; Santa Clara County, 2021; San Mateo County, 2020, San Francisco County, 2020

Alternative B (Viaduct to Scott Boulevard)

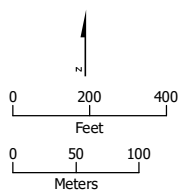

- - - Existing Caltrain Right-of-Way
- HSR Right-of-Way
- Roadway Right-of-Way
- Rail Right-of-Way
- Existing Caltrain ROW
- Permanent Utility Easement
- Temporary Construction Easement
- Temporary Utility Easement
- Parcels (APN Displayed)

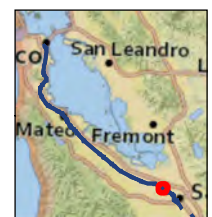

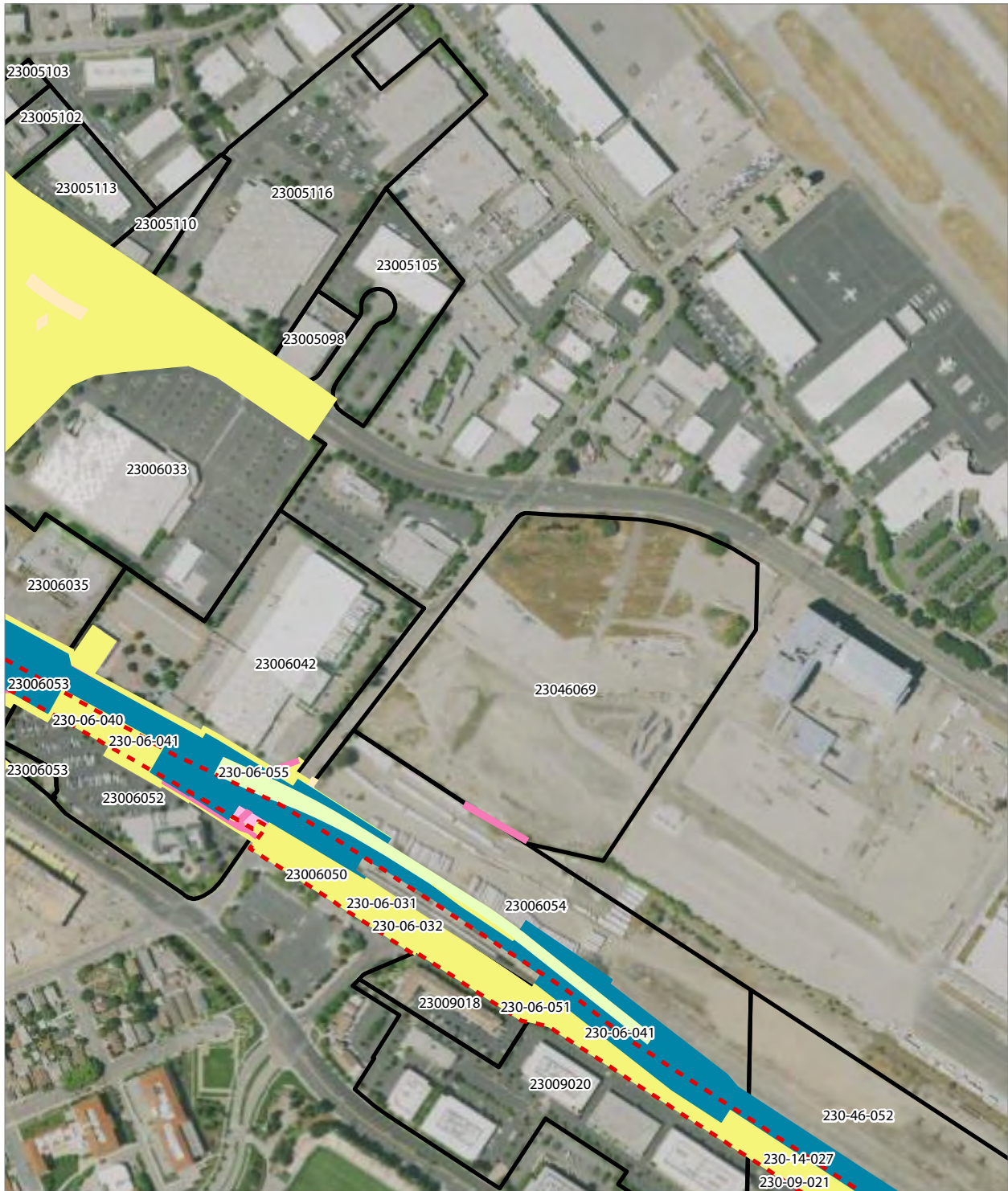

PRELIMINARY DRAFT/SUBJECT TO CHANGE - HSR ALIGNMENT IS NOT DETERMINED
 SOURCE: NAIP 2020; Santa Clara County, 2021; San Mateo County, 2020, San Francisco County, 2020

Alternative B (Viaduct to Scott Boulevard)

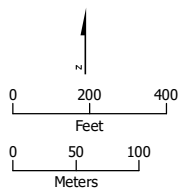

- Existing Caltrain Right-of-Way
- HSR Right-of-Way
- Roadway Right-of-Way
- Rail Right-of-Way
- Existing Caltrain ROW
- Permanent Utility Easement
- Temporary Construction Easement
- Parcels (APN Displayed)



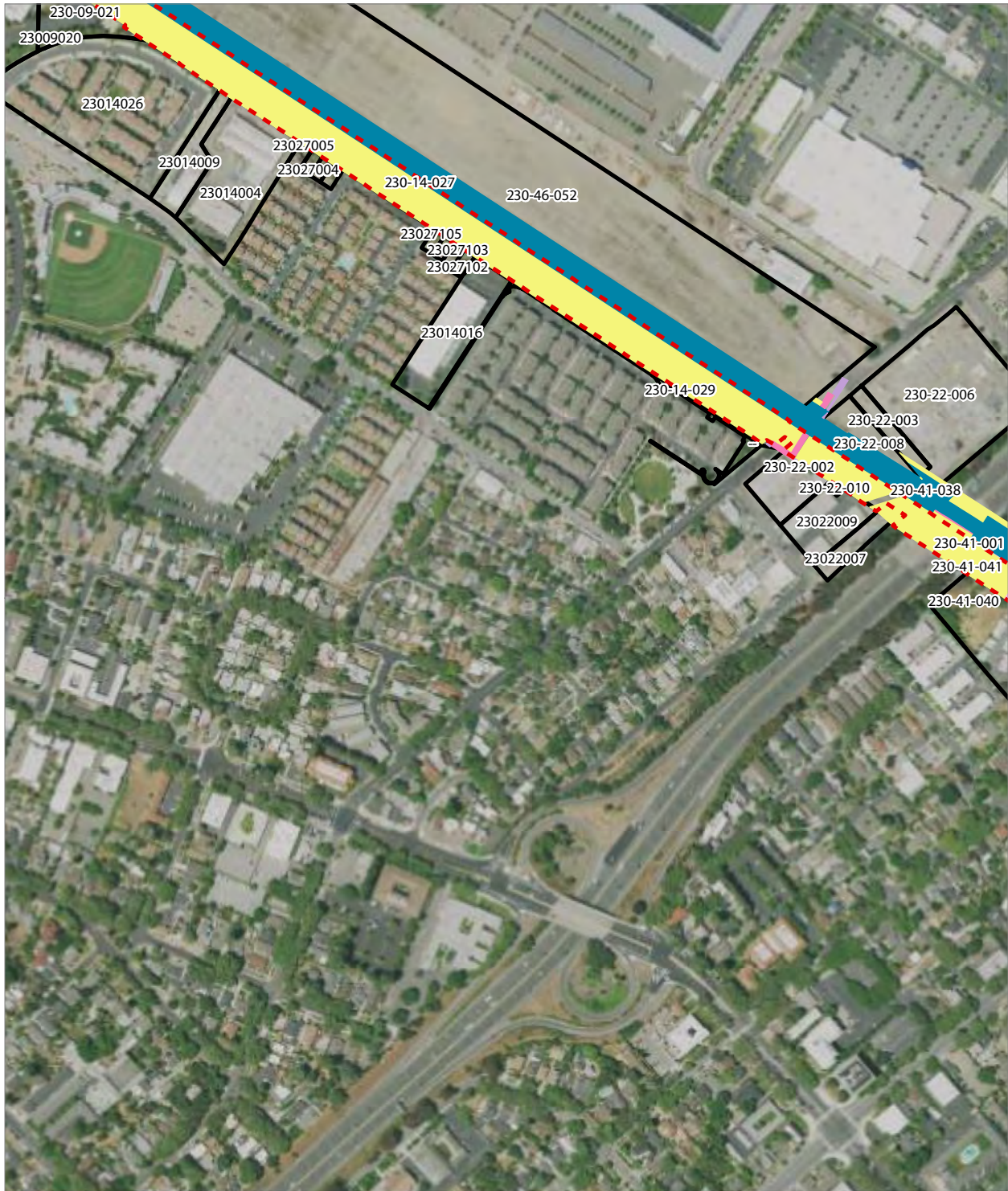

PRELIMINARY DRAFT/SUBJECT TO CHANGE - HSR ALIGNMENT IS NOT DETERMINED
 SOURCE: NAIP 2020; Santa Clara County, 2021; San Mateo County, 2020, San Francisco County, 2020

Alternative B (Viaduct to Scott Boulevard)

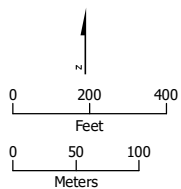

- Existing Caltrain Right-of-Way
- HSR Right-of-Way
- Existing Caltrain ROW
- Permanent Utility Easement
- Temporary Construction Easement
- Temporary Utility Easement
- Parcels (APN Displayed)

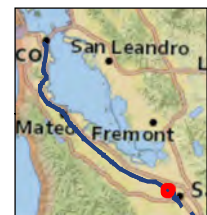

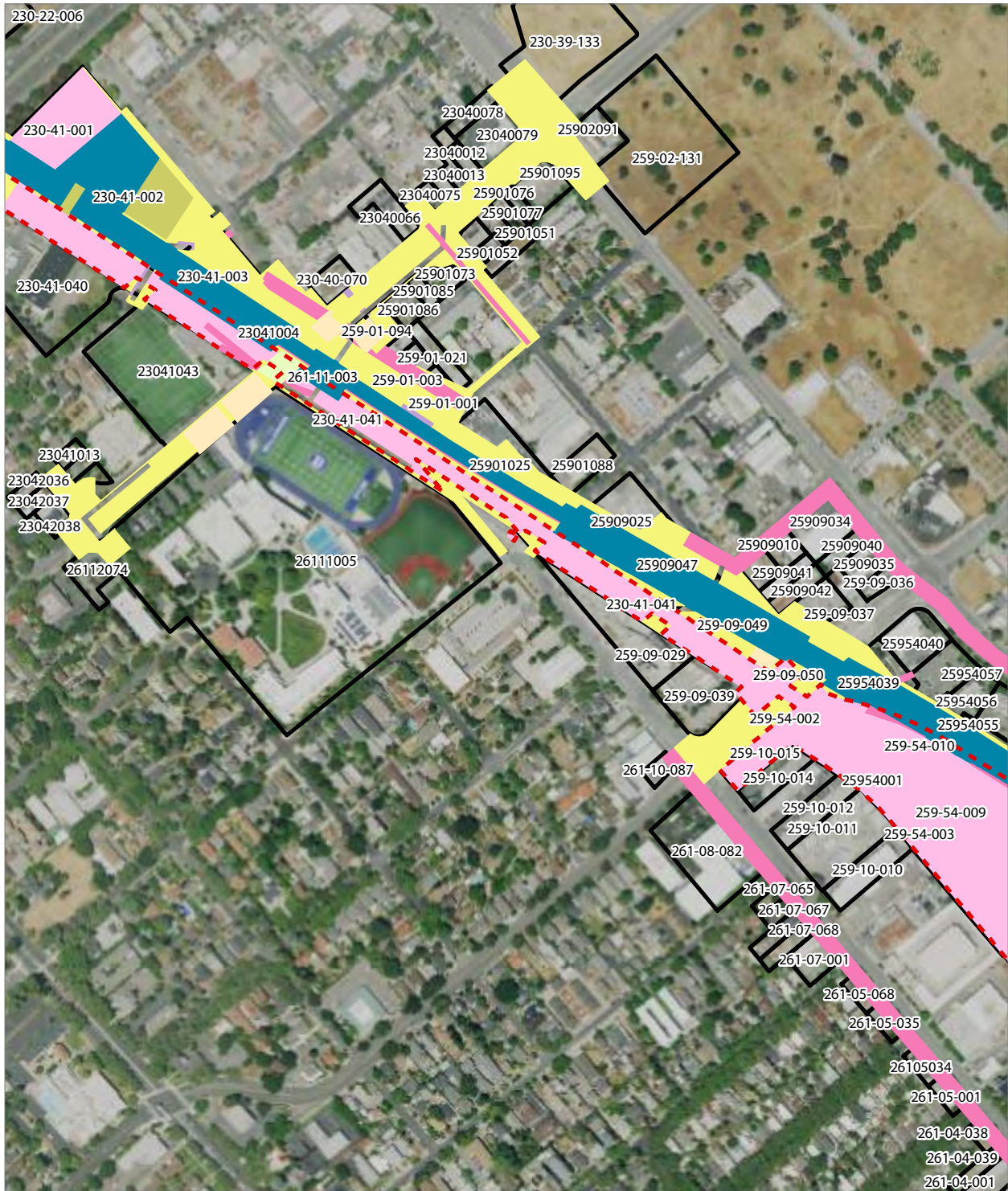

PRELIMINARY DRAFT/SUBJECT TO CHANGE - HSR ALIGNMENT IS NOT DETERMINED
 SOURCE: NAIP 2020; Santa Clara County, 2021; San Mateo County, 2020, San Francisco County, 2020

Alternative B (Viaduct to Scott Boulevard)

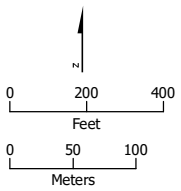

- - - Existing Caltrain Right-of-Way
- HSR Right-of-Way
- Roadway Right-of-Way
- Rail Right-of-Way
- Existing Caltrain ROW
- HSR Permanent Easement
- Permanent Utility Easement
- Temporary Construction Easement
- Temporary Utility Easement
- Parcels (APN Displayed)



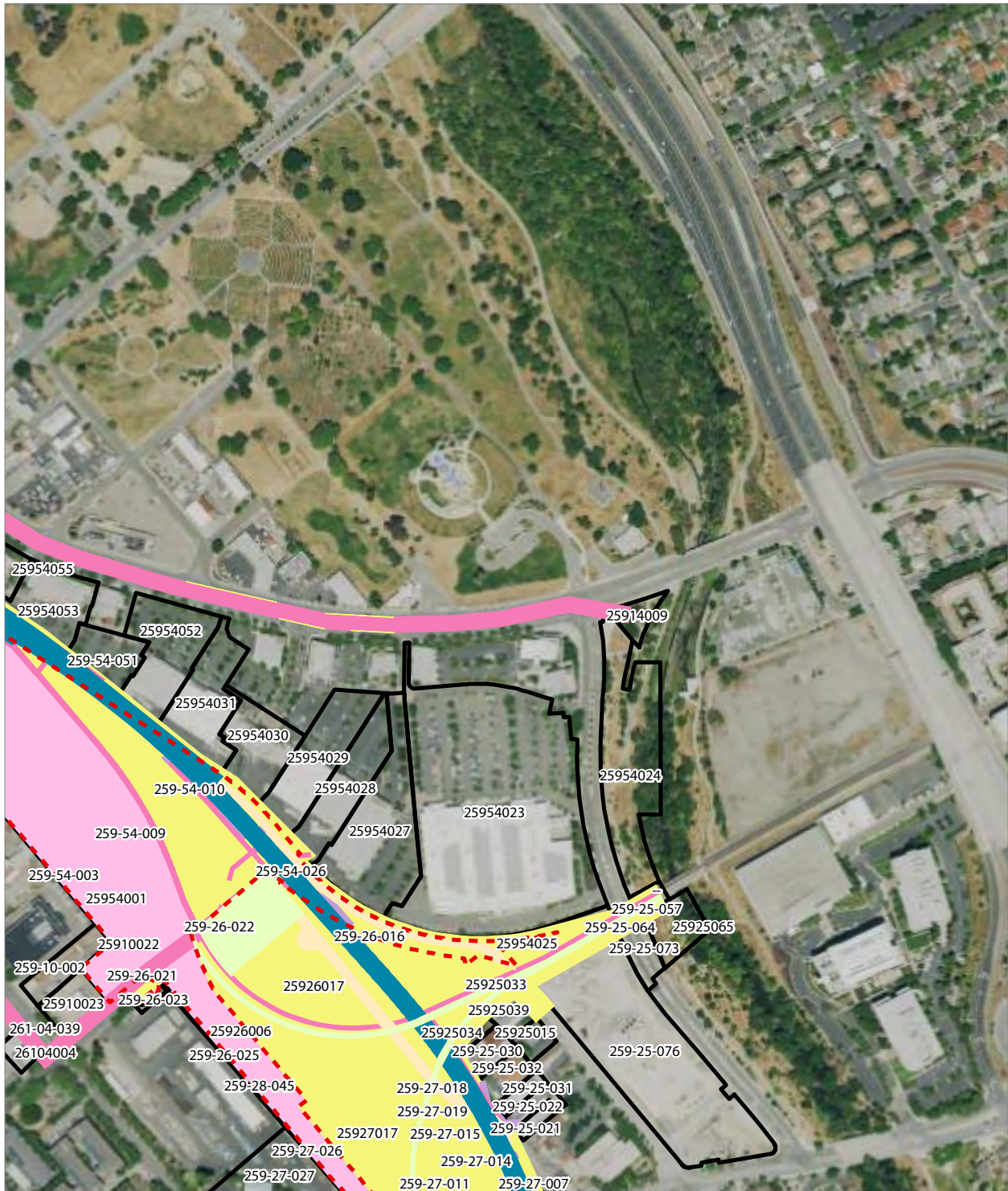

PRELIMINARY DRAFT/SUBJECT TO CHANGE - HSR ALIGNMENT IS NOT DETERMINED
 SOURCE: NAIP 2020; Santa Clara County, 2021; San Mateo County, 2020, San Francisco County, 2020

Alternative B (Viaduct to Scott Boulevard)

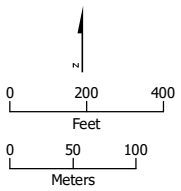

- - - Existing Caltrain Right-of-Way
- HSR Right-of-Way
- Roadway Right-of-Way
- Rail Right-of-Way
- Existing Caltrain ROW
- Permanent Utility Easement
- Temporary Construction Easement
- Temporary Utility Easement
- Parcels (APN Displayed)



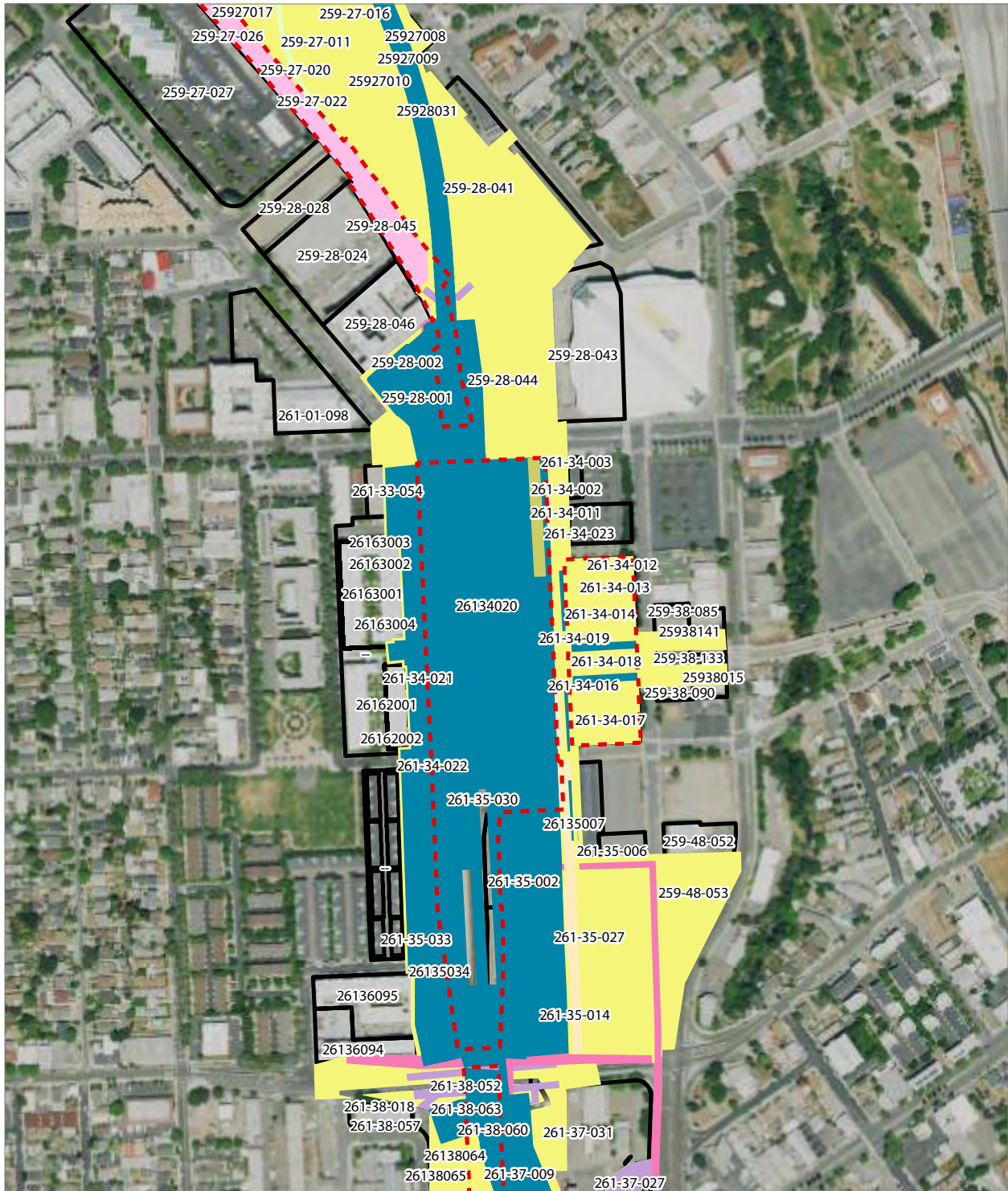

PRELIMINARY DRAFT/SUBJECT TO CHANGE - HSR ALIGNMENT IS NOT DETERMINED
 SOURCE: NAIP 2020; Santa Clara County, 2021; San Mateo County, 2020, San Francisco County, 2020

Alternative B (Viaduct to Scott Boulevard)

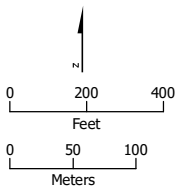

- - - Existing Caltrain Right-of-Way
- HSR Right-of-Way
- Roadway Right-of-Way
- Rail Right-of-Way
- Existing Caltrain ROW
- HSR Permanent Easement
- Permanent Utility Easement
- Temporary Construction Easement
- Temporary Utility Easement
- Parcels (APN Displayed)

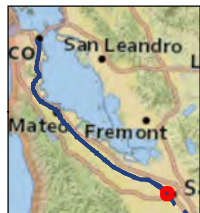

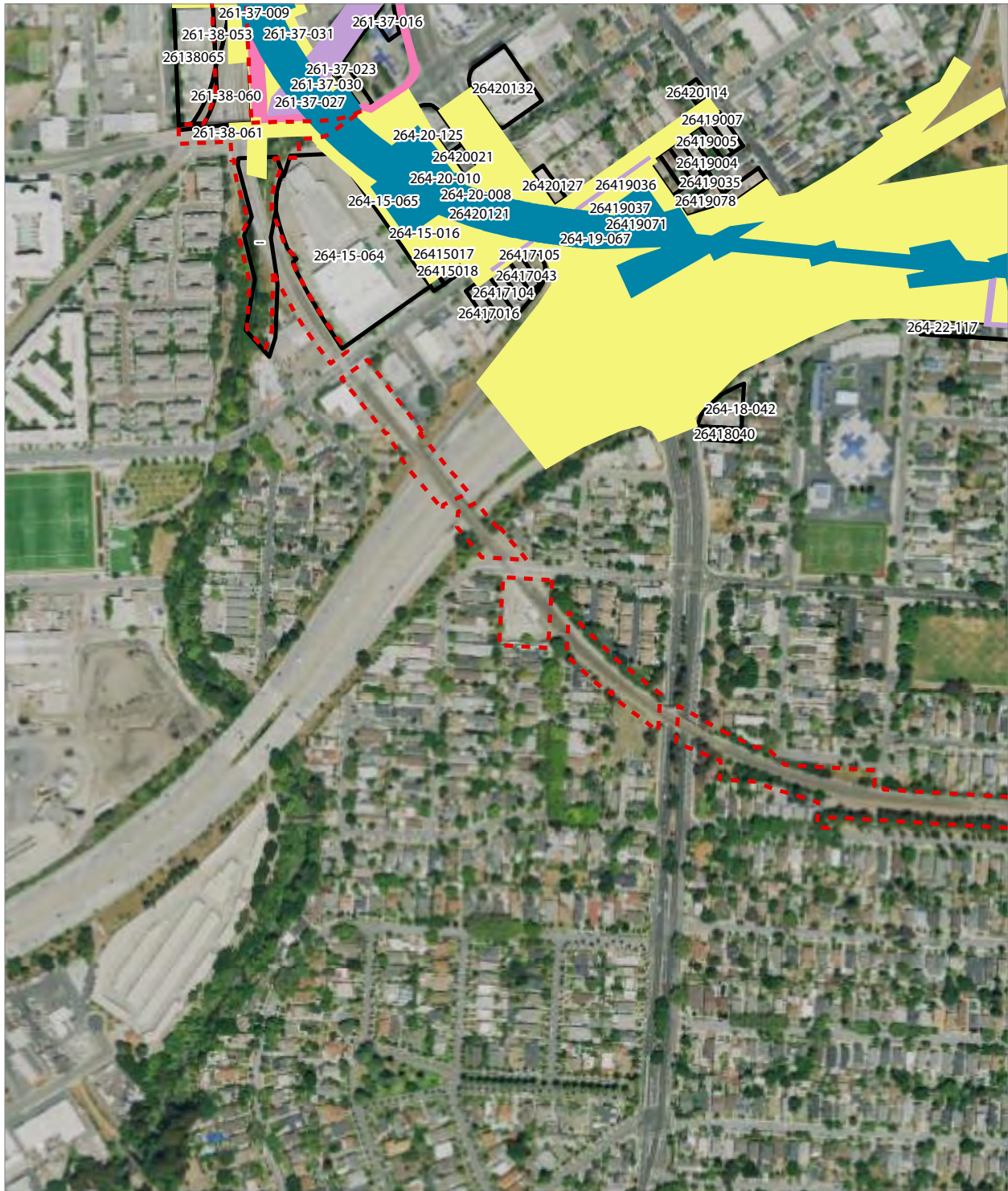

PRELIMINARY DRAFT/SUBJECT TO CHANGE - HSR ALIGNMENT IS NOT DETERMINED
 SOURCE: NAIP 2020; Santa Clara County, 2021; San Mateo County, 2020, San Francisco County, 2020

Alternative B (Viaduct to Scott Boulevard)

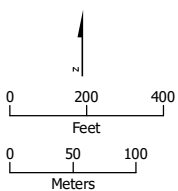

- Existing Caltrain Right-of-Way
- HSR Right-of-Way
- Temporary Construction Easement
- Permanent Utility Easement
- Parcels (APN Displayed)
- Temporary Utility Easement

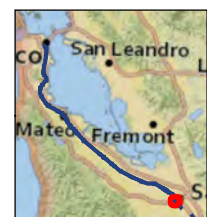



PRELIMINARY DRAFT/SUBJECT TO CHANGE - HSR ALIGNMENT IS NOT DETERMINED
 SOURCE: NAIP 2020; Santa Clara County, 2021; San Mateo County, 2020, San Francisco County, 2020

Alternative B (Viaduct to Scott Boulevard)

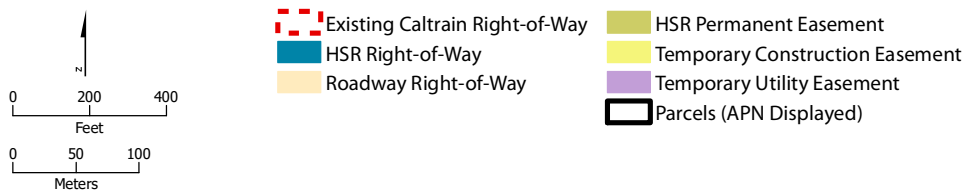



PRELIMINARY DRAFT/SUBJECT TO CHANGE - HSR ALIGNMENT IS NOT DETERMINED
 SOURCE: NAIP 2020; Santa Clara County, 2021; San Mateo County, 2020, San Francisco County, 2020

Alternative B (Viaduct to Scott Boulevard)

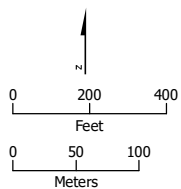

- Existing Caltrain Right-of-Way
- HSR Right-of-Way
- Roadway Right-of-Way
- Rail Right-of-Way
- Temporary Construction Easement
- Temporary Utility Easement
- Parcels (APN Displayed)





PRELIMINARY DRAFT/SUBJECT TO CHANGE - HSR ALIGNMENT IS NOT DETERMINED
 SOURCE: NAIP 2020; Santa Clara County, 2021; San Mateo County, 2020, San Francisco County, 2020

Diridon Design Variant (Alternative A)

- Existing Caltrain Right-of-Way
- HSR Right-of-Way
- Other Right-of-Way
- HSR Permanent Easement
- Permanent Utility Easement
- Temporary Construction Easement
- Parcel (APN Displayed)

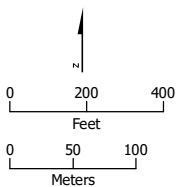

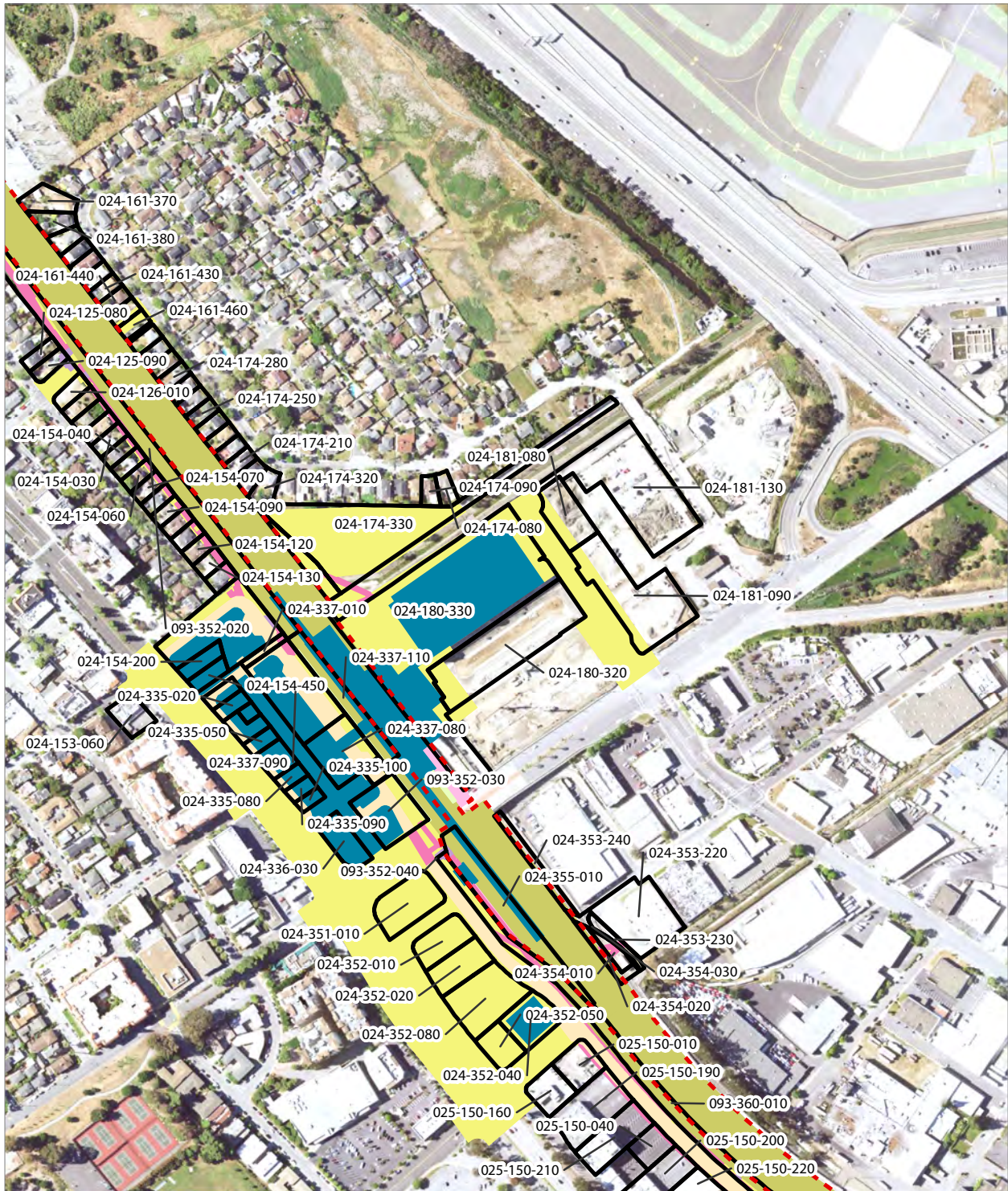

PRELIMINARY DRAFT/SUBJECT TO CHANGE - HSR ALIGNMENT IS NOT DETERMINED
 SOURCE: NAIP 2020; Santa Clara County, 2021; San Mateo County, 2020, San Francisco County, 2020

Millbrae Station Reduced Site Plan Design Variant

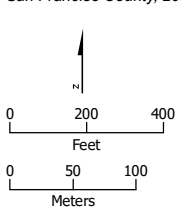

- Existing Caltrain Right-of-Way
- HSR Right-of-Way
- Roadway Right-of-Way
- Rail Right-of-Way
- Existing Caltrain ROW
- HSR Permanent Easement
- Permanent Utility Easement
- Temporary Construction Easement
- Temporary Utility Easement
- Parcel (APN Displayed)



REFERENCES

- National Agriculture Imagery Program (NAIP). 2020. Available <https://wildlife.ca.gov/Data/GIS/Map-Services> (accessed August 6, 2022).
- Santa Clara County. 2021. Santa Clara County Parcel Data [GIS data]. (accessed April 1, 2021).
- San Mateo County. 2020. Santa Mateo County Parcel Data [GIS data]. (accessed April 1, 2021).
- San Francisco County. 2020. San Francisco County Parcel Data [GIS data]. (accessed April 1, 2021).