

San Jose to Merced Project Section: San Jose to Central Valley Wye

Composite Plan, Profile, and Cross Sections

Alternative 3 - Viaduct to East Gilroy
Final EIR/S: Volume III

Preliminary Engineering for Project Definition
2021 Record Set – November 2021

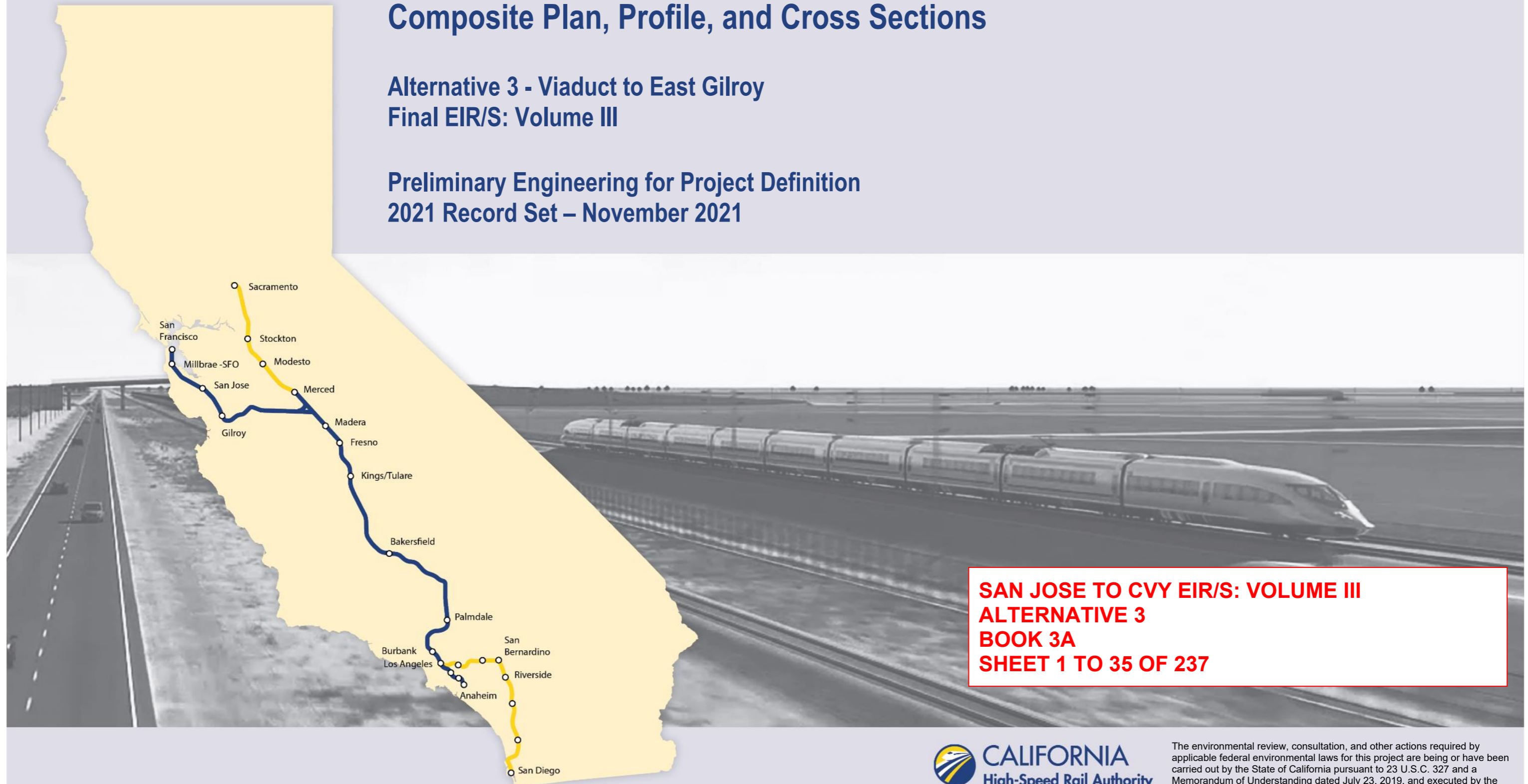

**SAN JOSE TO CVY EIR/S: VOLUME III
ALTERNATIVE 3
BOOK 3A
SHEET 1 TO 35 OF 237**

ALTERNATIVE 3 - VIADUCT TO EAST GILROY

BOOK	SHEET NO	DRAWING NO	SUBSECTION	GEOGRAPHIC LOCATION	ALIGNMENT OR FEATURE	SHEET DESCRIPTION	ADDITIONAL DESCRIPTION
COVER, INDEX OF DRAWING AND KEY MAPS							
BOOK 3A	A	COVER	SAN JOSE TO MERCED SECTION	N/A	SAN JOSE TO CENTRAL VALLEY WYE	ALTERNATIVE 3	VIADUCT TO EAST GILROY
BOOK 3A	B	GE-A0301	SAN JOSE DIRIDON STATION APPROACH, MONTEREY CORRIDOR, MORGAN HILL AND GILROY	SCOTT BLVD TO PACHECO PASS HWY	INDEX OF DRAWING	SHEET 1 OF 7	
BOOK 3A	C	GE-D0301	GENERAL	ENTIRE ALTERNATIVE	KEY MAP	COMPOSITE PLAN	
BOOK 3A	D	GE-D0302	GENERAL	ENTIRE ALTERNATIVE	KEY MAP	SYSTEMS SITES	

COMPOSITE PLANS

SAN JOSE DIRIDON STATION APPROACH

BOOK 3A	1	TT-D0251	SAN JOSE DIRIDON STATION APPROACH	SCOTT BLVD TO BENTON ST	VIADUCT TO SCOTT BLVD	COMPOSITE PLAN, PROFILE AND TYPICAL SECTIONS	B2250+00 TO B2340+00
BOOK 3A	2	TT-D0252	SAN JOSE DIRIDON STATION APPROACH	NEWHALL ST TO W TAYLOR ST	VIADUCT TO SCOTT BLVD	COMPOSITE PLAN, PROFILE AND TYPICAL SECTIONS	B2340+00 TO B2430+00
BOOK 3A	3	TT-D0253	SAN JOSE DIRIDON STATION APPROACH	CINNABAR ST TO PARK AVE	VIADUCT TO SCOTT BLVD	COMPOSITE PLAN, PROFILE AND TYPICAL SECTIONS	B2430+00 TO B58+00
BOOK 3A	4	TT-D0301	SAN JOSE DIRIDON STATION APPROACH	PARK AVE TO WILLOW ST	VIADUCT TO I-880	COMPOSITE PLAN, PROFILE AND CROSS SECTIONS	B58+00 TO B125+00
BOOK 3A	5	TT-Y0301	SAN JOSE DIRIDON STATION APPROACH	N/A	VIADUCT TO I-881	PROJECT BOUNDARY DETAILS	

MONTEREY CORRIDOR

BOOK 3A	6	TT-D0401	MONTEREY CORRIDOR	WILLOW ST TO CURTNER AVE	VIADUCT/AT-GRADE	COMPOSITE PLAN, PROFILE AND CROSS SECTIONS	B125+00 TO B211+00
BOOK 3A	7	TT-Y0401	MONTEREY CORRIDOR	N/A	VIADUCT/AT-GRADE	PROJECT BOUNDARY DETAILS	
BOOK 3A	8	TT-D0601	MONTEREY CORRIDOR	COMMUNICATION HILL BLVD TO ESFAHAN CT	VIADUCT	COMPOSITE PLAN, PROFILE AND CROSS SECTIONS	B211+00 TO B285+00
BOOK 3A	9	TT-D0602	MONTEREY CORRIDOR	CAPITOL EXPY TO SKYWAY DR	VIADUCT	COMPOSITE PLAN, PROFILE AND CROSS SECTIONS	B285+00 TO B373+00
BOOK 3A	10	TT-D0603	MONTEREY CORRIDOR	BRANHAM LN TO BLOSSOM HILL RD	VIADUCT	COMPOSITE PLAN, PROFILE AND CROSS SECTIONS	B373+00 TO B462+00
BOOK 3A	11	TT-D0604	MONTEREY CORRIDOR	FORD RD	VIADUCT	COMPOSITE PLAN, PROFILE AND CROSS SECTIONS	B462+00 TO B552+00
BOOK 3A	12	TT-Y0601	MONTEREY CORRIDOR	N/A	VIADUCT	PROJECT BOUNDARY DETAILS	

MORGAN HILL AND GILROY

BOOK 3A	13	TT-D0701	MORGAN HILL AND GILROY	W VALLEY FREEWAY TO MENARD DR	VIADUCT TO DOWNTOWN GILROY	COMPOSITE PLAN, PROFILE AND CROSS SECTIONS	B552+00 TO B730+00
BOOK 3A	14	TT-D0702	MORGAN HILL AND GILROY	METCALF RD TO BLANCHARD RD	VIADUCT TO DOWNTOWN GILROY	COMPOSITE PLAN, PROFILE AND CROSS SECTIONS	B642+00 TO B732+00
BOOK 3A	15	TT-D0703	MORGAN HILL AND GILROY	BAILEY AVE TO RICHMOND AVE	VIADUCT TO DOWNTOWN GILROY	COMPOSITE PLAN, PROFILE AND CROSS SECTIONS	B732+00 TO B8220+00
BOOK 3A	16	TT-D0704	MORGAN HILL AND GILROY	OGIER AVE	VIADUCT TO DOWNTOWN GILROY	COMPOSITE PLAN, PROFILE AND CROSS SECTIONS	B822+00 TO B905+00
BOOK 3A	17	TT-D0705	MORGAN HILL AND GILROY	KIRBY AVE	VIADUCT TO DOWNTOWN GILROY	COMPOSITE PLAN, PROFILE AND CROSS SECTIONS	B905+00 TO B995+00
BOOK 3A	18	TT-D0706	MORGAN HILL AND GILROY	BURNETT AVE TO COCHRANE RD	VIADUCT TO DOWNTOWN GILROY	COMPOSITE PLAN, PROFILE AND CROSS SECTIONS	B995+00 TO B1085+00
BOOK 3A	19	TT-D0707	MORGAN HILL AND GILROY	E MAIN AVE TO BARRETT AVE	VIADUCT TO DOWNTOWN GILROY	COMPOSITE PLAN, PROFILE AND CROSS SECTIONS	B1085+00 TO B1175+00
BOOK 3A	20	TT-D0708	MORGAN HILL AND GILROY	TENNANT AVE TO E MIDDLE AVE	VIADUCT TO DOWNTOWN GILROY	COMPOSITE PLAN, PROFILE AND CROSS SECTIONS	B1175+00 TO B1265+00
BOOK 3A	21	TT-Y0701	MORGAN HILL AND GILROY	N/A	VIADUCT TO DOWNTOWN GILROY	PROJECT BOUNDARY DETAILS	
BOOK 3A	22	TT-D1101	MORGAN HILL AND GILROY	E SAN MARTIN	VIADUCT TO EAST GILROY	COMPOSITE PLAN, PROFILE AND CROSS SECTIONS	B1265+00 TO B1425+00
BOOK 3A	23	TT-D1102	MORGAN HILL AND GILROY	CHURCH AVE	VIADUCT TO EAST GILROY	COMPOSITE PLAN, PROFILE AND CROSS SECTIONS	B1425+00 TO B1505+00
BOOK 3A	24	TT-D1103	MORGAN HILL AND GILROY	MASTEN AVE TO BUENA VISTA AVE	VIADUCT TO EAST GILROY	COMPOSITE PLAN, PROFILE AND CROSS SECTIONS	B1505+00 TO B1594+00
BOOK 3A	25	TT-D1104	MORGAN HILL AND GILROY	COHANSEY AVE TO LEAVESLEY RD	VIADUCT TO EAST GILROY	COMPOSITE PLAN, PROFILE AND CROSS SECTIONS	B1594+00 TO B1683+00
BOOK 3A	26	TT-D1105	MORGAN HILL AND GILROY	GILMAN RD TO HOLSCLAW RD	VIADUCT TO EAST GILROY	COMPOSITE PLAN, PROFILE AND CROSS SECTIONS	B1683+00 TO B1770+00
BOOK 3A	27	TT-D1106	MORGAN HILL AND GILROY	SR 152 TO JONES CREEK	VIADUCT TO EAST GILROY	COMPOSITE PLAN, PROFILE AND CROSS SECTIONS	B1770+00 TO B1859+00
BOOK 3A	28	TT-D1107	MORGAN HILL AND GILROY	N/A	VIADUCT TO EAST GILROY	UPRR FREIGHT TRACK PROFILE	
BOOK 3A	29	TT-Y1101	MORGAN HILL AND GILROY	N/A	VIADUCT TO EAST GILROY	PROJECT BOUNDARY DETAILS	
BOOK 3A	30	TT-Y1102	MORGAN HILL AND GILROY	N/A	VIADUCT TO EAST GILROY	PROJECT BOUNDARY DETAILS	
BOOK 3A	31	TT-D1301	MORGAN HILL AND GILROY	BLOOMFIELD AVE	VIADUCT TO EAST GILROY	COMPOSITE PLAN, PROFILE AND CROSS SECTIONS	B1859+00 TO B1957+00
BOOK 3A	32	TT-D1302	MORGAN HILL AND GILROY	MILLERS CANAL TO LAKE RD	VIADUCT TO EAST GILROY	COMPOSITE PLAN, PROFILE AND CROSS SECTIONS	B1957+00 TO B2044+00
BOOK 3A	33	TT-D1303	MORGAN HILL AND GILROY	LOVERS LN	VIADUCT TO EAST GILROY	COMPOSITE PLAN, PROFILE AND CROSS SECTIONS	B2044+00 TO B2130+00
BOOK 3A	34	TT-D1304	MORGAN HILL AND GILROY	SR 152	VIADUCT TO EAST GILROY	COMPOSITE PLAN, PROFILE AND CROSS SECTIONS	B2130+00 TO B2215+00
BOOK 3A	35	TT-D1305	MORGAN HILL AND GILROY	SR 152	VIADUCT TO EAST GILROY	COMPOSITE PLAN, PROFILE AND CROSS SECTIONS	B2215+00 TO B2291+73.48

**SAN JOSE TO CVY EIR/S: VOLUME III
ALTERNATIVE 3
BOOK 3A
SHEET B**

11/29/2021 4:28:01 PM CAHSRP.tbl printer.plt c:\voad\lib\pwh\hntb_josyang_46037_cahsr_dms22197\JM-GE-A0301.dgn

REV	DATE	BY	CHK	APP	DESCRIPTION

DESIGNED BY	
DRAWN BY	
CHECKED BY	
IN CHARGE	
DATE	

2021 RECORD SET PEPP
NOVEMBER 30, 2021
NOT FOR CONSTRUCTION

HNTB
1111 Broadway
9th Floor
Oakland, CA 94607



CALIFORNIA HIGH-SPEED TRAIN PROJECT
SAN JOSE TO MERCED
ALTERNATIVE 3
INDEX OF DRAWING
SHEET 1 OF 7

CONTRACT NO.	HSR15-34
DRAWING NO.	GE-A0301
SCALE	NONE
SHEET NO.	

10/27/2025 10:53:31 AM C:\Users\hntb\OneDrive\Documents\Projects\San Jose to Merced\Map\2025\10\27\10/27/2025 10:53:31 AM

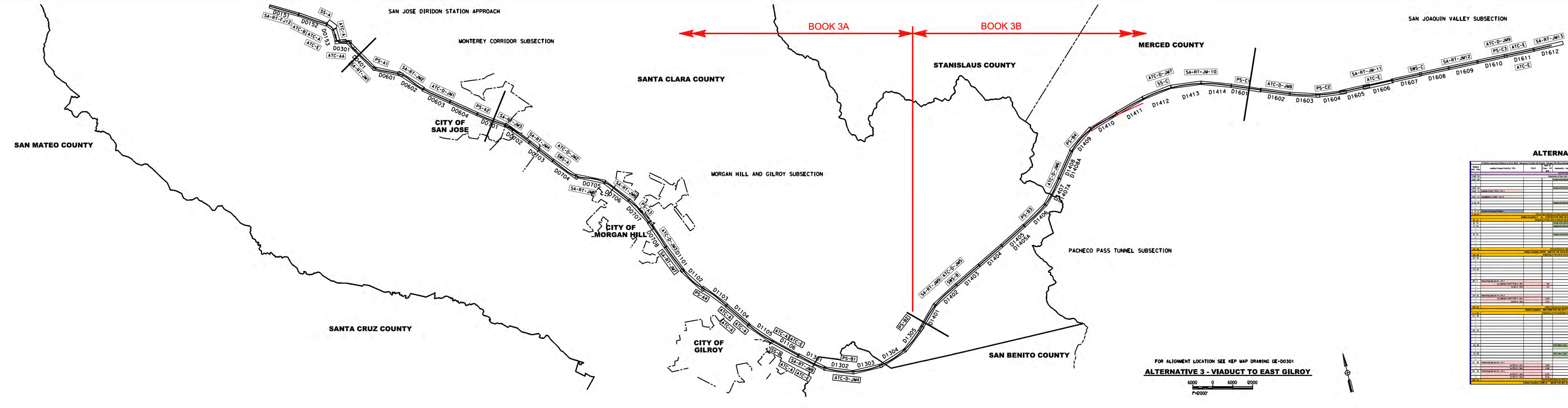

FOR ALIGNMENT LOCATION SEE KEP MAP DRAWING GE-00301

ALTERNATIVE 3 - VIADUCT TO EAST GILROY

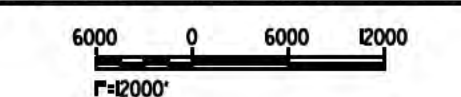

ALTERNATIVE 3

Station	Structure	Structure Type	Structure Length	Structure Area	Structure Volume	Structure Weight	Structure Cost	Structure Notes
D0301	SA-RT-FJ12	SA-RT	1.0	1.0	1.0	1.0	1.0	SA-RT-FJ12
D0302	ATC-A	ATC	1.0	1.0	1.0	1.0	1.0	ATC-A
D0303	ATC-B	ATC	1.0	1.0	1.0	1.0	1.0	ATC-B
D0304	ATC-C	ATC	1.0	1.0	1.0	1.0	1.0	ATC-C
D0305	ATC-D	ATC	1.0	1.0	1.0	1.0	1.0	ATC-D
D0306	ATC-E	ATC	1.0	1.0	1.0	1.0	1.0	ATC-E
D0307	ATC-AA	ATC	1.0	1.0	1.0	1.0	1.0	ATC-AA
D0308	PS-A1	PS	1.0	1.0	1.0	1.0	1.0	PS-A1
D0309	SA-RT-JM1	SA-RT	1.0	1.0	1.0	1.0	1.0	SA-RT-JM1
D0310	SA-RT-JM2	SA-RT	1.0	1.0	1.0	1.0	1.0	SA-RT-JM2
D0311	ATC-D-JM1	ATC	1.0	1.0	1.0	1.0	1.0	ATC-D-JM1
D0312	SS-A	SS	1.0	1.0	1.0	1.0	1.0	SS-A
D0313	ATC-A	ATC	1.0	1.0	1.0	1.0	1.0	ATC-A
D0314	ATC-B	ATC	1.0	1.0	1.0	1.0	1.0	ATC-B
D0315	ATC-C	ATC	1.0	1.0	1.0	1.0	1.0	ATC-C
D0316	ATC-D	ATC	1.0	1.0	1.0	1.0	1.0	ATC-D
D0317	ATC-E	ATC	1.0	1.0	1.0	1.0	1.0	ATC-E
D0318	ATC-AA	ATC	1.0	1.0	1.0	1.0	1.0	ATC-AA
D0319	PS-A1	PS	1.0	1.0	1.0	1.0	1.0	PS-A1
D0320	SA-RT-JM1	SA-RT	1.0	1.0	1.0	1.0	1.0	SA-RT-JM1
D0321	SA-RT-JM2	SA-RT	1.0	1.0	1.0	1.0	1.0	SA-RT-JM2
D0322	ATC-D-JM1	ATC	1.0	1.0	1.0	1.0	1.0	ATC-D-JM1
D0323	SS-A	SS	1.0	1.0	1.0	1.0	1.0	SS-A
D0324	ATC-A	ATC	1.0	1.0	1.0	1.0	1.0	ATC-A
D0325	ATC-B	ATC	1.0	1.0	1.0	1.0	1.0	ATC-B
D0326	ATC-C	ATC	1.0	1.0	1.0	1.0	1.0	ATC-C
D0327	ATC-D	ATC	1.0	1.0	1.0	1.0	1.0	ATC-D
D0328	ATC-E	ATC	1.0	1.0	1.0	1.0	1.0	ATC-E
D0329	ATC-AA	ATC	1.0	1.0	1.0	1.0	1.0	ATC-AA
D0330	PS-A1	PS	1.0	1.0	1.0	1.0	1.0	PS-A1
D0331	SA-RT-JM1	SA-RT	1.0	1.0	1.0	1.0	1.0	SA-RT-JM1
D0332	SA-RT-JM2	SA-RT	1.0	1.0	1.0	1.0	1.0	SA-RT-JM2
D0333	ATC-D-JM1	ATC	1.0	1.0	1.0	1.0	1.0	ATC-D-JM1
D0334	SS-A	SS	1.0	1.0	1.0	1.0	1.0	SS-A
D0335	ATC-A	ATC	1.0	1.0	1.0	1.0	1.0	ATC-A
D0336	ATC-B	ATC	1.0	1.0	1.0	1.0	1.0	ATC-B
D0337	ATC-C	ATC	1.0	1.0	1.0	1.0	1.0	ATC-C
D0338	ATC-D	ATC	1.0	1.0	1.0	1.0	1.0	ATC-D
D0339	ATC-E	ATC	1.0	1.0	1.0	1.0	1.0	ATC-E
D0340	ATC-AA	ATC	1.0	1.0	1.0	1.0	1.0	ATC-AA
D0341	PS-A1	PS	1.0	1.0	1.0	1.0	1.0	PS-A1
D0342	SA-RT-JM1	SA-RT	1.0	1.0	1.0	1.0	1.0	SA-RT-JM1
D0343	SA-RT-JM2	SA-RT	1.0	1.0	1.0	1.0	1.0	SA-RT-JM2
D0344	ATC-D-JM1	ATC	1.0	1.0	1.0	1.0	1.0	ATC-D-JM1
D0345	SS-A	SS	1.0	1.0	1.0	1.0	1.0	SS-A
D0346	ATC-A	ATC	1.0	1.0	1.0	1.0	1.0	ATC-A
D0347	ATC-B	ATC	1.0	1.0	1.0	1.0	1.0	ATC-B
D0348	ATC-C	ATC	1.0	1.0	1.0	1.0	1.0	ATC-C
D0349	ATC-D	ATC	1.0	1.0	1.0	1.0	1.0	ATC-D
D0350	ATC-E	ATC	1.0	1.0	1.0	1.0	1.0	ATC-E
D0351	ATC-AA	ATC	1.0	1.0	1.0	1.0	1.0	ATC-AA
D0352	PS-A1	PS	1.0	1.0	1.0	1.0	1.0	PS-A1
D0353	SA-RT-JM1	SA-RT	1.0	1.0	1.0	1.0	1.0	SA-RT-JM1
D0354	SA-RT-JM2	SA-RT	1.0	1.0	1.0	1.0	1.0	SA-RT-JM2
D0355	ATC-D-JM1	ATC	1.0	1.0	1.0	1.0	1.0	ATC-D-JM1
D0356	SS-A	SS	1.0	1.0	1.0	1.0	1.0	SS-A
D0357	ATC-A	ATC	1.0	1.0	1.0	1.0	1.0	ATC-A
D0358	ATC-B	ATC	1.0	1.0	1.0	1.0	1.0	ATC-B
D0359	ATC-C	ATC	1.0	1.0	1.0	1.0	1.0	ATC-C
D0360	ATC-D	ATC	1.0	1.0	1.0	1.0	1.0	ATC-D
D0361	ATC-E	ATC	1.0	1.0	1.0	1.0	1.0	ATC-E
D0362	ATC-AA	ATC	1.0	1.0	1.0	1.0	1.0	ATC-AA
D0363	PS-A1	PS	1.0	1.0	1.0	1.0	1.0	PS-A1
D0364	SA-RT-JM1	SA-RT	1.0	1.0	1.0	1.0	1.0	SA-RT-JM1
D0365	SA-RT-JM2	SA-RT	1.0	1.0	1.0	1.0	1.0	SA-RT-JM2
D0366	ATC-D-JM1	ATC	1.0	1.0	1.0	1.0	1.0	ATC-D-JM1
D0367	SS-A	SS	1.0	1.0	1.0	1.0	1.0	SS-A
D0368	ATC-A	ATC	1.0	1.0	1.0	1.0	1.0	ATC-A
D0369	ATC-B	ATC	1.0	1.0	1.0	1.0	1.0	ATC-B
D0370	ATC-C	ATC	1.0	1.0	1.0	1.0	1.0	ATC-C
D0371	ATC-D	ATC	1.0	1.0	1.0	1.0	1.0	ATC-D
D0372	ATC-E	ATC	1.0	1.0	1.0	1.0	1.0	ATC-E
D0373	ATC-AA	ATC	1.0	1.0	1.0	1.0	1.0	ATC-AA
D0374	PS-A1	PS	1.0	1.0	1.0	1.0	1.0	PS-A1
D0375	SA-RT-JM1	SA-RT	1.0	1.0	1.0	1.0	1.0	SA-RT-JM1
D0376	SA-RT-JM2	SA-RT	1.0	1.0	1.0	1.0	1.0	SA-RT-JM2
D0377	ATC-D-JM1	ATC	1.0	1.0	1.0	1.0	1.0	ATC-D-JM1
D0378	SS-A	SS	1.0	1.0	1.0	1.0	1.0	SS-A
D0379	ATC-A	ATC	1.0	1.0	1.0	1.0	1.0	ATC-A
D0380	ATC-B	ATC	1.0	1.0	1.0	1.0	1.0	ATC-B
D0381	ATC-C	ATC	1.0	1.0	1.0	1.0	1.0	ATC-C
D0382	ATC-D	ATC	1.0	1.0	1.0	1.0	1.0	ATC-D
D0383	ATC-E	ATC	1.0	1.0	1.0	1.0	1.0	ATC-E
D0384	ATC-AA	ATC	1.0	1.0	1.0	1.0	1.0	ATC-AA
D0385	PS-A1	PS	1.0	1.0	1.0	1.0	1.0	PS-A1
D0386	SA-RT-JM1	SA-RT	1.0	1.0	1.0	1.0	1.0	SA-RT-JM1
D0387	SA-RT-JM2	SA-RT	1.0	1.0	1.0	1.0	1.0	SA-RT-JM2
D0388	ATC-D-JM1	ATC	1.0	1.0	1.0	1.0	1.0	ATC-D-JM1
D0389	SS-A	SS	1.0	1.0	1.0	1.0	1.0	SS-A
D0390	ATC-A	ATC	1.0	1.0	1.0	1.0	1.0	ATC-A
D0391	ATC-B	ATC	1.0	1.0	1.0	1.0	1.0	ATC-B
D0392	ATC-C	ATC	1.0	1.0	1.0	1.0	1.0	ATC-C
D0393	ATC-D	ATC	1.0	1.0	1.0	1.0	1.0	ATC-D
D0394	ATC-E	ATC	1.0	1.0	1.0	1.0	1.0	ATC-E
D0395	ATC-AA	ATC	1.0	1.0	1.0	1.0	1.0	ATC-AA
D0396	PS-A1	PS	1.0	1.0	1.0	1.0	1.0	PS-A1
D0397	SA-RT-JM1	SA-RT	1.0	1.0	1.0	1.0	1.0	SA-RT-JM1
D0398	SA-RT-JM2	SA-RT	1.0	1.0	1.0	1.0	1.0	SA-RT-JM2
D0399	ATC-D-JM1	ATC	1.0	1.0	1.0	1.0	1.0	ATC-D-JM1
D0400	SS-A	SS	1.0	1.0	1.0	1.0	1.0	SS-A
D0401	ATC-A	ATC	1.0	1.0	1.0	1.0	1.0	ATC-A
D0402	ATC-B	ATC	1.0	1.0	1.0	1.0	1.0	ATC-B
D0403	ATC-C	ATC	1.0	1.0	1.0	1.0	1.0	ATC-C
D0404	ATC-D	ATC	1.0	1.0	1.0	1.0	1.0	ATC-D
D0405	ATC-E	ATC	1.0	1.0	1.0	1.0	1.0	ATC-E
D0406	ATC-AA	ATC	1.0	1.0	1.0	1.0	1.0	ATC-AA
D0407	PS-A1	PS	1.0	1.0	1.0	1.0	1.0	PS-A1
D0408	SA-RT-JM1	SA-RT	1.0	1.0	1.0	1.0	1.0	SA-RT-JM1
D0409	SA-RT-JM2	SA-RT	1.0	1.0	1.0	1.0	1.0	SA-RT-JM2
D0410	ATC-D-JM1	ATC	1.0	1.0	1.0	1.0	1.0	ATC-D-JM1
D0411	SS-A	SS	1.0	1.0	1.0	1.0	1.0	SS-A
D0412	ATC-A	ATC	1.0	1.0	1.0	1.0	1.0	ATC-A
D0413	ATC-B	ATC	1.0	1.0	1.0	1.0	1.0	ATC-B
D0414	ATC-C	ATC	1.0	1.0	1.0	1.0	1.0	ATC-C
D0415	ATC-D	ATC	1.0	1.0	1.0	1.0	1.0	ATC-D
D0416	ATC-E	ATC	1.0	1.0	1.0	1.0	1.0	ATC-E
D0417	ATC-AA	ATC	1.0	1.0	1.0	1.0	1.0	ATC-AA
D0418	PS-A1	PS	1.0	1.0	1.0	1.0	1.0	PS-A1
D0419	SA-RT-JM1	SA-RT	1.0	1.0	1.0	1.0	1.0	SA-RT-JM1
D0420	SA-RT-JM2	SA-RT	1.0	1.0	1.0	1.0	1.0	SA-RT-JM2
D0421	ATC-D-JM1	ATC	1.0	1.0	1.0	1.0	1.0	ATC-D-JM1
D0422	SS-A	SS	1.0	1.0	1.0	1.0	1.0	SS-A
D0423	ATC-A	ATC	1.0	1.0	1.0	1.0	1.0	ATC-A
D0424	ATC-B	ATC	1.0	1.0	1.0	1.0	1.0	ATC-B
D0425	ATC-C	ATC	1.0	1.0	1.0	1.0	1.0	ATC-C
D0426	ATC-D	ATC	1.0	1.0	1.0	1.0	1.0	ATC-D
D0427	ATC-E	ATC	1.0	1.0	1.0	1.0	1.0	ATC-E
D0428	ATC-AA	ATC	1.0	1.0	1.0	1.0	1.0	ATC-AA
D0429	PS-A1	PS	1.0	1.0	1.0	1.0	1.0	PS-A1
D0430	SA-RT-JM1	SA-RT	1.0	1.0	1.0	1.0	1.0	SA-RT-JM1
D0431	SA-RT-JM2	SA-RT	1.0	1.0	1.0	1.		

CITY OF SANTA CLARA

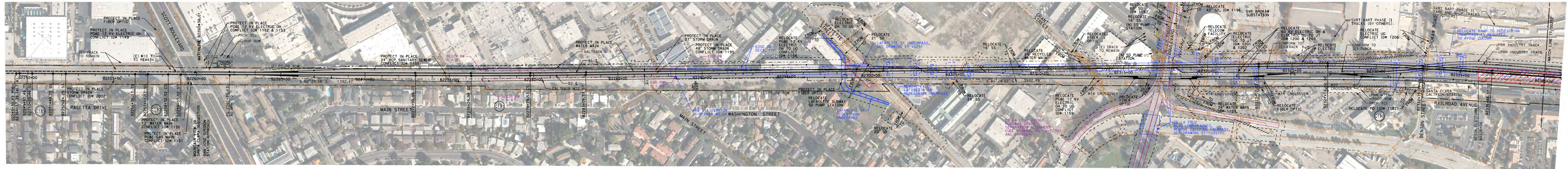

PLAN
SCALE: 1"=200'

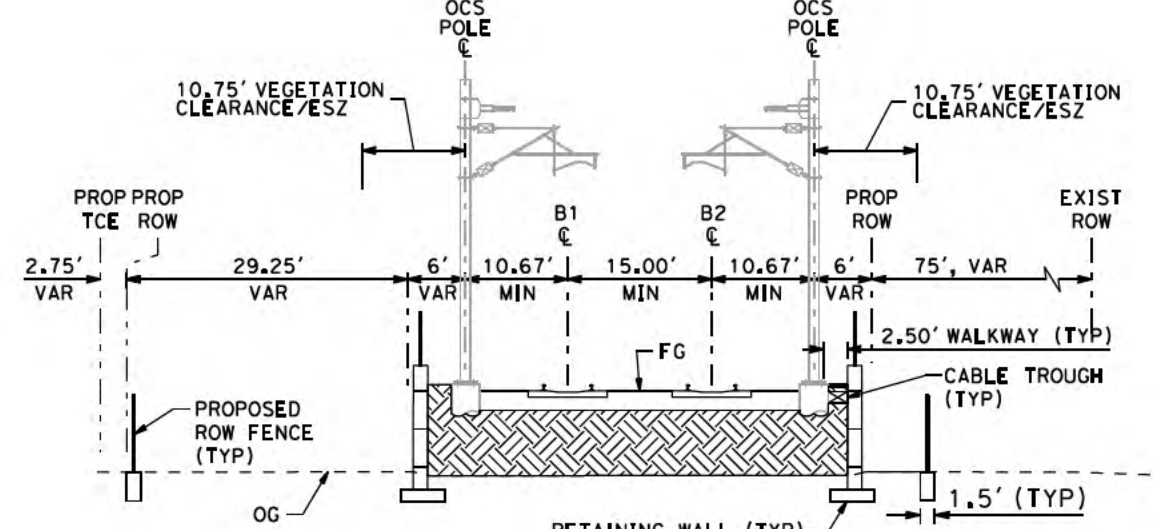

2 TRACK RETAINED FILL MSE WALL
SCALE: 1"=20'

"B" 565+00 TO "B" 610+00
"B" 2276+90 TO "B" 2288+44
"B" 2401+73 TO "B" 2409+43

SAN JOSE TO CVY EIR/S: VOLUME III
ALTERNATIVE 3
BOOK 3A
SHEET 1 OF 237

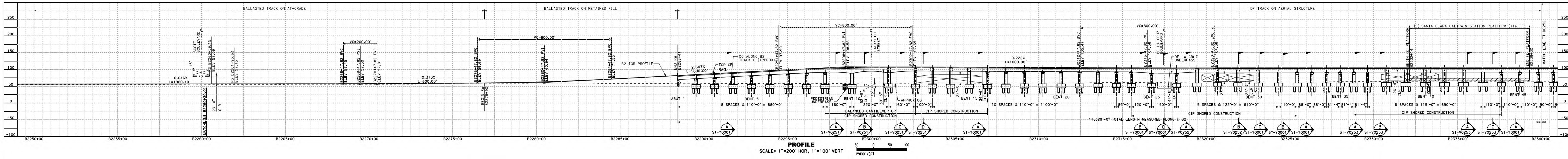

PROFILE
SCALE: 1"=200' HOR, 1"=100' VERT

<p>2021 RECORD SET PBD NOVEMBER 30, 2021 NOT FOR CONSTRUCTION</p>	<p>HNTB 1111 Broadway 9th Floor Oakland, CA 94607</p>	<p>CALIFORNIA High-Speed Rail Authority</p>	<p>CALIFORNIA HIGH-SPEED TRAIN PROJECT SAN JOSE TO MERCED SAN JOSE DIRIDON STATION APPROACH VIADUCT TO SCOTT BLVD COMPOSITE PLAN, PROFILE AND TYPICAL SECTIONS B2250+00 TO B2340+00</p>	<p>CONTRACT NO. HSR15-34 DRAWING NO. TT-0251 SCALE AS SHOWN SHEET NO.</p>
---	--	--	--	---

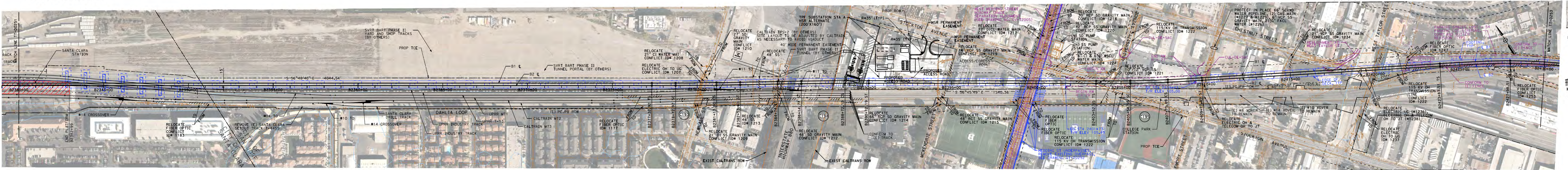

PLAN SCALE: 1"=200'

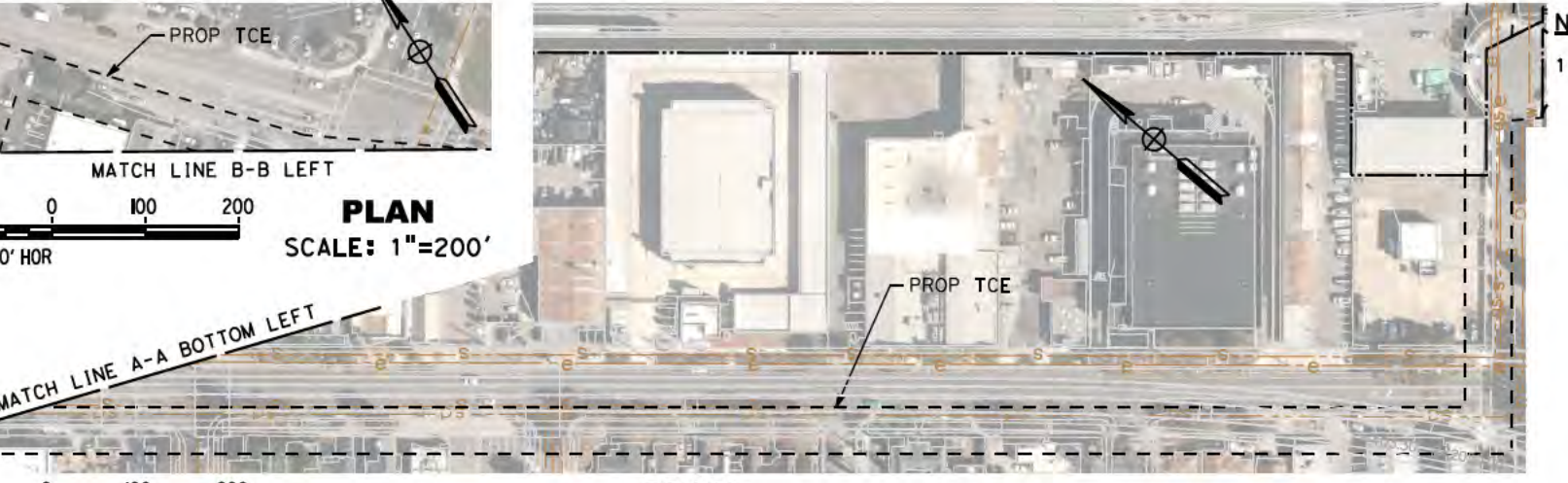

PLAN SCALE: 1"=200'

NOTE: REFER TO GENERAL NOTES SHEETS GE-B0001 AND GE-B0002 FOR NOTES.

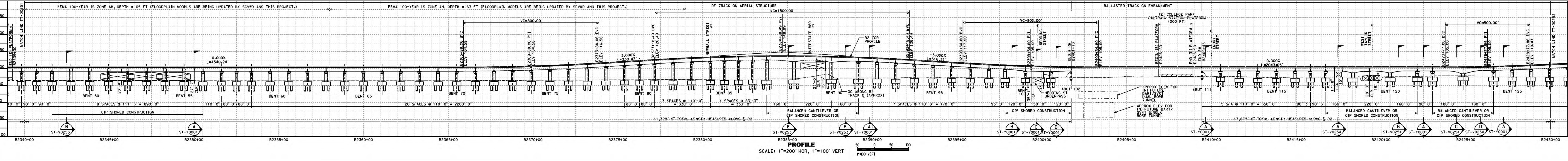

PROFILE SCALE: 1"=200' HOR, 1"=100' VERT

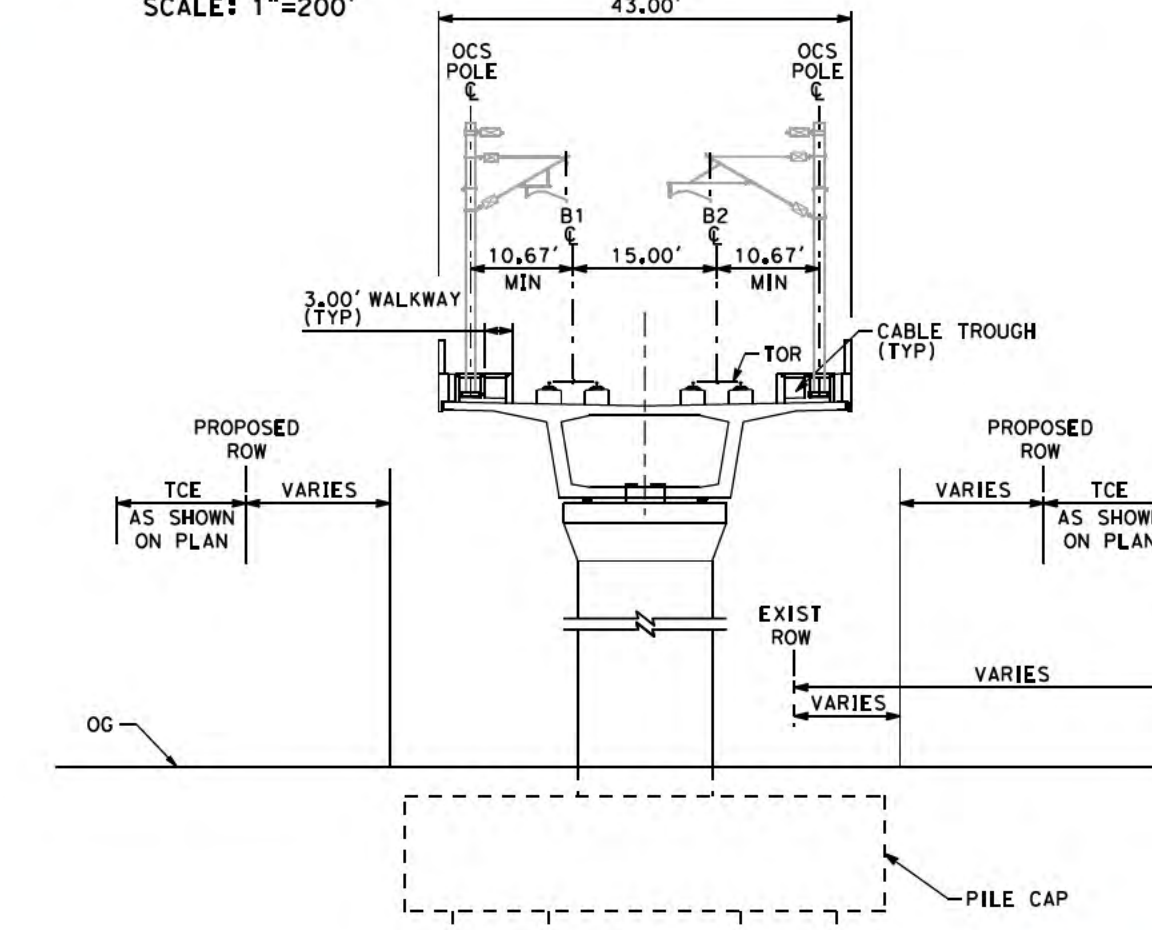

VIADUCT 2 TRACK (DIRIDON AREA) SCALE: 1"=20'

"B" 2288+44 TO "B" 2401+73
"B" 2409+43 TO "B" 2462+88

SAN JOSE TO CVY EIR/S: VOLUME III
ALTERNATIVE 3
BOOK 3A
SHEET 2 OF 237

2021 RECORD SET
NOVEMBER 30, 2021
NOT FOR CONSTRUCTION



1111 Broadway
9th Floor
Oakland, CA 94607



CALIFORNIA HIGH-SPEED TRAIN PROJECT
SAN JOSE TO MERCED
SAN JOSE DIRIDON STATION APPROACH
VIADUCT TO SCOTT BLVD
COMPOSITE PLAN, PROFILE AND TYPICAL SECTIONS
B2340+00 TO B2430+00

CONTRACT NO. HSR15-34
DRAWING NO. TT-D0252
SCALE AS SHOWN
SHEET NO.

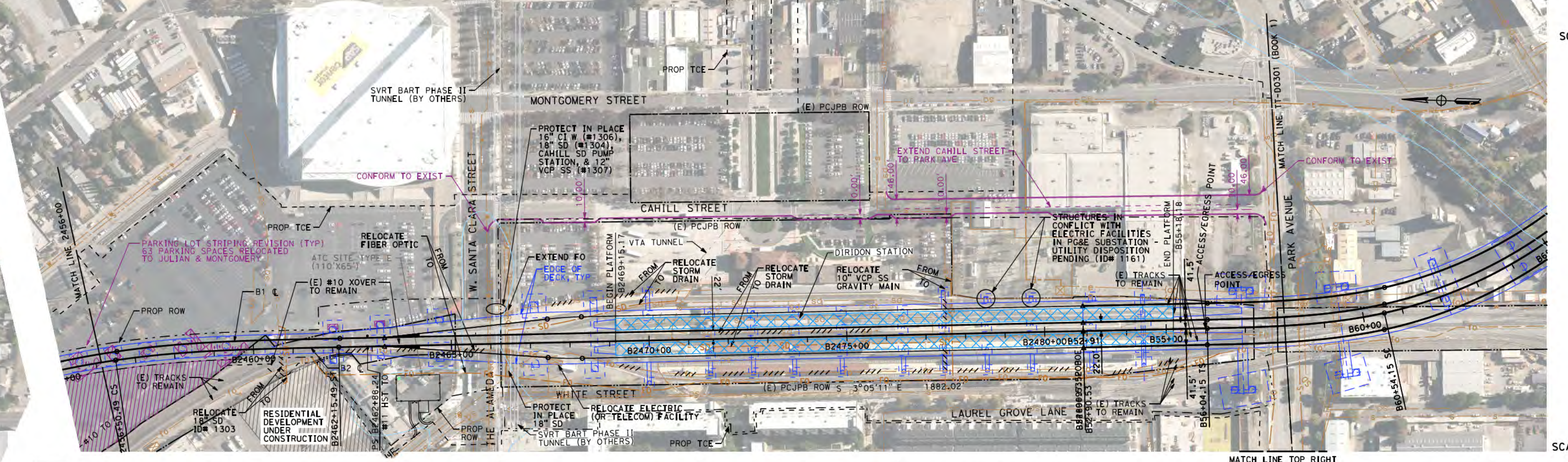
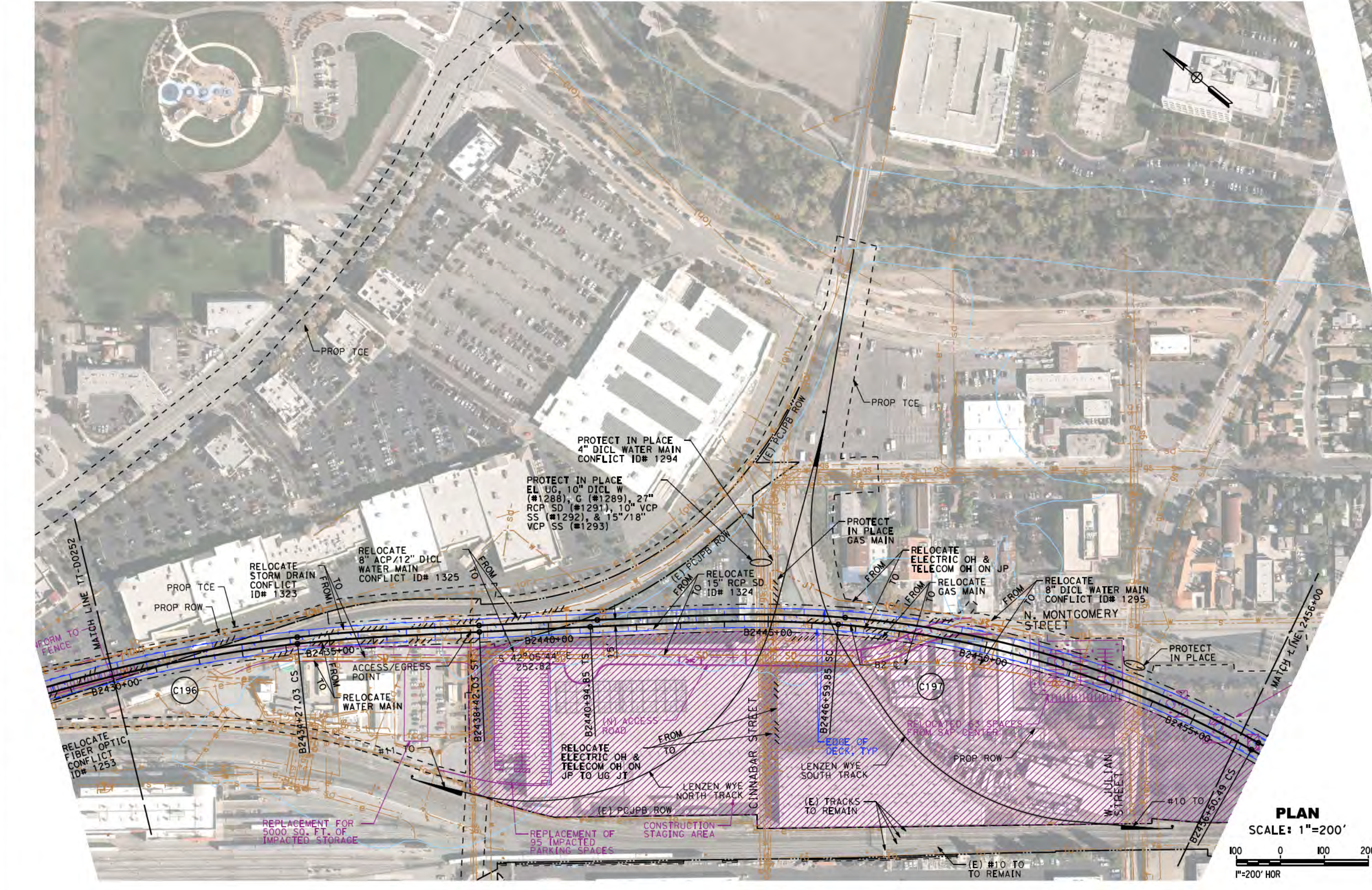

PLAN SCALE: 1"=200'

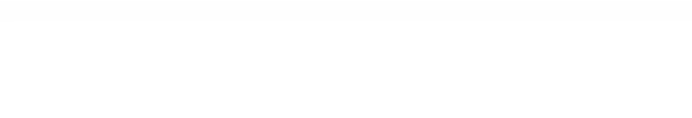

PLAN SCALE: 1"=200'

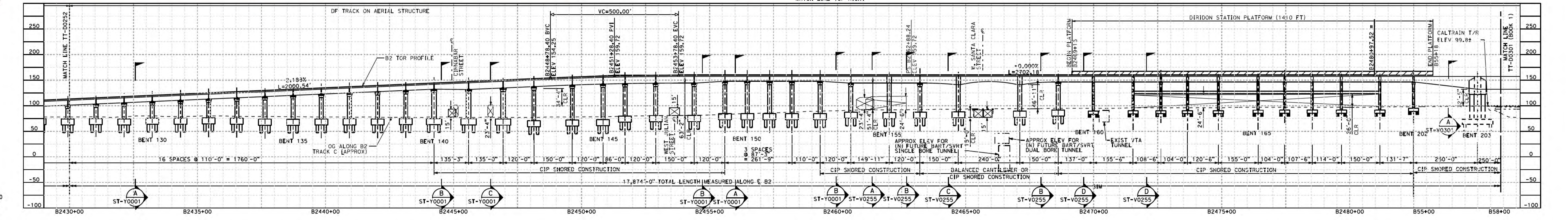

PROFILE SCALE: 1"=200' HOR, 1"=100' VERT



NOTE:
 1. REFER TO GENERAL NOTES SHEETS GE-B0001 AND GE-B0002 FOR NOTES.

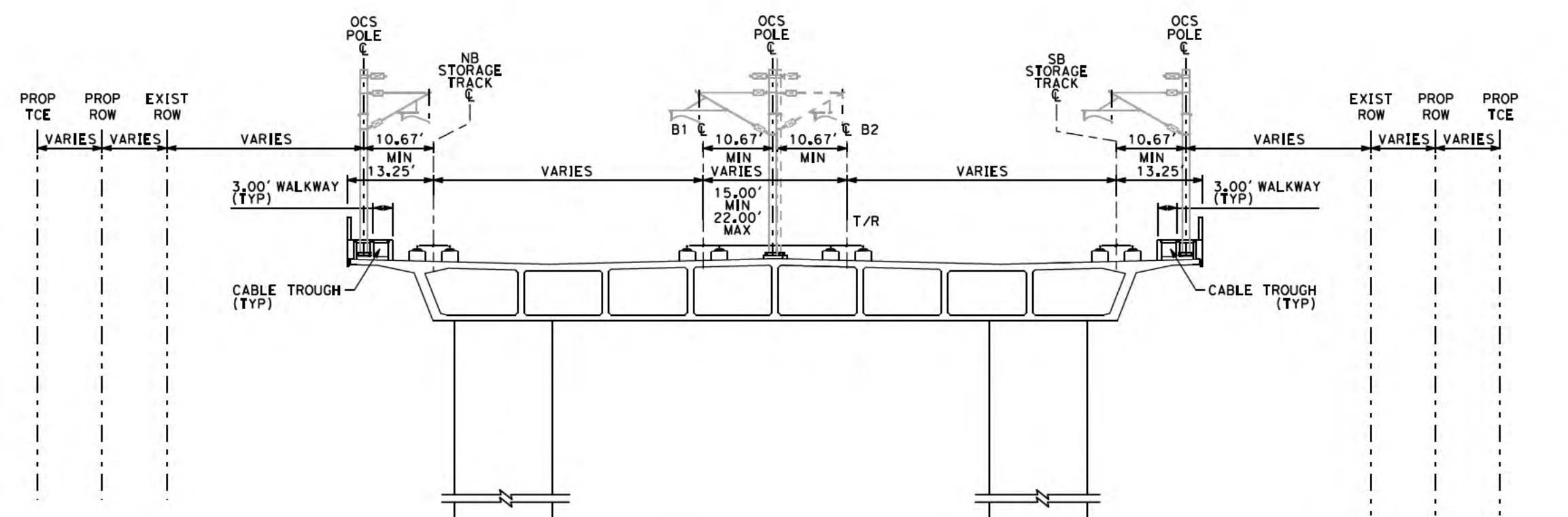

SAN JOSE TO CVY EIR/S: VOLUME III
ALTERNATIVE 3
BOOK 3A
SHEET 3 OF 237

VIADUCT 4 TRACK (NORTH DIRIDON AREA)

SCALE: 1"=20'
 "B" 1145+00 TO "B": 1275+00
 "B" 2462+88 TO "B": 2480+97

2021 RECORD SET PBD
 NOVEMBER 30, 2021
 NOT FOR CONSTRUCTION

HNTB
 1111 Broadway
 Oakland, CA 94607

CALIFORNIA High-Speed Rail Authority

CALIFORNIA HIGH-SPEED TRAIN PROJECT
 SAN JOSE DIRIDON STATION APPROACH
 VIADUCT TO SCOTT BLVD
 COMPOSITE PLAN, PROFILE AND TYPICAL SECTIONS
 B2430+00 TO B2600+00

CONTRACT NO. HSR15-34
 DRAWING NO. TT-D0253
 SCALE AS SHOWN
 SHEET NO.

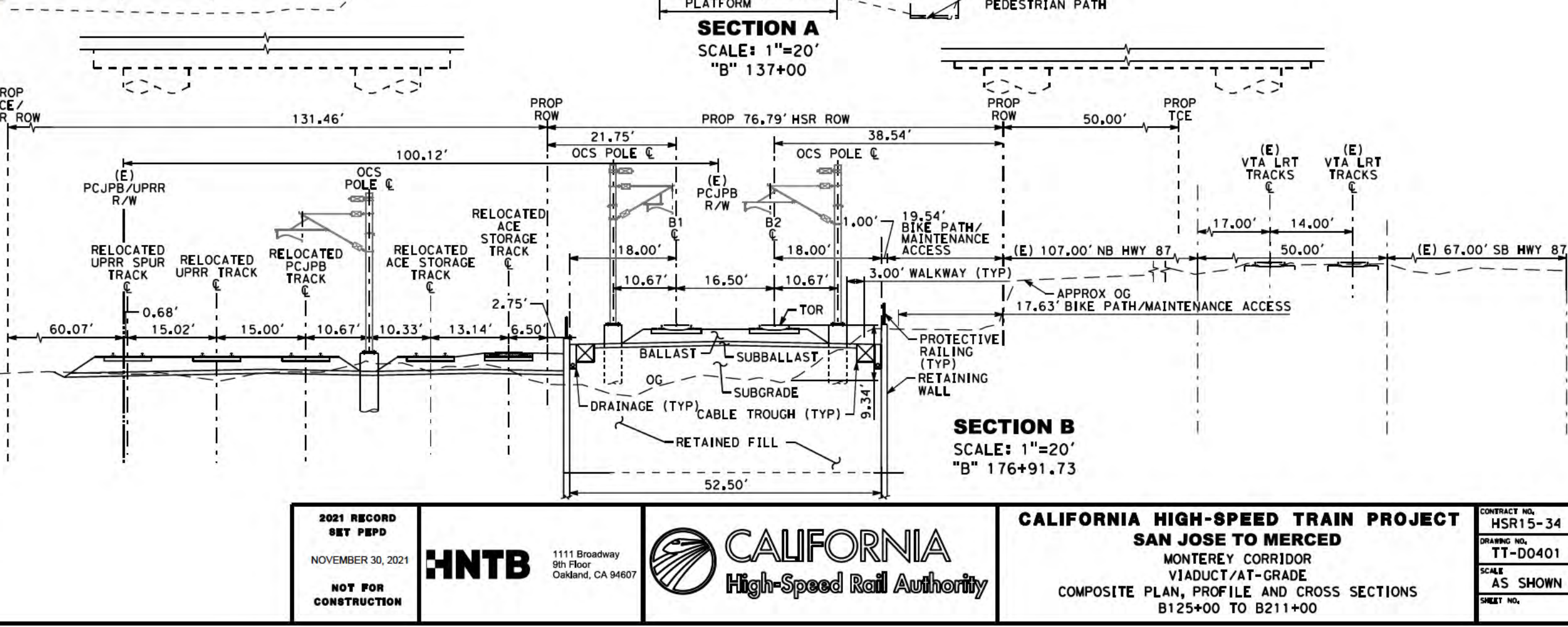
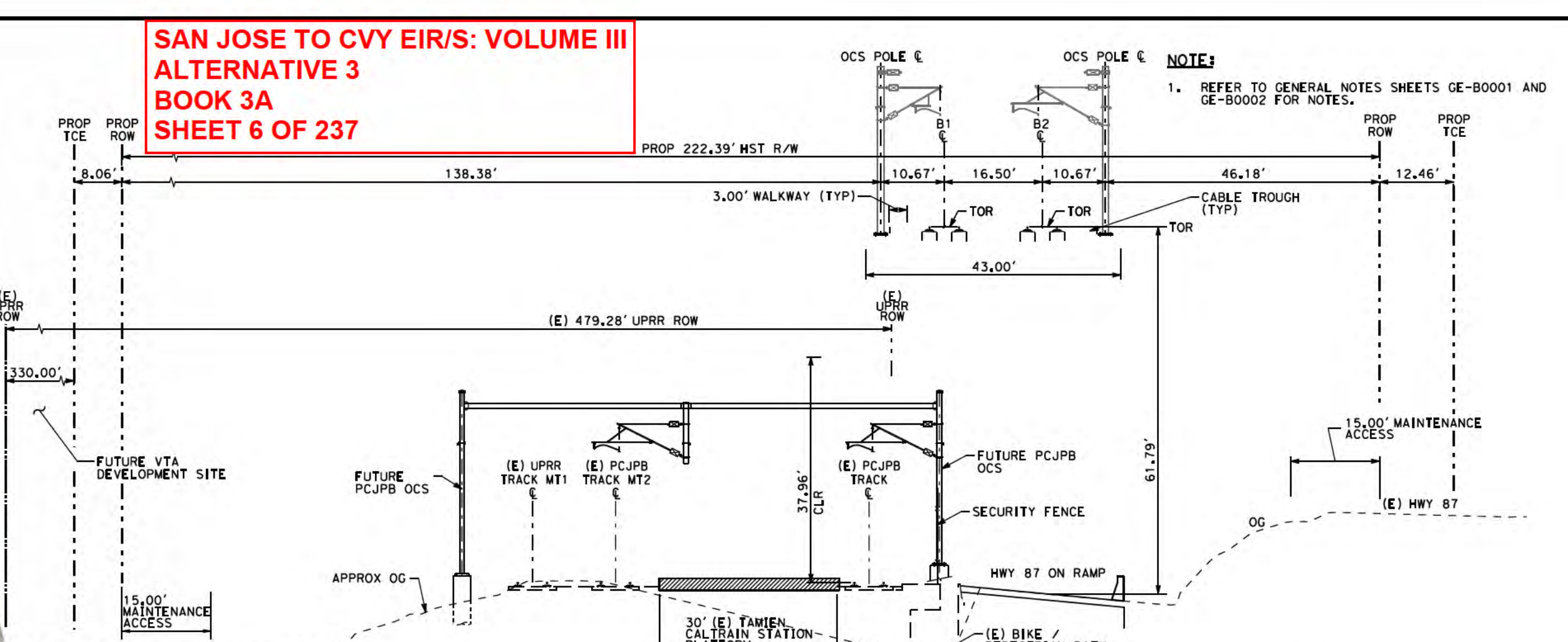
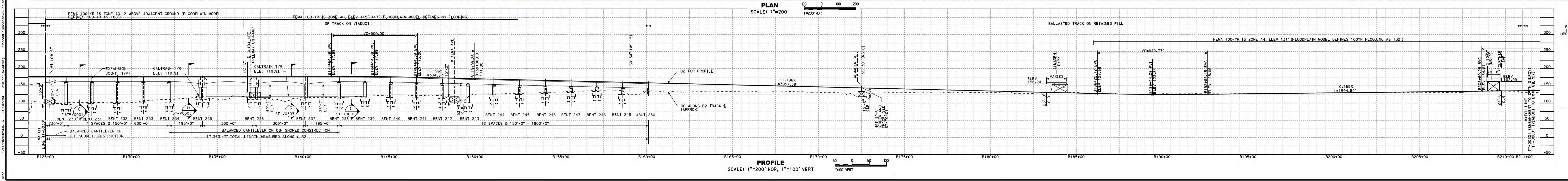
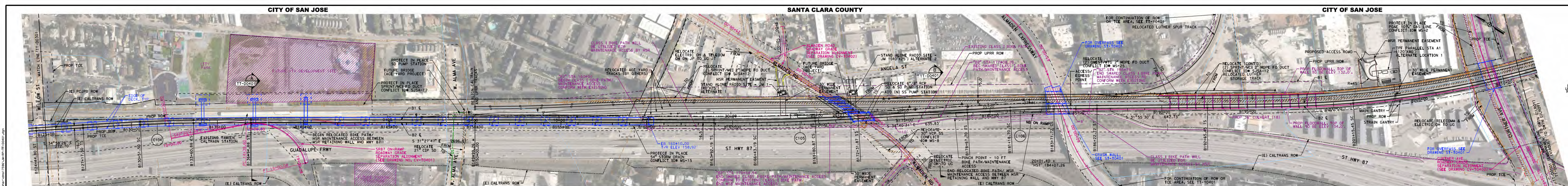

SAN JOSE TO CVY EIR/S: VOLUME III
ALTERNATIVE 3
BOOK 3A
SHEET 6 OF 237

SECTION A
 SCALE: 1"=20'
 "B" 137+00

SECTION B
 SCALE: 1"=20'
 "B" 176+91.73

NOTE:
 1. REFER TO GENERAL NOTES SHEETS GE-B0001 AND GE-B0002 FOR NOTES.

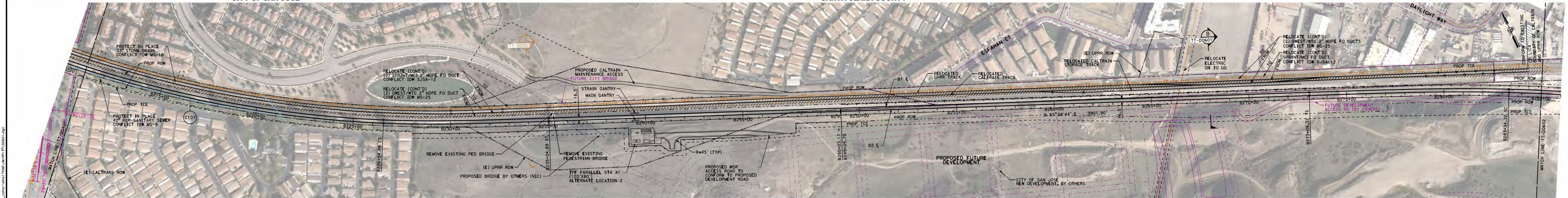

PLAN SCALE: 1"=200'

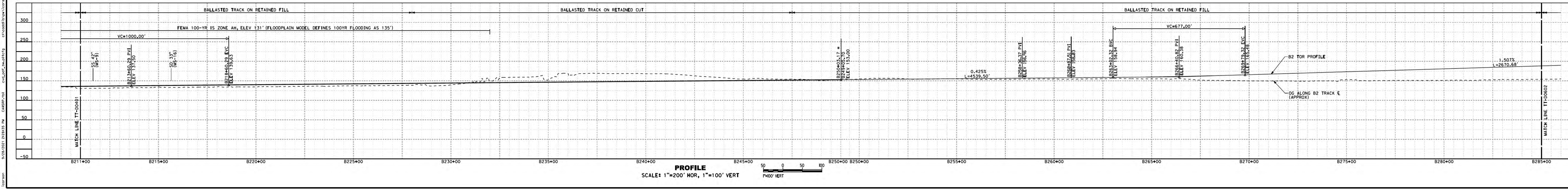

PROFILE SCALE: 1"=200' HOR, 1"=100' VERT

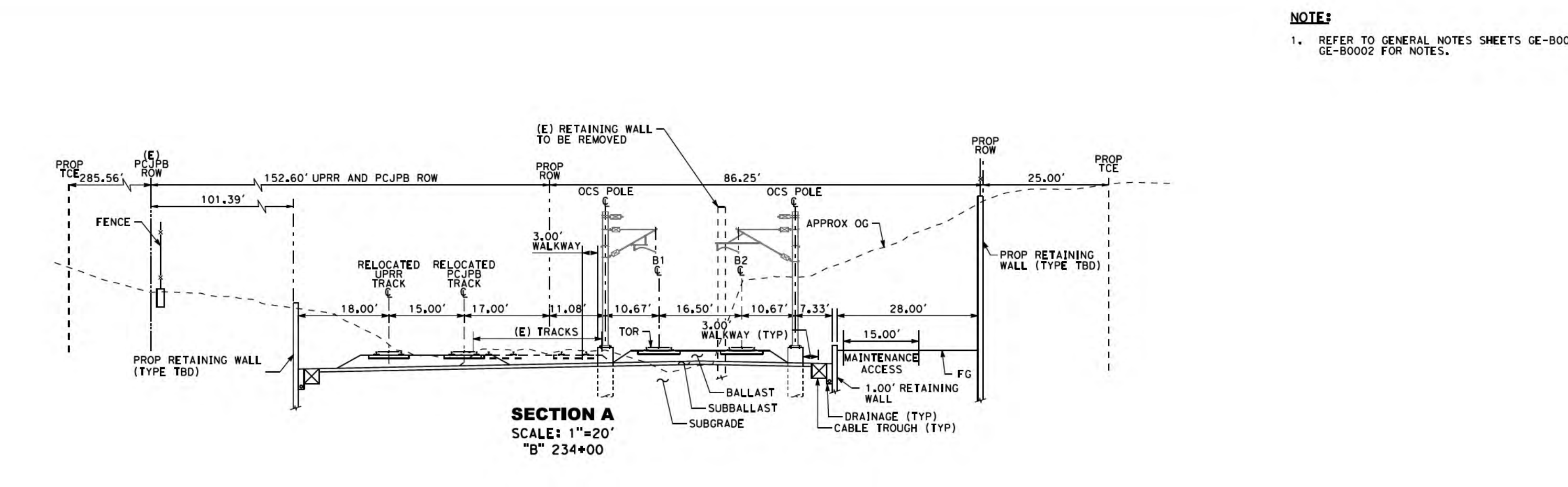

SECTION A SCALE: 1"=20' 'B' 234+00

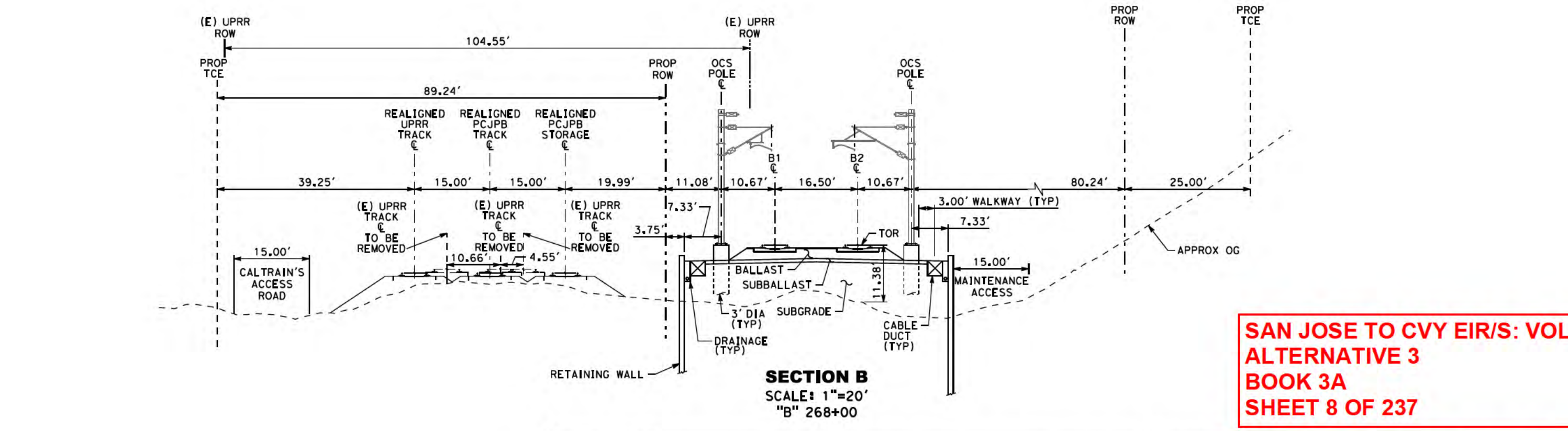

SECTION B SCALE: 1"=20' 'B' 268+00

NOTE:
 1. REFER TO GENERAL NOTES SHEETS GE-B0001 AND GE-B0002 FOR NOTES.

**SAN JOSE TO CVY EIR/S: VOLUME III
 ALTERNATIVE 3
 BOOK 3A
 SHEET 8 OF 237**

11/15/2021 2:48:35 PM C:\p02\2021\248335\PL\448667.dwg C:\p02\2021\248335\PL\448667.dwg TT-D0601.dwg
 11/15/2021 2:48:35 PM C:\p02\2021\248335\PL\448667.dwg C:\p02\2021\248335\PL\448667.dwg TT-D0601.dwg
 11/15/2021 2:48:35 PM C:\p02\2021\248335\PL\448667.dwg C:\p02\2021\248335\PL\448667.dwg TT-D0601.dwg

2021 RECORD SET P&P NOVEMBER 30, 2021 NOT FOR CONSTRUCTION	HNTB 1111 Broadway 9th Floor Oakland, CA 94607	CALIFORNIA High-Speed Rail Authority	CALIFORNIA HIGH-SPEED TRAIN PROJECT SAN JOSE TO MERCED MONTEREY CORRIDOR VIADUCT COMPOSITE PLAN, PROFILE AND CROSS SECTIONS B21+00 TO B285+00	CONTRACT NO. HSR15-34 DRAWING NO. TT-D0601 SCALE AS SHOWN SHEET NO.
--	--	--	---	--

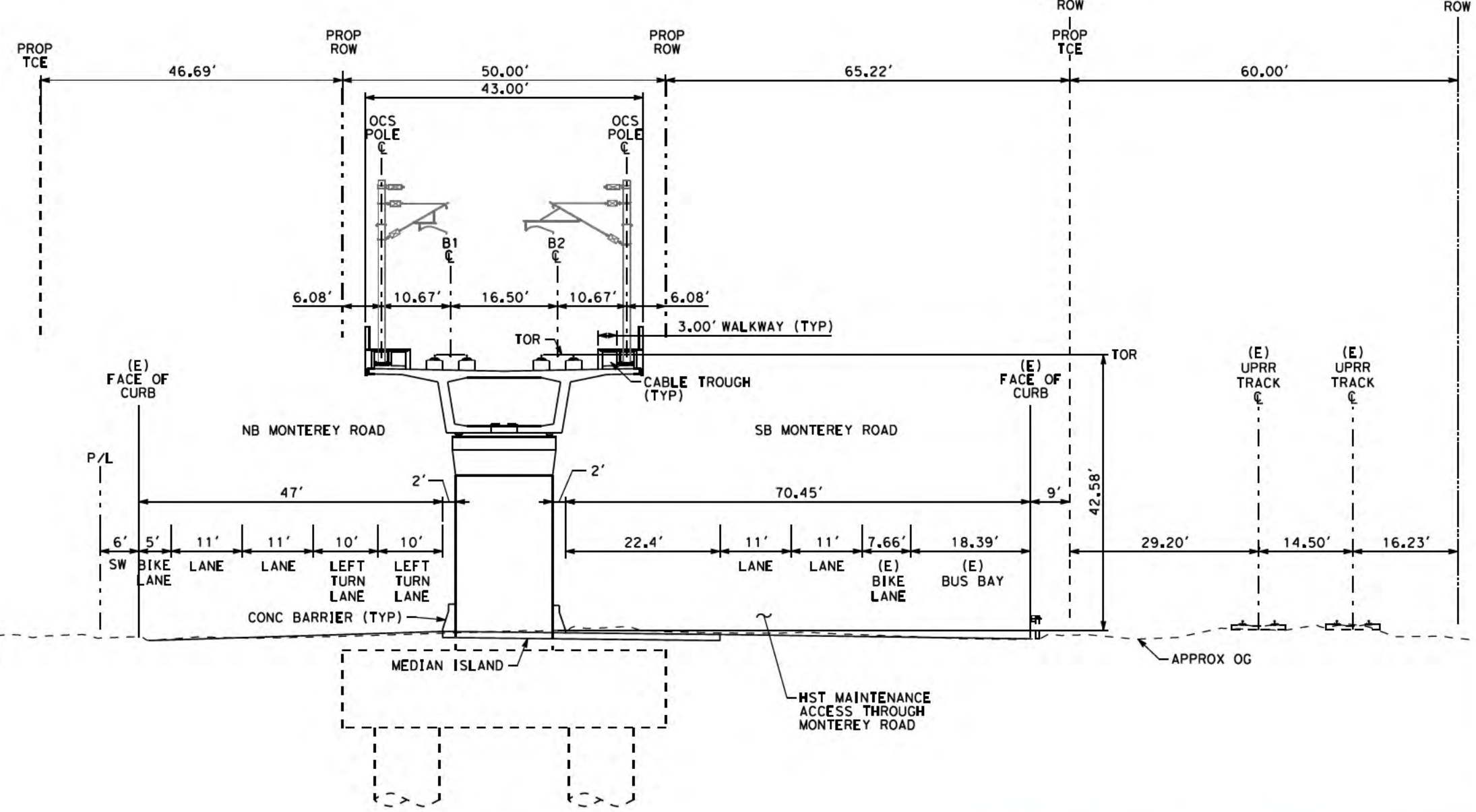



- NOTE:**
- REFER TO GENERAL NOTES SHEETS GE-B0001 AND GE-B0002 FOR NOTES.
 - EMERGENCY ACCESS IS ASSUMED TO USE MONTEREY ROAD TO ACCESS AERIAL GUIDEWAY.
 - FOR MONTEREY ROAD ALIGNMENT DATA TABLE SEE DRAWING NO. CV-T0101.

**SAN JOSE TO CVY EIR/S: VOLUME III
ALTERNATIVE 3
BOOK 3A
SHEET 10 OF 237**

2021 RECORD SET PFD NOVEMBER 30, 2021 NOT FOR CONSTRUCTION	HNTB 1111 Broadway 9th Floor Oakland, CA 94607	CALIFORNIA High-Speed Rail Authority	CALIFORNIA HIGH-SPEED TRAIN PROJECT SAN JOSE TO MERCED MONTEREY CORRIDOR VIADUCT COMPOSITE PLAN, PROFILE AND CROSS SECTIONS B373+00 TO B462+00	CONTRACT NO. HSR15-34 DRAWING NO. TT-D0603 SCALE AS SHOWN SHEET NO.
--	--	--	--	--

NOTES:
 1. REFER TO GENERAL NOTES SHEETS GE-B0001 AND GE-B0002 FOR NOTES.

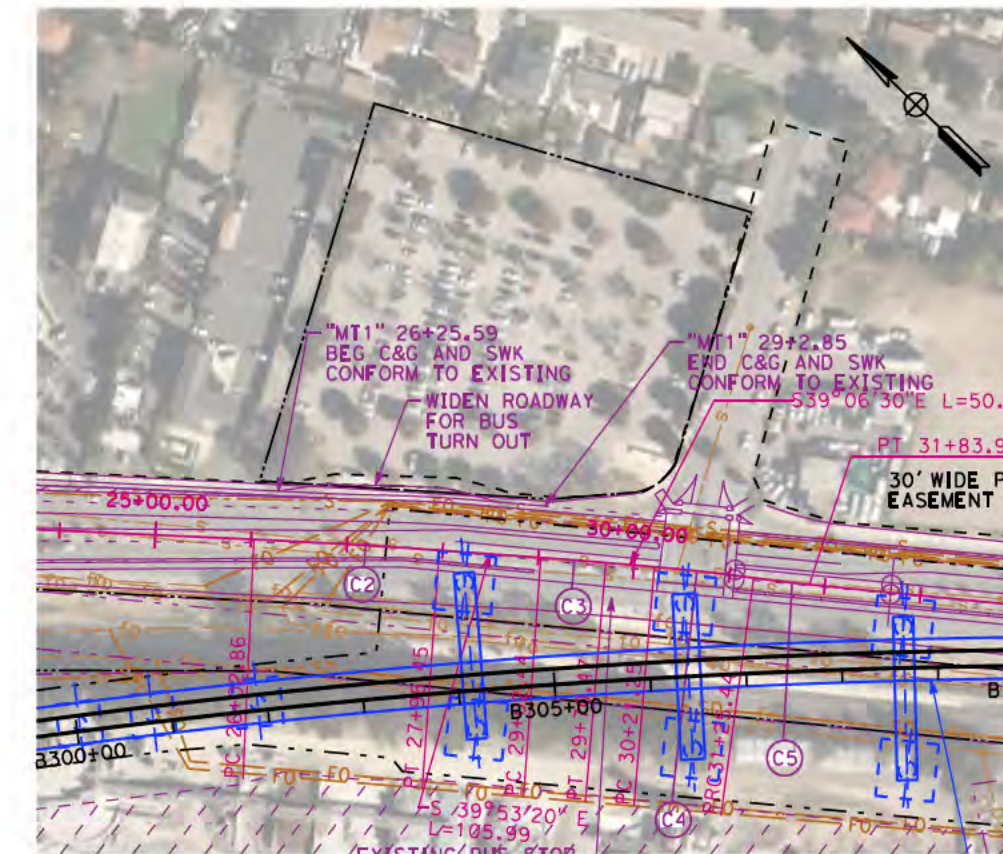

PROJECT BOUNDARY DETAIL
 AT STA B300+00 TO STA B310+00



PROJECT BOUNDARY DETAIL
 AT STA B361+00 TO STA B364+00

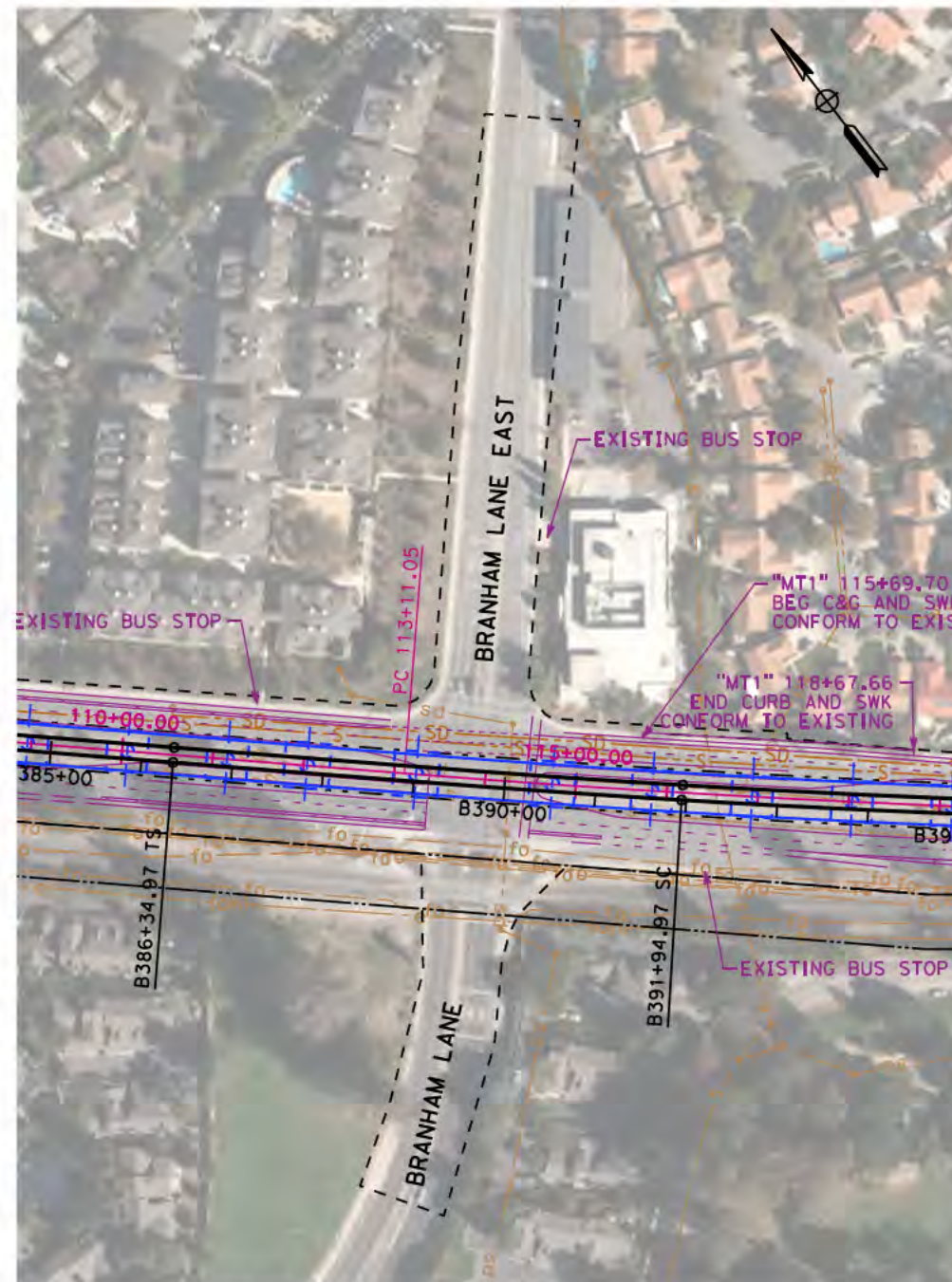

PROJECT BOUNDARY DETAIL
 AT STA B388+00 TO STA B391+00

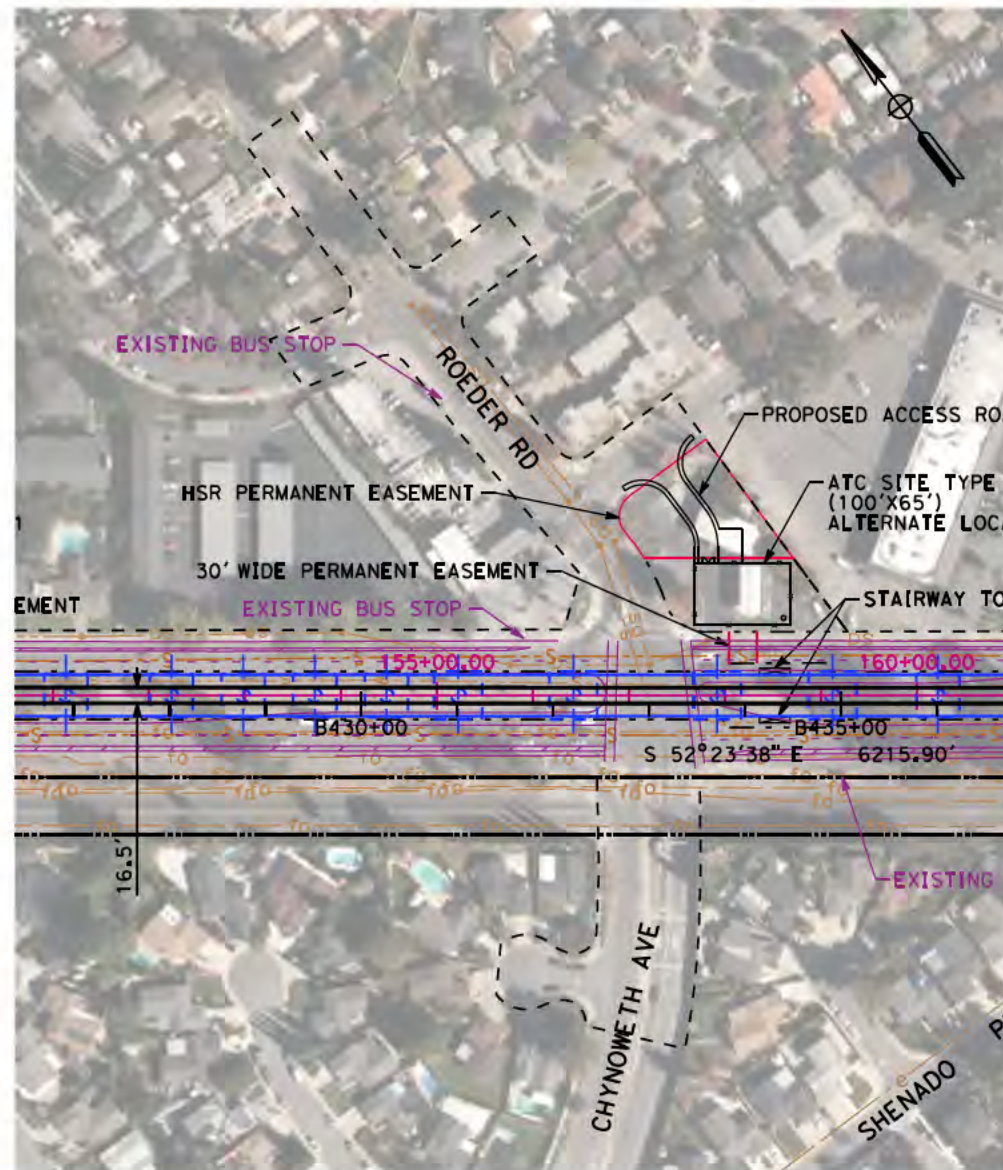

PROJECT BOUNDARY DETAIL
 AT STA B428+00 TO STA B435+00

SAN JOSE TO CVY EIR/S: VOLUME III
ALTERNATIVE 3
BOOK 3A
SHEET 12 OF 237

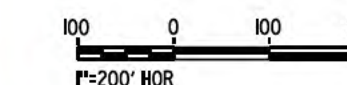

2021 RECORD SET P&ID NOVEMBER 30, 2021 NOT FOR CONSTRUCTION	HNTB 1111 Broadway 9th Floor Oakland, CA 94607		CALIFORNIA HIGH-SPEED TRAIN PROJECT SAN JOSE TO MERCED MONTEREY CORRIDOR VIADUCT PROJECT BOUNDARY DETAILS	CONTRACT NO. HSR15-34 DRAWING NO. TT-Y0601 SCALE 1"=200' SHEET NO.
---	--	--	---	--

11/24/2021 09:55:58 AM C:\Users\hntb\OneDrive\hntb\working\46037\ctb\ctb\11-1060.dgn

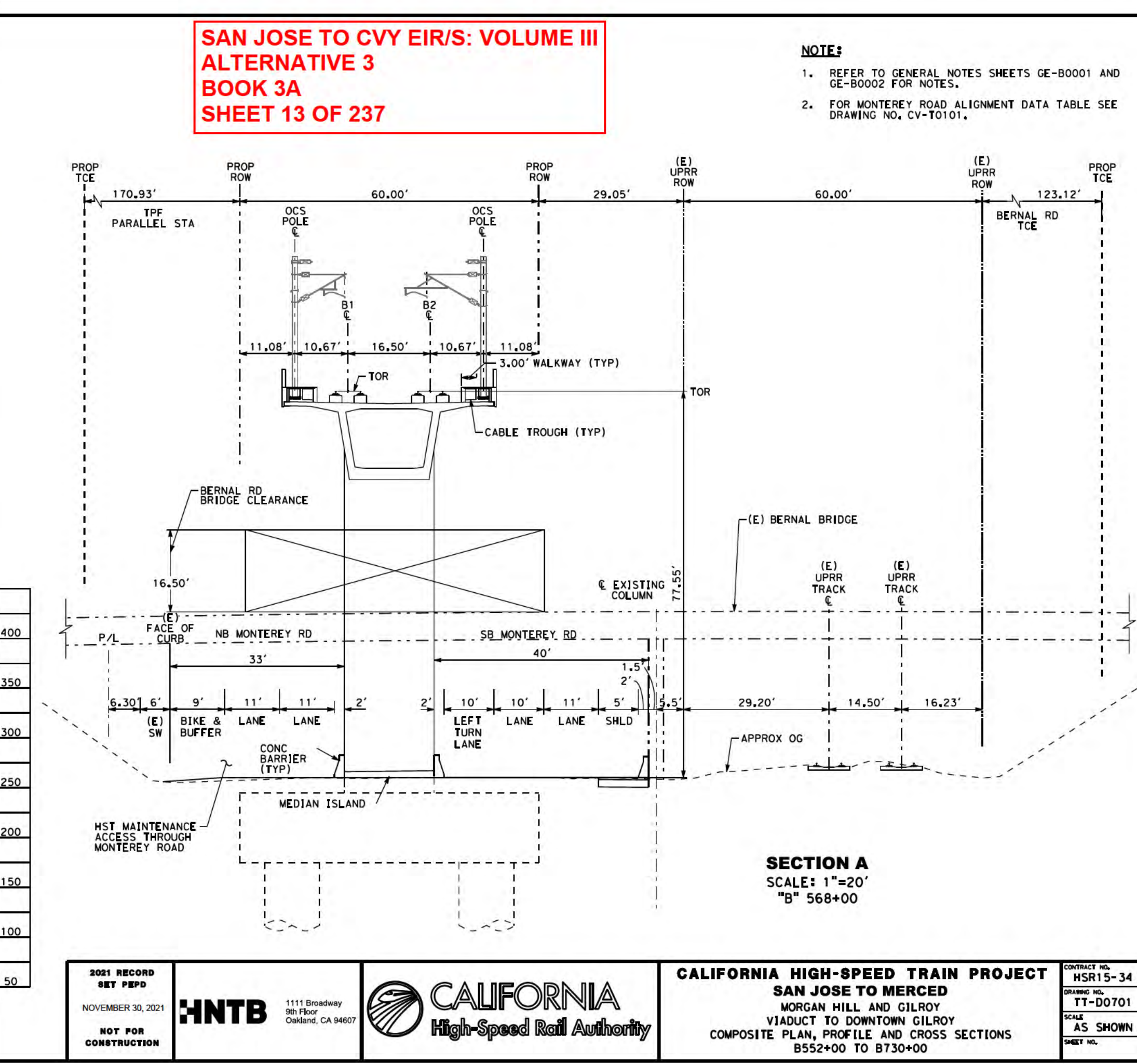
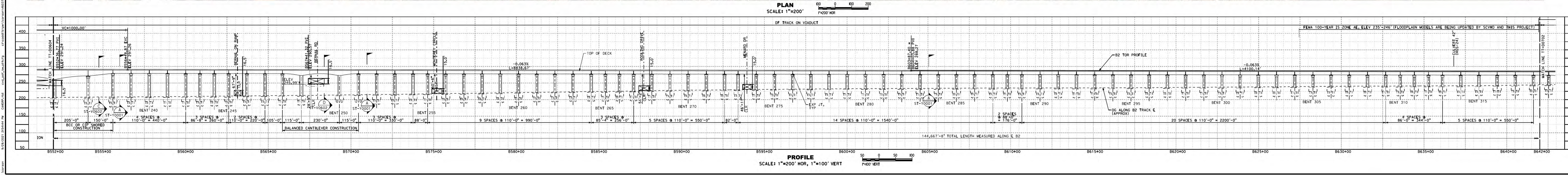
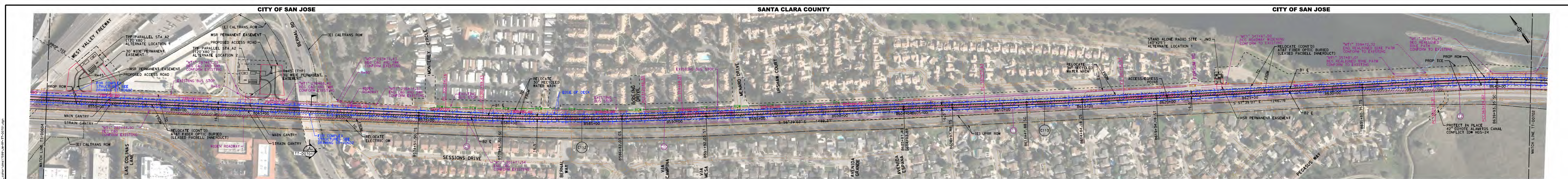

SAN JOSE TO CVY EIR/S: VOLUME III
ALTERNATIVE 3
BOOK 3A
SHEET 13 OF 237

- NOTE:**
- REFER TO GENERAL NOTES SHEETS GE-B0001 AND GE-B0002 FOR NOTES.
 - FOR MONTEREY ROAD ALIGNMENT DATA TABLE SEE DRAWING NO. CV-T0101.



PLAN
SCALE: 1"=200'



PROFILE
SCALE: 1"=200' HOR, 1"=100' VERT

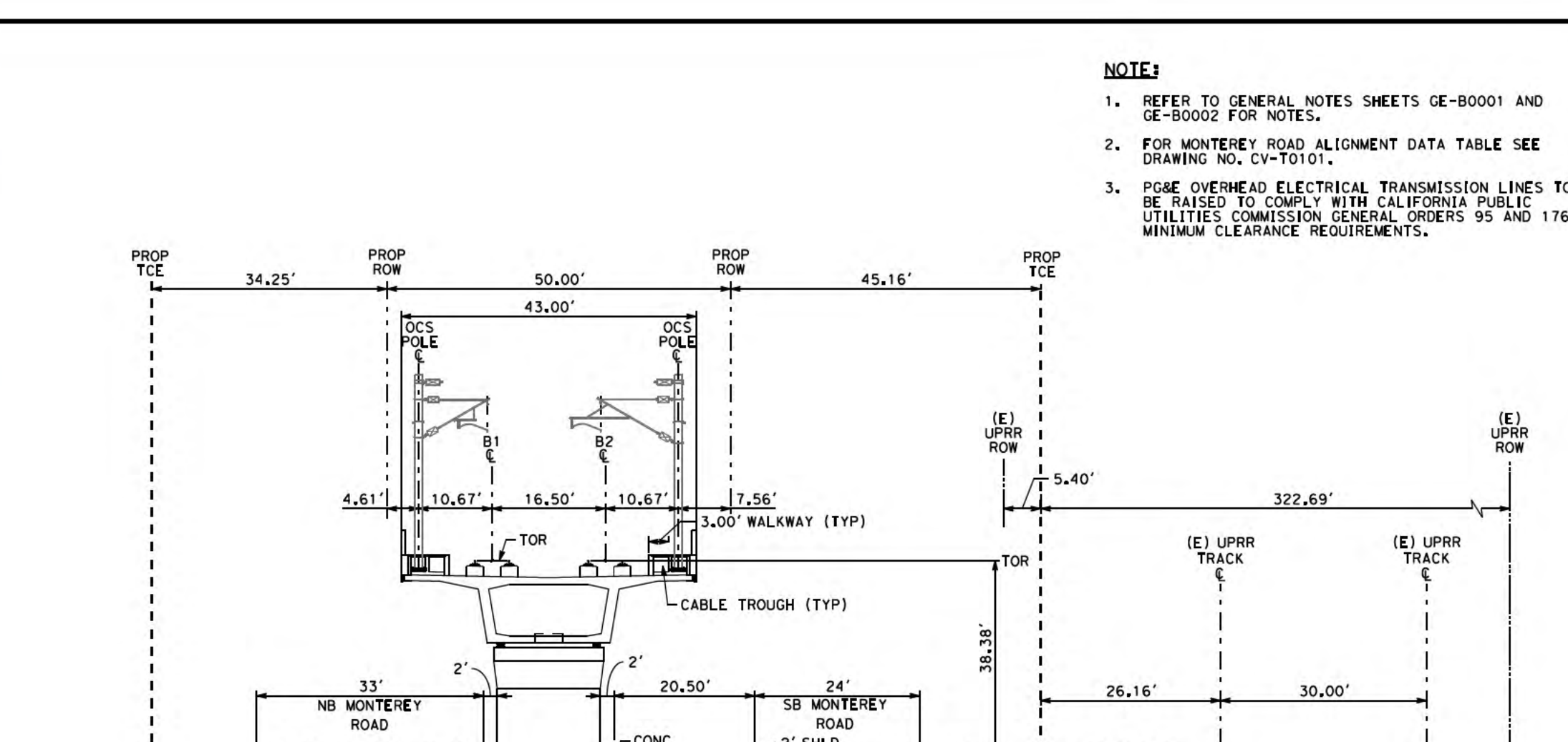

SECTION A
SCALE: 1"=20'
"B" 652+00

- NOTE:**
- REFER TO GENERAL NOTES SHEETS GE-B0001 AND GE-B0002 FOR NOTES.
 - FOR MONTEREY ROAD ALIGNMENT DATA TABLE SEE DRAWING NO. CV-T0101.
 - PG&E OVERHEAD ELECTRICAL TRANSMISSION LINES TO BE RAISED TO COMPLY WITH CALIFORNIA PUBLIC UTILITIES COMMISSION GENERAL ORDERS 95 AND 176 MINIMUM CLEARANCE REQUIREMENTS.

SAN JOSE TO CVY EIR/S: VOLUME III
ALTERNATIVE 3
BOOK 3A
SHEET 14 OF 237

2021 RECORD SET P&P NOVEMBER 30, 2021 NOT FOR CONSTRUCTION	HNTB 1111 Broadway 9th Floor Oakland, CA 94607	CALIFORNIA High-Speed Rail Authority	CALIFORNIA HIGH-SPEED TRAIN PROJECT SAN JOSE TO MERCED MORGAN HILL AND GILROY VIADUCT TO DOWNTOWN GILROY COMPOSITE PLAN, PROFILE AND CROSS SECTIONS B642+00 TO B732+00	CONTRACT NO. HSR15-34 DRAWING NO. TT-D0702 SCALE AS SHOWN SHEET NO.
--	--	--	--	--

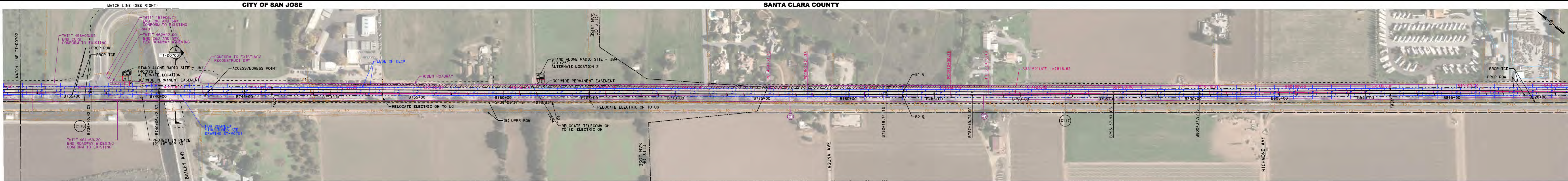

PLAN
SCALE: 1"=200'

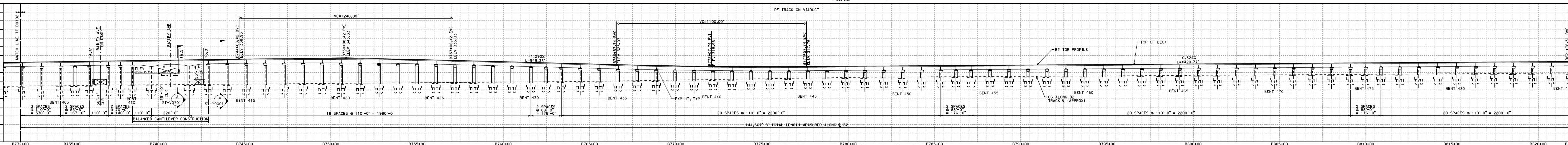

PROFILE
SCALE: 1"=200' HOR, 1"=100' VERT

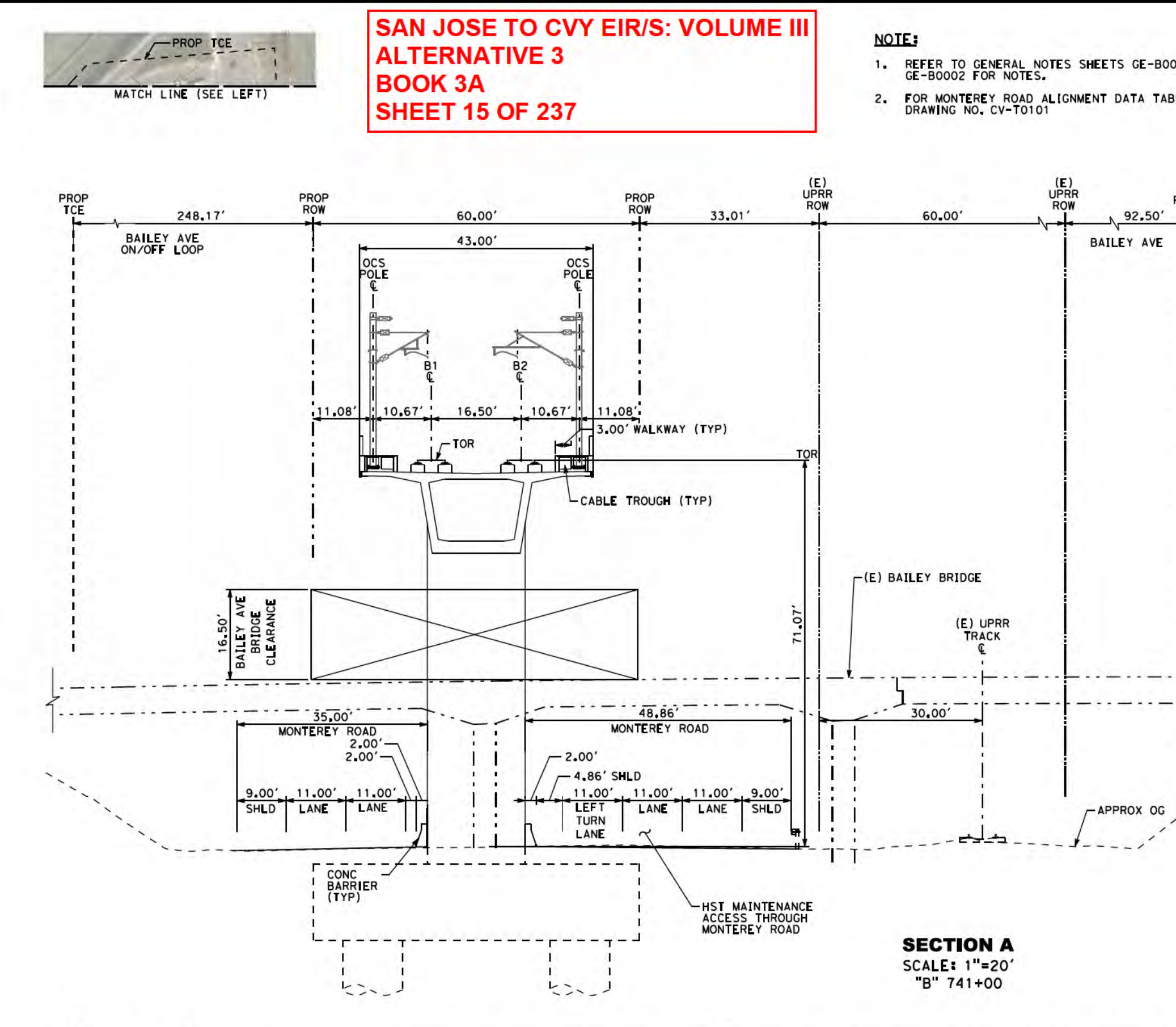

SECTION A
SCALE: 1"=20'
"B" 741+00

SAN JOSE TO CVY EIR/S: VOLUME III
ALTERNATIVE 3
BOOK 3A
SHEET 15 OF 237

- NOTE:**
1. REFER TO GENERAL NOTES SHEETS GE-B0001 AND GE-B0002 FOR NOTES.
 2. FOR MONTEREY ROAD ALIGNMENT DATA TABLE SEE DRAWING NO. CV-T0101

2021 RECORD SET PBD NOVEMBER 30, 2021 NOT FOR CONSTRUCTION	HNTB 1111 Broadway 9th Floor Oakland, CA 94607	CALIFORNIA High-Speed Rail Authority	CALIFORNIA HIGH-SPEED TRAIN PROJECT SAN JOSE TO MERCED MORGAN HILL AND GILROY VIADUCT TO DOWNTOWN GILROY COMPOSITE PLAN, PROFILE AND CROSS SECTIONS B732+00 TO B822+00	CONTRACT NO. HSR15-34 DRAWING NO. TT-D0703 SCALE AS SHOWN SHEET NO.
--	--	--	--	---

SANTA CLARA COUNTY

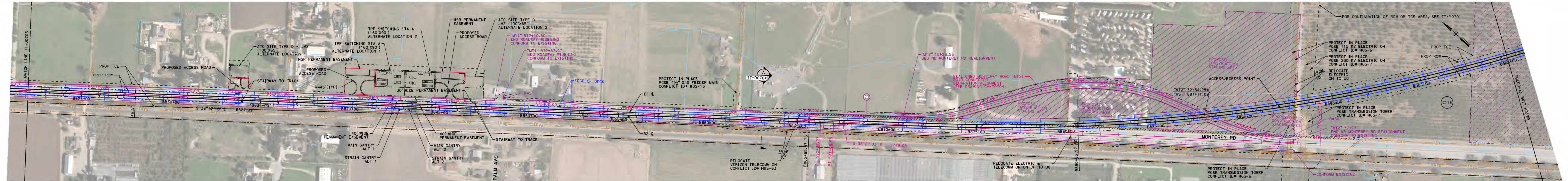

PLAN
SCALE: 1"=200'
1"=200' HOR

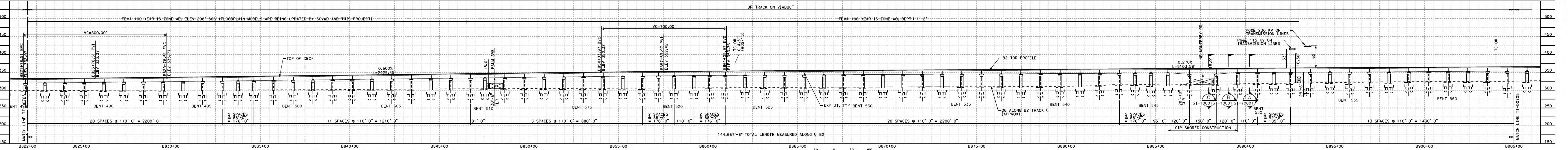

PROFILE
SCALE: 1"=200' HOR, 1"=100' VERT
1"=200' HOR, 1"=100' VERT

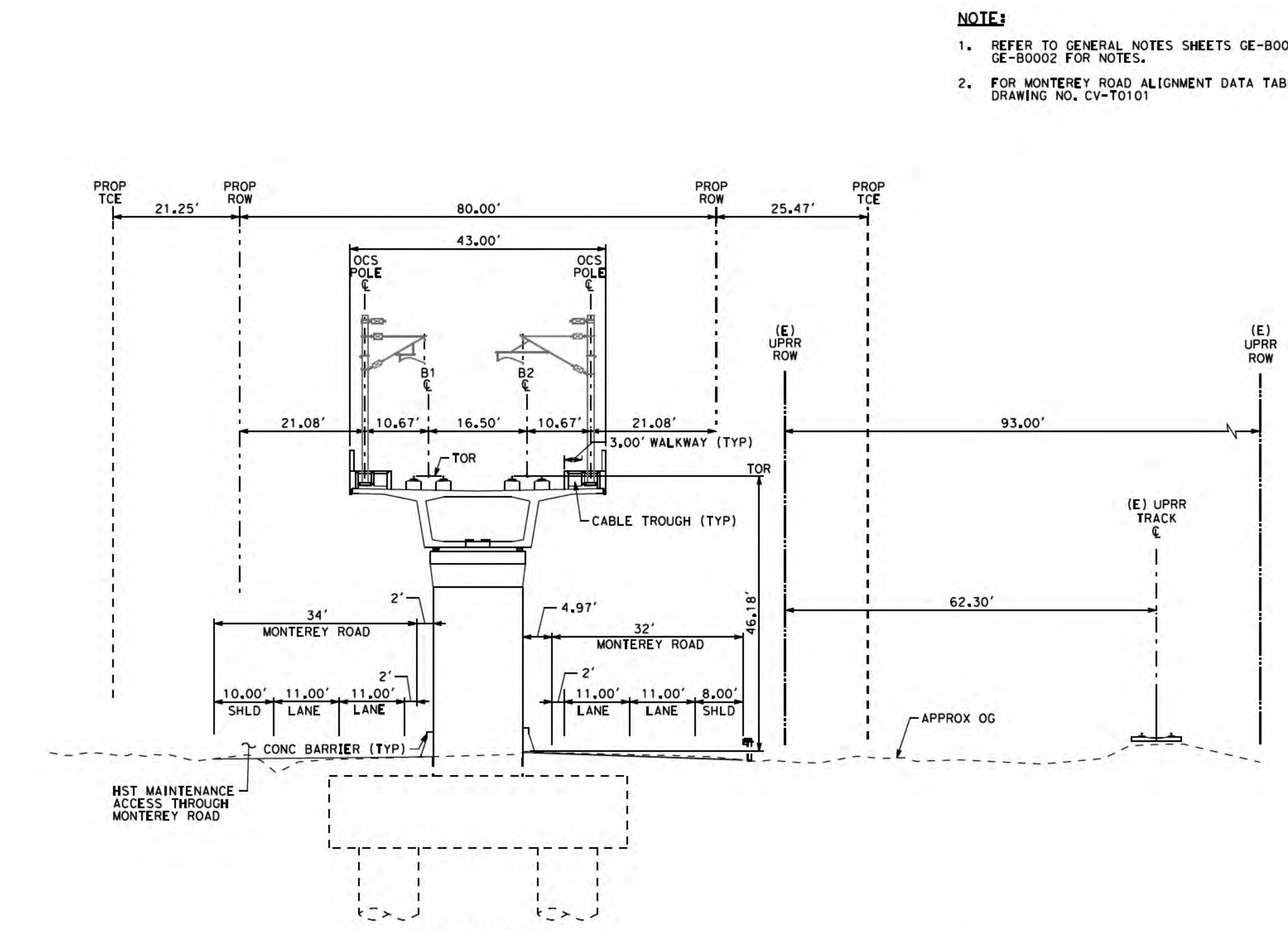

SECTION A
SCALE: 1"=20'
"B" 863+00

- NOTE:
- REFER TO GENERAL NOTES SHEETS GE-B0001 AND GE-B0002 FOR NOTES.
 - FOR MONTEREY ROAD ALIGNMENT DATA TABLE SEE DRAWING NO. CV-T0101

SAN JOSE TO CVY EIR/S: VOLUME III
ALTERNATIVE 3
BOOK 3A
SHEET 16 OF 237

2021 RECORD SET PBD NOVEMBER 30, 2021 NOT FOR CONSTRUCTION	HNTB 1111 Broadway 9th Floor Oakland, CA 94607	CALIFORNIA High-Speed Rail Authority	CALIFORNIA HIGH-SPEED TRAIN PROJECT SAN JOSE TO MERCED VIADUCT TO DOWNTOWN GILROY COMPOSITE PLAN, PROFILE AND CROSS SECTIONS B822+00 TO B905+00	CONTRACT NO. HSR15-34 DRAWING NO. TT-00704 SCALE AS SHOWN SHEET NO.
--	--	--	--	---

SANTA CLARA COUNTY

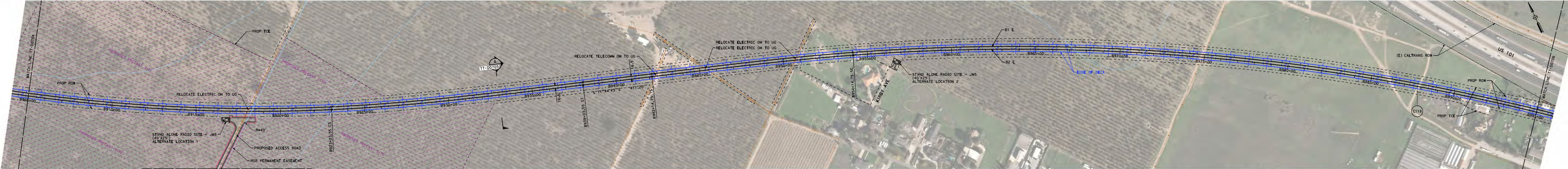

PLAN
SCALE: 1"=200'
1"=200' HOR

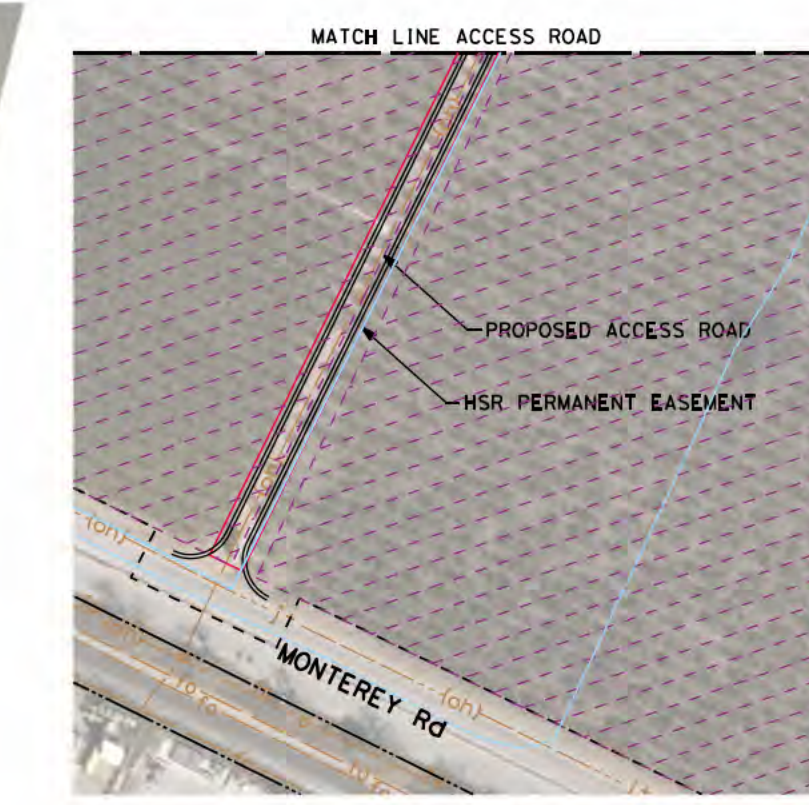

PLAN
SCALE: 1"=200'
1"=200' HOR

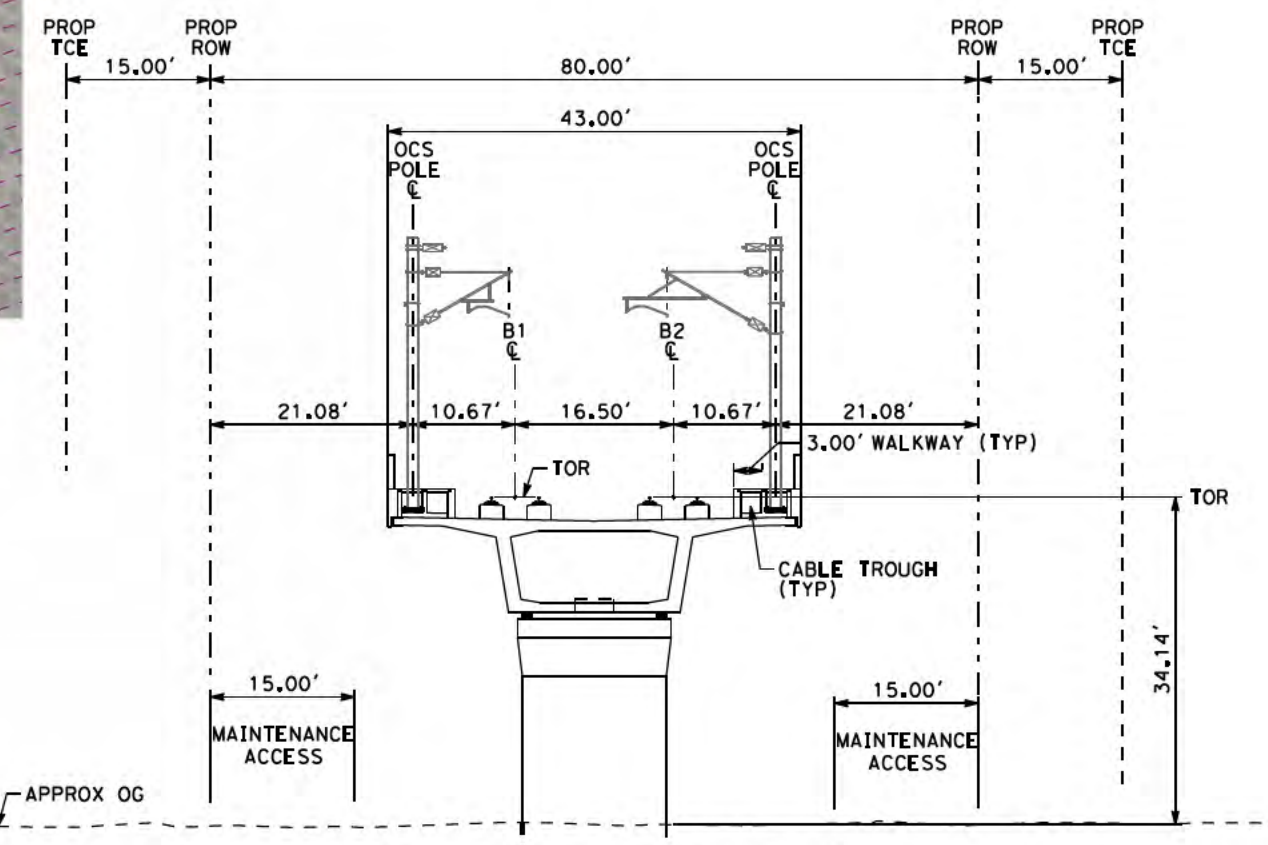

SECTION A
SCALE: 1"=20'
"B" 933+00

NOTE:
1. REFER TO GENERAL NOTES SHEETS GE-B0001 AND GE-B0002 FOR NOTES.

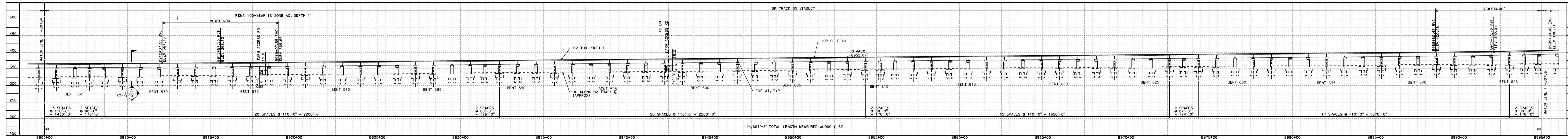

PROFILE
SCALE: 1"=200' HOR, 1"=100' VERT
1"=200' HOR, 1"=100' VERT

SAN JOSE TO CVY EIR/S: VOLUME III
ALTERNATIVE 3
BOOK 3A
SHEET 17 OF 237

2021 RECORD SET PBD
NOVEMBER 30, 2021
NOT FOR CONSTRUCTION



1111 Broadway
9th Floor
Oakland, CA 94607



CALIFORNIA HIGH-SPEED TRAIN PROJECT
SAN JOSE TO MERCED
VIADUCT TO DOWNTOWN GILROY
COMPOSITE PLAN, PROFILE AND CROSS SECTIONS
B905+00 TO B995+00

CONTRACT NO. HSR15-34
DRAWING NO. TT-D0705
SCALE AS SHOWN
SHEET NO.

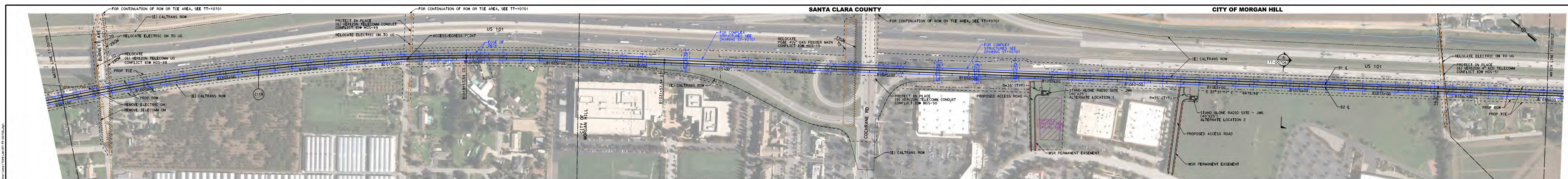

PLAN
SCALE: 1"=200'

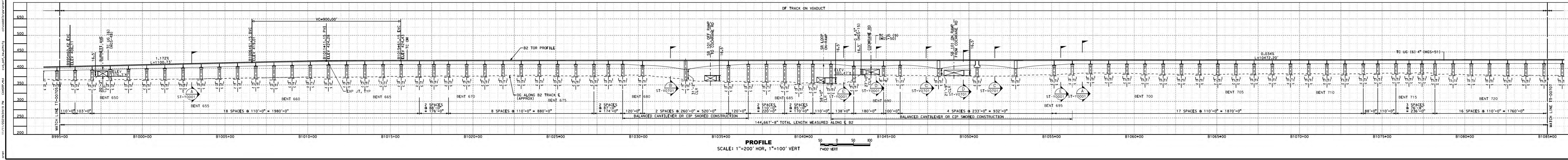

PROFILE
SCALE: 1"=200' HOR, 1"=100' VERT

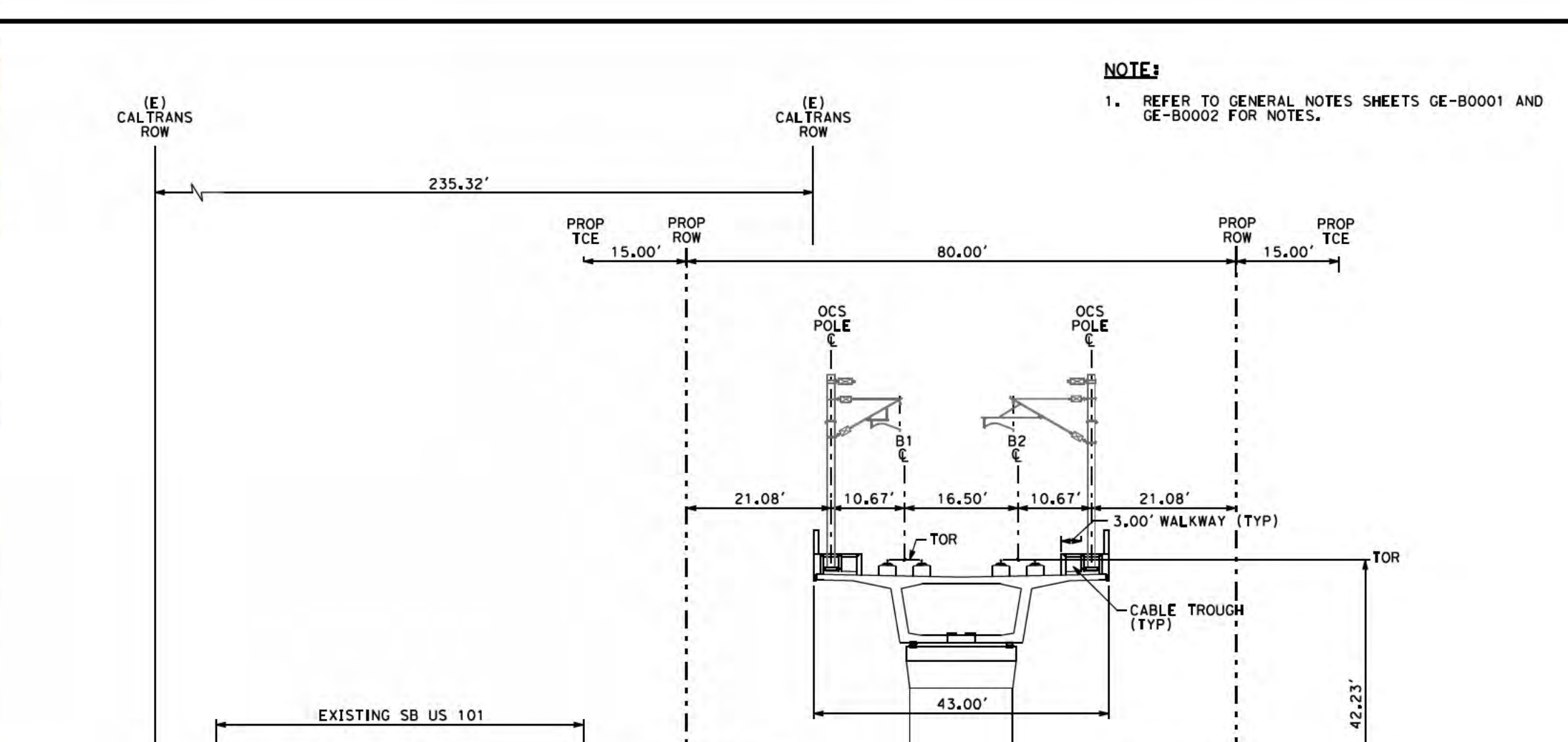

SECTION A
SCALE: 1"=20'

NOTE:
1. REFER TO GENERAL NOTES SHEETS GE-B0001 AND GE-B0002 FOR NOTES.

SAN JOSE TO CVY EIR/S: VOLUME III
ALTERNATIVE 3
BOOK 3A
SHEET 18 OF 237

2021 RECORD SET PERIOD
NOVEMBER 30, 2021

HNTB 1111 Broadway 9th Floor Oakland, CA 94607

CALIFORNIA High-Speed Rail Authority

CALIFORNIA HIGH-SPEED TRAIN PROJECT
SAN JOSE TO MERCED
VIADUCT TO DOWNTOWN GILROY
COMPOSITE PLAN, PROFILE AND CROSS SECTIONS
B995+00 TO B1085+00

CONTRACT NO. HSR15-34
DRAWING NO. TT-D0706
SCALE AS SHOWN
SHEET NO.



PLAN
SCALE: 1"=200'
1"=200' HOR



PROFILE
SCALE: 1"=200' HOR, 1"=100' VERT
1"=400' VERT

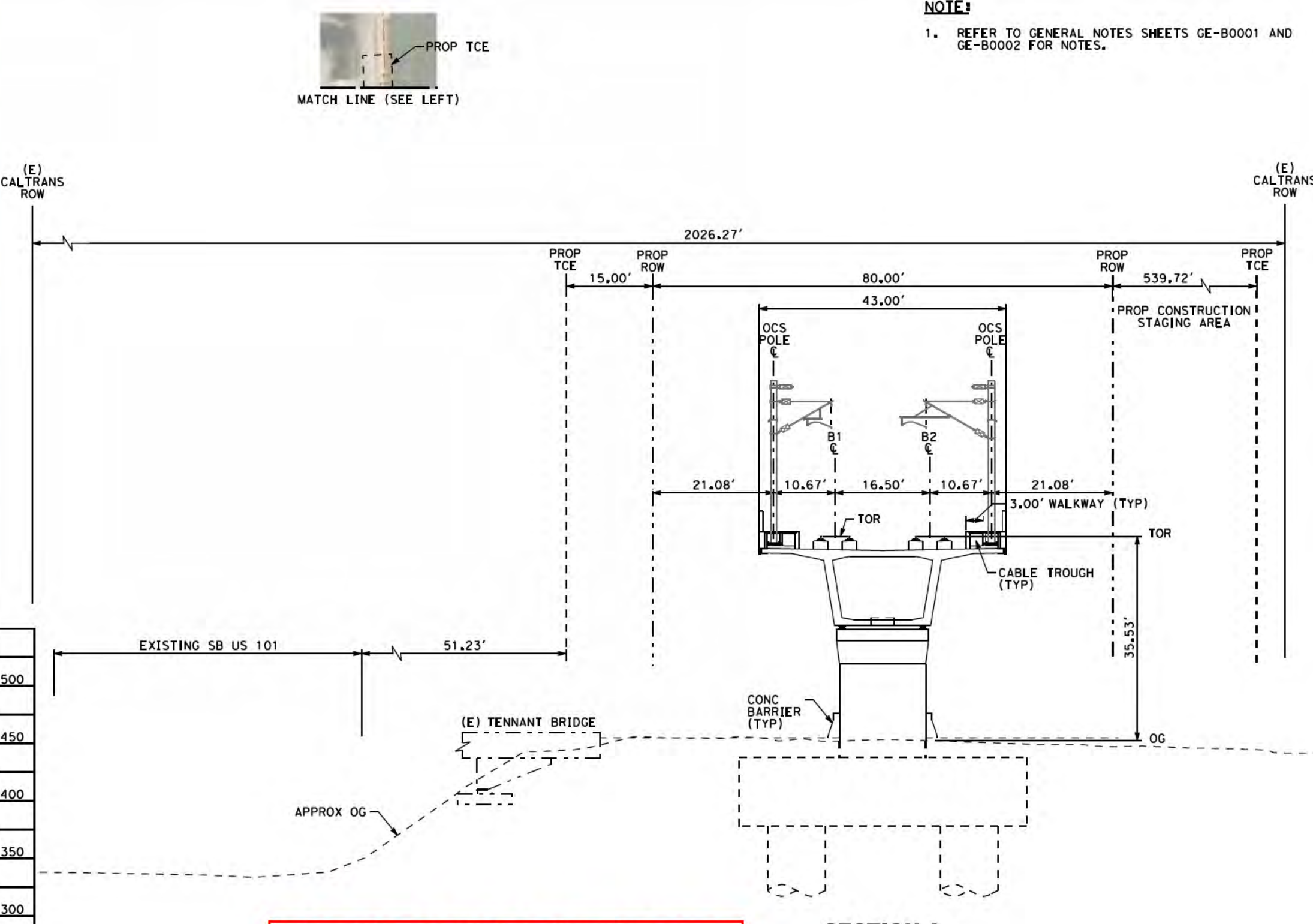

SECTION A
SCALE: 1"=20'
"B" 1189+00

SAN JOSE TO CVY EIR/S: VOLUME III
ALTERNATIVE 3
BOOK 3A
SHEET 20 OF 237

CALIFORNIA HIGH-SPEED TRAIN PROJECT
SAN JOSE TO MERCED
VIADUCT TO DOWNTOWN GILROY
COMPOSITE PLAN, PROFILE AND CROSS SECTIONS
B1175+00 TO B1265+00

2021 RECORD SET PERD
NOVEMBER 30, 2021
NOT FOR CONSTRUCTION

HNTB
1111 Broadway
9th Floor
Oakland, CA 94607

CALIFORNIA
High-Speed Rail Authority

CONTRACT NO. HSR15-34
DRAWING NO. TT-D0708
SCALE: AS SHOWN
SHEET NO.

11/15/2021 12:28:18 PM C:\p021\118118.ctb c:\p021\118118.ctb 11/15/2021 12:28:18 PM TT-D0708.dwg
 11/15/2021 12:28:18 PM C:\p021\118118.ctb c:\p021\118118.ctb 11/15/2021 12:28:18 PM TT-D0708.dwg

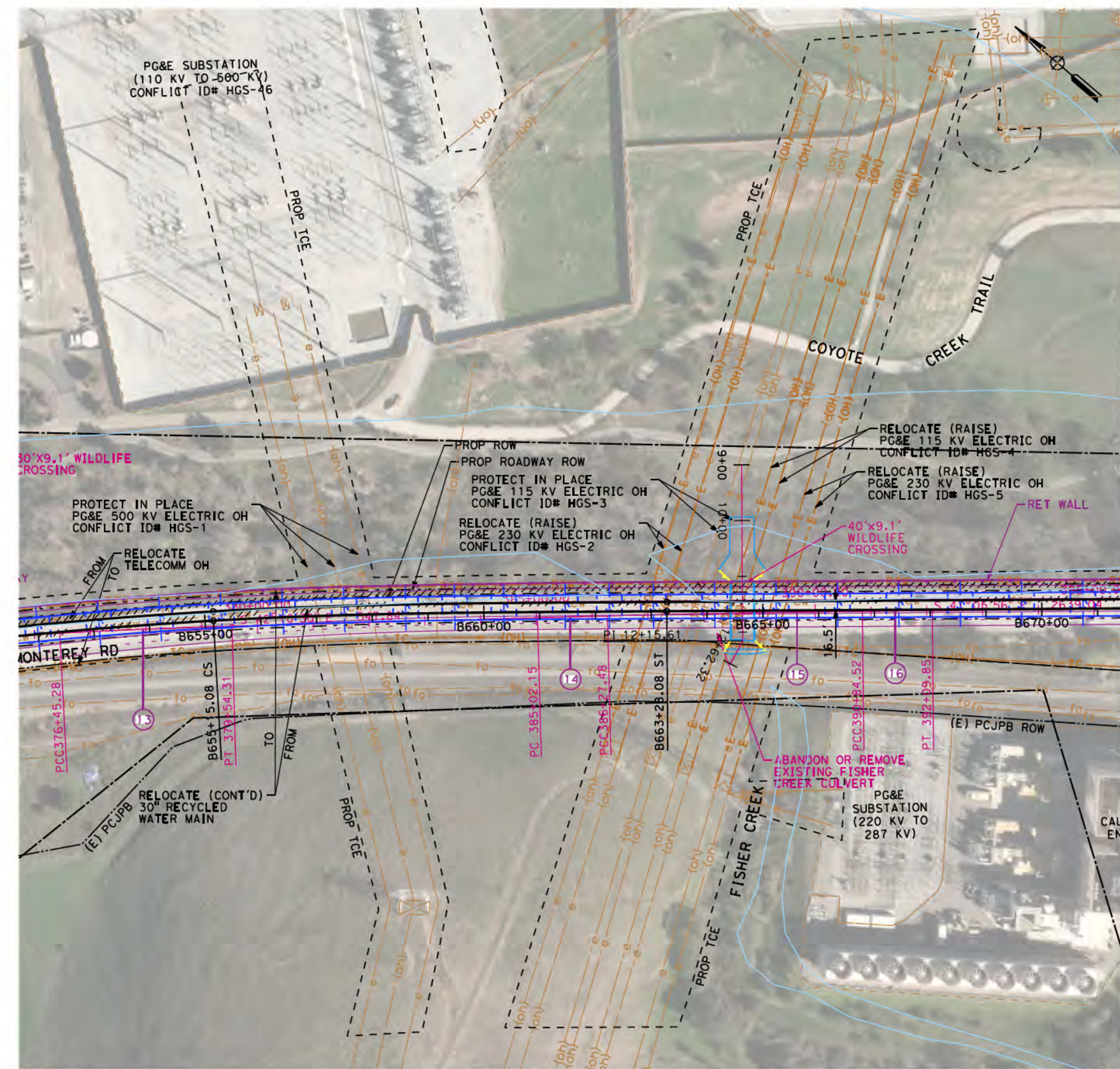

PROJECT BOUNDARY DETAIL
AT STA B655+00 TO STA B670+00

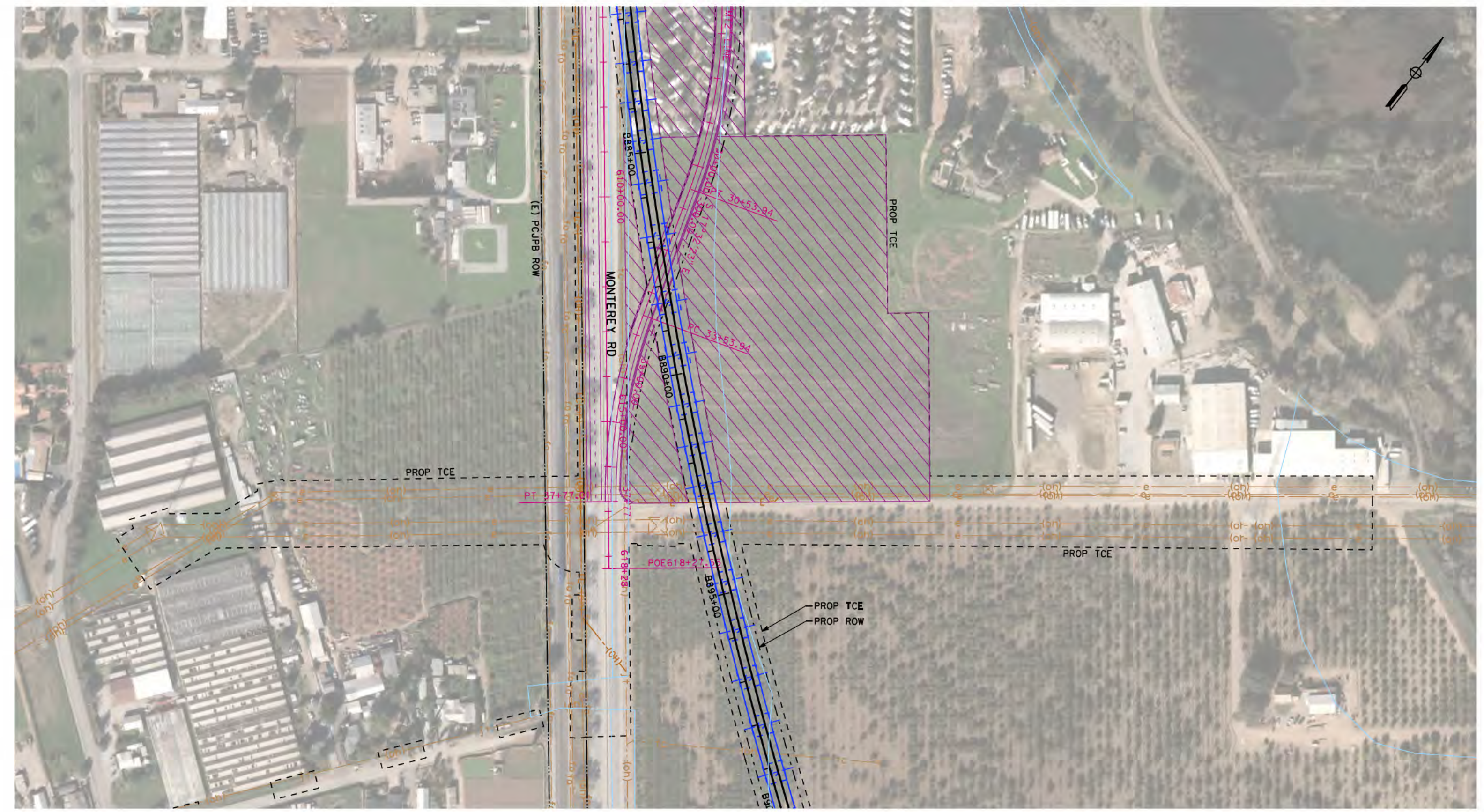

PROJECT BOUNDARY DETAIL
AT STA B885+00 TO STA B895+00

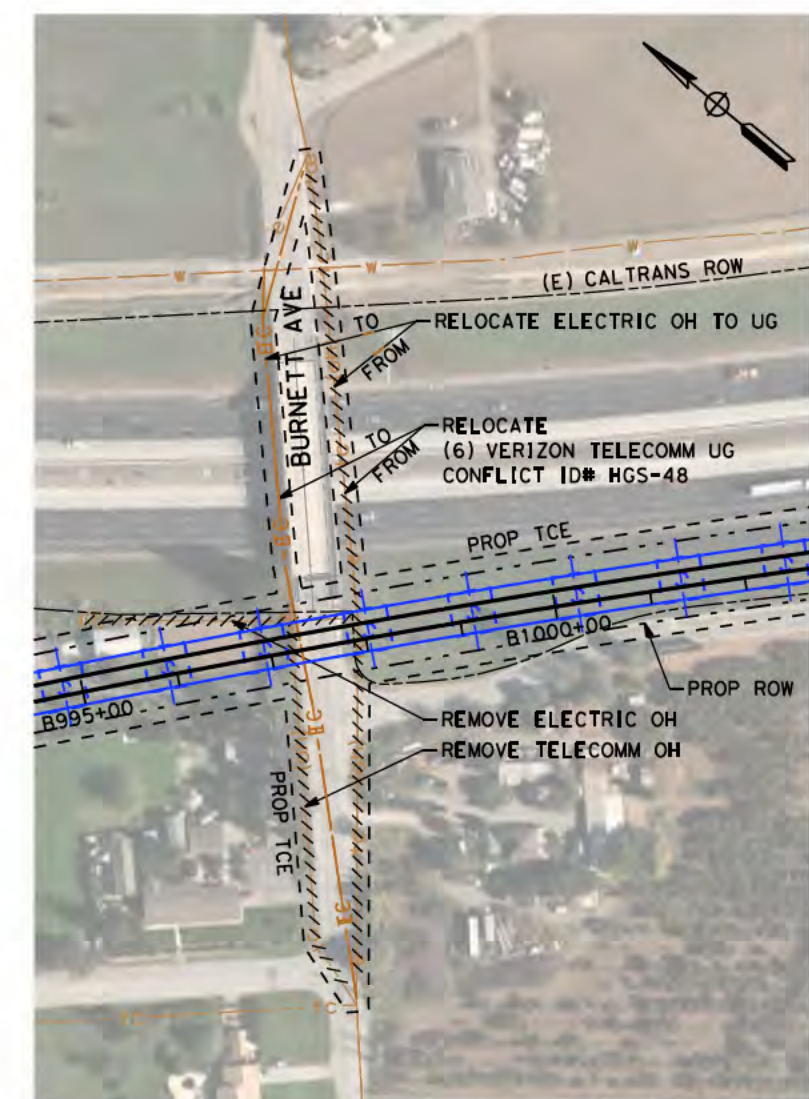

PROJECT BOUNDARY DETAIL
AT STA B995+00 TO STA B1000+00

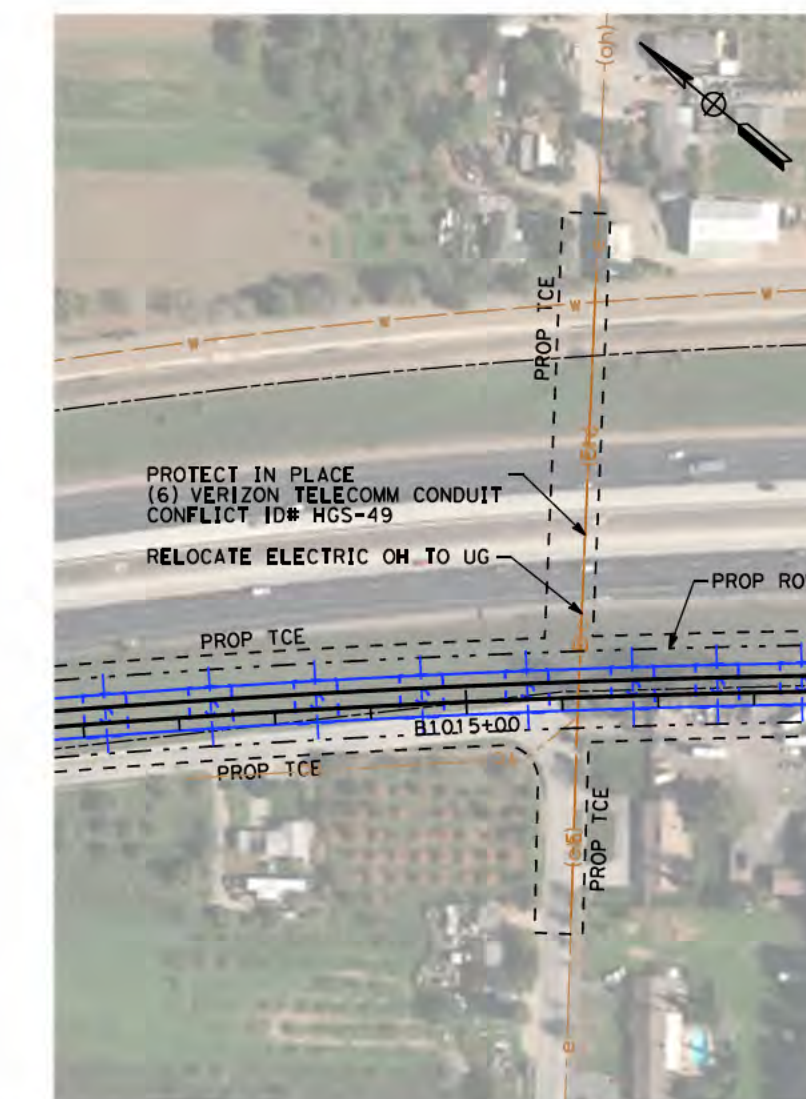

PROJECT BOUNDARY DETAIL
AT STA B1015+00 TO STA B1017+00

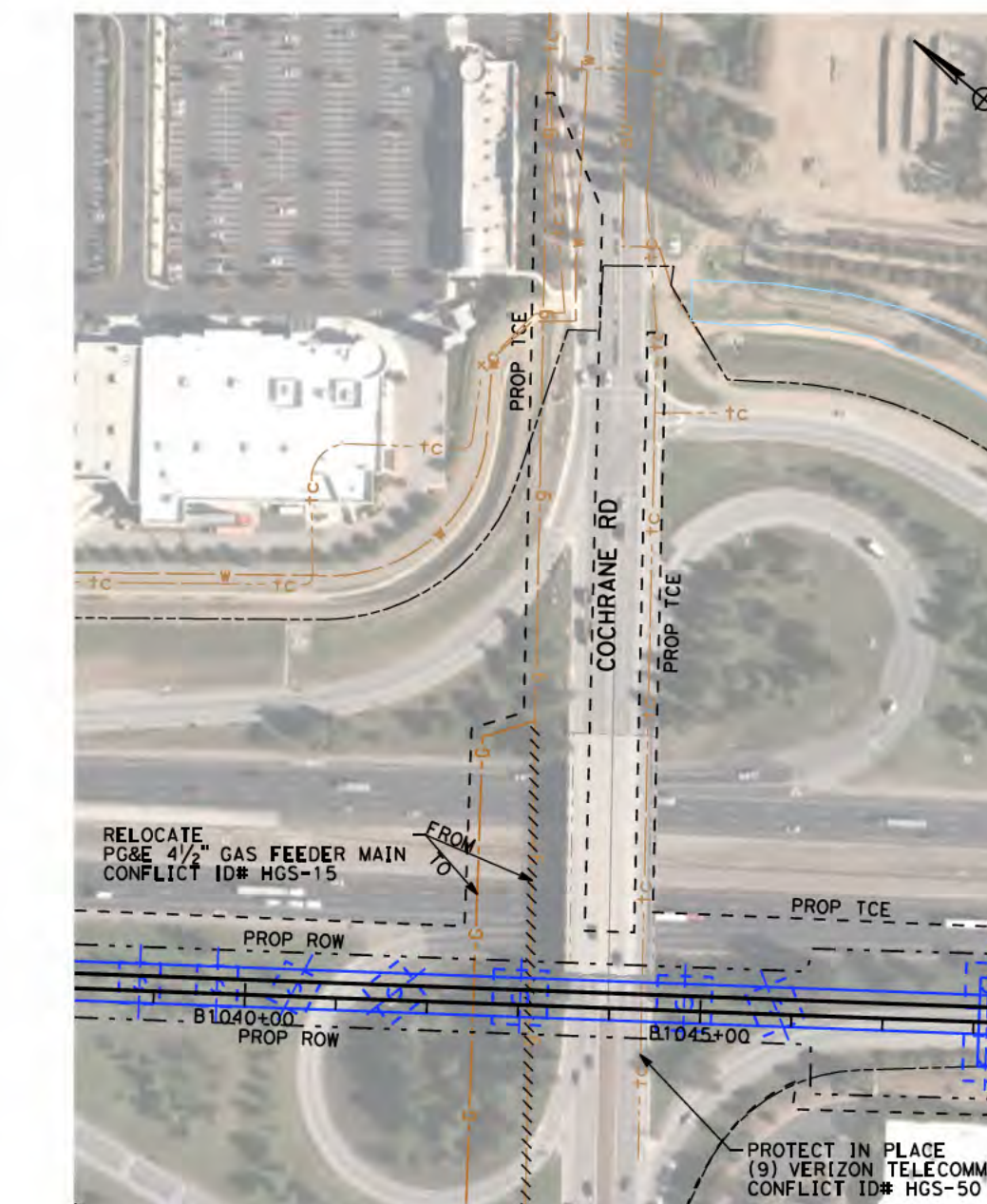

PROJECT BOUNDARY DETAIL
AT STA B1042+00 TO STA B1045+00



PROJECT BOUNDARY DETAIL
AT STA B1097+00 TO STA B1100+00



PROJECT BOUNDARY DETAIL
AT STA B1119+00 TO STA B1120+00

SAN JOSE TO CVY EIR/IS: VOLUME III
ALTERNATIVE 3
BOOK 3A
SHEET 21 OF 237

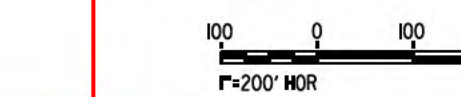

NOTES
1. REFER TO GENERAL NOTES SHEETS GE-B0001 AND GE-B0002 FOR NOTES.

2021 RECORD SET P&ID NOVEMBER 30, 2021 NOT FOR CONSTRUCTION		1111 Broadway 9th Floor Oakland, CA 94607		CALIFORNIA HIGH-SPEED TRAIN PROJECT SAN JOSE TO MERCED MORGAN HILL AND GILROY VIADUCT TO DOWNTOWN GILROY PROJECT BOUNDARY DETAILS	CONTRACT NO. HSR15-34 DRAWING NO. TT-Y0701 SCALE 1"=200' SHEET NO.
---	--	---	--	--	--

SANTA CLARA COUNTY

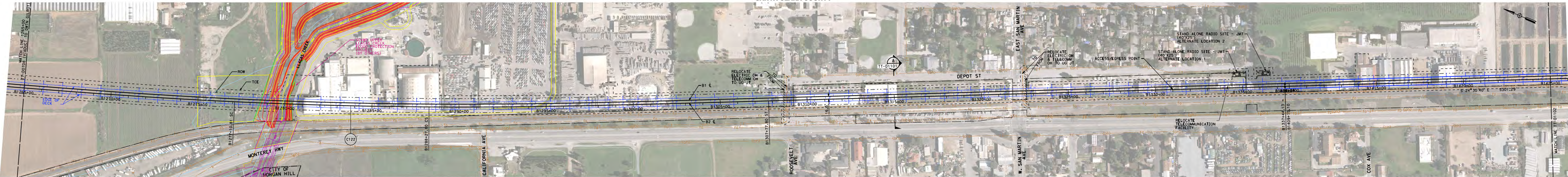

PLAN
SCALE: 1"=200'

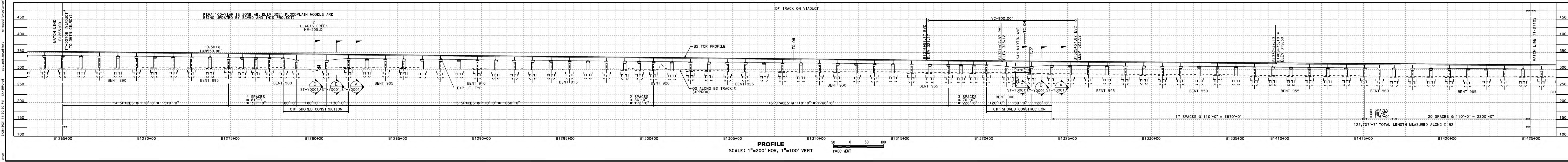

PROFILE
SCALE: 1"=200' HOR, 1"=100' VERT

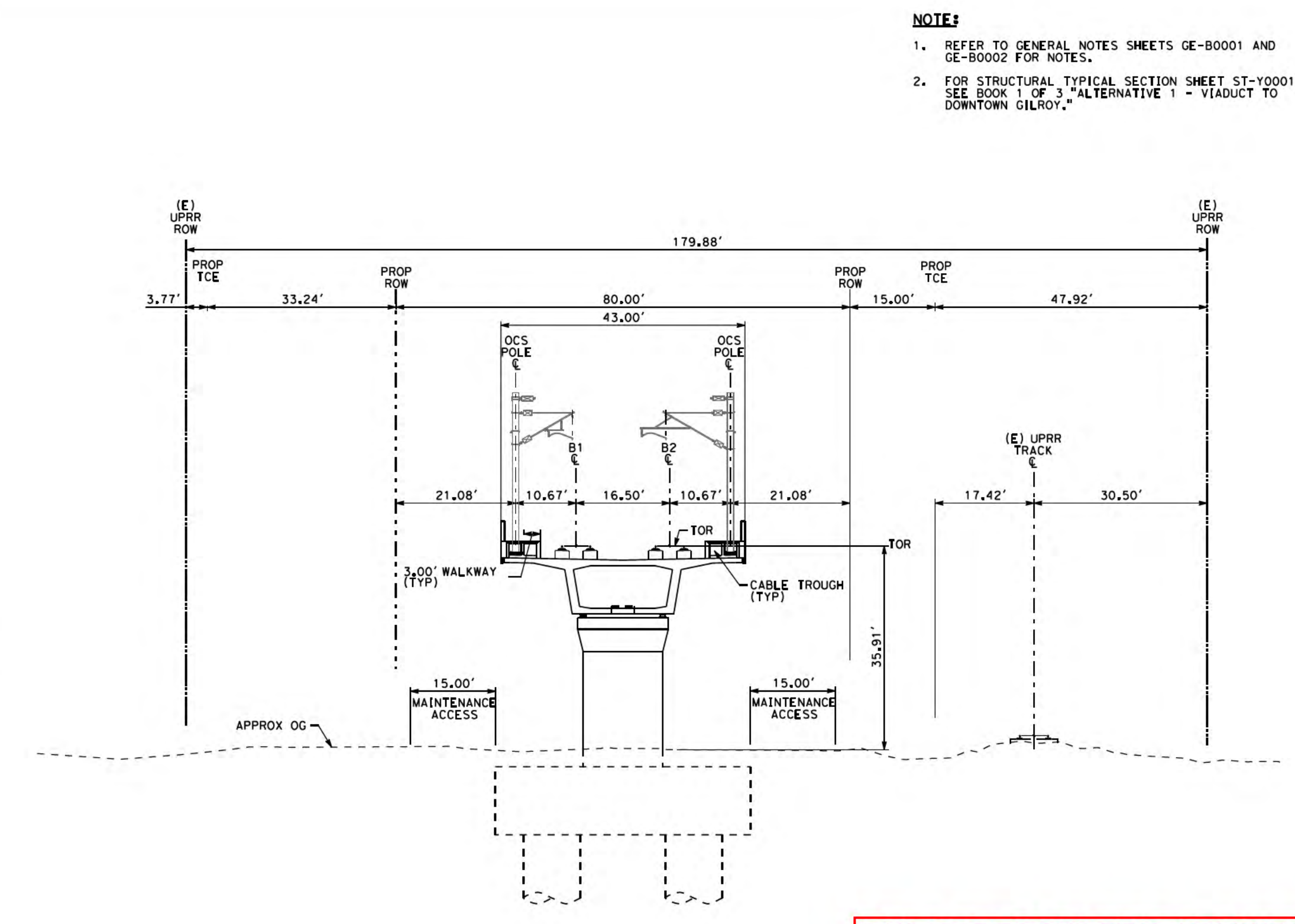

SECTION A
SCALE: 1"=20'
"B" 1315+00

- NOTE:**
- REFER TO GENERAL NOTES SHEETS GE-B0001 AND GE-B0002 FOR NOTES.
 - FOR STRUCTURAL TYPICAL SECTION SHEET ST-Y0001, SEE BOOK 1 OF 3 "ALTERNATIVE 1 - VIADUCT TO DOWNTOWN GILROY."

SAN JOSE TO CVY EIR/S: VOLUME III
ALTERNATIVE 3
BOOK 3A
SHEET 22 OF 237

2021 RECORD SET PBD NOVEMBER 30, 2021 NOT FOR CONSTRUCTION	HNTB 1111 Broadway 9th Floor Oakland, CA 94607	CALIFORNIA High-Speed Rail Authority	CALIFORNIA HIGH-SPEED TRAIN PROJECT SAN JOSE TO MERCED MORGAN HILL AND GILROY VIADUCT TO EAST GILROY COMPOSITE PLAN, PROFILE AND CROSS SECTIONS B1265+00 TO B1425+00	CONTRACT NO. HSR15-34 DRAWING NO. TT-D1101 SCALE AS SHOWN SHEET NO.
--	--	--	--	---

SANTA CLARA COUNTY

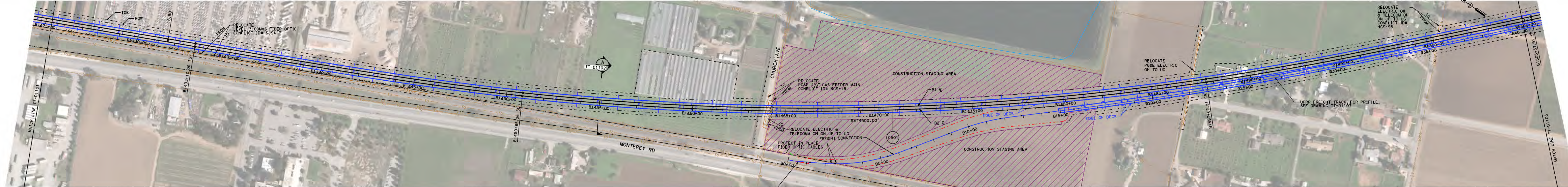

PLAN
SCALE: 1"=200'

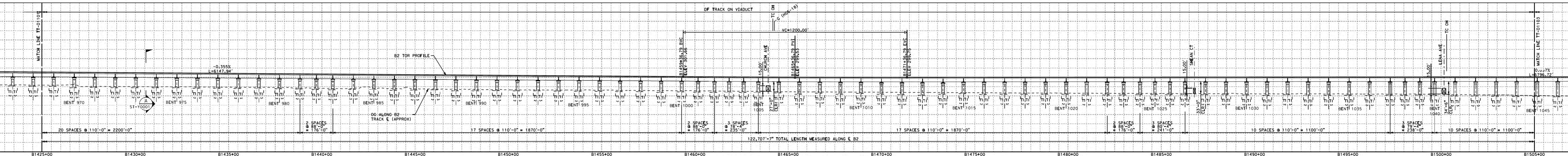

PROFILE
SCALE: 1"=200' HOR, 1"=100' VERT



PLAN
SCALE: 1"=200'

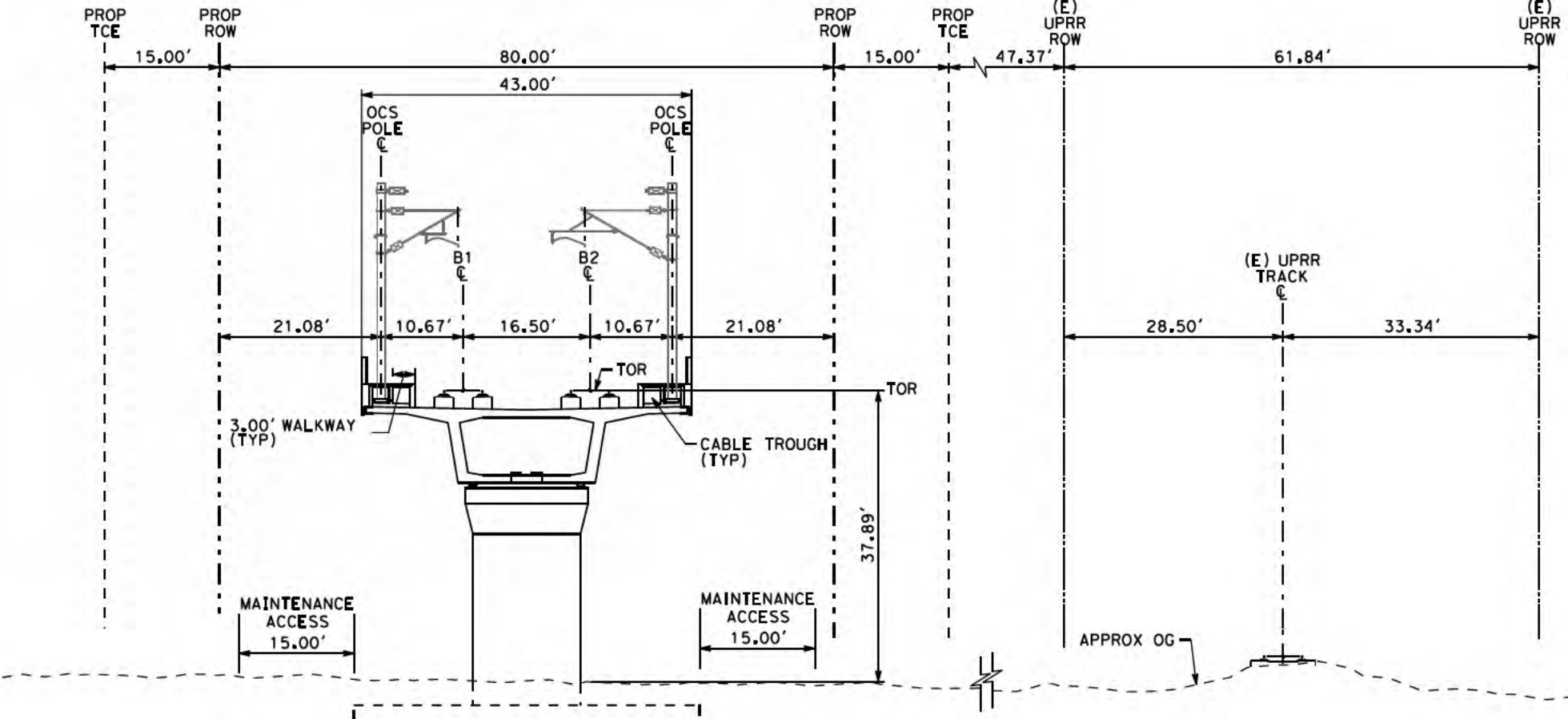

SECTION A
SCALE: 1"=20'
"B" 1455+00

- NOTE:**
- REFER TO GENERAL NOTES SHEETS GE-B0001 AND GE-B0002 FOR NOTES.
 - FOR STRUCTURAL TYPICAL SECTION SHEET ST-Y0001, SEE BOOK 1 OF 3 "ALTERNATIVE 1 - VIADUCT TO DOWNTOWN GILROY."

SAN JOSE TO CVY EIR/S: VOLUME III
ALTERNATIVE 3
BOOK 3A
SHEET 23 OF 237

2021 RECORD SET PERD NOVEMBER 30, 2021 NOT FOR CONSTRUCTION	HNTB 1111 Broadway 9th Floor Oakland, CA 94607	CALIFORNIA High-Speed Rail Authority	CALIFORNIA HIGH-SPEED TRAIN PROJECT SAN JOSE TO MERCED MORGAN HILL AND GILROY VIADUCT TO EAST GILROY COMPOSITE PLAN, PROFILE AND CROSS SECTIONS B1425+00 TO B1505+00	CONTRACT NO. HSR15-34 DRAWING NO. TT-D1102 SCALE AS SHOWN SHEET NO.
---	--	--	--	--

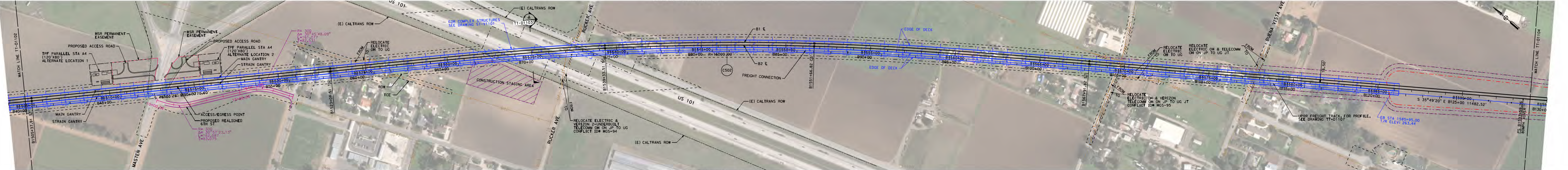

PLAN
SCALE: 1"=200'
1"=200' HOR

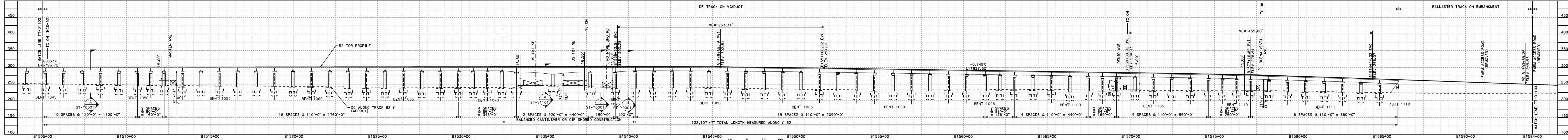

PROFILE
SCALE: 1"=200' HOR, 1"=100' VERT
1"=100' VERT

SAN JOSE TO CVY EIR/S: VOLUME III
ALTERNATIVE 3
BOOK 3A
SHEET 24 OF 237

- NOTE:**
- REFER TO GENERAL NOTES SHEETS GE-B0001 AND GE-B0002 FOR NOTES.
 - FOR STRUCTURAL TYPICAL SECTION SHEET ST-Y0001, SEE BOOK 1 OF 3 "ALTERNATIVE 1 - VIADUCT TO DOWNTOWN GILROY."

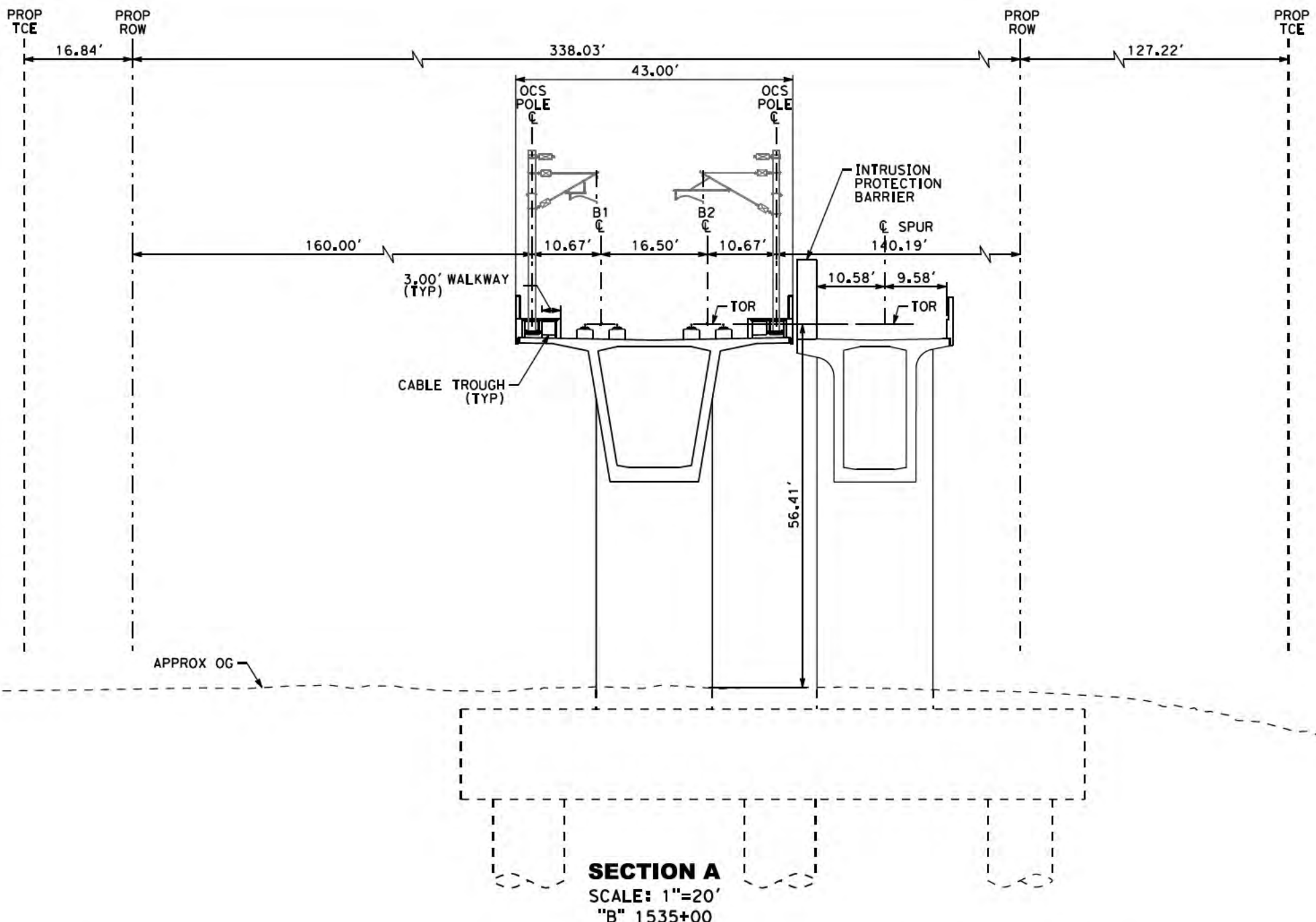

<p>2021 RECORD SET PFD NOVEMBER 30, 2021</p> <p>HNTB</p> <p>NOT FOR CONSTRUCTION</p>	<p>1111 Broadway 9th Floor Oakland, CA 94607</p> <p>CALIFORNIA High-Speed Rail Authority</p>	<p>CALIFORNIA HIGH-SPEED TRAIN PROJECT SAN JOSE TO MERCED VIADUCT TO EAST GILROY COMPOSITE PLAN, PROFILE AND CROSS SECTIONS B1505+00 TO B1594+00</p>	<p>CONTRACT NO. HSR15-34 DRAWING NO. TT-D1103 SCALE: AS SHOWN SHEET NO.</p>
---	---	--	---



PLAN
SCALE: 1"=200'



PROFILE
SCALE: 1"=200' HOR, 1"=100' VERT

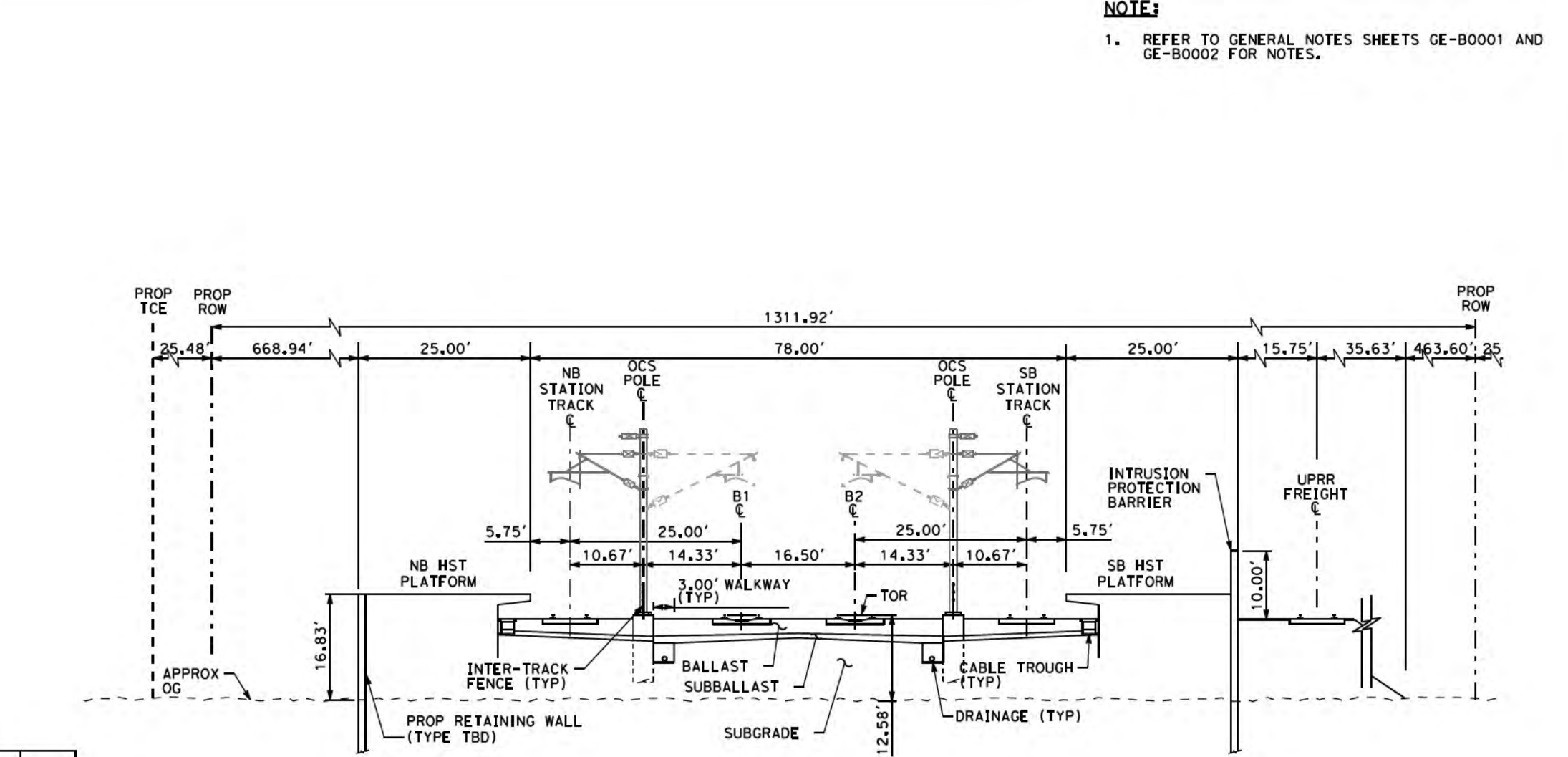

SECTION A
SCALE: 1"=20'
"B" 1653+00

NOTE:
1. REFER TO GENERAL NOTES SHEETS GE-B0001 AND GE-B0002 FOR NOTES.

SAN JOSE TO CVY EIR/S: VOLUME III
ALTERNATIVE 3
BOOK 3A
SHEET 25 OF 237

2021 RECORD SET PBD NOVEMBER 30, 2021 NOT FOR CONSTRUCTION		1111 Broadway 9th Floor Oakland, CA 94607		CALIFORNIA HIGH-SPEED TRAIN PROJECT SAN JOSE TO GILROY VIADUCT TO EAST GILROY COMPOSITE PLAN, PROFILE AND CROSS SECTIONS B1594+00 TO B1683+00	CONTRACT NO. HSR15-34 DRAWING NO. TT-D1104 SCALE AS SHOWN SHEET NO.
--	--	---	--	---	---

SANTA CLARA COUNTY

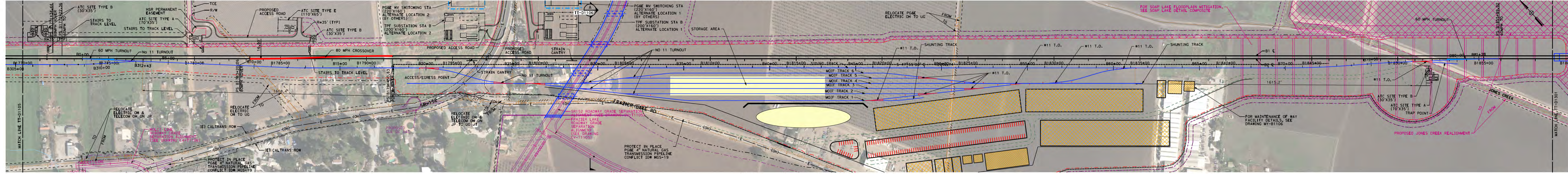

PLAN
SCALE: 1"=200'

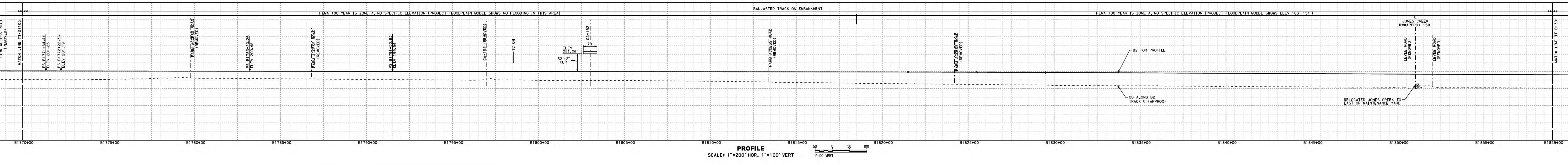

PROFILE
SCALE: 1"=200' HOR, 1"=100' VERT

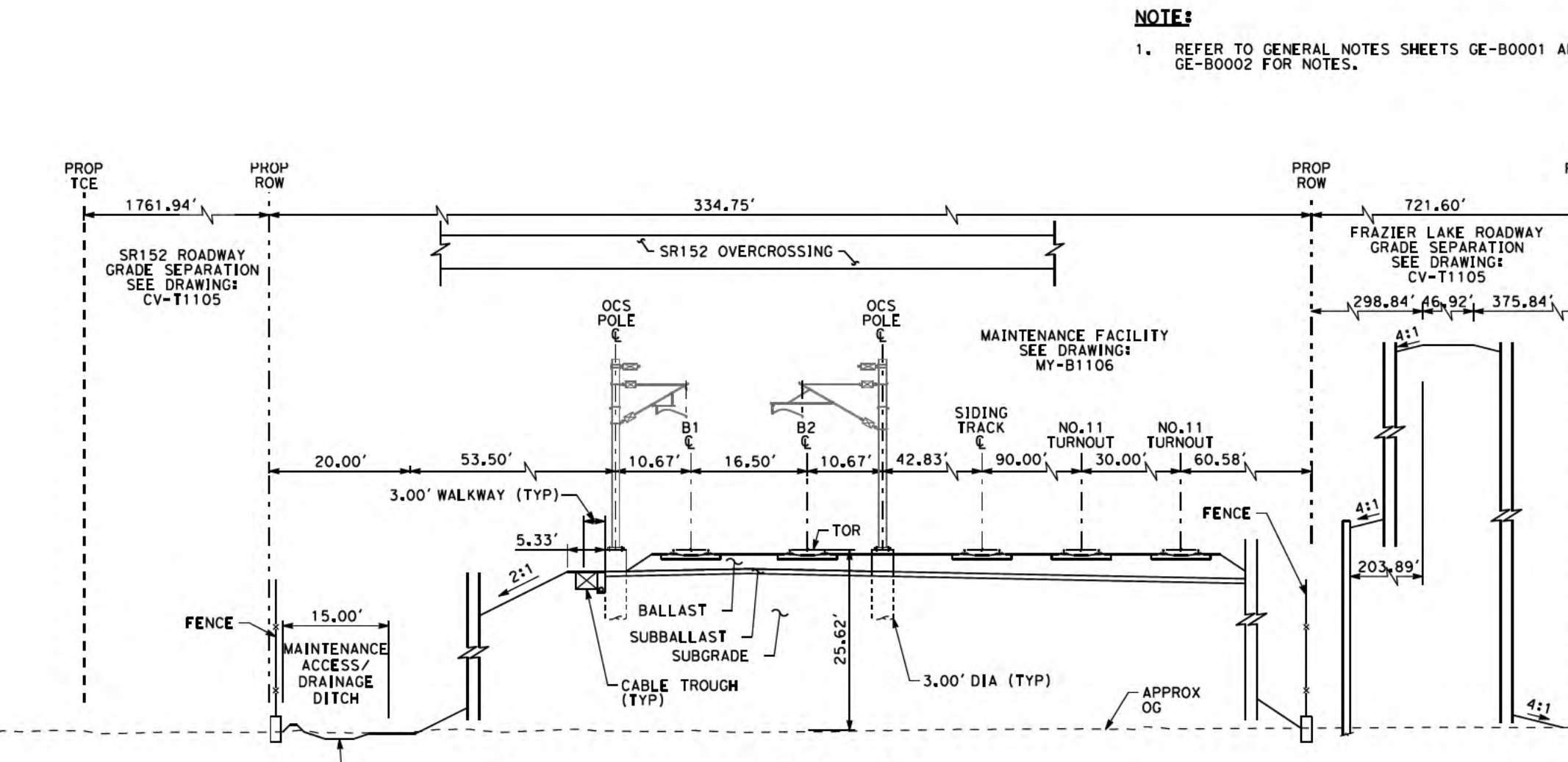

SECTION A
SCALE: 1"=20'
"B" 1803+00

NOTE:
1. REFER TO GENERAL NOTES SHEETS GE-B0001 AND GE-B0002 FOR NOTES.

SAN JOSE TO CVY EIR/S: VOLUME III
ALTERNATIVE 3
BOOK 3A
SHEET 27 OF 237

<p>2021 RECORD SET PBD NOVEMBER 30, 2021 NOT FOR CONSTRUCTION</p>	<p>HNTB 1111 Broadway 9th Floor Oakland, CA 94607</p>	<p>CALIFORNIA High-Speed Rail Authority</p>	<p>CALIFORNIA HIGH-SPEED TRAIN PROJECT SAN JOSE TO MERCED VIADUCT TO EAST GILROY COMPOSITE PLAN, PROFILE AND CROSS SECTIONS B1770+00 TO B1859+00</p>	<p>CONTRACT NO. HSR15-34 DRAWING NO. TT-D1106 SCALE AS SHOWN SHEET NO.</p>
---	--	--	--	--

NOTE:
 1. SEE DRAWING No. TT-D1105 FOR MOWF LAYOUT.
 2. SEE COMPOSITE TT DRAWINGS FOR UPRR TRACK ALIGNMENT.





SAN JOSE TO CVY EIR/S: VOLUME III
ALTERNATIVE 3
BOOK 3A
SHEET 28 OF 237

2021 RECORD SET PBD NOVEMBER 30, 2021 NOT FOR CONSTRUCTION	HNTB 1111 Broadway 9th Floor Oakland, CA 94607	CALIFORNIA High-Speed Rail Authority	CALIFORNIA HIGH-SPEED TRAIN PROJECT SAN JOSE TO MERCED MORGAN HILL AND GILROY VIADUCT TO EAST GILROY UPRR FREIGHT TRACK PROFILE	CONTRACT NO. HSR15-34 DRAWING NO. TT-D1107 SCALE AS SHOWN SHEET NO.
--	--	--	---	--

11/23/2021 09:45:24 PM c:\cadd\11\new\work\11\1101\1101.dwg c:\cadd\11\new\work\11\1101\1101.dwg

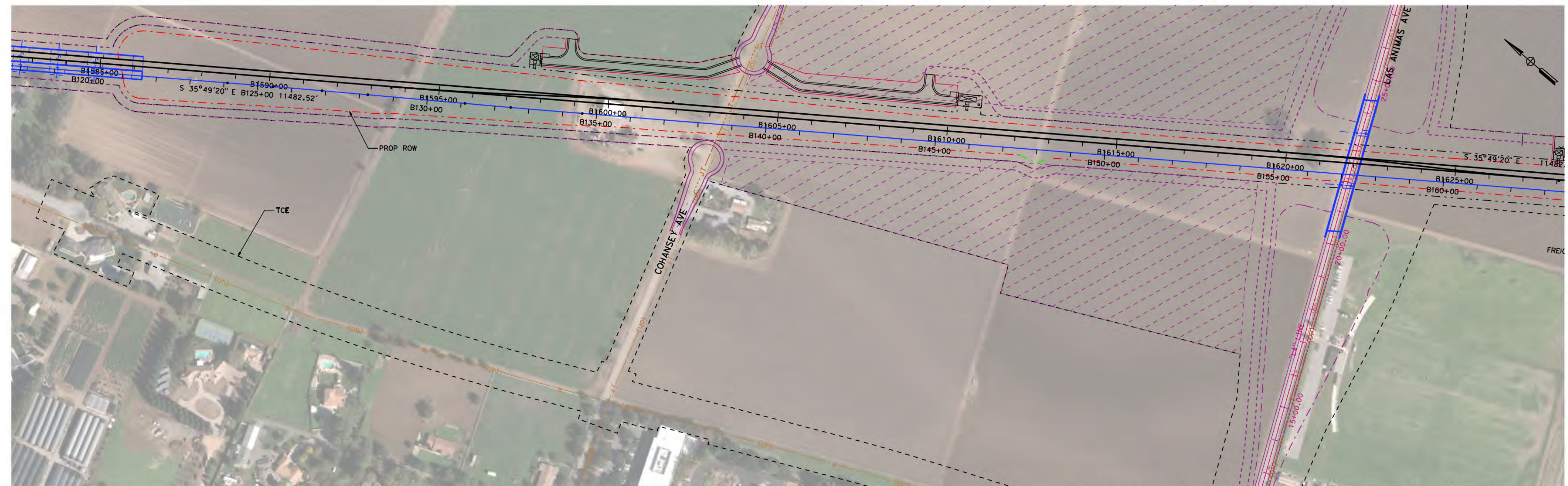

PROJECT BOUNDARY DETAIL
AT STA B1585+00 TO STA B1615+00



PROJECT BOUNDARY DETAIL
AT STA B1615+00 TO STA B1660+00

NOTE:
1. REFER TO GENERAL NOTES SHEETS GE-B0001 AND GE-B0002 FOR NOTES.

SAN JOSE TO CVY EIR/S: VOLUME III
ALTERNATIVE 3
BOOK 3A
SHEET 29 OF 237

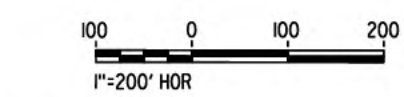

2021 RECORD SET PER NOVEMBER 30, 2021 NOT FOR CONSTRUCTION



1111 Broadway 9th Floor Oakland, CA 94607



CALIFORNIA HIGH-SPEED TRAIN PROJECT
SAN JOSE TO MERCED
MORGAN HILL AND GILROY VIADUCT TO EAST GILROY
PROJECT BOUNDARY DETAILS

CONTRACT NO. HSR15-34
DRAWING NO. TT-Y1101
SCALE 1"=200'
SHEET NO.

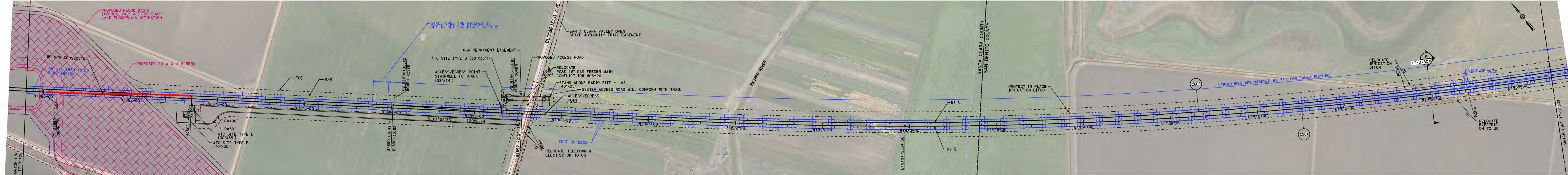

PLAN SCALE: 1"=200'

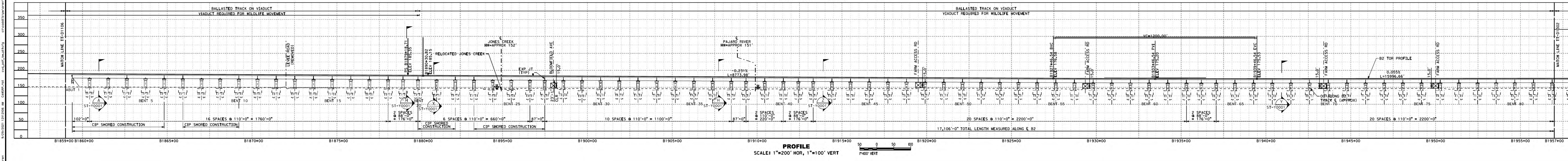

PROFILE SCALE: 1"=200' HOR, 1"=100' VERT

- NOTES:**
- REFER TO GENERAL NOTES SHEETS GE-B0001 AND GE-B0002 FOR NOTES.
 - FOR STRUCTURAL TYPICAL SECTION SHEET ST-Y0001, SEE BOOK 1 OF 3 "ALTERNATIVE 1 - VIADUCT TO DOWNTOWN GILROY."
 - HSR ROW PROPOSED TO BE WIDENED BETWEEN HSR SB STATION 1890+00 TO STATION 2052+00 TO ACCOMMODATE FAULT RUPTURE CONDITIONS AT CALAVERAS FAULT. THE GROUND WEST OF CALAVERAS FAULT IS ASSUMED TO SHIFT 5' NORTH ALONG THE FAULT. WIDENED TRACK SECTION TO VARY BETWEEN 0' TO 5'.

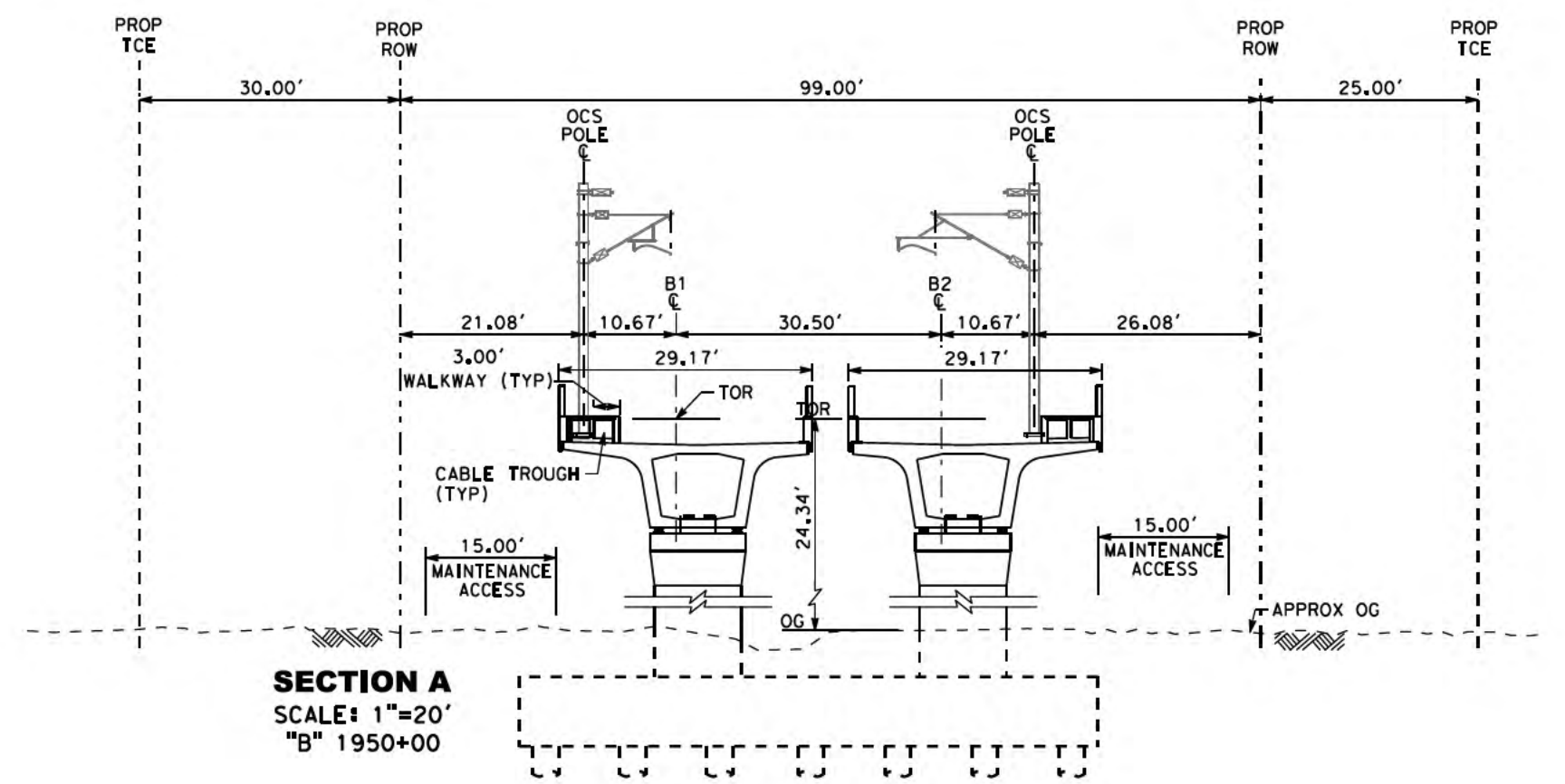

SECTION A SCALE: 1"=20' "B" 1950+00

**SAN JOSE TO CVY EIR/S: VOLUME III
ALTERNATIVE 3
BOOK 3A
SHEET 31 OF 237**

<p>2021 RECORD SET PBD NOVEMBER 30, 2021 NOT FOR CONSTRUCTION</p>	<p>HNTB 1111 Broadway 9th Floor Oakland, CA 94607</p>	<p>CALIFORNIA High-Speed Rail Authority</p>	<p>CALIFORNIA HIGH-SPEED TRAIN PROJECT SAN JOSE TO MERCED VIADUCT TO EAST GILROY COMPOSITE PLAN, PROFILE AND CROSS SECTIONS B1859+00 TO B1957+00</p>	<p>CONTRACT NO. HSR15-34 DRAWING NO. TT-D1301 SCALE AS SHOWN SHEET NO.</p>
---	--	--	---	--

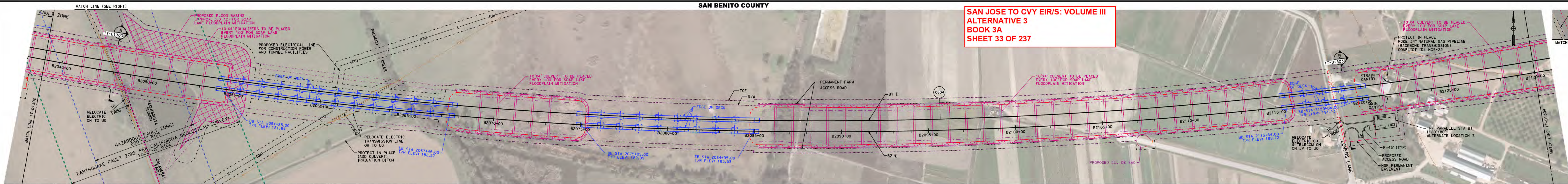

PLAN
SCALE: 1"=200'
P=200' HOR

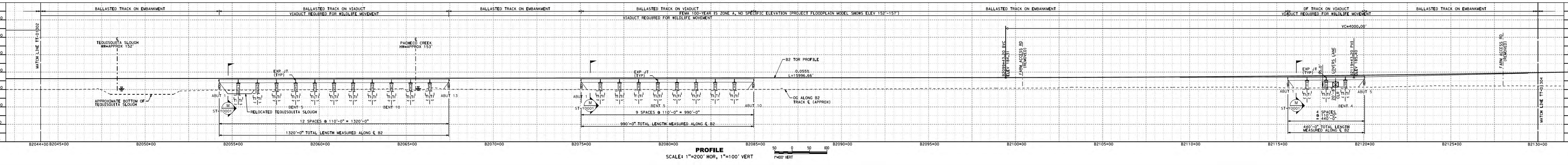

PROFILE
SCALE: 1"=200' HOR, 1"=100' VERT
P=400' VERT

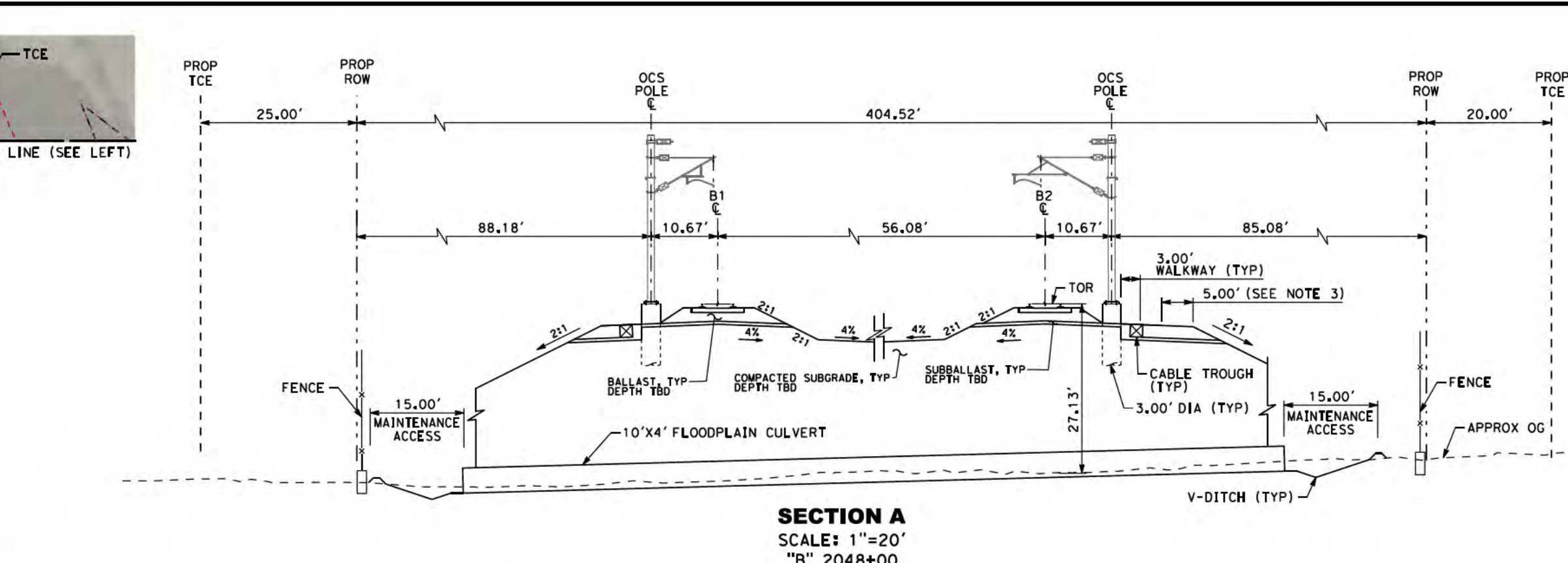

SECTION A
SCALE: 1"=20'
"B" 2048+00

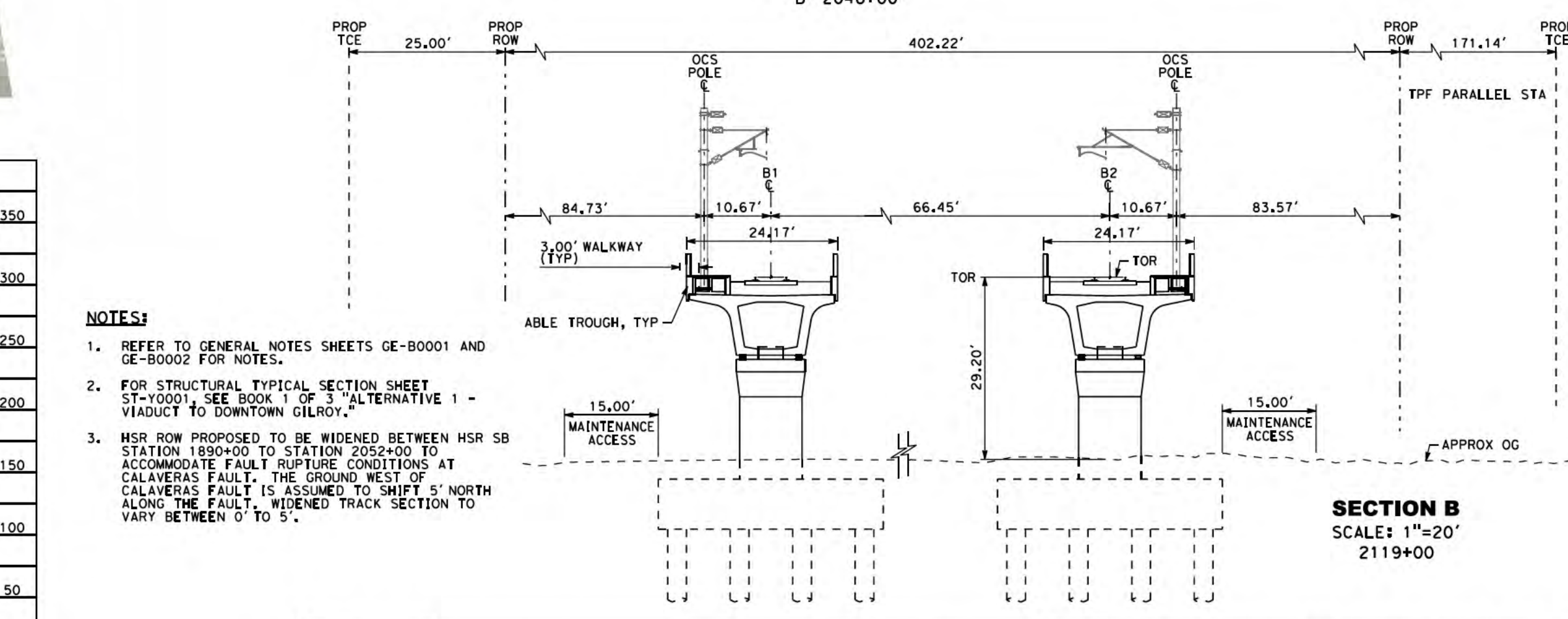

SECTION B
SCALE: 1"=20'
2119+00

- NOTES:
- REFER TO GENERAL NOTES SHEETS GE-B0001 AND GE-B0002 FOR NOTES.
 - FOR STRUCTURAL TYPICAL SECTION SHEET ST-Y0001, SEE BOOK 1 OF 3 "ALTERNATIVE 1 - VIADUCT TO DOWNTOWN GILROY."
 - HSR ROW PROPOSED TO BE WIDENED BETWEEN HSR SB STATION 1890+00 TO STATION 2052+00 TO ACCOMMODATE FAULT RUPTURE CONDITIONS AT CALAVERAS FAULT. THE GROUND WEST OF CALAVERAS FAULT IS ASSUMED TO SHIFT 5' NORTH ALONG THE FAULT. WIDENED TRACK SECTION TO VARY BETWEEN 0' TO 5'.

<p>2021 RECORD SET PBD NOVEMBER 30, 2021 NOT FOR CONSTRUCTION</p>	<p>HNTB 1111 Broadway 9th Floor Oakland, CA 94607</p>	<p>CALIFORNIA High-Speed Rail Authority</p>	<p>CALIFORNIA HIGH-SPEED TRAIN PROJECT SAN JOSE TO MERCED MORGAN HILL AND GILROY VIADUCT TO EAST GILROY COMPOSITE PLAN, PROFILE AND CROSS SECTIONS B2044+00 TO B2130+00</p>	<p>CONTRACT NO. HSR15-34 DRAWING NO. TT-D1303 SCALE AS SHOWN SHEET NO.</p>
---	--	--	--	--

**SAN JOSE TO CVY EIR/S: VOLUME III
ALTERNATIVE 3
BOOK 3A
SHEET 34 OF 237**

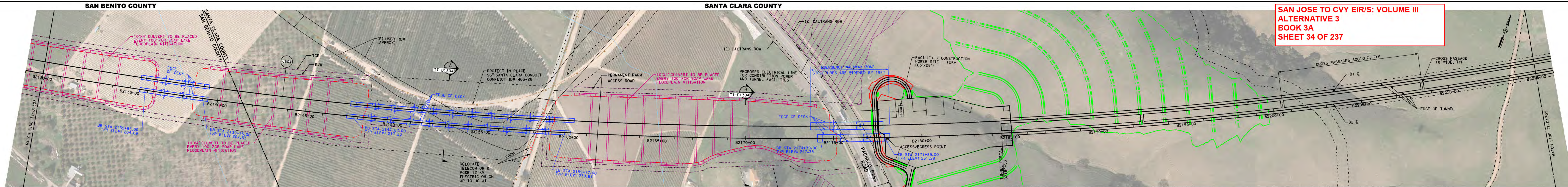

PLAN
SCALE: 1"=200'

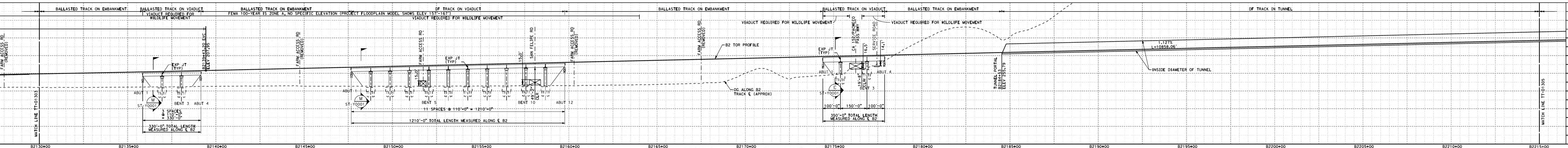

PROFILE
SCALE: 1"=200' HOR, 1"=100' VERT

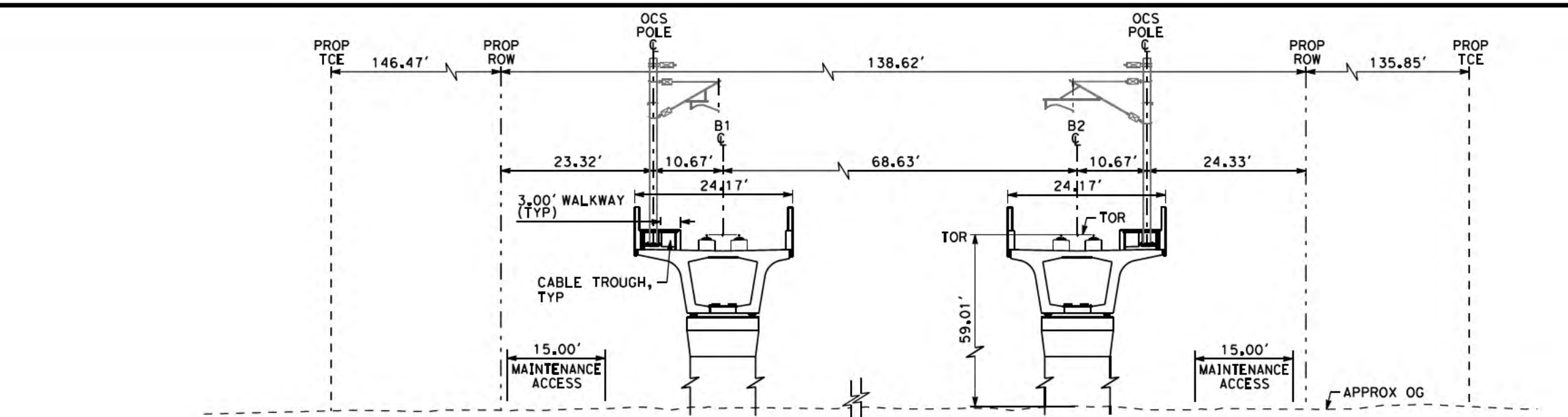

SECTION A
SCALE: 1"=20'
"B" 2153+00

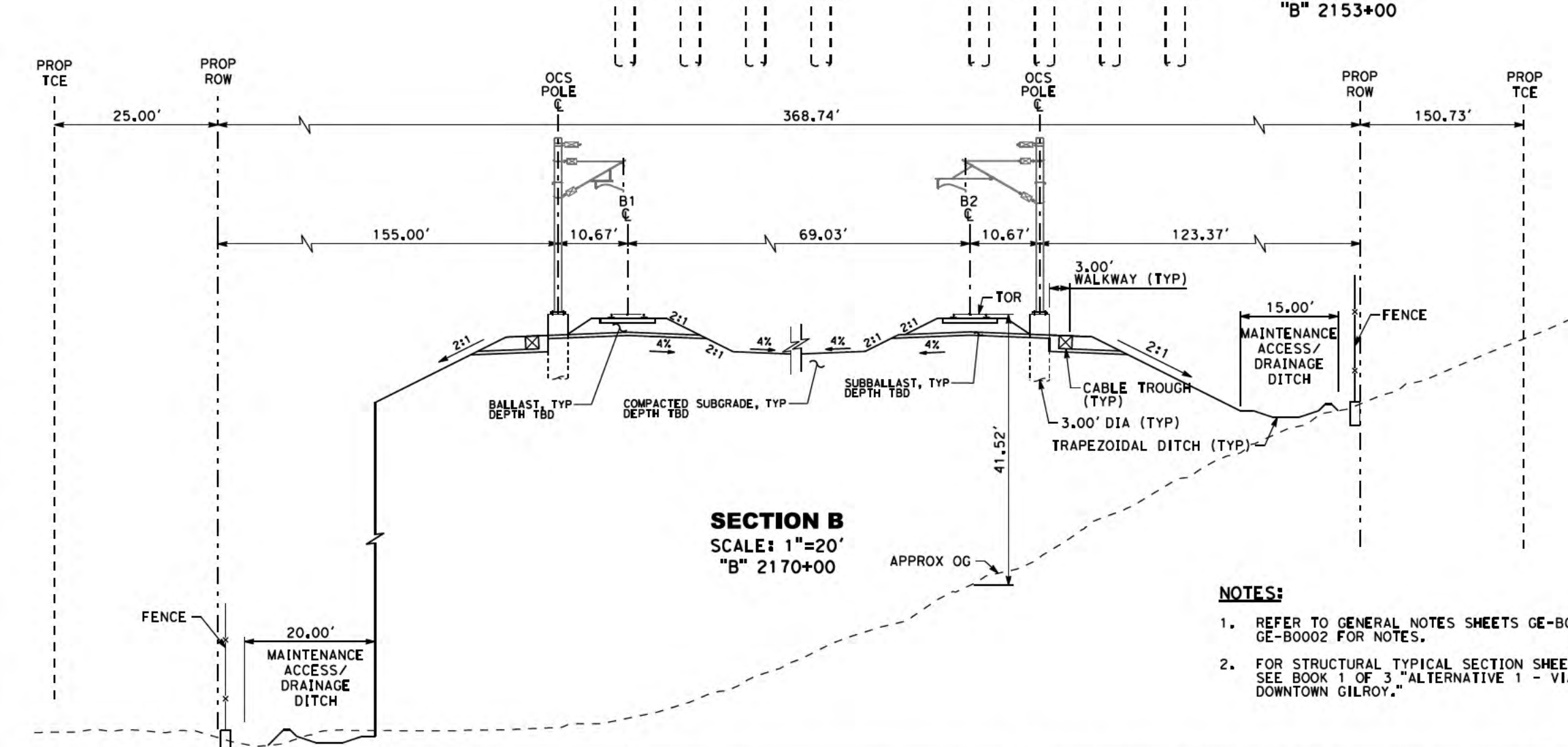

SECTION B
SCALE: 1"=20'
"B" 2170+00

- NOTES:**
1. REFER TO GENERAL NOTES SHEETS GE-B0001 AND GE-B0002 FOR NOTES.
 2. FOR STRUCTURAL TYPICAL SECTION SHEET ST-Y0001, SEE BOOK 1 OF 3 ALTERNATIVE 1 - VIADUCT TO DOWNTOWN GILROY.

<p>2021 RECORD SET PBD NOVEMBER 30, 2021 NOT FOR CONSTRUCTION</p>	<p>HNTB 1111 Broadway 9th Floor Oakland, CA 94607</p>	<p>CALIFORNIA High-Speed Rail Authority</p>	<p>CALIFORNIA HIGH-SPEED TRAIN PROJECT SAN JOSE TO MERCED VIADUCT TO EAST GILROY COMPOSITE PLAN, PROFILE AND CROSS SECTIONS B2130+00 TO B2215+00</p>	<p>CONTRACT NO. HSR15-34 DRAWING NO. TT-D1304 SCALE AS SHOWN SHEET NO.</p>
---	--	--	---	--

