

Projects\T01206.00\_CHSRBP\00\_CADD\Sheet\_Files\UT\AI\1\_NBP-UT-C4104

1/23/2021 3:10:18 AM

ics\_user\_17609

MATCH LINE ( UT-C4271 )

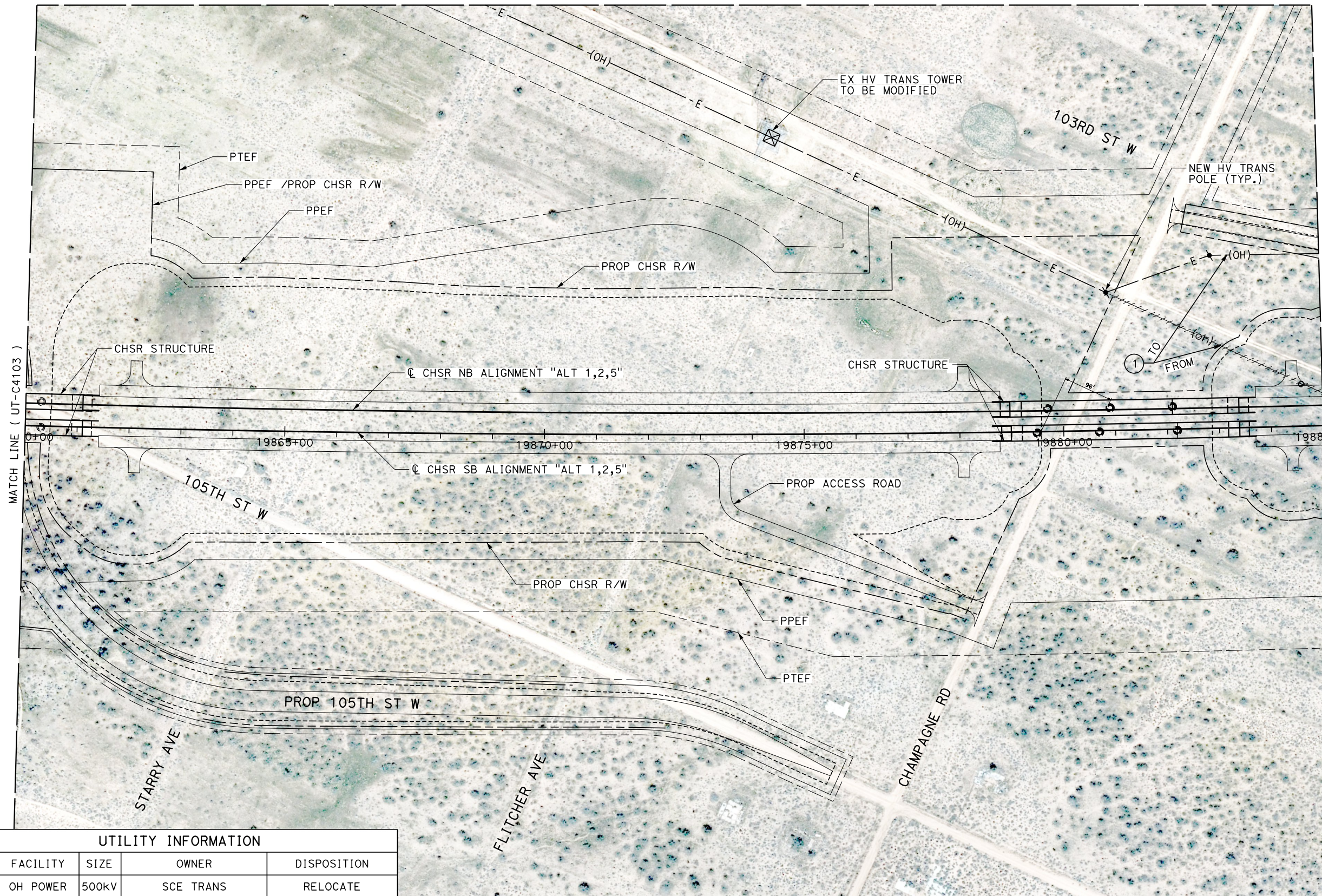

MATCH LINE ( UT-C4103 )

MATCH LINE ( UT-C4105 )

UTILITY INFORMATION				
#	FACILITY	SIZE	OWNER	DISPOSITION
1	OH POWER	500kV	SCE TRANS	RELOCATE

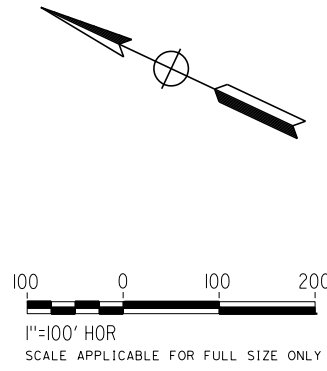

REV	DATE	BY	CHK	APP	DESCRIPTION

DESIGNED BY  
**D. HOLMAN**  
DRAWN BY  
**J. LOPEZ**  
CHECKED BY  
**G. CAMPBELL**  
IN CHARGE  
**G. CAMPBELL**  
DATE  
**01/29/2021**

**RECORD SET  
PEPD  
SUBMITTAL**

**NOT FOR  
CONSTRUCTION**



**CALIFORNIA HIGH-SPEED RAIL PROJECT  
BAKERSFIELD TO PALMDALE**  
COMPOSITE UTILITY PLANS  
ALTERNATIVE 1,2,5  
STA 19860+00 TO 19885+00

CONTRACT NO.  
HSR13-44  
DRAWING NO.  
UT-C4104  
SCALE  
AS SHOWN  
SHEET NO.  
124



UTILITY INFORMATION				
#	FACILITY	SIZE	OWNER	DISPOSITION
1	OH POWER	500KV	SCE TRANS	RELOCATE

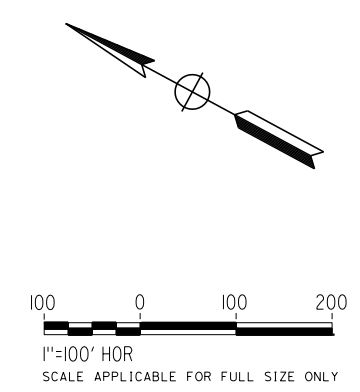
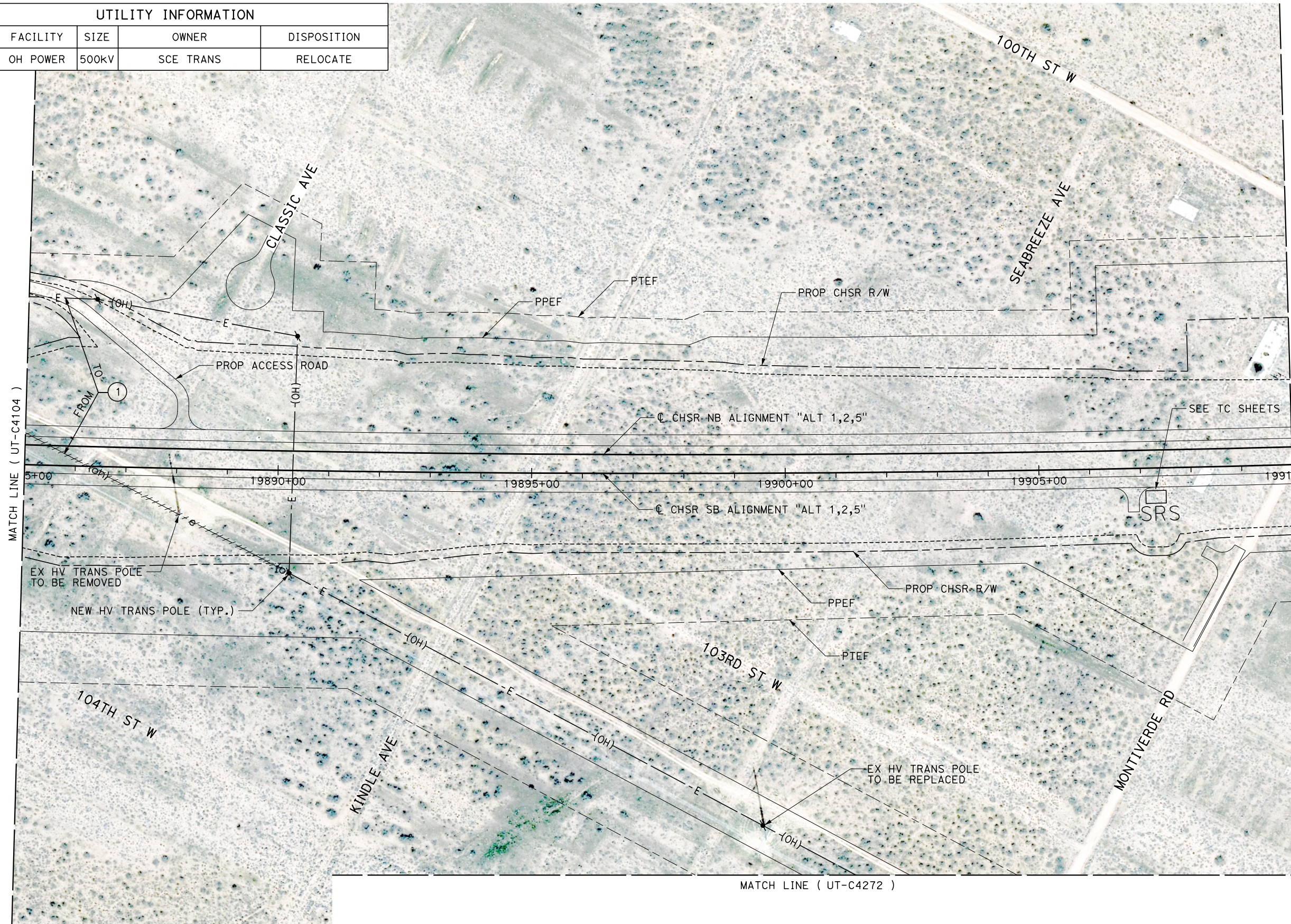

Projects\T01206\00\_CHSRB\00\_CADD\Sheet Files\UT\A1\1\_NBP-UT-C4105

1/23/2021 3:10:26 AM

jcs\_user\_17609

REV	DATE	BY	CHK	APP	DESCRIPTION

DESIGNED BY  
**D. HOLMAN**

DRAWN BY  
**J. LOPEZ**

CHECKED BY  
**G. CAMPBELL**

IN CHARGE  
**G. CAMPBELL**

DATE  
**01/29/2021**

**RECORD SET**  
**PEPD**  
**SUBMITTAL**

**NOT FOR**  
**CONSTRUCTION**



**CALIFORNIA HIGH-SPEED RAIL PROJECT**  
**BAKERSFIELD TO PALMDALE**  
COMPOSITE UTILITY PLANS  
ALTERNATIVE 1,2,5  
STA 19885+00 TO 19910+00

CONTRACT NO.  
HSR13-44

DRAWING NO.  
UT-C4105

SCALE  
AS SHOWN

SHEET NO.  
125



Projects\701206\00\_CHSRBP\00\_CADD\Sheet Files\UT\AI\1\_NBP-UT-C4106

1/23/2021 3:09:36 AM

ics\_user\_17609

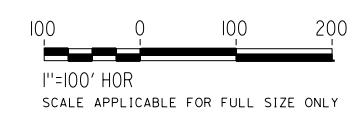
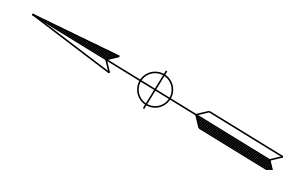
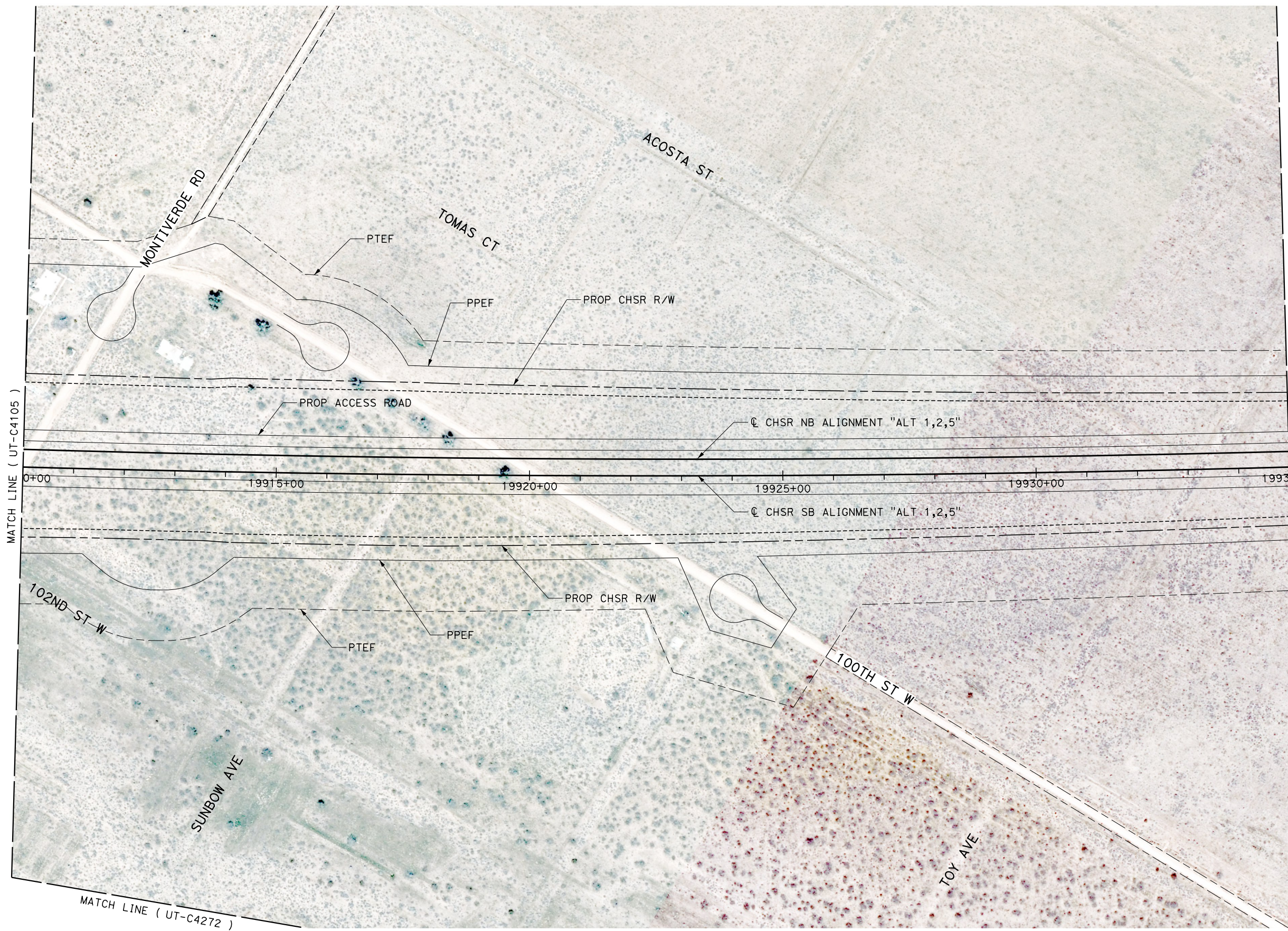

REV	DATE	BY	CHK	APP	DESCRIPTION

DESIGNED BY  
**D. HOLMAN**  
DRAWN BY  
**J. LOPEZ**  
CHECKED BY  
**G. CAMPBELL**  
IN CHARGE  
**G. CAMPBELL**  
DATE  
**01/29/2021**

**RECORD SET  
PEPD  
SUBMITTAL**

**NOT FOR  
CONSTRUCTION**



**CALIFORNIA HIGH-SPEED RAIL PROJECT  
BAKERSFIELD TO PALMDALE**  
COMPOSITE UTILITY PLANS  
ALTERNATIVE 1,2,5  
STA 19910+00 TO 19935+00

CONTRACT NO.  
**HSR13-44**  
DRAWING NO.  
**UT-C4106**  
SCALE  
**AS SHOWN**  
SHEET NO.  
**126**



Projects\701206.00\_CHSRBP\00\_CADD\Sheet Files\UT\1\BP-UT-C4107

1/23/2021 3:10:58 AM

jcs\_user\_17609

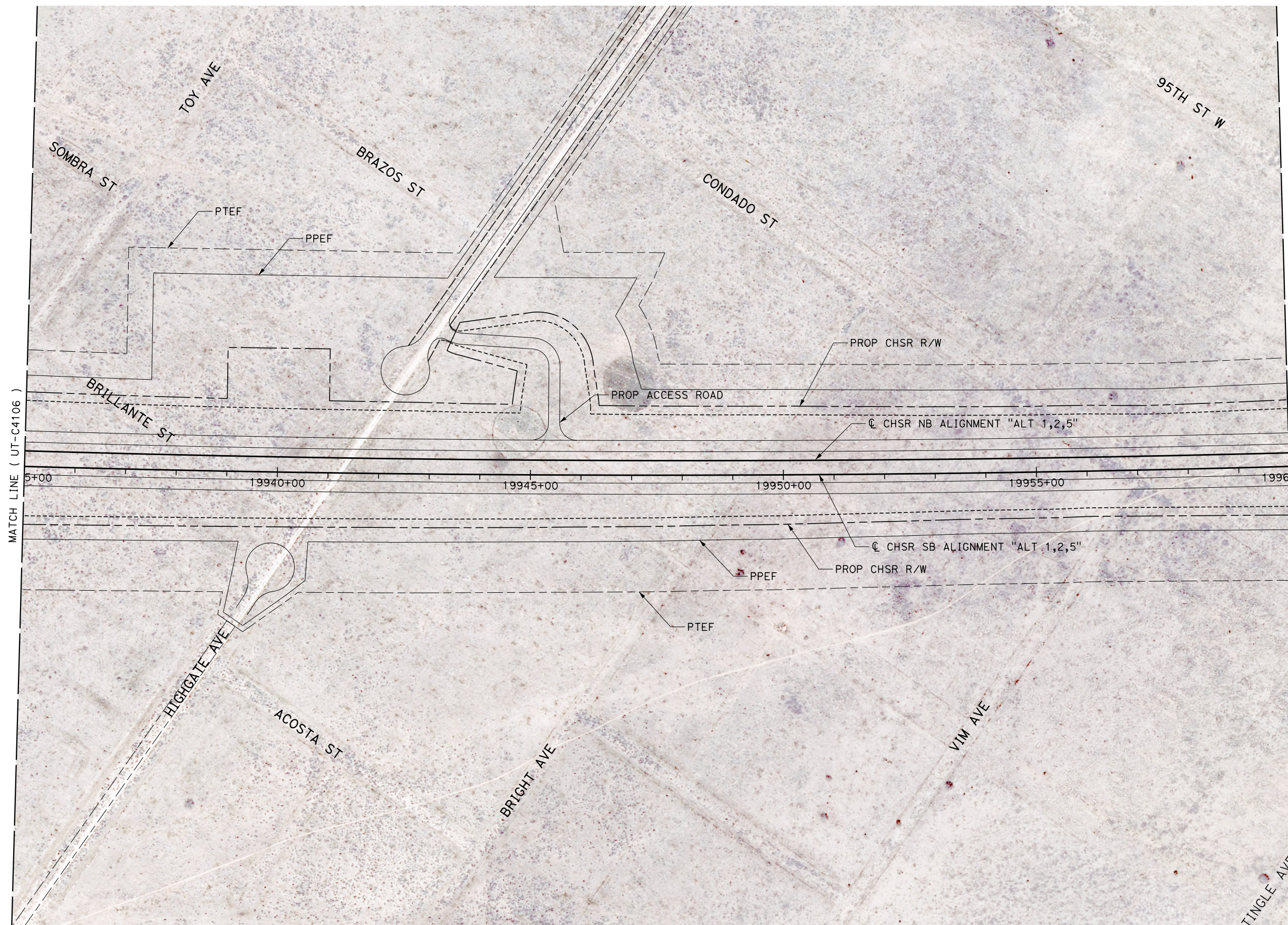

MATCH LINE ( UT-C4106 )

MATCH LINE ( UT-C4108 )

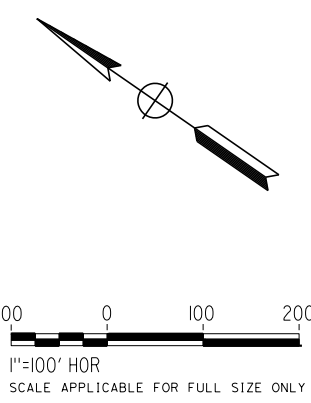

REV	DATE	BY	CHK	APP	DESCRIPTION

DESIGNED BY  
**D. HOLMAN**  
DRAWN BY  
**J. LOPEZ**  
CHECKED BY  
**G. CAMPBELL**  
IN CHARGE  
**G. CAMPBELL**  
DATE  
**01/29/2021**

**RECORD SET**  
**PEPD**  
**SUBMITTAL**

**NOT FOR**  
**CONSTRUCTION**



**CALIFORNIA HIGH-SPEED RAIL PROJECT**  
**BAKERSFIELD TO PALMDALE**  
COMPOSITE UTILITY PLANS  
ALTERNATIVE 1,2,5  
STA 19935+00 TO 19960+00

CONTRACT NO.  
**HSR13-44**  
DRAWING NO.  
**UT-C4107**  
SCALE  
**AS SHOWN**  
SHEET NO.  
**127**



UTILITY INFORMATION				
#	FACILITY	SIZE	OWNER	DISPOSITION
1	OH POWER	12KV	SCE DIST	RELOCATE

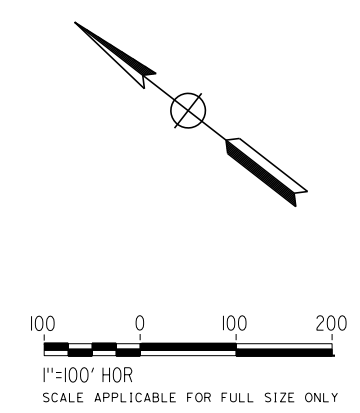
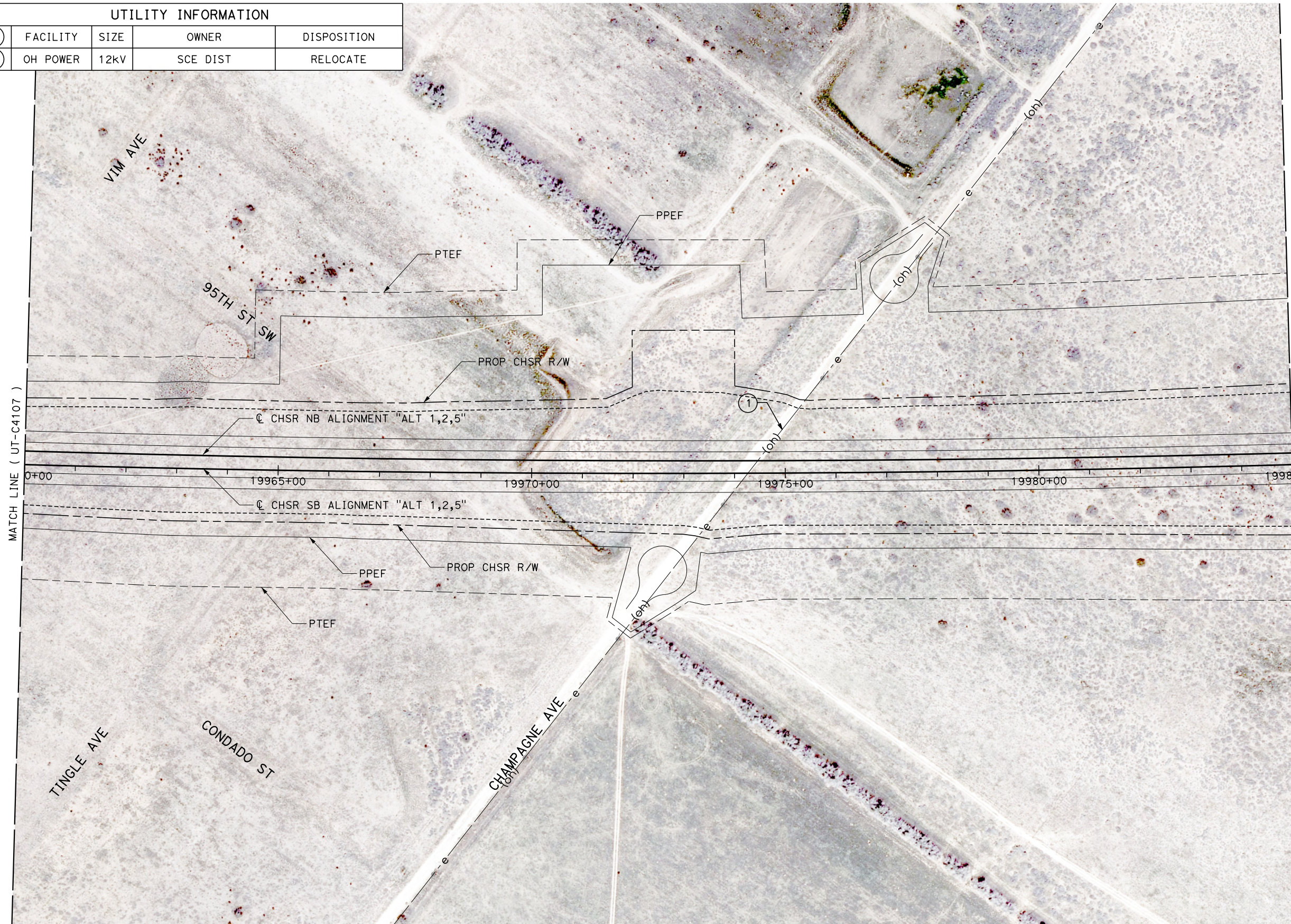

Projects\701206.00\_CHSRBF\00\_CADD\Sheet Files\UT\AI\1\BP-UT-C4108

1/23/2021 3:10:08 AM

jcs\_user\_17609

REV	DATE	BY	CHK	APP	DESCRIPTION

DESIGNED BY  
**D. HOLMAN**

DRAWN BY  
**J. LOPEZ**

CHECKED BY  
**G. CAMPBELL**

IN CHARGE  
**G. CAMPBELL**

DATE  
**01/29/2021**

**RECORD SET**  
**PEPD**  
**SUBMITTAL**

**NOT FOR**  
**CONSTRUCTION**



**CALIFORNIA HIGH-SPEED RAIL PROJECT**  
**BAKERSFIELD TO PALMDALE**  
COMPOSITE UTILITY PLANS  
ALTERNATIVE 1,2,5  
STA 19960+00 TO 19985+00

CONTRACT NO.  
HSR13-44

DRAWING NO.  
UT-C4108

SCALE  
AS SHOWN

SHEET NO.  
128



MATCH LINE ( UT-C4273 )

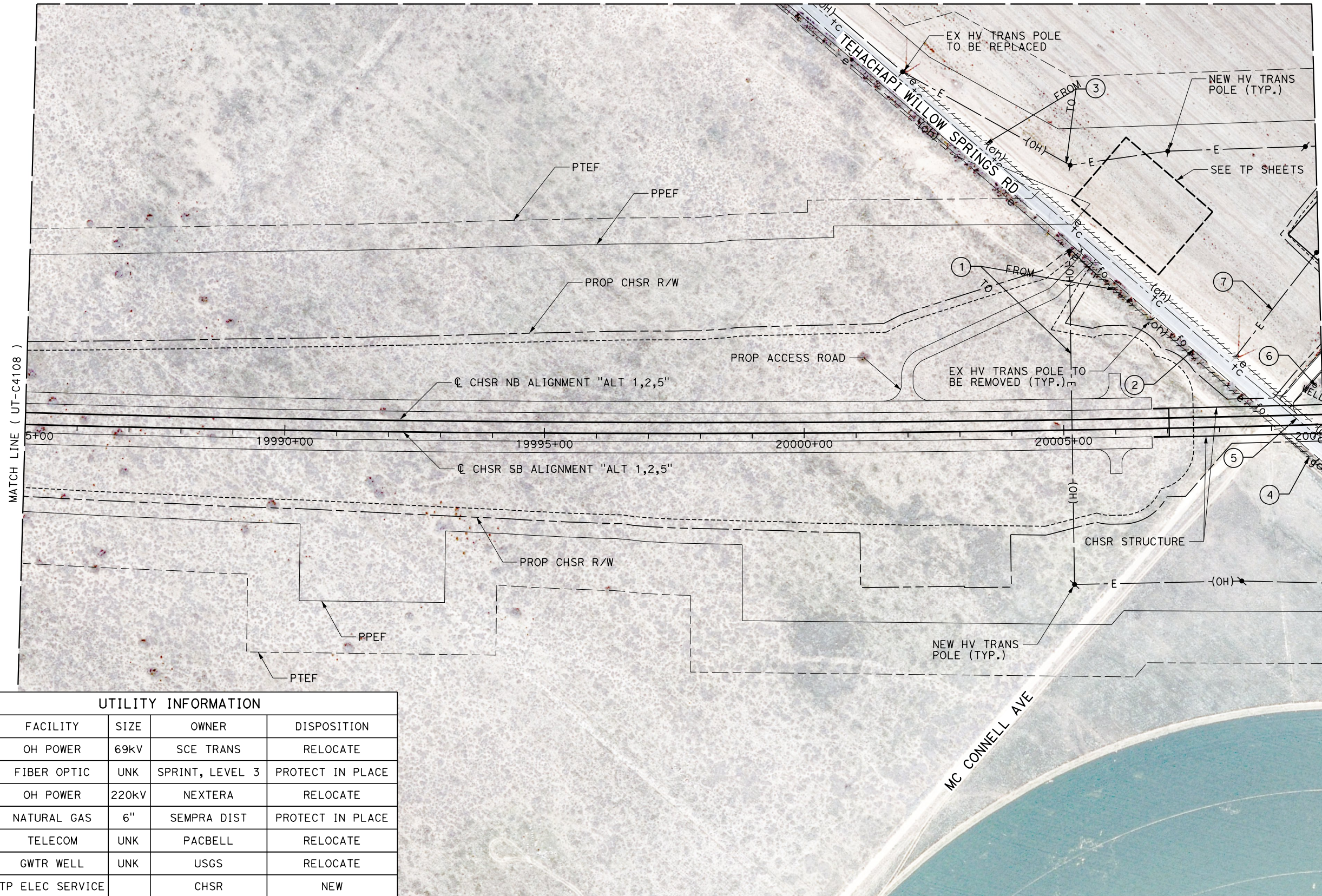

MATCH LINE ( UT-C4108 )

MATCH LINE ( UT-C4110 )

UTILITY INFORMATION				
#	FACILITY	SIZE	OWNER	DISPOSITION
1	OH POWER	69KV	SCE TRANS	RELOCATE
2	FIBER OPTIC	UNK	SPRINT, LEVEL 3	PROTECT IN PLACE
3	OH POWER	220KV	NEXTERA	RELOCATE
4	NATURAL GAS	6"	SEMPRA DIST	PROTECT IN PLACE
5	TELECOM	UNK	PACBELL	RELOCATE
6	GWTR WELL	UNK	USGS	RELOCATE
7	TP ELEC SERVICE		CHSR	NEW

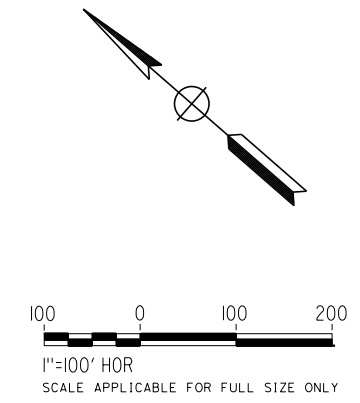

Projects\701206.00\_CHSRBP\00\_CADD\Sheet Files\UT\AI\1\BP-UT-C4109

1/23/2021 3:10:31 AM

ics\_user\_17609

REV	DATE	BY	CHK	APP	DESCRIPTION

DESIGNED BY  
**D. HOLMAN**  
DRAWN BY  
**J. LOPEZ**  
CHECKED BY  
**G. CAMPBELL**  
IN CHARGE  
**G. CAMPBELL**  
DATE  
**01/29/2021**

**RECORD SET  
PEPD  
SUBMITTAL**

**NOT FOR  
CONSTRUCTION**



**CALIFORNIA HIGH-SPEED RAIL PROJECT  
BAKERSFIELD TO PALMDALE**  
COMPOSITE UTILITY PLANS  
ALTERNATIVE 1,2,5  
STA 19985+00 TO 20010+00

CONTRACT NO.  
HSR13-44  
DRAWING NO.  
UT-C4109  
SCALE  
AS SHOWN  
SHEET NO.  
129



UTILITY INFORMATION				
#	FACILITY	SIZE	OWNER	DISPOSITION
1	OH POWER	220kV	NEXTERA	RELOCATE
2	OH POWER	500kV	LADWP	RELOCATE
3	OH POWER	500kV	LADWP	RELOCATE
4	FIBER OPTIC	UNK	SPRINT, LEVEL3	PROTECT IN PLACE
5	OH POWER	69kV	SCE TRANS	RELOCATE

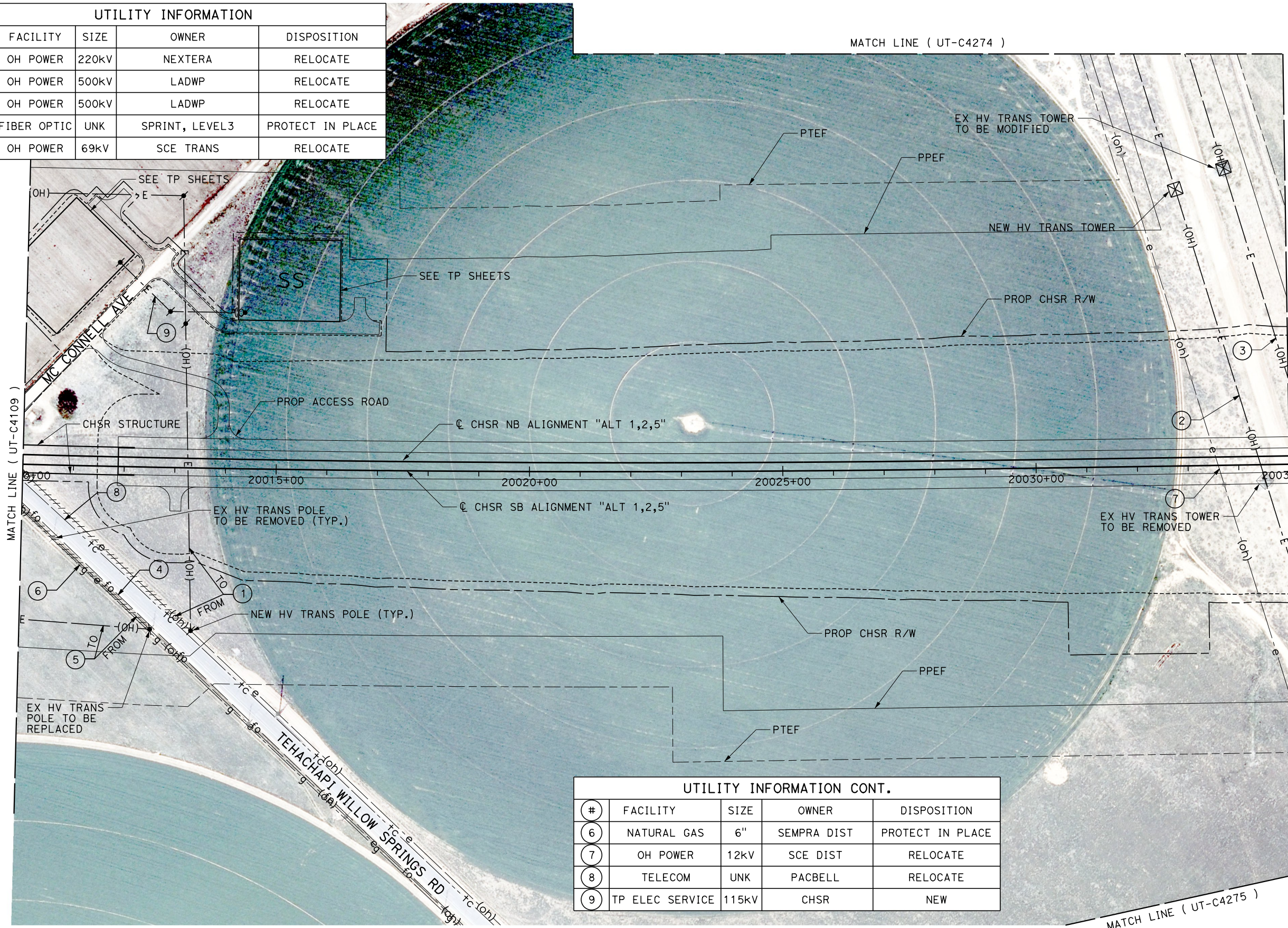

UTILITY INFORMATION CONT.				
#	FACILITY	SIZE	OWNER	DISPOSITION
6	NATURAL GAS	6"	SEMPRA DIST	PROTECT IN PLACE
7	OH POWER	12kV	SCE DIST	RELOCATE
8	TELECOM	UNK	PACBELL	RELOCATE
9	TP ELEC SERVICE	115kV	CHSR	NEW

1/23/2021 3:11:05 AM  
 Projects\701206.00\_CHSRBP\00\_CADD\Sheet Files\UT\AI\1\_NBP-UT-C4110

REV	DATE	BY	CHK	APP	DESCRIPTION

DESIGNED BY  
**D. HOLMAN**  
 DRAWN BY  
**J. LOPEZ**  
 CHECKED BY  
**G. CAMPBELL**  
 IN CHARGE  
**G. CAMPBELL**  
 DATE  
**01/29/2021**

**RECORD SET**  
**PEPD**  
**SUBMITTAL**  
  
**NOT FOR**  
**CONSTRUCTION**



**CALIFORNIA HIGH-SPEED RAIL PROJECT**  
**BAKERSFIELD TO PALMDALE**  
 COMPOSITE UTILITY PLANS  
 ALTERNATIVE 1,2,5  
 STA 20010+00 TO 20035+00

CONTRACT NO.  
 HSR13-44  
 DRAWING NO.  
 UT-C4110  
 SCALE  
 AS SHOWN  
 SHEET NO.  
 130



Projects\701206.00\_CHSRBP\00\_CADD\Sheet\_Files\UT\AI\1\BP-UT-C4111

1/23/2021 3:10:12 AM

ics\_user\_17609

UTILITY INFORMATION				
#	FACILITY	SIZE	OWNER	DISPOSITION
1	OH POWER	500kV	LADWP	RELOCATE
2	OH POWER	500kV	LADWP	RELOCATE
3	OH POWER	12kV	SCE DIST	RELOCATE

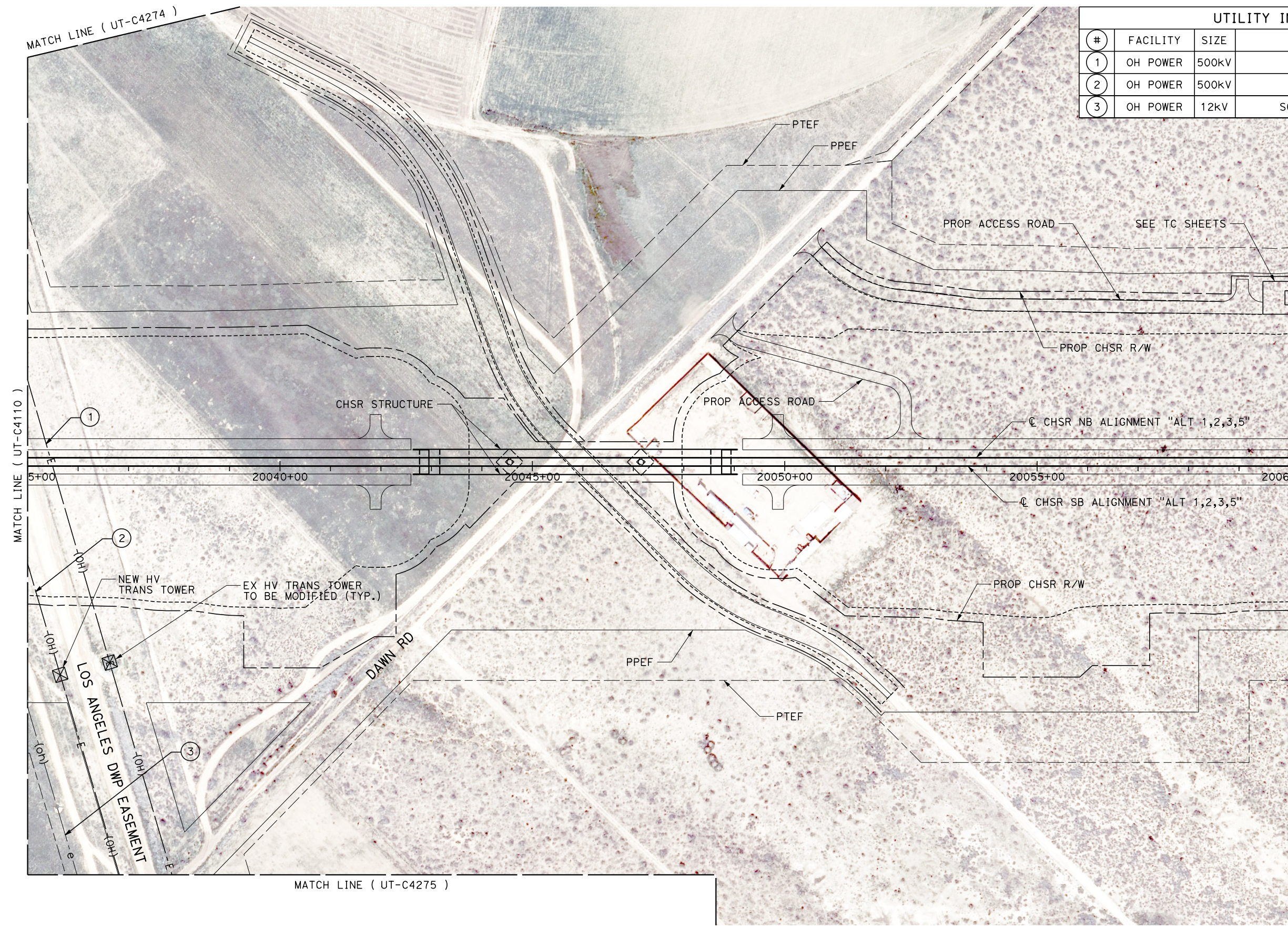

MATCH LINE ( UT-C4274 )

MATCH LINE ( UT-C4110 )

MATCH LINE ( UT-C4112 )

MATCH LINE ( UT-C4275 )

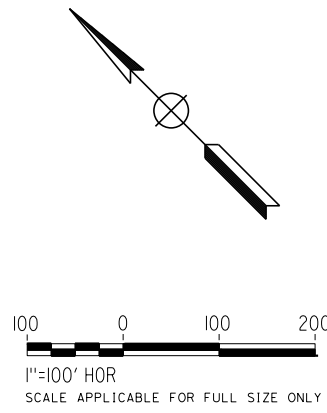

REV	DATE	BY	CHK	APP	DESCRIPTION

DESIGNED BY  
**D. HOLMAN**  
DRAWN BY  
**J. LOPEZ**  
CHECKED BY  
**G. CAMPBELL**  
IN CHARGE  
**G. CAMPBELL**  
DATE  
**01/29/2021**

**RECORD SET  
PEPD  
SUBMITTAL**

**NOT FOR  
CONSTRUCTION**



**CALIFORNIA HIGH-SPEED RAIL PROJECT  
BAKERSFIELD TO PALMDALE**  
COMPOSITE UTILITY PLANS  
ALTERNATIVE 1,2,3,5  
STA 20035+00 TO 20060+00

CONTRACT NO.  
**HSR13-44**  
DRAWING NO.  
**UT-C4111**  
SCALE  
**AS SHOWN**  
SHEET NO.  
**131**



UTILITY INFORMATION				
#	FACILITY	SIZE	OWNER	DISPOSITION
1	OH POWER	69kV	SCE TRANS	RELOCATE
2	OH POWER	12kV	SCE DIST	RELOCATE

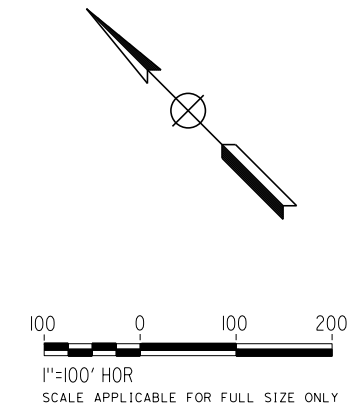
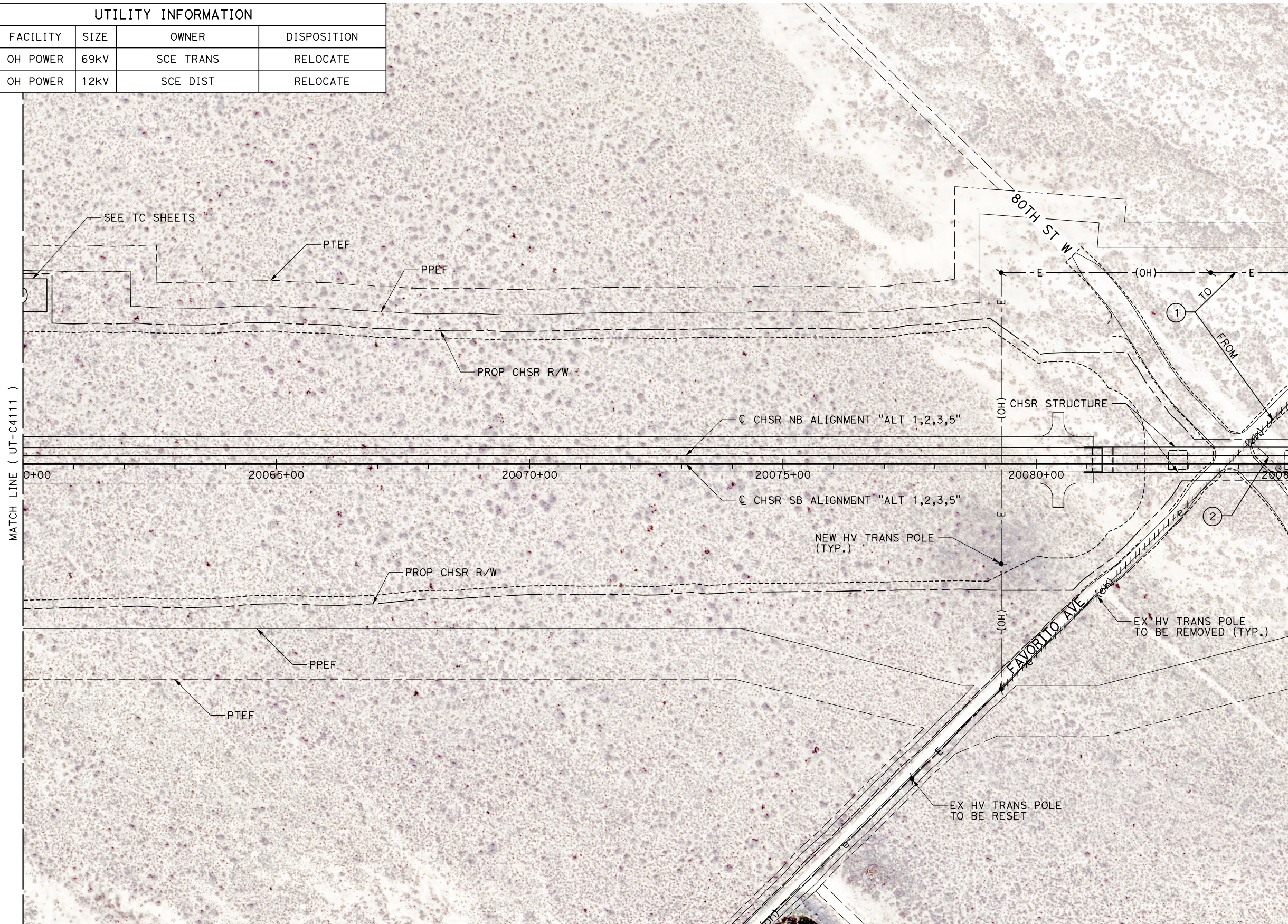

Projects\701206.00\_CHSRBP\00\_CADD\Sheet\_Files\UT\AI\1\BP-UT-C4112  
 1/23/2021 3:11:01 AM  
 jcs\_user\_17609

REV	DATE	BY	CHK	APP	DESCRIPTION

DESIGNED BY  
**D. HOLMAN**  
 DRAWN BY  
**J. LOPEZ**  
 CHECKED BY  
**G. CAMPBELL**  
 IN CHARGE  
**G. CAMPBELL**  
 DATE  
**01/29/2021**

**RECORD SET**  
**PEPD**  
**SUBMITTAL**  
  
**NOT FOR**  
**CONSTRUCTION**



**CALIFORNIA HIGH-SPEED RAIL PROJECT**  
**BAKERSFIELD TO PALMDALE**  
 COMPOSITE UTILITY PLANS  
 ALTERNATIVE 1,2,3,5  
 STA 20060+00 TO 20085+00

CONTRACT NO.  
**HSR13-44**  
 DRAWING NO.  
**UT-C4112**  
 SCALE  
**AS SHOWN**  
 SHEET NO.  
**132**



UTILITY INFORMATION				
#	FACILITY	SIZE	OWNER	DISPOSITION
1	OH POWER	69kV	SCE TRANS	RELOCATE
2	OH POWER	12kV	SCE DIST	RELOCATE

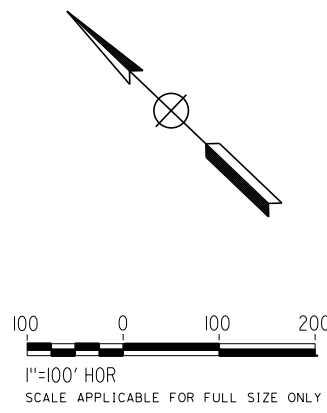
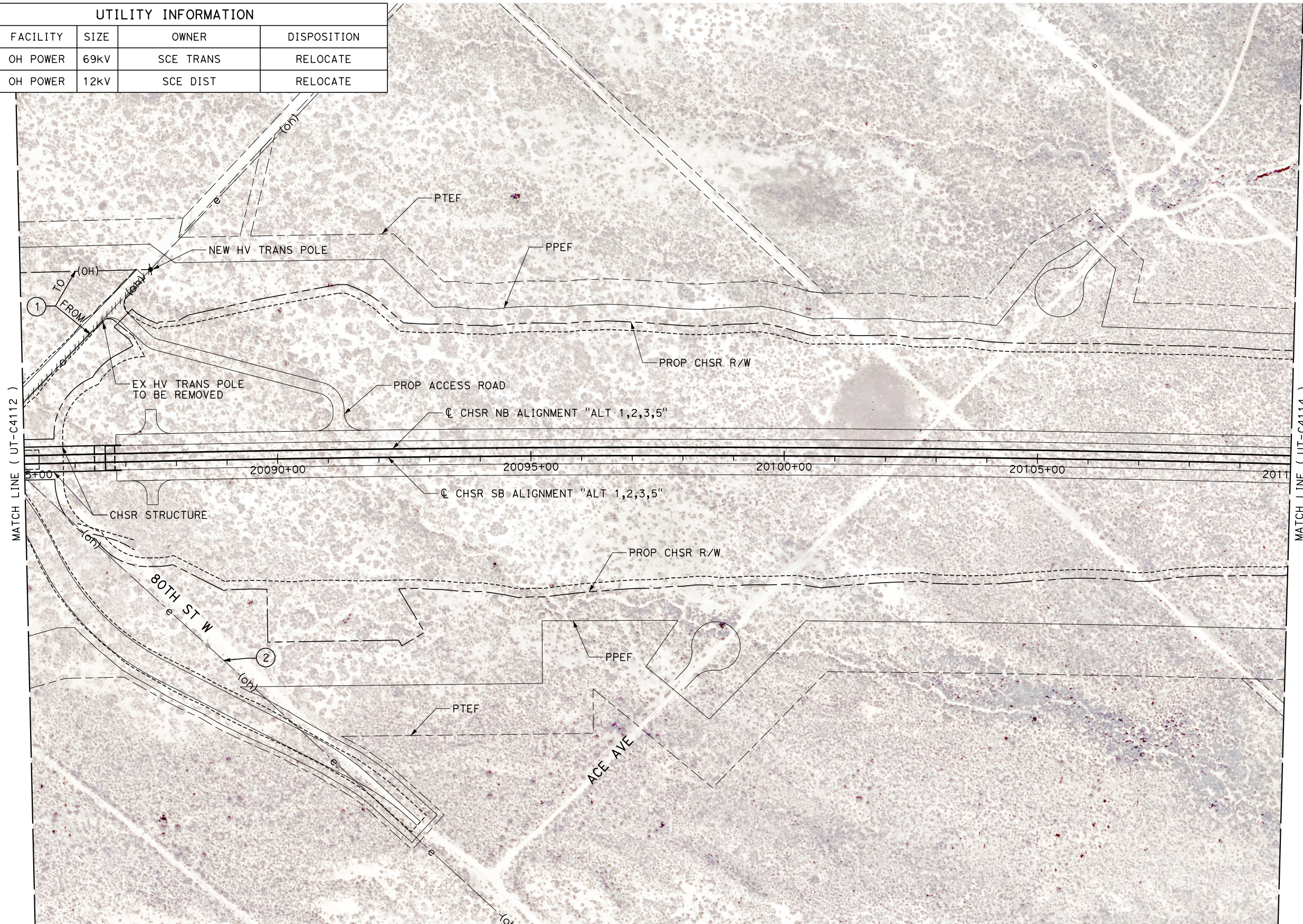

Projects\T01206.00\_CHSRBP\00\_CADD\Sheet\_Files\UT\A1\1\_NBP\_UT-C4113

1/23/2021 3:10:48 AM

jcs\_user\_17609

REV	DATE	BY	CHK	APP	DESCRIPTION

DESIGNED BY  
**D. HOLMAN**

DRAWN BY  
**J. LOPEZ**

CHECKED BY  
**G. CAMPBELL**

IN CHARGE  
**G. CAMPBELL**

DATE  
**01/29/2021**

**RECORD SET**  
**PEPD**  
**SUBMITTAL**

**NOT FOR**  
**CONSTRUCTION**



**CALIFORNIA HIGH-SPEED RAIL PROJECT**  
**BAKERSFIELD TO PALMDALE**  
COMPOSITE UTILITY PLANS  
ALTERNATIVE 1,2,3,5  
STA 20085+00 TO 20110+00

CONTRACT NO.  
HSR13-44

DRAWING NO.  
UT-C4113

SCALE  
AS SHOWN

SHEET NO.  
133



Projects\701206.00\_CHSRBP\00\_CADD\Sheet\_Files\UT\AI\1\BP-UT-C4114

1/23/2021 3:10:48 AM

ics\_user\_17609

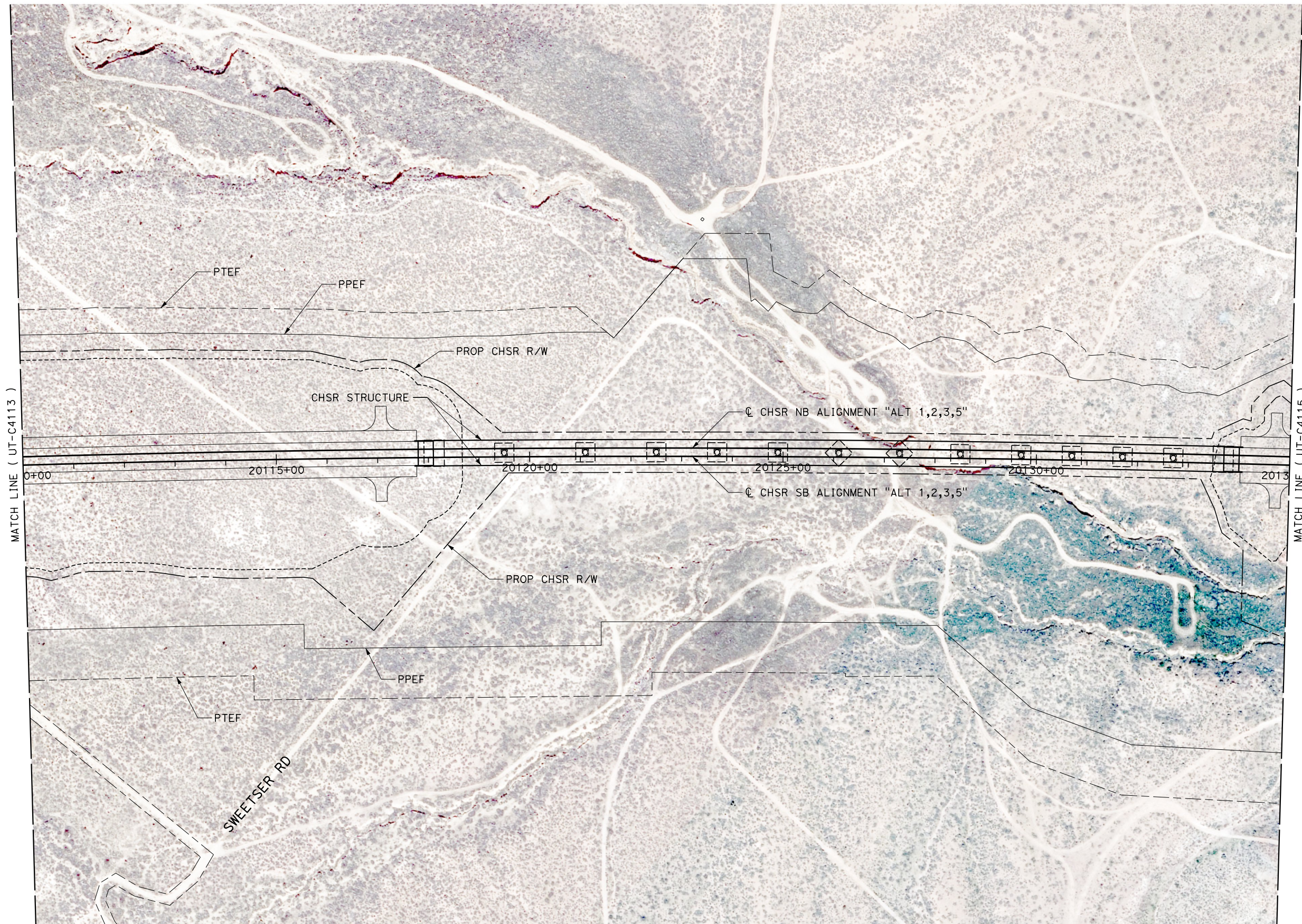

MATCH LINE ( UT-C4113 )

MATCH LINE ( UT-C4115 )

0+00 20115+00 20120+00 20125+00 20130+00 20135+00

PTEF PPEF PROP CHSR R/W CHSR STRUCTURE CHSR NB ALIGNMENT "ALT 1,2,3,5" CHSR SB ALIGNMENT "ALT 1,2,3,5" PROP CHSR R/W PPEF PTEF SWEETSER RD

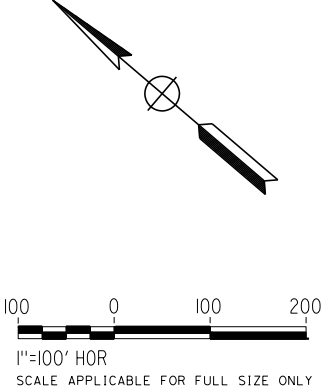

REV	DATE	BY	CHK	APP	DESCRIPTION

DESIGNED BY  
**D. HOLMAN**  
DRAWN BY  
**J. LOPEZ**  
CHECKED BY  
**G. CAMPBELL**  
IN CHARGE  
**G. CAMPBELL**  
DATE  
**01/29/2021**

**RECORD SET**  
**PEPD**  
**SUBMITTAL**

**NOT FOR**  
**CONSTRUCTION**



**CALIFORNIA HIGH-SPEED RAIL PROJECT**  
**BAKERSFIELD TO PALMDALE**  
COMPOSITE UTILITY PLANS  
ALTERNATIVE 1,2,3,5  
STA 20110+00 TO 20135+00

CONTRACT NO.  
**HSR13-44**  
DRAWING NO.  
**UT-C4114**  
SCALE  
**AS SHOWN**  
SHEET NO.  
**134**



Projects\701206.00\_CHSRBP\00\_CADD\Sheet\_Files\UT\AI\1\_NBP-UT-C4115

1/23/2021 3:11:09 AM

jcs\_user\_17609

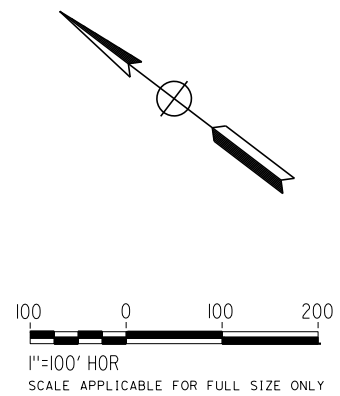
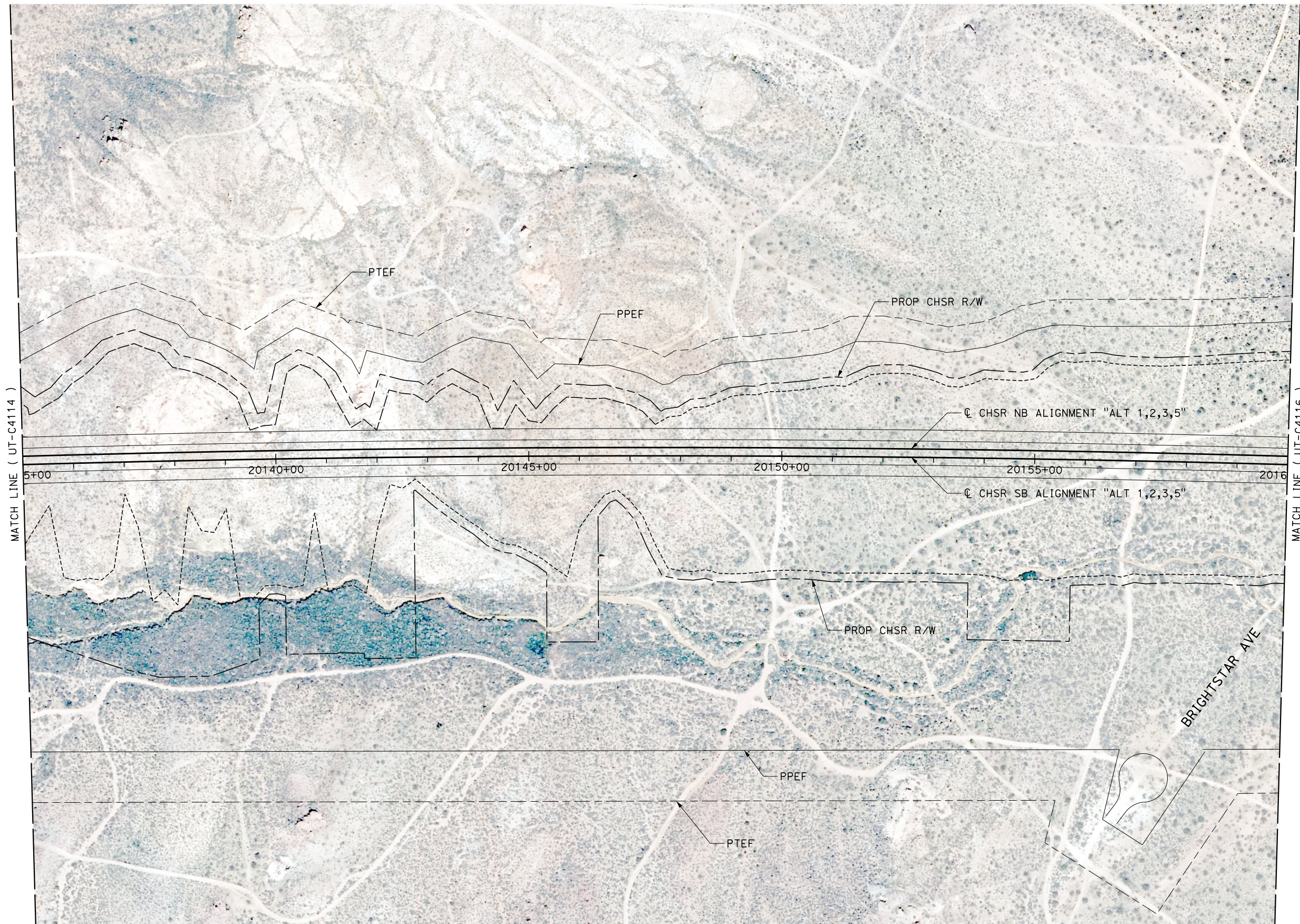

REV	DATE	BY	CHK	APP	DESCRIPTION

DESIGNED BY  
**D. HOLMAN**  
DRAWN BY  
**J. LOPEZ**  
CHECKED BY  
**G. CAMPBELL**  
IN CHARGE  
**G. CAMPBELL**  
DATE  
**01/29/2021**

**RECORD SET**  
**PEPD**  
**SUBMITTAL**

**NOT FOR**  
**CONSTRUCTION**



**CALIFORNIA HIGH-SPEED RAIL PROJECT**  
**BAKERSFIELD TO PALMDALE**  
COMPOSITE UTILITY PLANS  
ALTERNATIVE 1,2,3,5  
STA 20135+00 TO 20160+00

CONTRACT NO.  
HSR13-44  
DRAWING NO.  
UT-C4115  
SCALE  
AS SHOWN  
SHEET NO.  
135



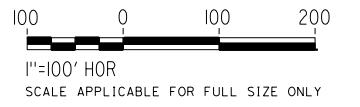
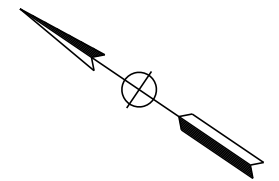

REV	DATE	BY	CHK	APP	DESCRIPTION

DESIGNED BY  
**D. HOLMAN**  
DRAWN BY  
**J. LOPEZ**  
CHECKED BY  
**G. CAMPBELL**  
IN CHARGE  
**G. CAMPBELL**  
DATE  
**01/29/2021**

**RECORD SET  
PEPD  
SUBMITTAL**

**NOT FOR  
CONSTRUCTION**



**CALIFORNIA HIGH-SPEED RAIL PROJECT  
BAKERSFIELD TO PALMDALE**  
COMPOSITE UTILITY PLANS  
ALTERNATIVE 1,2,3,5  
STA 20160+00 TO 20185+00

CONTRACT NO.  
**HSR13-44**  
DRAWING NO.  
**UT-C4116**  
SCALE  
**AS SHOWN**  
SHEET NO.  
**136**



Projects\T01206.00\_CHSRBP\00\_CADD\Sheet Files\UT\AI\1\BP-UT-C4117

1/23/2021 3:11:44 AM

jcs\_user\_17609



MATCH LINE ( UT-C4116 )

MATCH LINE ( UT-C4118 )

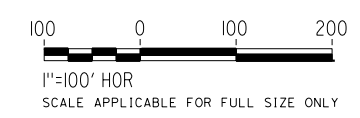
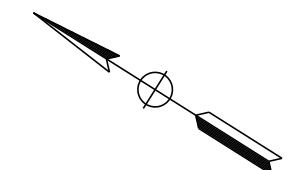

REV	DATE	BY	CHK	APP	DESCRIPTION

DESIGNED BY  
**D. HOLMAN**  
DRAWN BY  
**J. LOPEZ**  
CHECKED BY  
**G. CAMPBELL**  
IN CHARGE  
**G. CAMPBELL**  
DATE  
**01/29/2021**

**RECORD SET  
PEPD  
SUBMITTAL**

**NOT FOR  
CONSTRUCTION**



**CALIFORNIA HIGH-SPEED RAIL PROJECT  
BAKERSFIELD TO PALMDALE**  
COMPOSITE UTILITY PLANS  
ALTERNATIVE 1,2,3,5  
STA 20185+00 TO 20210+00

CONTRACT NO.  
HSR13-44  
DRAWING NO.  
UT-C4117  
SCALE  
AS SHOWN  
SHEET NO.  
137



UTILITY INFORMATION				
#	FACILITY	SIZE	OWNER	DISPOSITION
1	OH POWER	69kV	SCE TRANS	RELOCATE

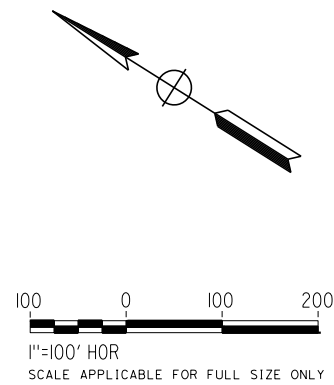
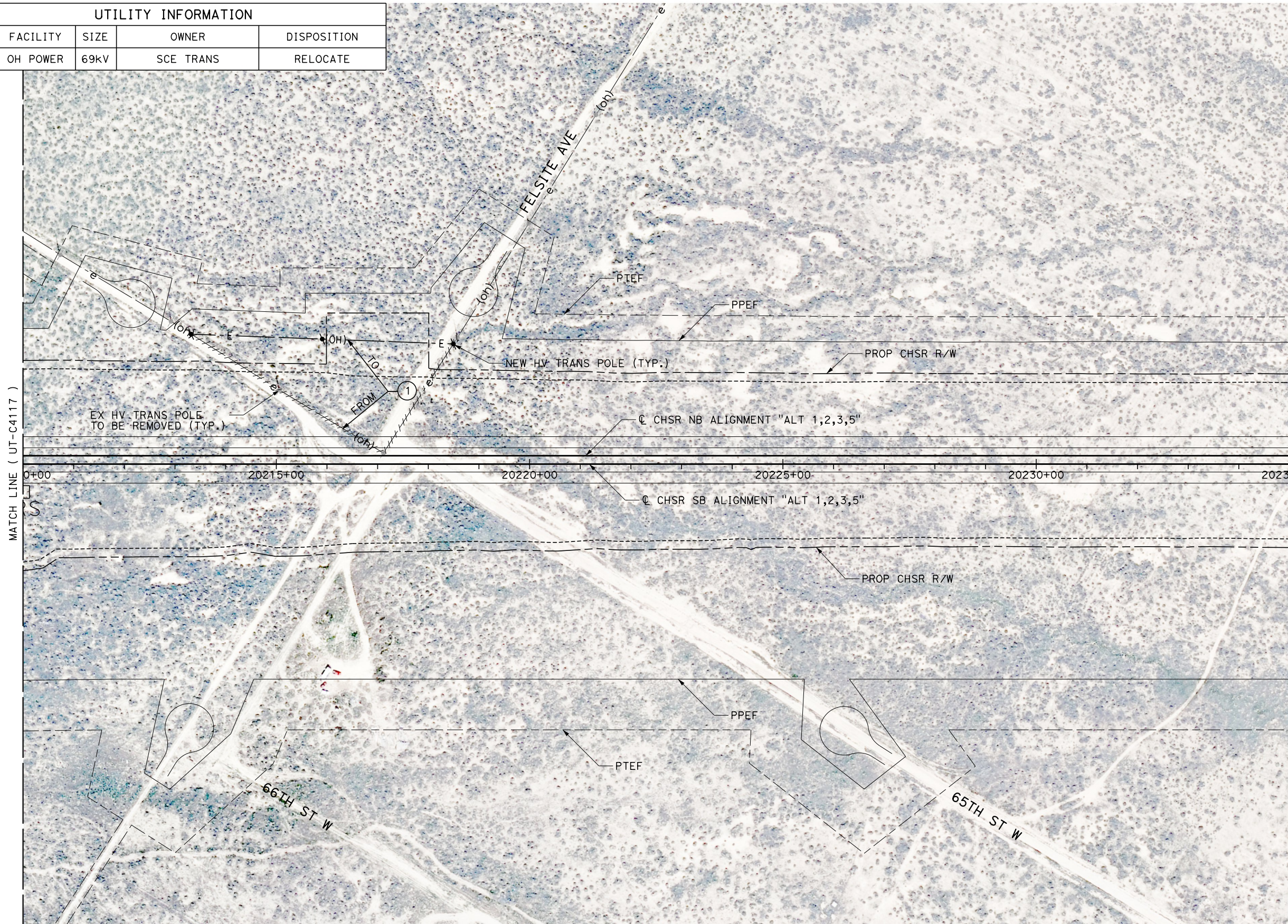

Projects\701206.00\_CHSRBP\00\_CADD\Sheet Files\UT\AI\1\_NBP-UT-C4118

1/23/2021 3:11:40 AM

jcs\_user\_17609

REV	DATE	BY	CHK	APP	DESCRIPTION

DESIGNED BY  
**D. HOLMAN**  
DRAWN BY  
**J. LOPEZ**  
CHECKED BY  
**G. CAMPBELL**  
IN CHARGE  
**G. CAMPBELL**  
DATE  
**01/29/2021**

**RECORD SET**  
**PEPD**  
**SUBMITTAL**

**NOT FOR**  
**CONSTRUCTION**



**CALIFORNIA HIGH-SPEED RAIL PROJECT**  
**BAKERSFIELD TO PALMDALE**  
COMPOSITE UTILITY PLANS  
ALTERNATIVE 1,2,3,5  
STA 20210+00 TO 20235+00

CONTRACT NO.  
HSR13-44  
DRAWING NO.  
UT-C4118  
SCALE  
AS SHOWN  
SHEET NO.  
138



UTILITY INFORMATION				
#	FACILITY	SIZE	OWNER	DISPOSITION
1	OH POWER	69KV	SCE TRANS	RELOCATE
2	NATURAL GAS	6"	SEMPRA DIST	PROTECT IN PLACE
3	OH POWER	12KV	SCE DIST	RELOCATE

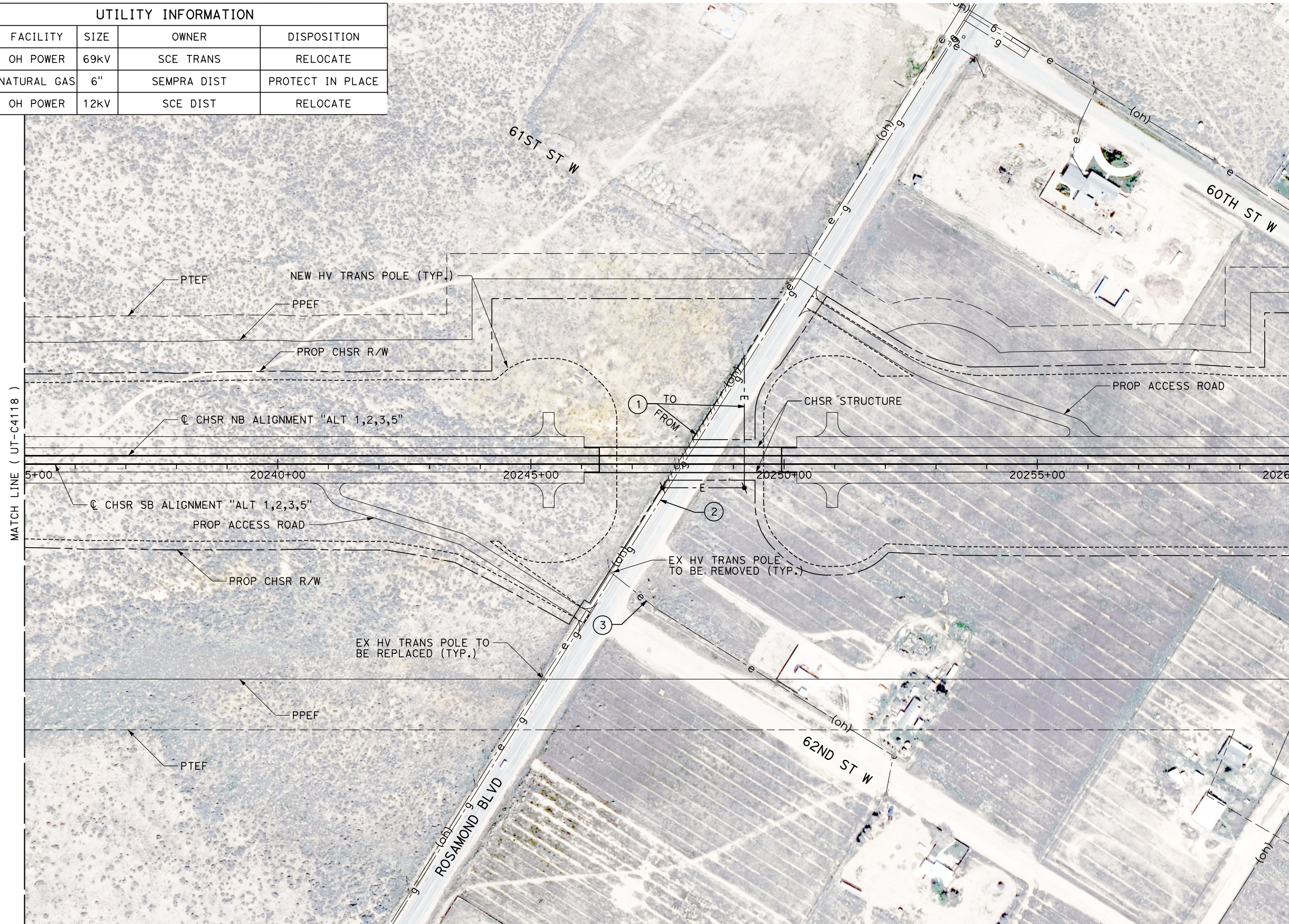

MATCH LINE ( UT-C4118 )

MATCH LINE ( UT-C4120 )

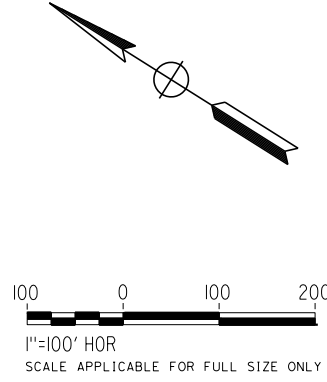

Projects\T01206.00\_CHSRBP\00\_CADD\Sheet\_Files\UT\AI\1\BP-UT-C4119

1/23/2021 3:11:41 AM

jcs\_user\_17609

REV	DATE	BY	CHK	APP	DESCRIPTION

DESIGNED BY  
**D. HOLMAN**

DRAWN BY  
**J. LOPEZ**

CHECKED BY  
**G. CAMPBELL**

IN CHARGE  
**G. CAMPBELL**

DATE  
**01/29/2021**

**RECORD SET**  
**PEPD**  
**SUBMITTAL**

**NOT FOR**  
**CONSTRUCTION**



**CALIFORNIA HIGH-SPEED RAIL PROJECT**  
**BAKERSFIELD TO PALMDALE**  
COMPOSITE UTILITY PLANS  
ALTERNATIVE 1,2,3,5  
STA 20235+00 TO 20260+00

CONTRACT NO.  
HSR13-44

DRAWING NO.  
UT-C4119

SCALE  
AS SHOWN

SHEET NO.  
139



UTILITY INFORMATION				
#	FACILITY	SIZE	OWNER	DISPOSITION
1	GWTR WELL	UNK	USGS	RELOCATE
2	OH POWER	12KV	SCE DIST	RELOCATE
3	OH POWER	69KV	SCE TRANS	RELOCATE
4	GWTR WELL	UNK	USGS	RELOCATE
5	WATER	33"	AVEKWA	PROTECT IN PLACE
6	OH POWER	69KV	SCE TRANS	RELOCATE
7	OH POWER	12KV	SCE DIST	RELOCATE

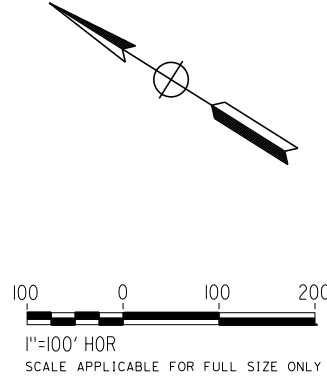
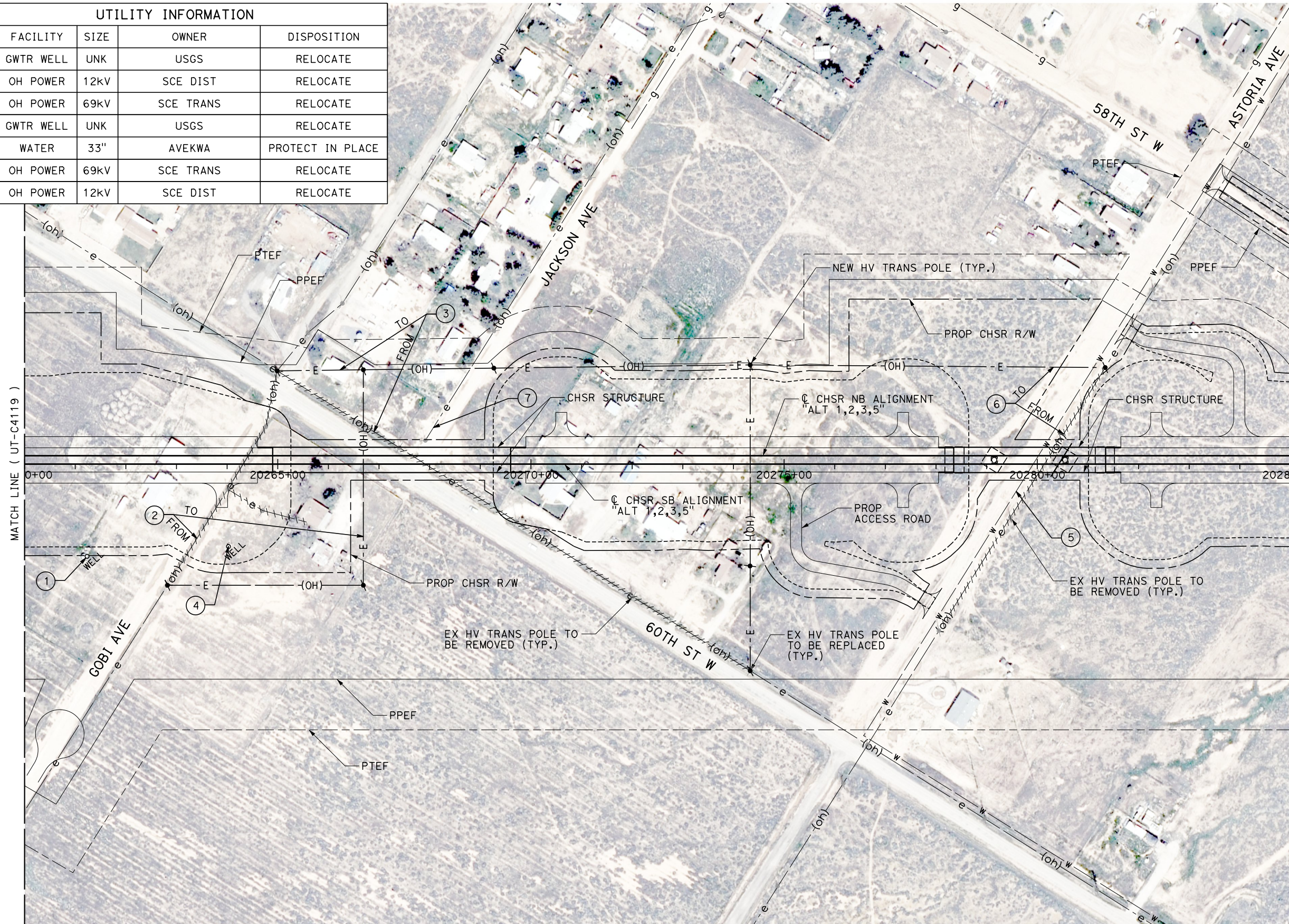

1/23/2021 3:11:25 AM  
 Projects\T01206.00\_CHSRBP\00\_CADD\Sheet\_Files\UT\AI\1\_NBP\_UT-C4120  
 jcs\_user\_17609

REV	DATE	BY	CHK	APP	DESCRIPTION

DESIGNED BY  
**D. HOLMAN**  
 DRAWN BY  
**J. LOPEZ**  
 CHECKED BY  
**G. CAMPBELL**  
 IN CHARGE  
**G. CAMPBELL**  
 DATE  
**01/29/2021**

**RECORD SET**  
**PEPD**  
**SUBMITTAL**  
  
**NOT FOR**  
**CONSTRUCTION**



**CALIFORNIA HIGH-SPEED RAIL PROJECT**  
**BAKERSFIELD TO PALMDALE**  
 COMPOSITE UTILITY PLANS  
 ALTERNATIVE 1,2,3,5  
 STA 20260+00 TO 20285+00

CONTRACT NO.  
**HSR13-44**  
 DRAWING NO.  
**UT-C4120**  
 SCALE  
**AS SHOWN**  
 SHEET NO.  
**140**



UTILITY INFORMATION				
#	FACILITY	SIZE	OWNER	DISPOSITION
1	WATER	48"	AVEKWA	PROTECT IN PLACE

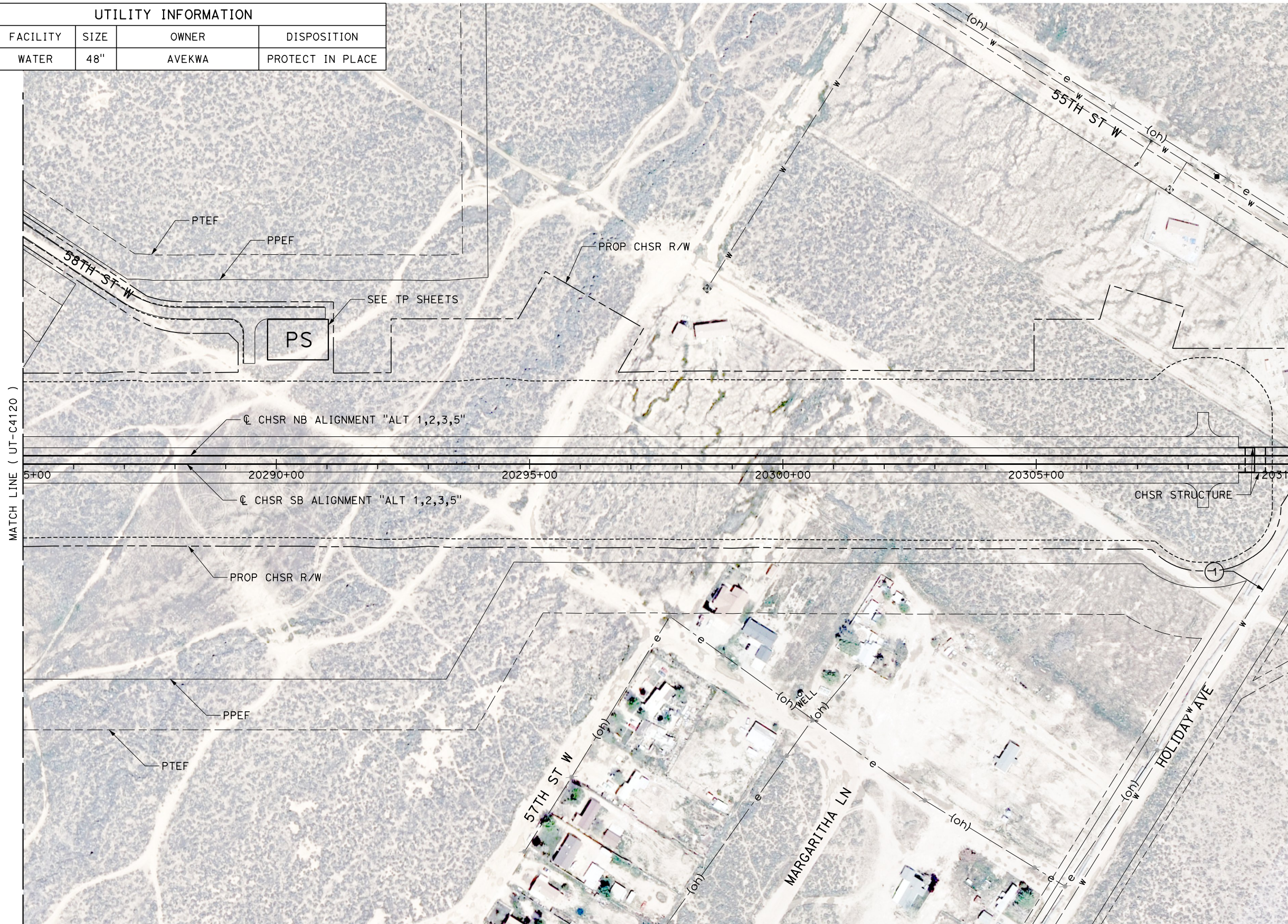

MATCH LINE ( UT-C4120 )

MATCH LINE ( UT-C4122 )

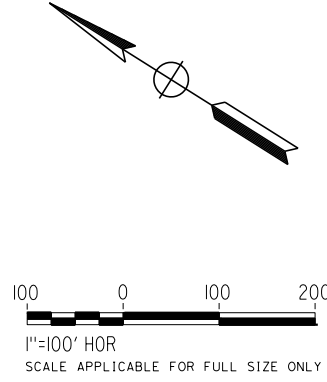

1/23/2021 3:11:49 AM Projects\701206.00\_CHSRBP\00\_CADD\Sheet Files\UT\A1\1\_NBP-UT-C4121

REV	DATE	BY	CHK	APP	DESCRIPTION

DESIGNED BY  
**D. HOLMAN**

DRAWN BY  
**J. LOPEZ**

CHECKED BY  
**G. CAMPBELL**

IN CHARGE  
**G. CAMPBELL**

DATE  
**01/29/2021**

**RECORD SET**  
**PEPD**  
**SUBMITTAL**

**NOT FOR**  
**CONSTRUCTION**



**CALIFORNIA HIGH-SPEED RAIL PROJECT**  
**BAKERSFIELD TO PALMDALE**  
COMPOSITE UTILITY PLANS  
ALTERNATIVE 1,2,3,5  
STA 20285+00 TO 20310+00

CONTRACT NO.  
HSR13-44

DRAWING NO.  
UT-C4121

SCALE  
AS SHOWN

SHEET NO.  
141



UTILITY INFORMATION				
#	FACILITY	SIZE	OWNER	DISPOSITION
1	WATER	48"	AVEKWA	PROTECT IN PLACE
2	OH POWER	69kV	SCE TRANS	RELOCATE

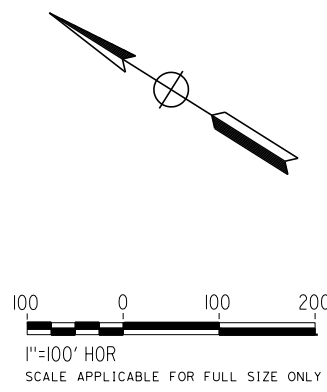
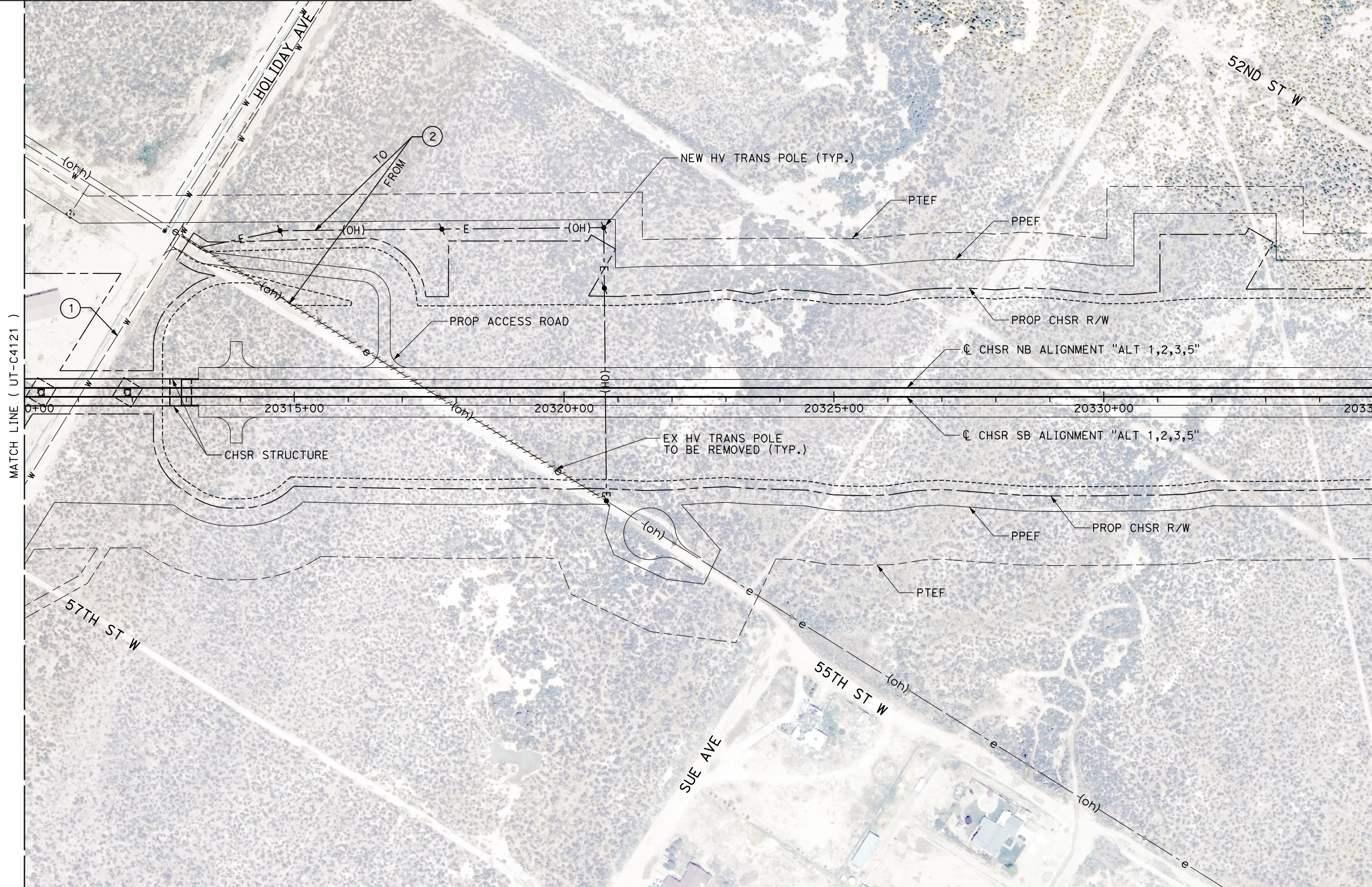

Projects\701206.00\_CHSRBP\00\_CADD\Sheet Files\UT\A1\1\_NBP-UT-C4122

1/23/2021 3:12:25 AM

jcs\_user\_17609

REV	DATE	BY	CHK	APP	DESCRIPTION

DESIGNED BY  
**D. HOLMAN**  
DRAWN BY  
**J. LOPEZ**  
CHECKED BY  
**G. CAMPBELL**  
IN CHARGE  
**G. CAMPBELL**  
DATE  
**01/29/2021**

**RECORD SET**  
**PEPD**  
**SUBMITTAL**

**NOT FOR**  
**CONSTRUCTION**



**CALIFORNIA HIGH-SPEED RAIL PROJECT**  
**BAKERSFIELD TO PALMDALE**  
COMPOSITE UTILITY PLANS  
ALTERNATIVE 1,2,3,5  
STA 20310+00 TO 20335+00

CONTRACT NO.  
HSR13-44  
DRAWING NO.  
UT-C4122  
SCALE  
AS SHOWN  
SHEET NO.  
142



UTILITY INFORMATION				
#	FACILITY	SIZE	OWNER	DISPOSITION
1	OH POWER	69KV	SCE TRANS	RELOCATE

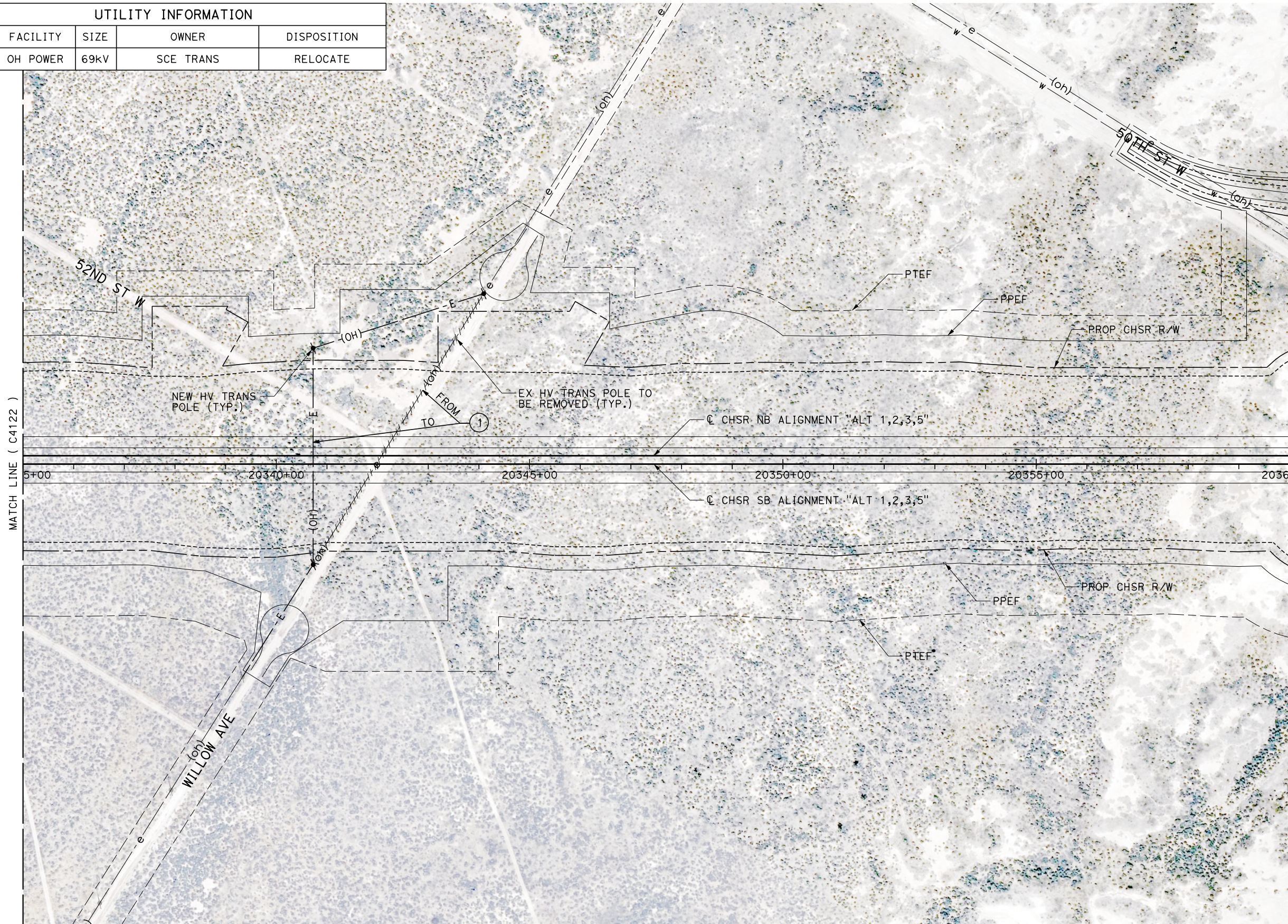

MATCH LINE ( C4122 )

MATCH LINE ( UT-C4124 )

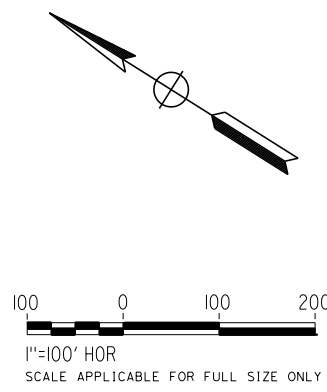

Projects\T01206\00\_CHSRBP\00\_CADD\Sheet Files\UT\AI\1\_NBP\_UT-C4123

1/23/2021 3:12:31 AM

ics\_user\_17609

REV	DATE	BY	CHK	APP	DESCRIPTION

DESIGNED BY  
**D. HOLMAN**  
DRAWN BY  
**J. LOPEZ**  
CHECKED BY  
**G. CAMPBELL**  
IN CHARGE  
**G. CAMPBELL**  
DATE  
**01/29/2021**

**RECORD SET**  
**PEPD**  
**SUBMITTAL**

**NOT FOR**  
**CONSTRUCTION**



**CALIFORNIA HIGH-SPEED RAIL PROJECT**  
**BAKERSFIELD TO PALMDALE**  
COMPOSITE UTILITY PLANS  
ALTERNATIVE 1,2,3,5  
STA 20335+00 TO 20360+00

CONTRACT NO.  
HSR13-44  
DRAWING NO.  
UT-C4123  
SCALE  
AS SHOWN  
SHEET NO.  
143



UTILITY INFORMATION				
#	FACILITY	SIZE	OWNER	DISPOSITION
1	WATER	16"	RCSD	RELOCATE
2	OH POWER	69kV	SCE TRANS	RELOCATE
3	WATER	12"	RCSD	RELOCATE

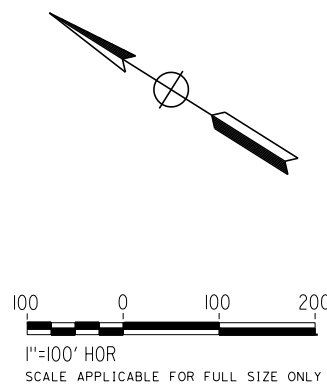
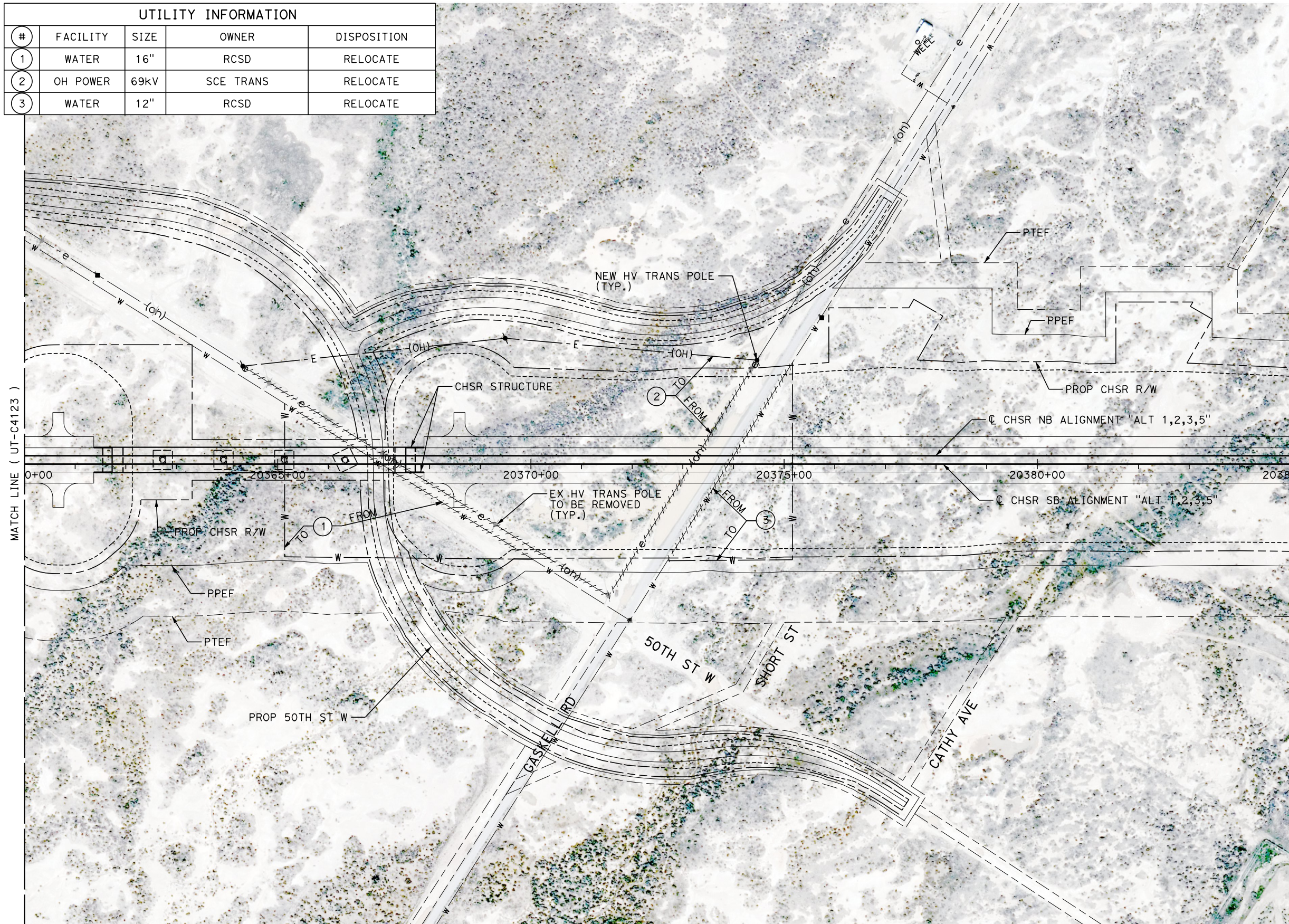

Projects\701206\_00\_CHSRBP\00\_CADD\Sheet\_Files\UT\A1\1\BP\_UT-C4124

1/23/2021 3:12:21 AM

jcs\_user\_17609

REV	DATE	BY	CHK	APP	DESCRIPTION

DESIGNED BY  
**D. HOLMAN**  
DRAWN BY  
**J. LOPEZ**  
CHECKED BY  
**G. CAMPBELL**  
IN CHARGE  
**G. CAMPBELL**  
DATE  
**01/29/2021**

**RECORD SET**  
**PEPD**  
**SUBMITTAL**

**NOT FOR**  
**CONSTRUCTION**



**CALIFORNIA HIGH-SPEED RAIL PROJECT**  
**BAKERSFIELD TO PALMDALE**  
COMPOSITE UTILITY PLANS  
ALTERNATIVE 1,2,3,5  
STA 20360+00 TO 20385+00

CONTRACT NO.  
HSR13-44  
DRAWING NO.  
UT-C4124  
SCALE  
AS SHOWN  
SHEET NO.  
144



Projects\701206.00\_CHSRBP\00\_CADD\Sheet\_Files\UT\AI\1\_NBP-UT-C4125

1/23/2021 3:12:12 AM

jcs\_user\_17609

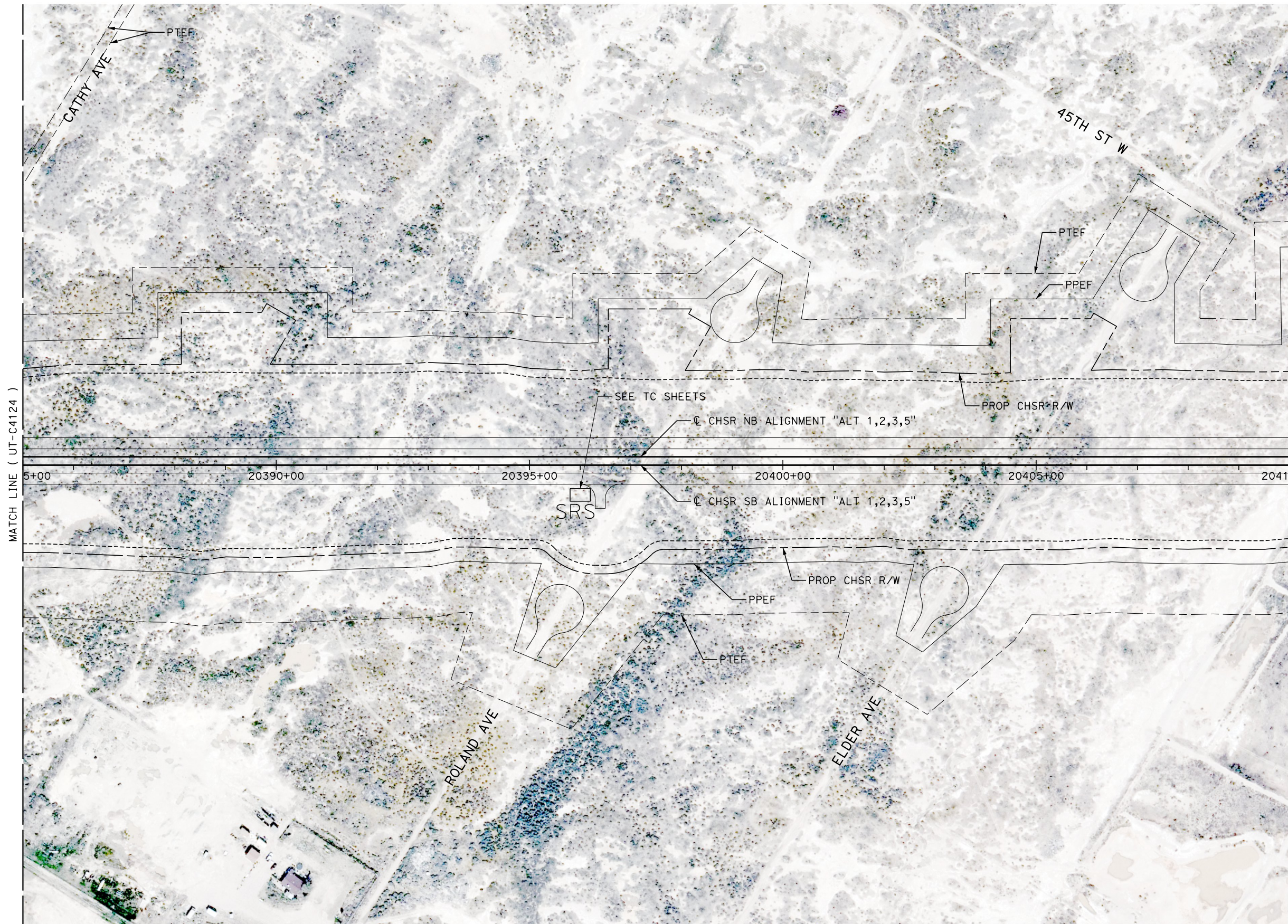

MATCH LINE ( UT-C4124 )

MATCH LINE ( UT-C4126 )

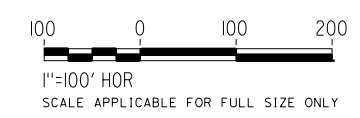
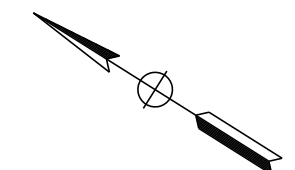

REV	DATE	BY	CHK	APP	DESCRIPTION

DESIGNED BY  
**D. HOLMAN**  
DRAWN BY  
**J. LOPEZ**  
CHECKED BY  
**G. CAMPBELL**  
IN CHARGE  
**G. CAMPBELL**  
DATE  
**01/29/2021**

**RECORD SET  
PEPD  
SUBMITTAL**

**NOT FOR  
CONSTRUCTION**



**CALIFORNIA HIGH-SPEED RAIL PROJECT  
BAKERSFIELD TO PALMDALE**  
COMPOSITE UTILITY PLANS  
ALTERNATIVE 1,2,3,5  
STA 20385+00 TO 20410+00

CONTRACT NO.  
**HSR13-44**  
DRAWING NO.  
**UT-C4125**  
SCALE  
**AS SHOWN**  
SHEET NO.  
**145**



UTILITY INFORMATION				
#	FACILITY	SIZE	OWNER	DISPOSITION
1	OH TELECOM	UNK	VERIZON	RELOCATE
2	OH POWER	12kV	SCE DIST	RELOCATE

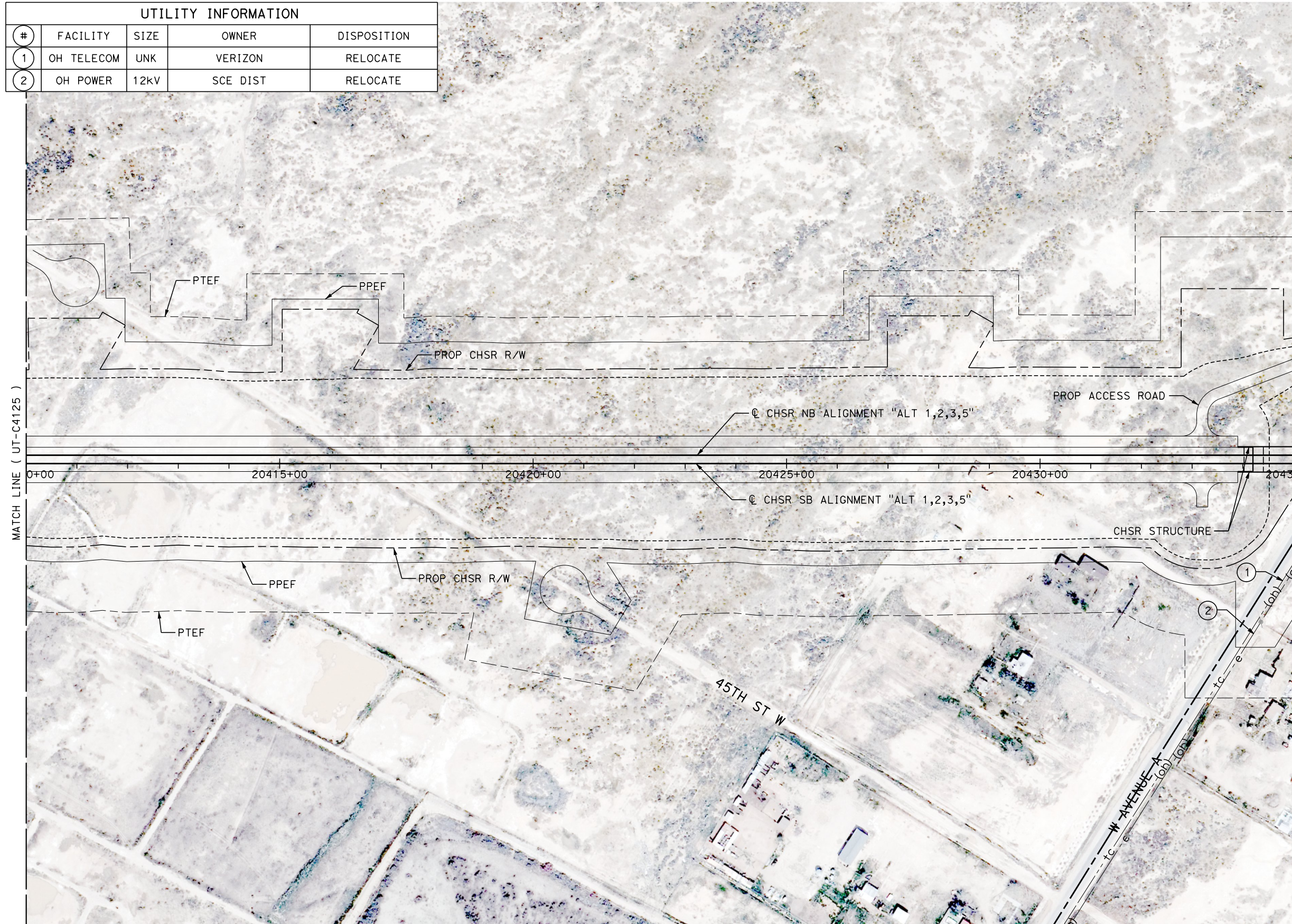

MATCH LINE ( UT-C4125 )

MATCH LINE ( UT-C4127 )

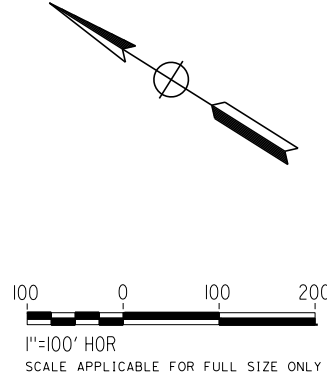

Projects\701206.00\_CHSRBP\00\_CADD\Sheet\_Files\UT\AI\1\_NBP\_UT-C4126

1/23/2021 3:13:09 AM

jcs\_user\_17609

REV	DATE	BY	CHK	APP	DESCRIPTION

DESIGNED BY  
**D. HOLMAN**

DRAWN BY  
**J. LOPEZ**

CHECKED BY  
**G. CAMPBELL**

IN CHARGE  
**G. CAMPBELL**

DATE  
**01/29/2021**

**RECORD SET**  
**PEPD**  
**SUBMITTAL**

**NOT FOR**  
**CONSTRUCTION**



**CALIFORNIA HIGH-SPEED RAIL PROJECT**  
**BAKERSFIELD TO PALMDALE**

COMPOSITE UTILITY PLANS  
ALTERNATIVE 1,2,3,5  
STA 20410+00 TO 20435+00

CONTRACT NO.  
HSR13-44

DRAWING NO.  
UT-C4126

SCALE  
AS SHOWN

SHEET NO.  
146