

Projects\701206.00_CHSRBP\00_CADD\Sheet Files\UT\ALT1-SP\BP-UT-D1001

jcs_user_1760920\2021 4:43:21 AM

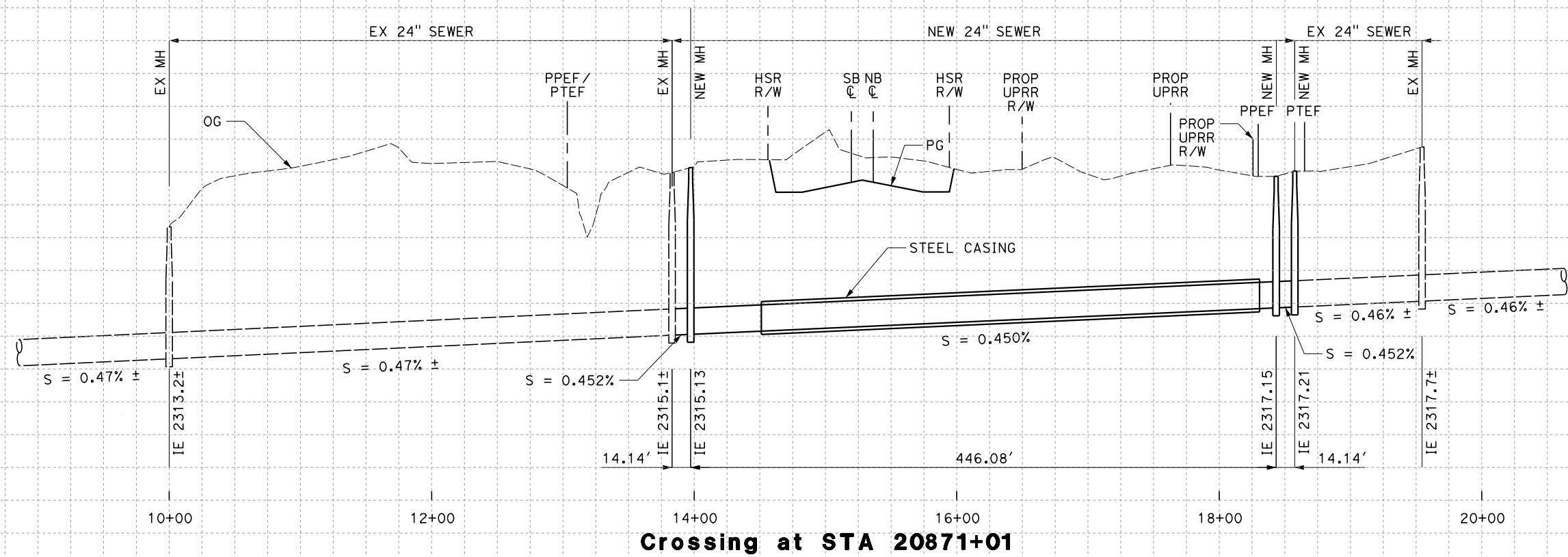

Crossing at STA 20871+01

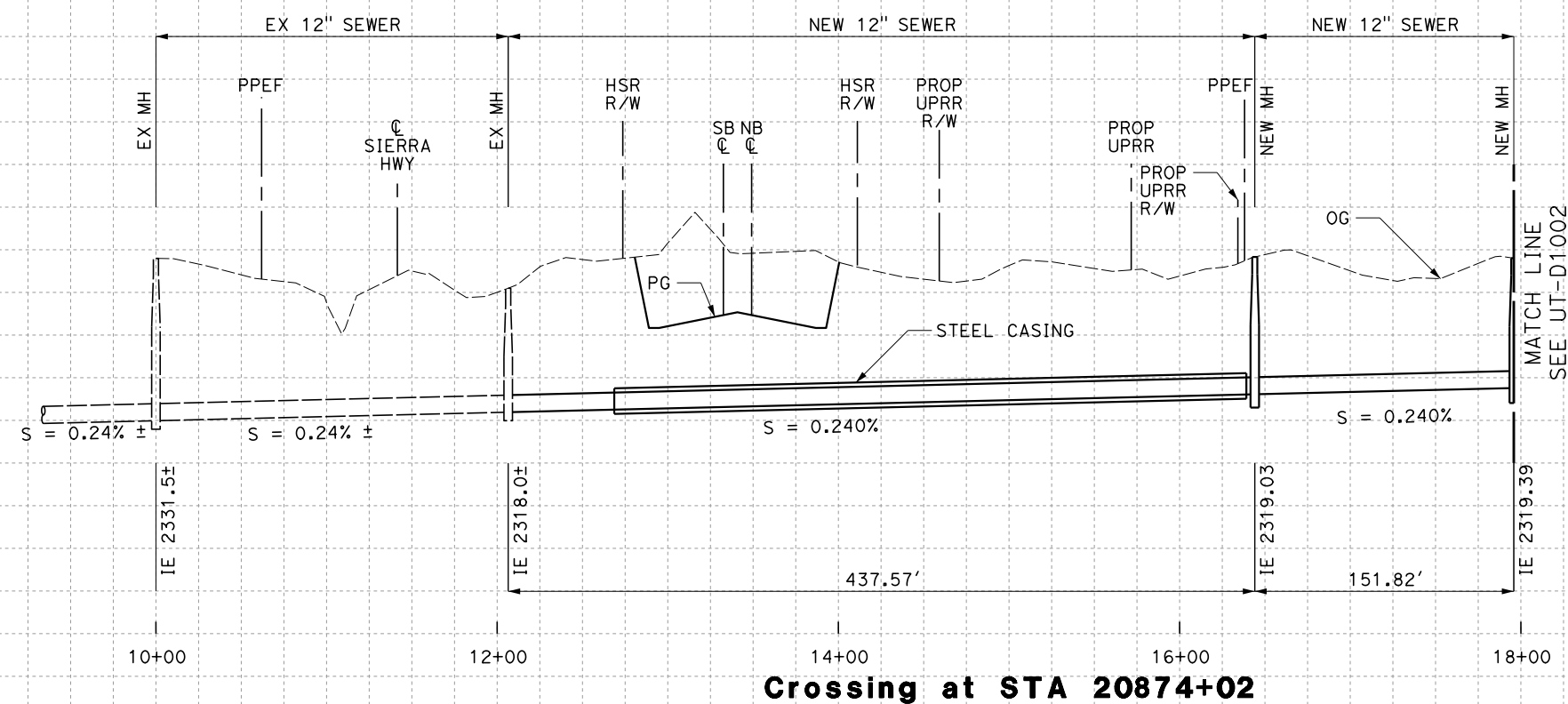

Crossing at STA 20874+02

NOTE:
STATIONING, DIMENSIONS, SLOPES, AND ELEVATIONS OF PROPOSED SEWER PROFILES ARE APPROXIMATE. EXISTING UTILITIES TO BE VERIFIED PRIOR TO FINAL DESIGN.

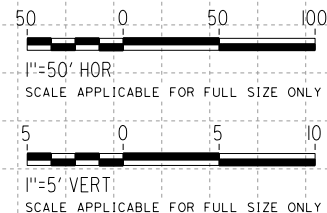

REV	DATE	BY	CHK	APP	DESCRIPTION

DESIGNED BY
D. HOLMAN
DRAWN BY
J. LOPEZ
CHECKED BY
G. CAMPBELL
IN CHARGE
G. CAMPBELL
DATE
01/29/2021

**RECORD SET
PEPD
SUBMITTAL**

**NOT FOR
CONSTRUCTION**

TYLIN INTERNATIONAL



**CALIFORNIA HIGH-SPEED RAIL PROJECT
BAKERSFIELD TO PALMDALE**
COMPOSITE UTILITY PLANS
ALTERNATIVE 1,2,3
SEWER RELOCATION PROFILES

CONTRACT NO.
HSR13-44
DRAWING NO.
UT-D1001
SCALE
AS SHOWN
SHEET NO.
383

Projects\701206.00_CHSRBP\00_CADD\Sheet Files\UT\ALT1-SP\BP-UT-D1002

ics_user_1760920\2021 4:38:54 AM

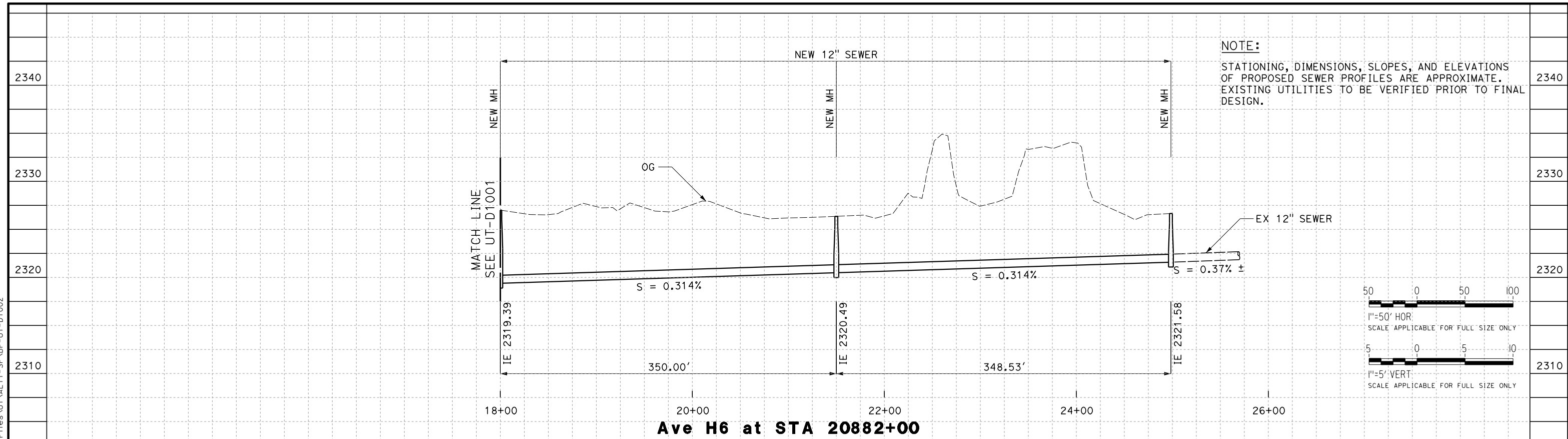

NOTE:
STATIONING, DIMENSIONS, SLOPES, AND ELEVATIONS OF PROPOSED SEWER PROFILES ARE APPROXIMATE. EXISTING UTILITIES TO BE VERIFIED PRIOR TO FINAL DESIGN.

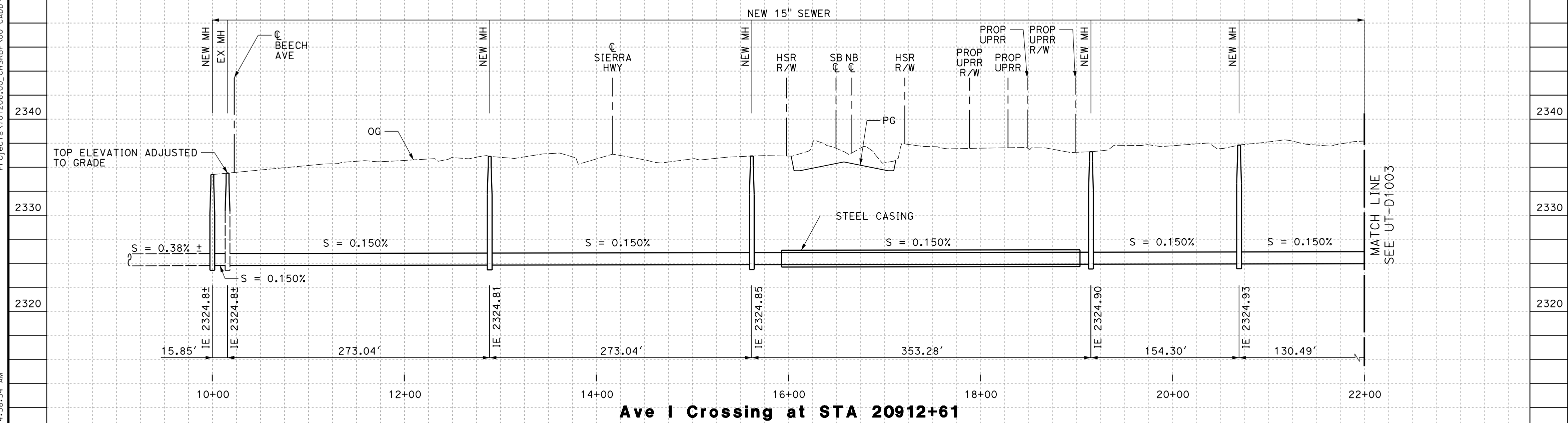
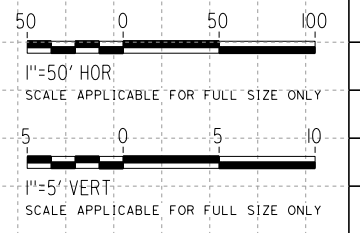

REV	DATE	BY	CHK	APP	DESCRIPTION

DESIGNED BY
D. HOLMAN
DRAWN BY
J. LOPEZ
CHECKED BY
G. CAMPBELL
IN CHARGE
G. CAMPBELL
DATE
01/29/2021

RECORD SET
PEPD
SUBMITTAL

NOT FOR
CONSTRUCTION



CALIFORNIA HIGH-SPEED RAIL PROJECT
BAKERSFIELD TO PALMDALE
COMPOSITE UTILITY PLANS
ALTERNATIVE 1,2,3
SEWER RELOCATION PROFILES

CONTRACT NO.
HSR13-44
DRAWING NO.
UT-D1002
SCALE
AS SHOWN
SHEET NO.
384

Projects\701206.00_CHSRBP\00_CADD\Sheet Files\UT\ALT1-SP\BP-UT-D1003

ics_user_1760920\2021 4:47:59 AM



REV	DATE	BY	CHK	APP	DESCRIPTION

DESIGNED BY
D. HOLMAN

DRAWN BY
J. LOPEZ

CHECKED BY
G. CAMPBELL

IN CHARGE
G. CAMPBELL

DATE
01/29/2021

RECORD SET
PEPD
SUBMITTAL

NOT FOR CONSTRUCTION



CALIFORNIA HIGH-SPEED RAIL PROJECT
BAKERSFIELD TO PALMDALE
COMPOSITE UTILITY PLANS
ALTERNATIVE 1,2,3
SEWER RELOCATION PROFILES

CONTRACT NO.
HSR13-44

DRAWING NO.
UT-D1003

SCALE
AS SHOWN

SHEET NO.
385

Projects\701206.00_CHSRBP\00_CADD\Sheet Files\UT\ALT1-SP\BP-UT-D1004

jcs_user_1760920\2021 4:56:44 AM

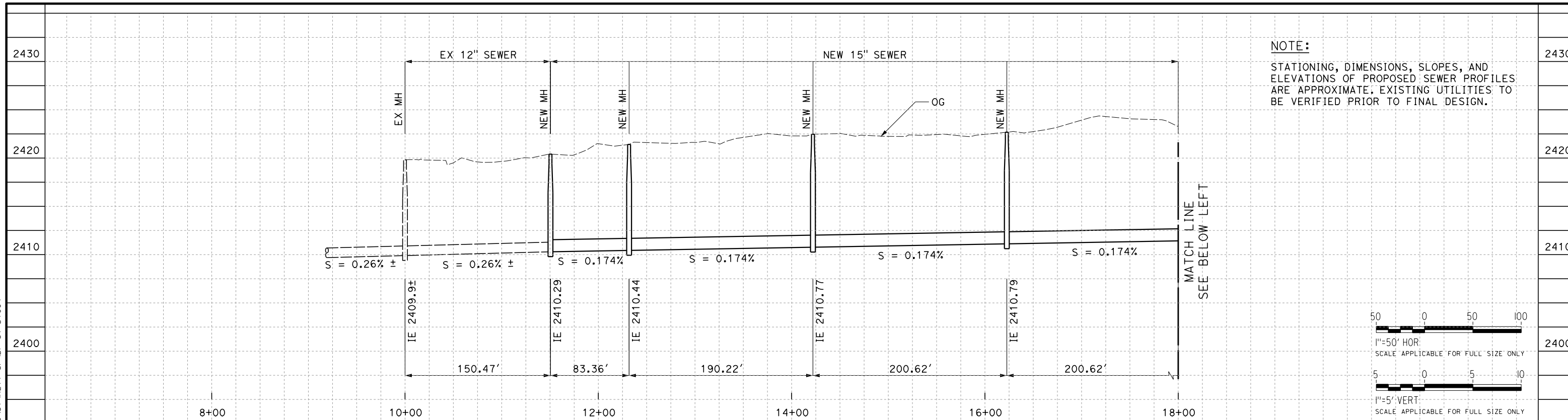

Ave K Crossing at STA 21022+96

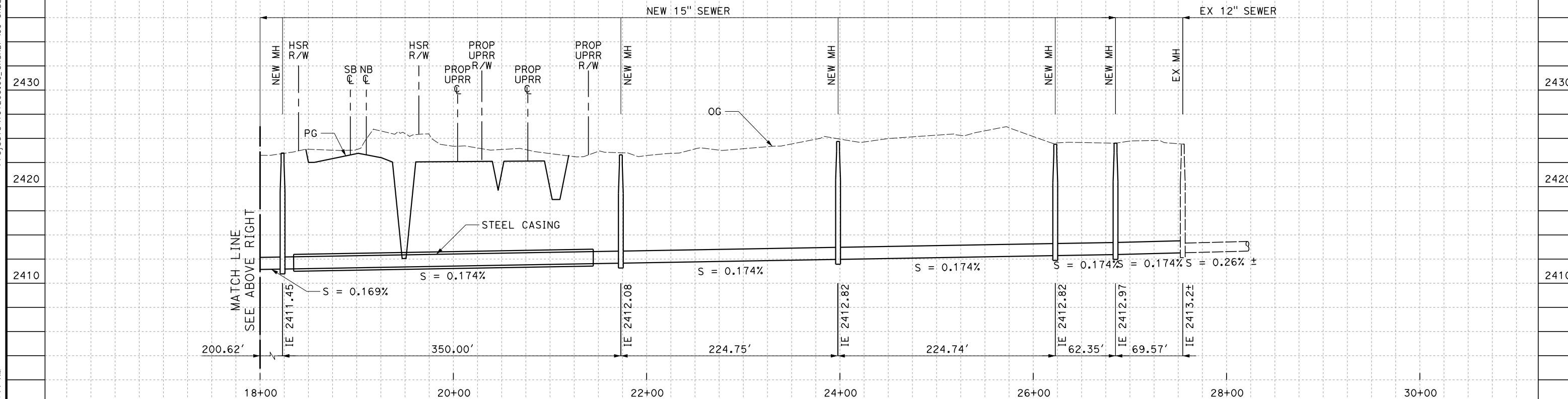

Ave K Crossing at STA 21022+96

REV	DATE	BY	CHK	APP	DESCRIPTION

DESIGNED BY
D. HOLMAN
DRAWN BY
J. LOPEZ
CHECKED BY
G. CAMPBELL
IN CHARGE
G. CAMPBELL
DATE
01/29/2021

**RECORD SET
PEPD
SUBMITTAL**

**NOT FOR
CONSTRUCTION**

TYLIN INTERNATIONAL



**CALIFORNIA HIGH-SPEED RAIL PROJECT
BAKERSFIELD TO PALMDALE**
COMPOSITE UTILITY PLANS
ALTERNATIVE 1,2,3
SEWER RELOCATION PROFILES

CONTRACT NO.
HSR13-44
DRAWING NO.
UT-D1004
SCALE
AS SHOWN
SHEET NO.
386

Projects\701206.00_CHSRBP\00_CADD\Sheet Files\UT\ALT1-SP\BP-UT-D1005

jcs_user_1760920/2021 4:14:26 AM

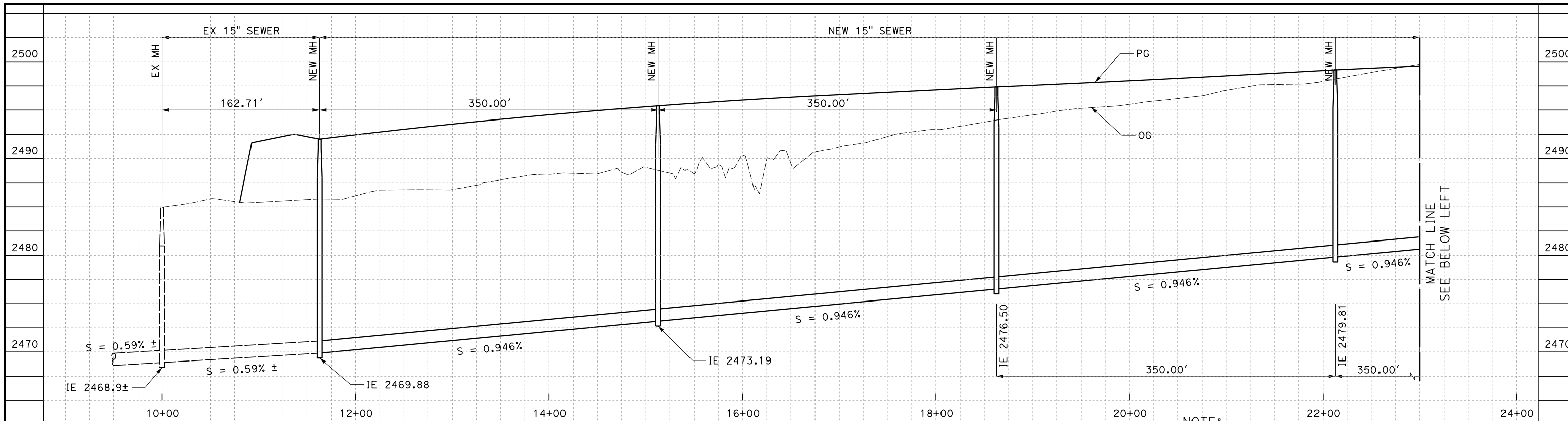

NEW SIERRA HWY

NOTE:
STATIONING, DIMENSIONS, SLOPES, AND ELEVATIONS OF PROPOSED SEWER PROFILES ARE APPROXIMATE. EXISTING UTILITIES TO BE VERIFIED PRIOR TO FINAL DESIGN.

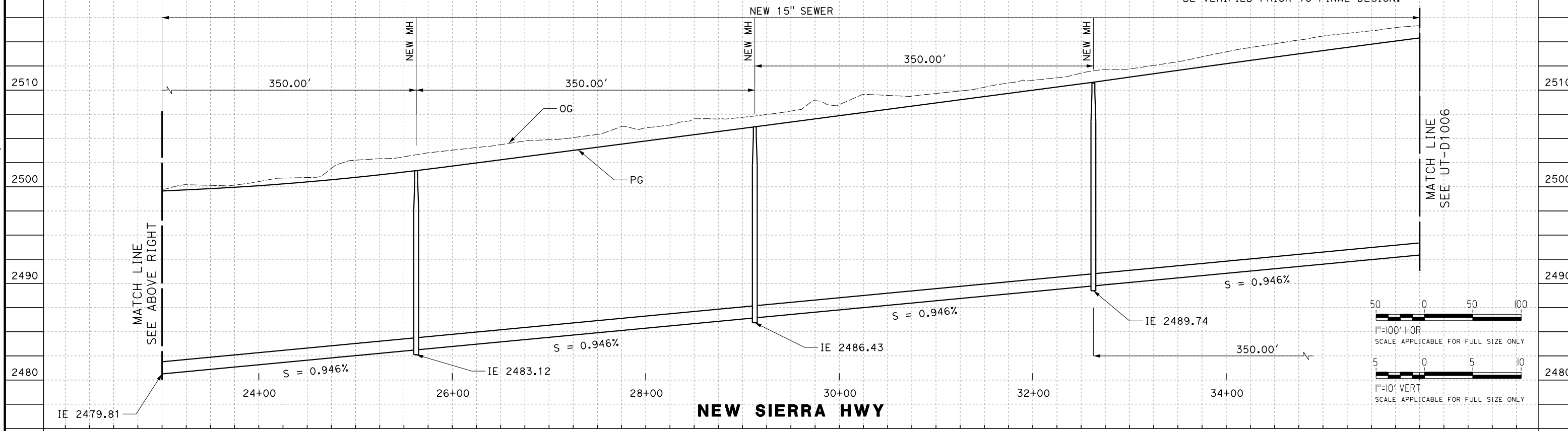

NEW SIERRA HWY

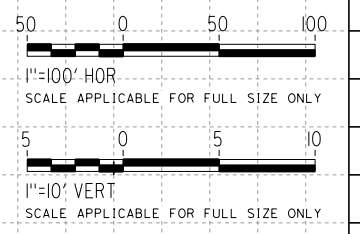

REV	DATE	BY	CHK	APP	DESCRIPTION

DESIGNED BY
D. HOLMAN
DRAWN BY
J. LOPEZ
CHECKED BY
G. CAMPBELL
IN CHARGE
G. CAMPBELL
DATE
01/29/2021

RECORD SET
PEPD
SUBMITTAL

NOT FOR
CONSTRUCTION



CALIFORNIA HIGH-SPEED RAIL PROJECT
BAKERSFIELD TO PALMDALE
COMPOSITE UTILITY PLANS
ALTERNATIVE 1,2,3
SEWER RELOCATION PROFILES

CONTRACT NO.
HSR13-44
DRAWING NO.
UT-D1005
SCALE
AS SHOWN
SHEET NO.
387

Projects\701206\00_CHSRBP\00_CADD\Sheet Files\UT\ALT1-SP\BP-UT-D1006

ics_user_1760920\2021 4:45:16 AM

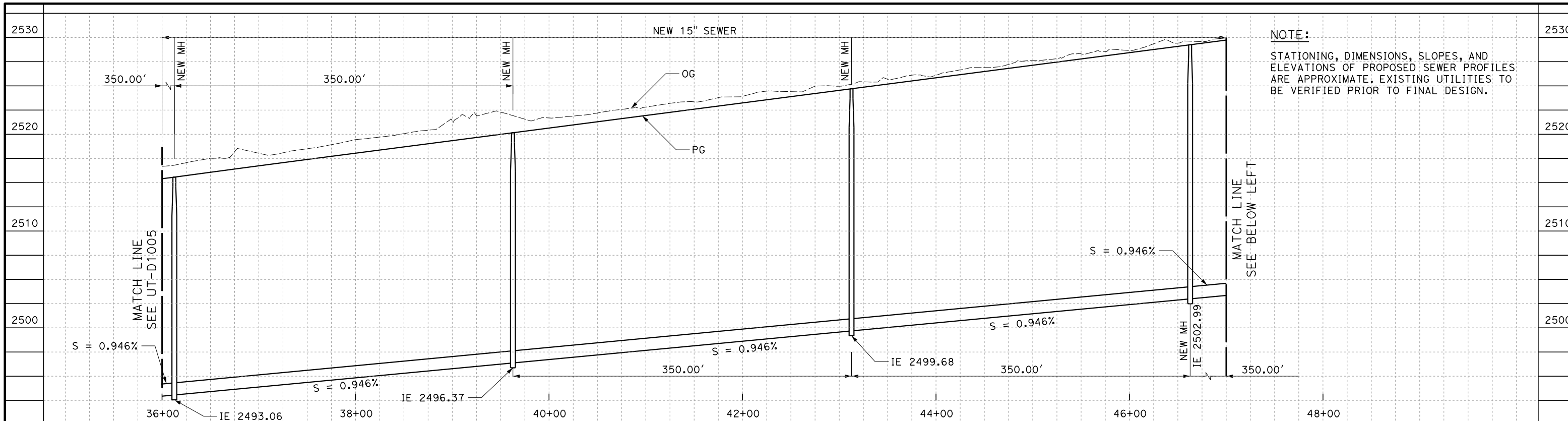

NOTE:
STATIONING, DIMENSIONS, SLOPES, AND ELEVATIONS OF PROPOSED SEWER PROFILES ARE APPROXIMATE. EXISTING UTILITIES TO BE VERIFIED PRIOR TO FINAL DESIGN.

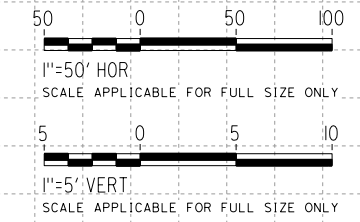
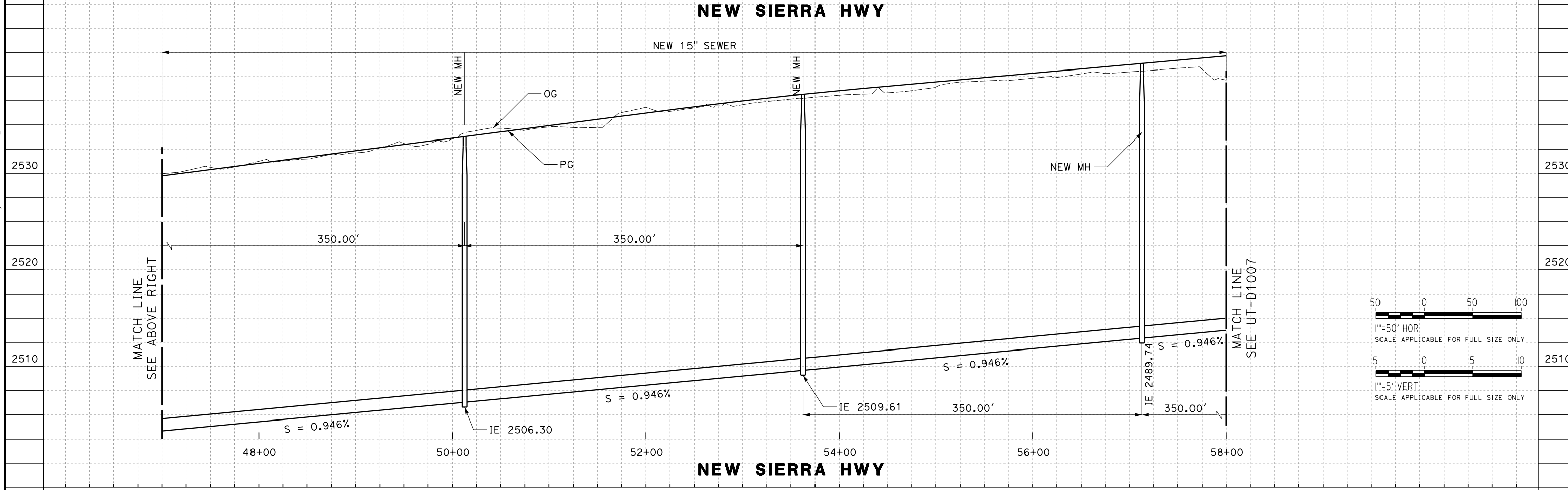

REV	DATE	BY	CHK	APP	DESCRIPTION

DESIGNED BY
D. HOLMAN
DRAWN BY
J. LOPEZ
CHECKED BY
G. CAMPBELL
IN CHARGE
G. CAMPBELL
DATE
01/29/2021

RECORD SET
PEPD
SUBMITTAL

NOT FOR
CONSTRUCTION



CALIFORNIA HIGH-SPEED RAIL PROJECT
BAKERSFIELD TO PALMDALE
COMPOSITE UTILITY PLANS
ALTERNATIVE 1,2,3
SEWER RELOCATION PROFILES

CONTRACT NO.
HSR13-44
DRAWING NO.
UT-D1006
SCALE
AS SHOWN
SHEET NO.
388

Projects\701206.00_CHSRBP\00_CADD\Sheet Files\UT\ALT1-SP\BP-UT-D1007

ics_user_1760920\2021_4:37:45 AM

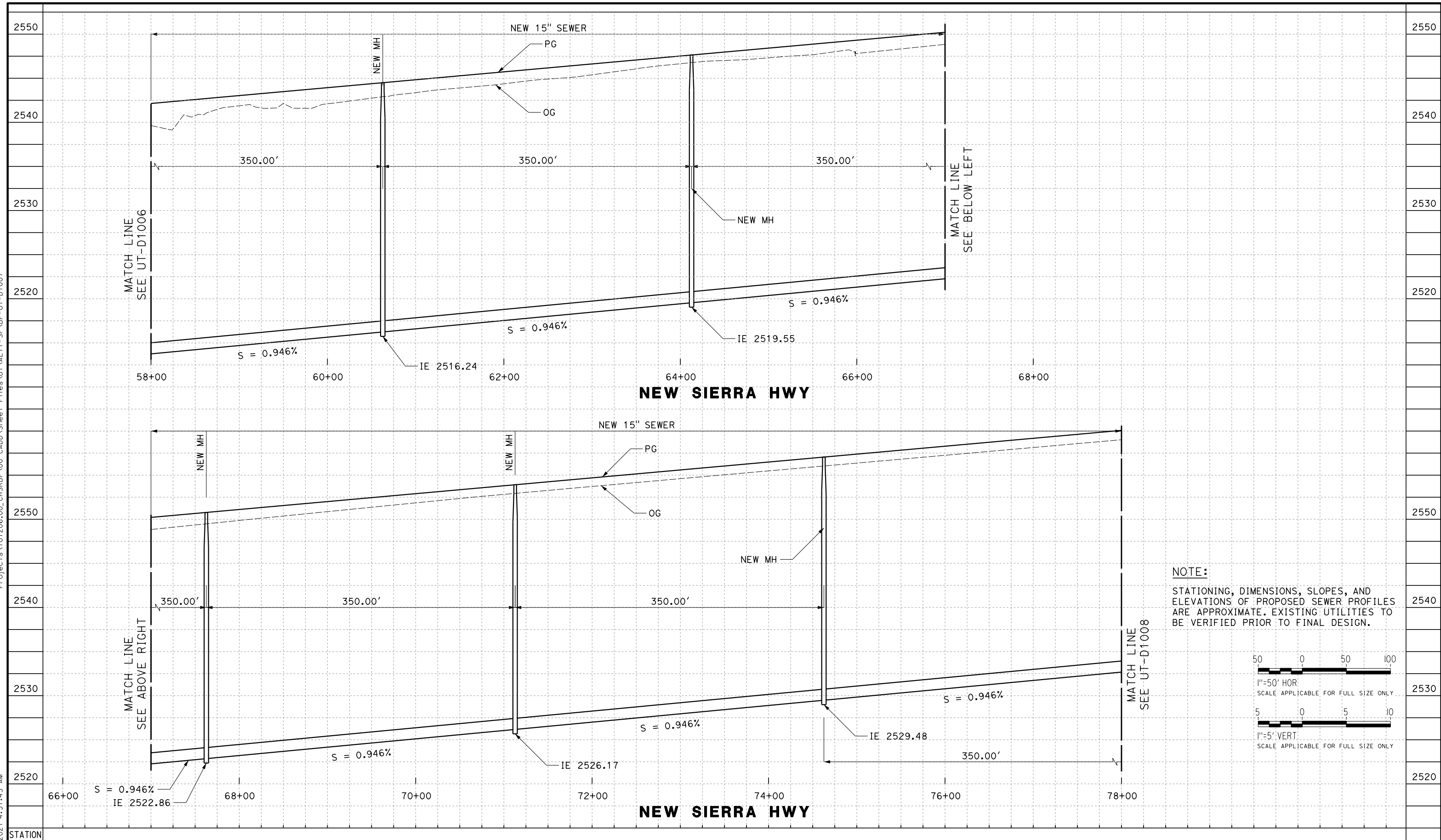

NOTE:
STATIONING, DIMENSIONS, SLOPES, AND ELEVATIONS OF PROPOSED SEWER PROFILES ARE APPROXIMATE. EXISTING UTILITIES TO BE VERIFIED PRIOR TO FINAL DESIGN.

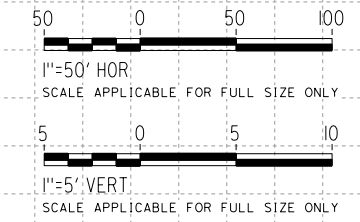

REV	DATE	BY	CHK	APP	DESCRIPTION

DESIGNED BY
D. HOLMAN
DRAWN BY
J. LOPEZ
CHECKED BY
G. CAMPBELL
IN CHARGE
G. CAMPBELL
DATE
01/29/2021

**RECORD SET
PEPD
SUBMITTAL**

**NOT FOR
CONSTRUCTION**



**CALIFORNIA HIGH-SPEED RAIL PROJECT
BAKERSFIELD TO PALMDALE**
COMPOSITE UTILITY PLANS
ALTERNATIVE 1,2,3
SEWER RELOCATION PROFILES

CONTRACT NO.
HSR13-44
DRAWING NO.
UT-D1007
SCALE
AS SHOWN
SHEET NO.
389

Projects\701206.00_CHSRBP\00_CADD\Sheet Files\UT\ALT1-SP\BP-UT-D1008

ics_user_1760920\2021 4:48:57 AM

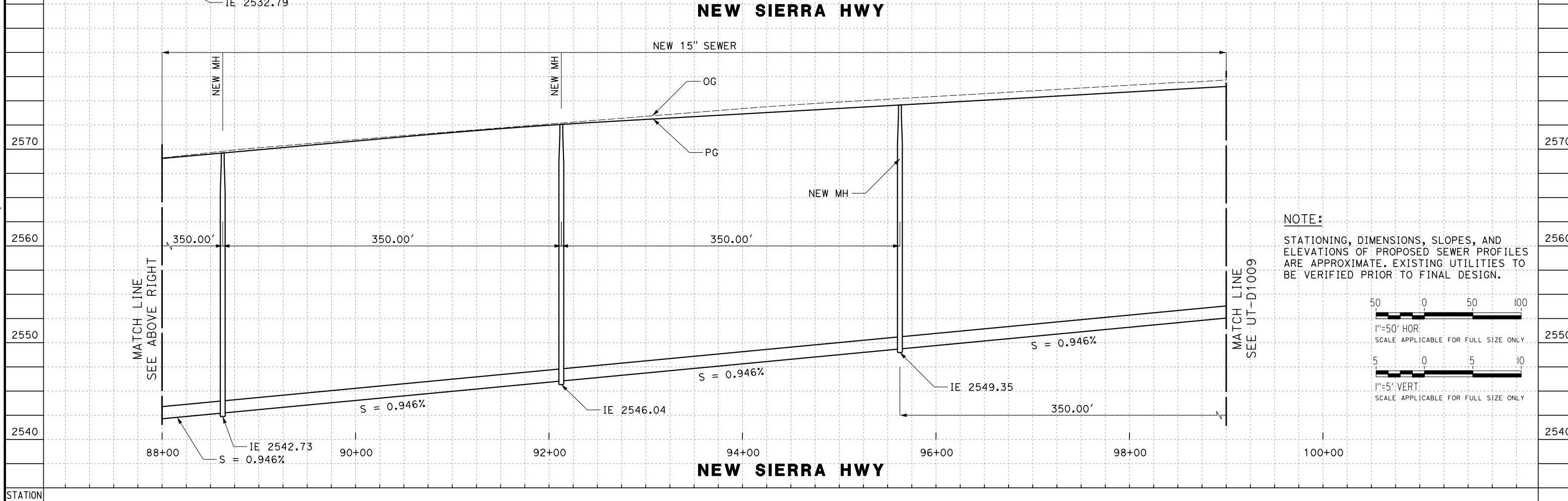
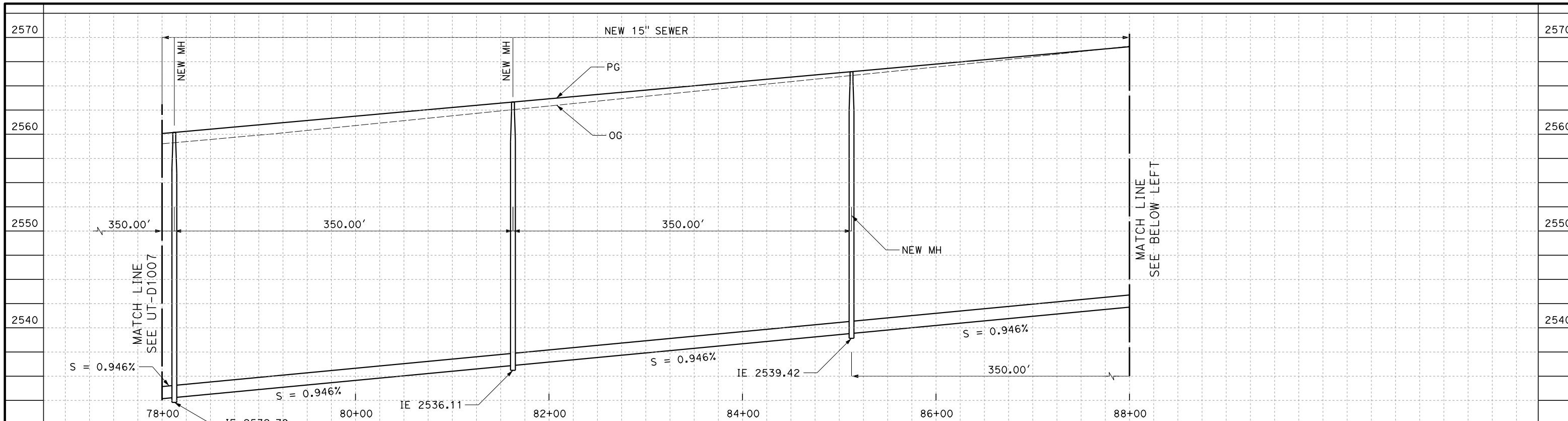

NOTE:
STATIONING, DIMENSIONS, SLOPES, AND ELEVATIONS OF PROPOSED SEWER PROFILES ARE APPROXIMATE. EXISTING UTILITIES TO BE VERIFIED PRIOR TO FINAL DESIGN.

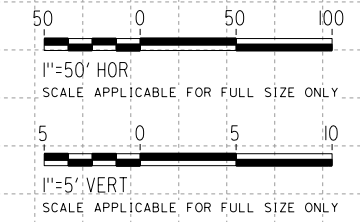

REV	DATE	BY	CHK	APP	DESCRIPTION

DESIGNED BY
D. HOLMAN
DRAWN BY
J. LOPEZ
CHECKED BY
G. CAMPBELL
IN CHARGE
G. CAMPBELL
DATE
01/29/2021

**RECORD SET
PEPD
SUBMITTAL**

**NOT FOR
CONSTRUCTION**



**CALIFORNIA HIGH-SPEED RAIL PROJECT
BAKERSFIELD TO PALMDALE**
COMPOSITE UTILITY PLANS
ALTERNATIVE 1,2,3
SEWER RELOCATION PROFILES

CONTRACT NO.
HSR13-44
DRAWING NO.
UT-D1008
SCALE
AS SHOWN
SHEET NO.
390

Projects\701206.00_CHSRBP\00_CADD\Sheet Files\UT\ALT1-SP\BP-UT-D1009
 jcs_user_1760920/2021 4:36:27 AM

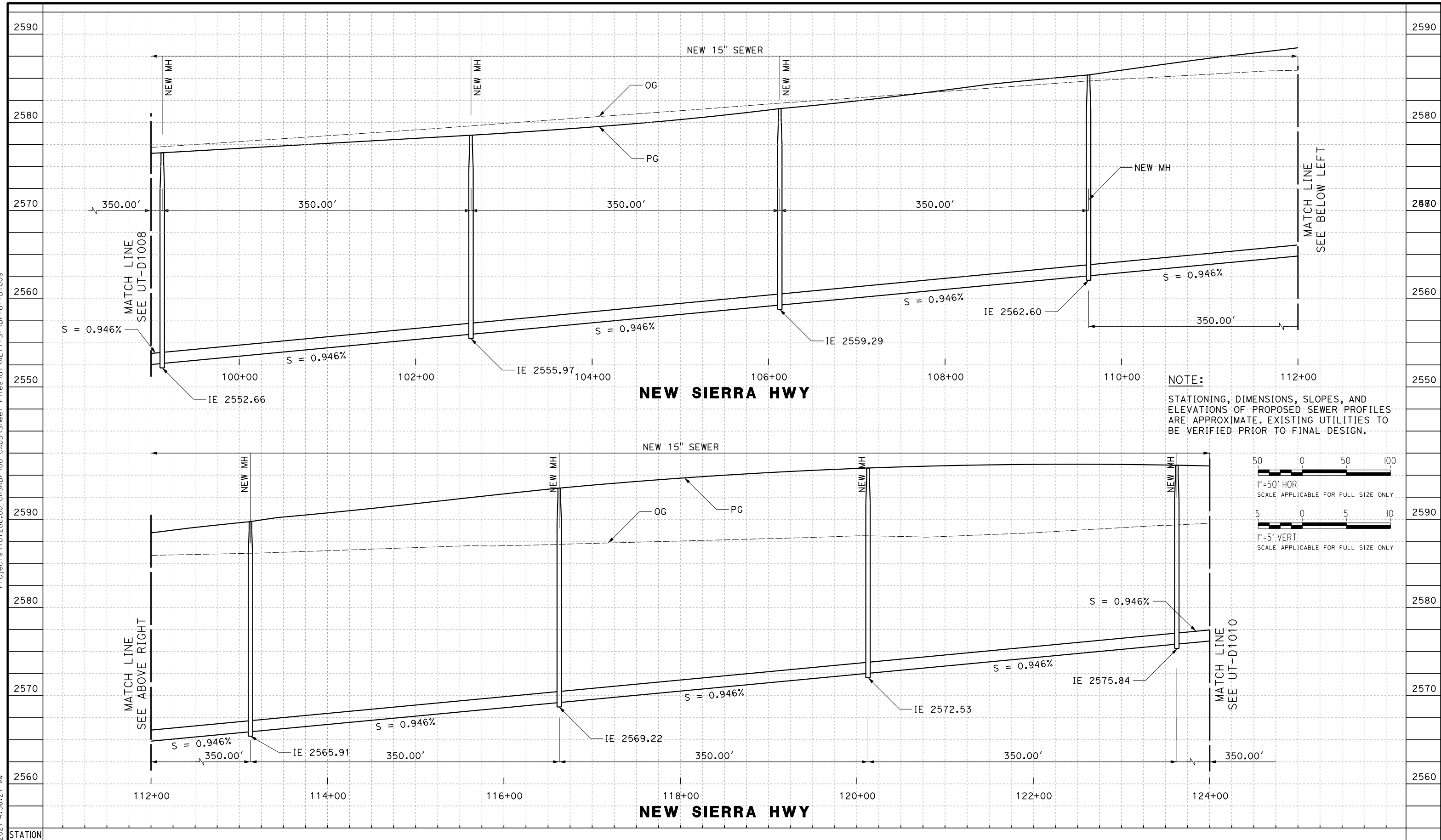

NOTE:
 STATIONING, DIMENSIONS, SLOPES, AND ELEVATIONS OF PROPOSED SEWER PROFILES ARE APPROXIMATE. EXISTING UTILITIES TO BE VERIFIED PRIOR TO FINAL DESIGN.

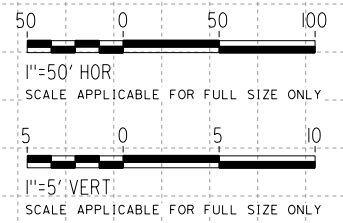

REV	DATE	BY	CHK	APP	DESCRIPTION

DESIGNED BY
D. HOLMAN
 DRAWN BY
J. LOPEZ
 CHECKED BY
G. CAMPBELL
 IN CHARGE
G. CAMPBELL
 DATE
01/29/2021

RECORD SET
PEPD
SUBMITTAL

NOT FOR
CONSTRUCTION



CALIFORNIA HIGH-SPEED RAIL PROJECT
BAKERSFIELD TO PALMDALE
 COMPOSITE UTILITY PLANS
 ALTERNATIVE 1,2,3
 SEWER RELOCATION PROFILES

CONTRACT NO.
HSR13-44
 DRAWING NO.
UT-D1009
 SCALE
AS SHOWN
 SHEET NO.
391

Projects\701206\00_CHSRBP\00_CADD\Sheet Files\UT\ALT1-SP\BP-UT-D1010

jcs_user_1760920\2021 4:45:21 AM

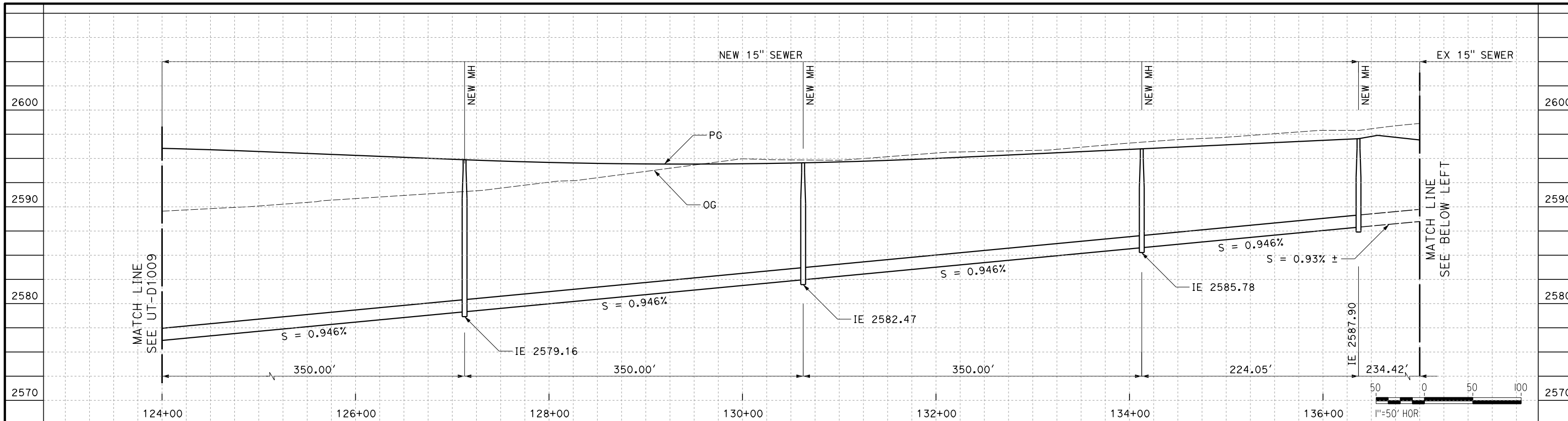

NOTE:
STATIONING, DIMENSIONS, SLOPES, AND ELEVATIONS OF PROPOSED SEWER PROFILES ARE APPROXIMATE. EXISTING UTILITIES TO BE VERIFIED PRIOR TO FINAL DESIGN.

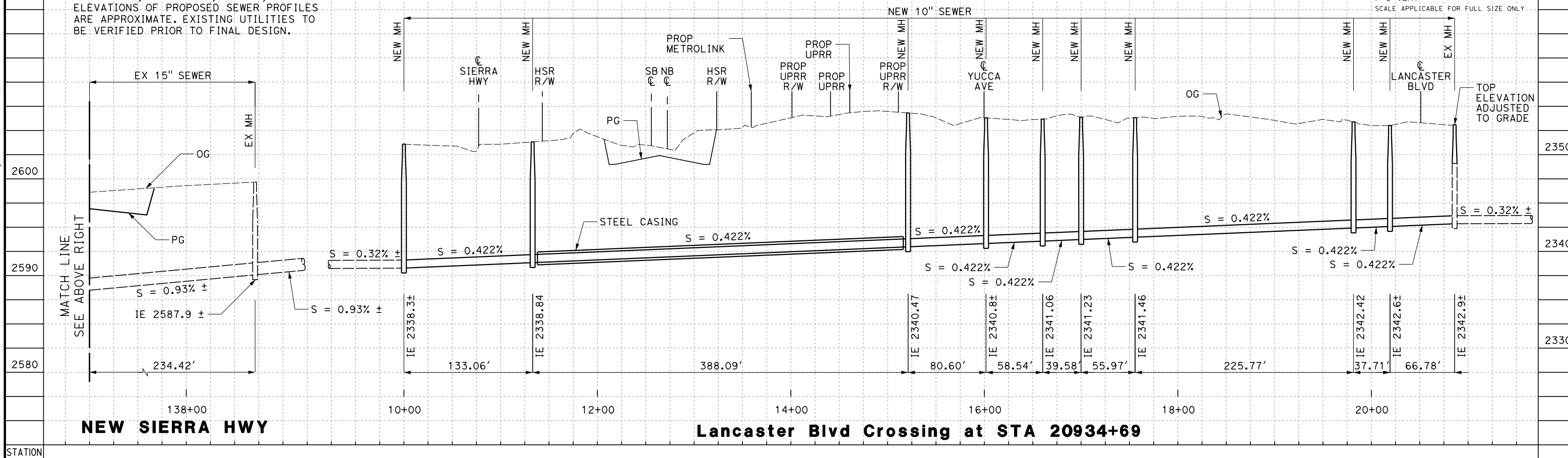

REV	DATE	BY	CHK	APP	DESCRIPTION

DESIGNED BY
D. HOLMAN
DRAWN BY
J. LOPEZ
CHECKED BY
G. CAMPBELL
IN CHARGE
G. CAMPBELL
DATE
01/29/2021

RECORD SET
PEPD
SUBMITTAL

NOT FOR
CONSTRUCTION



CALIFORNIA HIGH-SPEED RAIL PROJECT
BAKERSFIELD TO PALMDALE
COMPOSITE UTILITY PLANS
ALTERNATIVE 1,2,3
SEWER RELOCATION PROFILES

CONTRACT NO.
HSR13-44
DRAWING NO.
UT-D1010
SCALE
AS SHOWN
SHEET NO.
392

Projects\701206\00_CHSRBP\00_CADD\Sheet Files\UT\ALT5 (SP)\BP-UT-D1011
_ics_user_1760920\2021 4:49:39 AM

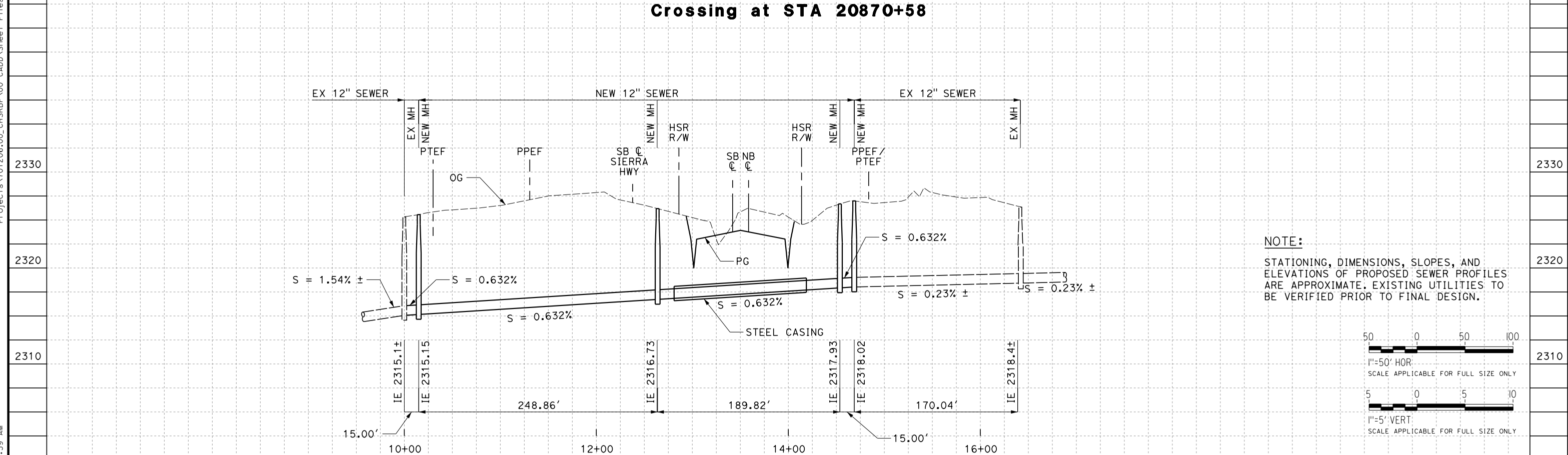
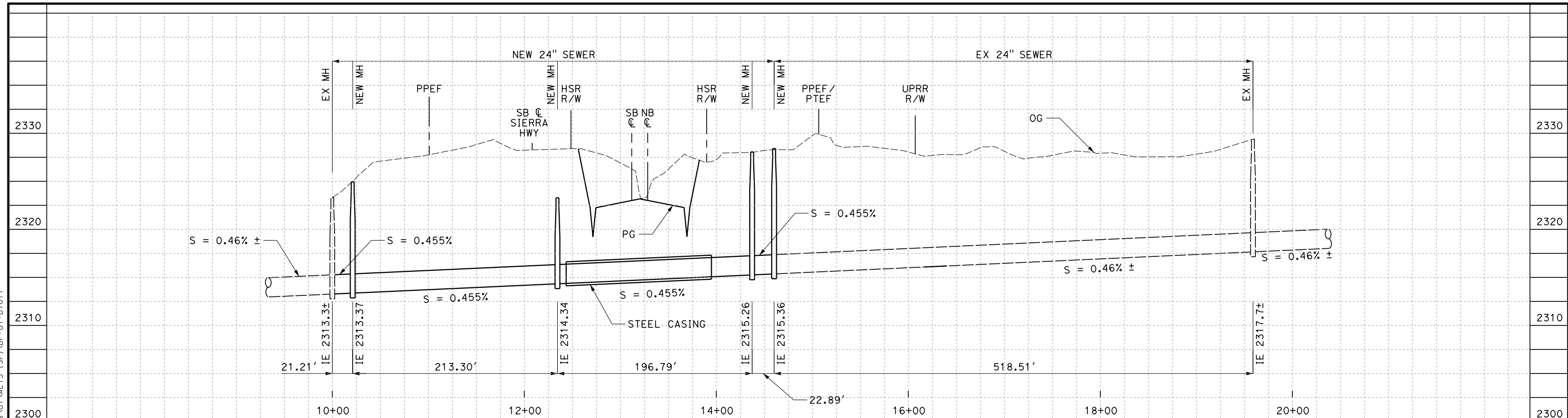

NOTE:
STATIONING, DIMENSIONS, SLOPES, AND ELEVATIONS OF PROPOSED SEWER PROFILES ARE APPROXIMATE. EXISTING UTILITIES TO BE VERIFIED PRIOR TO FINAL DESIGN.

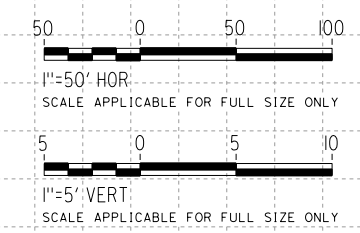

REV	DATE	BY	CHK	APP	DESCRIPTION

DESIGNED BY
D. HOLMAN

DRAWN BY
J. LOPEZ

CHECKED BY
G. CAMPBELL

IN CHARGE
G. CAMPBELL

DATE
01/29/2021

**RECORD SET
PEPD
SUBMITTAL**

**NOT FOR
CONSTRUCTION**

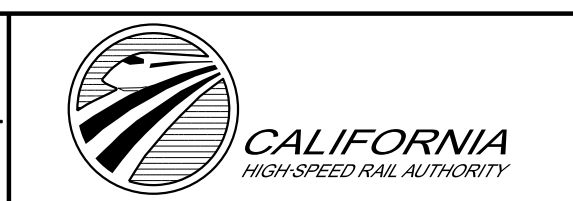

**CALIFORNIA HIGH-SPEED RAIL PROJECT
BAKERSFIELD TO PALMDALE**

COMPOSITE UTILITY PLANS
ALTERNATIVE 5
SEWER RELOCATION PROFILES

CONTRACT NO.
HSR13-44

DRAWING NO.
UT-D1011

SCALE
AS SHOWN

SHEET NO.
393

Projects\01206.00_CHSRBP\00_CADD\Sheet Files\UT\ALT5 (SP)\BP-UT-D1012

jcs_user_1760920\2021 4:48:03 AM

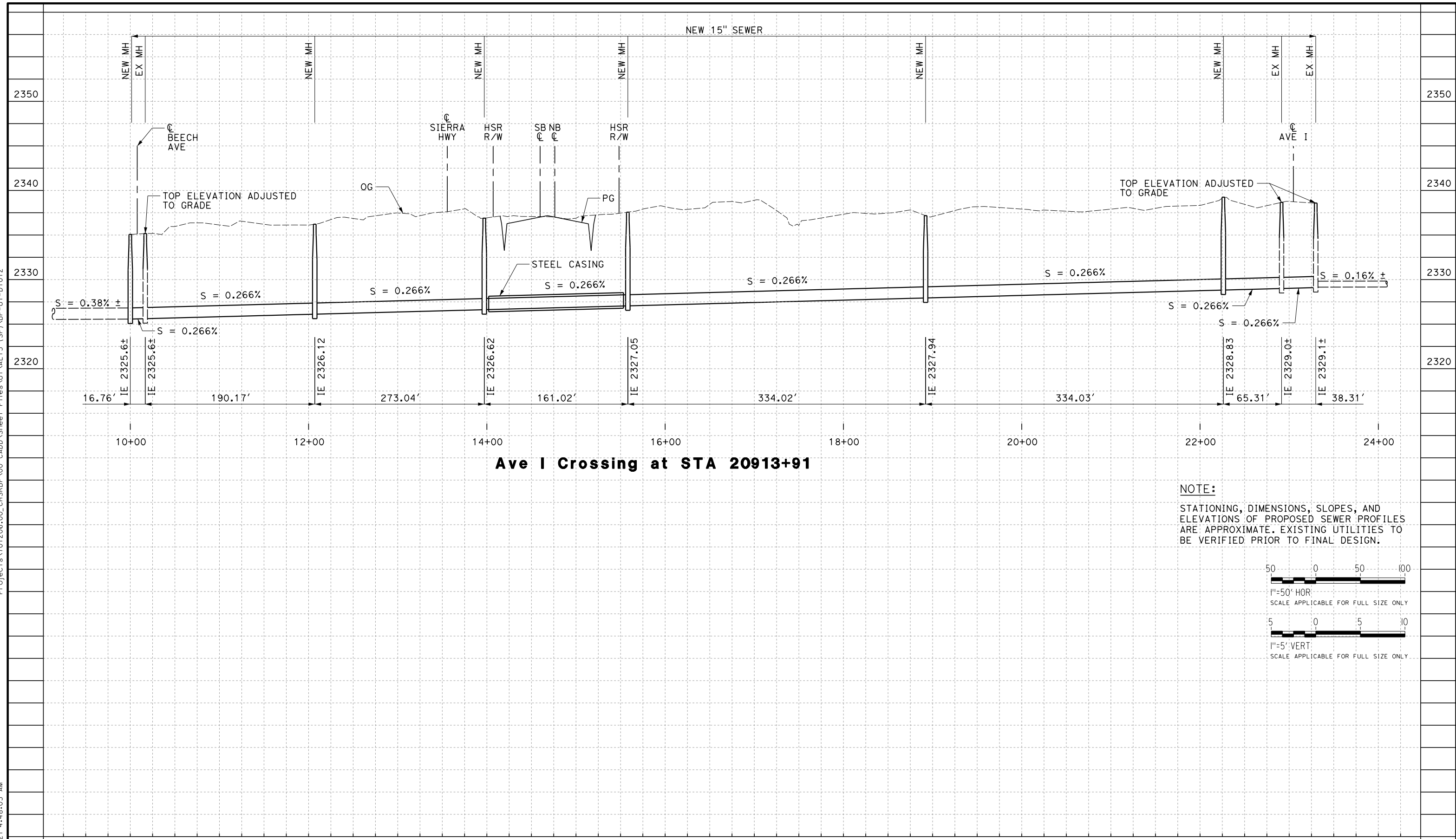

NOTE:
 STATIONING, DIMENSIONS, SLOPES, AND ELEVATIONS OF PROPOSED SEWER PROFILES ARE APPROXIMATE. EXISTING UTILITIES TO BE VERIFIED PRIOR TO FINAL DESIGN.

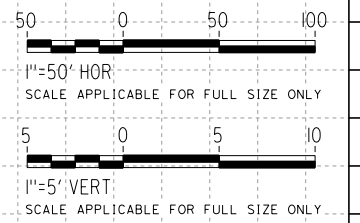

REV	DATE	BY	CHK	APP	DESCRIPTION

DESIGNED BY
D. HOLMAN

DRAWN BY
J. LOPEZ

CHECKED BY
G. CAMPBELL

IN CHARGE
G. CAMPBELL

DATE
01/29/2021

RECORD SET
PEPD
SUBMITTAL

NOT FOR
CONSTRUCTION



CALIFORNIA HIGH-SPEED RAIL PROJECT
BAKERSFIELD TO PALMDALE
 COMPOSITE UTILITY PLANS
 ALTERNATIVE 5
 SEWER RELOCATION PROFILES

CONTRACT NO.
HSR13-44

DRAWING NO.
UT-D1012

SCALE
AS SHOWN

SHEET NO.
394

Projects\T01206.00_CHSRBP\00_CADD\Sheet Files\UT\ALT5 (SP)\BP-UT-D1013

jcs_user_1760920\2021 4:58:18 AM

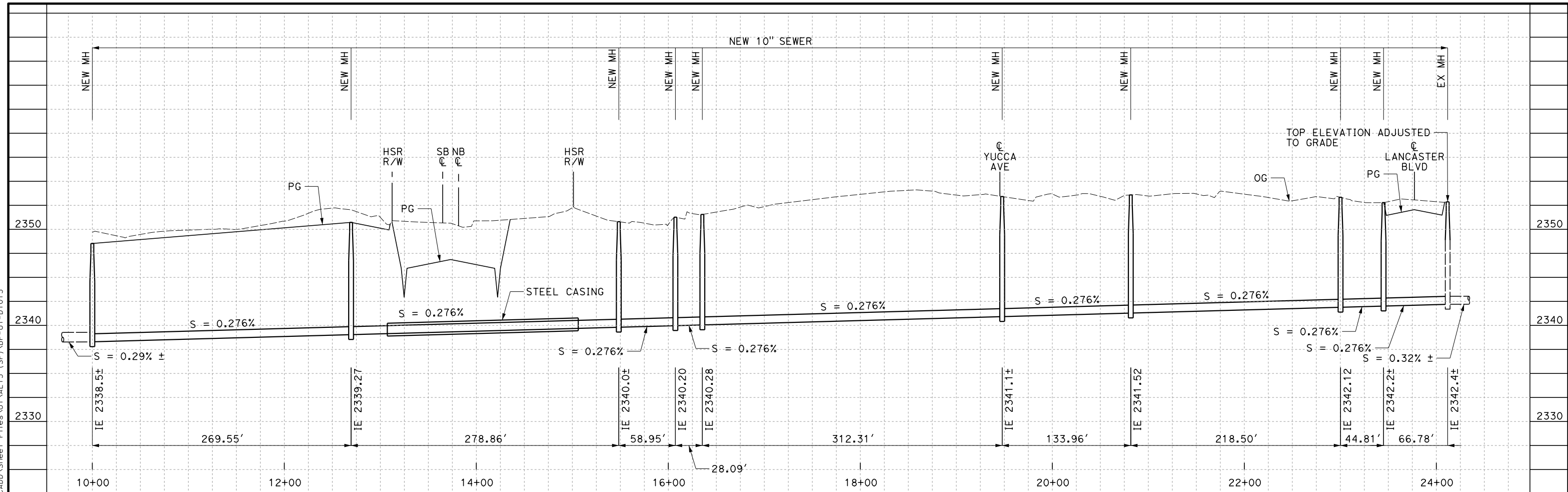

Lancaster Blvd Crossing at STA 20934+27

NOTE:
 STATIONING, DIMENSIONS, SLOPES, AND ELEVATIONS OF PROPOSED SEWER PROFILES ARE APPROXIMATE. EXISTING UTILITIES TO BE VERIFIED PRIOR TO FINAL DESIGN.

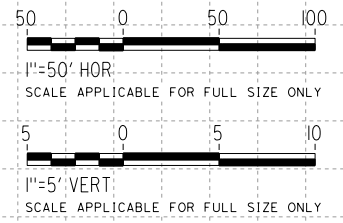

REV	DATE	BY	CHK	APP	DESCRIPTION

DESIGNED BY
D. HOLMAN
 DRAWN BY
J. LOPEZ
 CHECKED BY
G. CAMPBELL
 IN CHARGE
G. CAMPBELL
 DATE
01/29/2021

**RECORD SET
 PEPD
 SUBMITTAL**

**NOT FOR
 CONSTRUCTION**



**CALIFORNIA HIGH-SPEED RAIL PROJECT
 BAKERSFIELD TO PALMDALE**
 COMPOSITE UTILITY PLANS
 ALTERNATIVE 5
 SEWER RELOCATION PROFILES

CONTRACT NO.
HSR13-44
 DRAWING NO.
UT-D1013
 SCALE
AS SHOWN
 SHEET NO.
395

Projects\701206\00_CHSRBP\00_CADD\Sheet Files\UT\ALT5 (SP)\BP-UT-D1014
 jcs_user_1760920\2021 4:56:05 AM

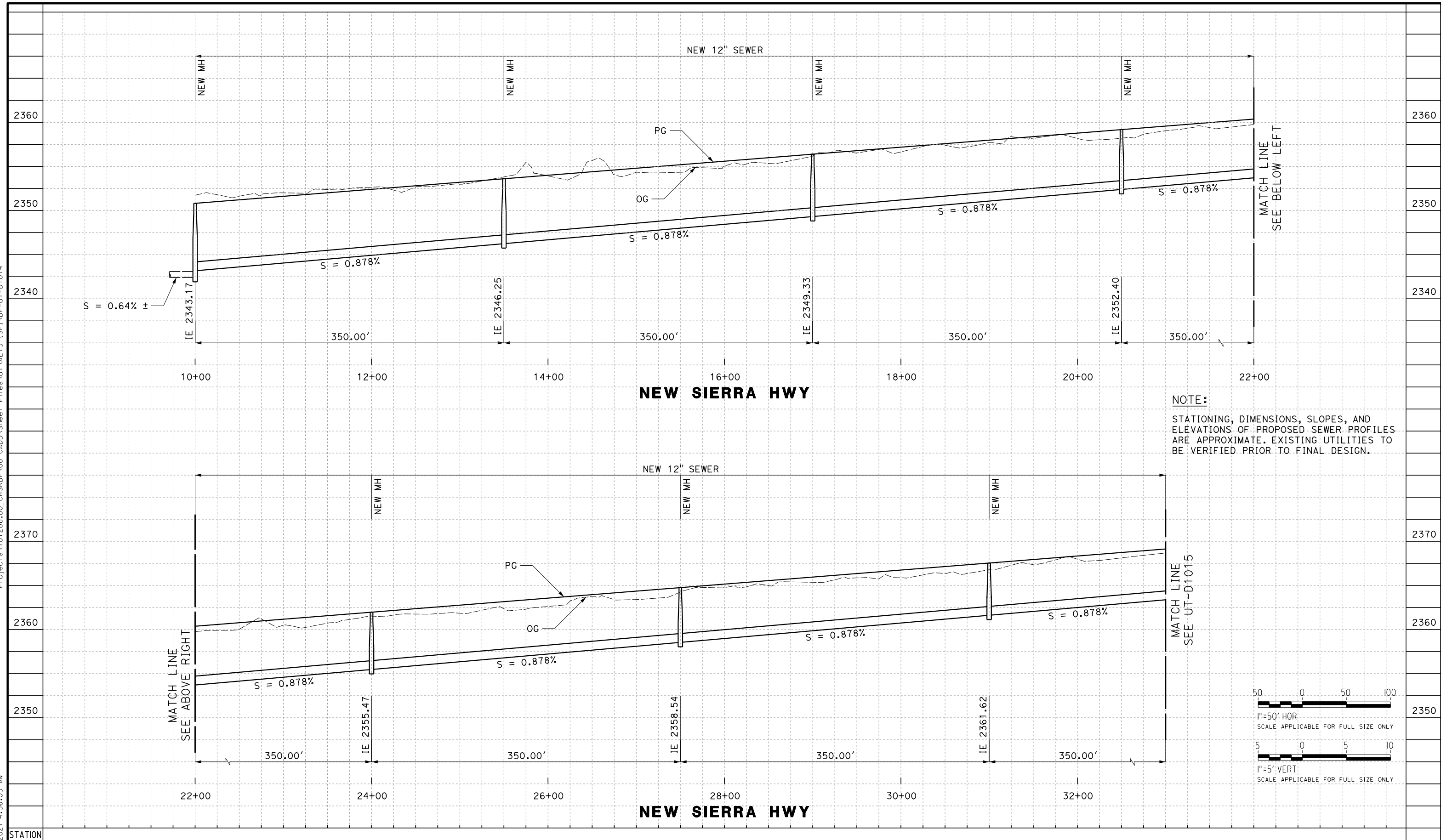

NOTE:
 STATIONING, DIMENSIONS, SLOPES, AND ELEVATIONS OF PROPOSED SEWER PROFILES ARE APPROXIMATE. EXISTING UTILITIES TO BE VERIFIED PRIOR TO FINAL DESIGN.

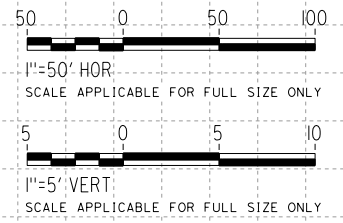

REV	DATE	BY	CHK	APP	DESCRIPTION

DESIGNED BY
D. HOLMAN
 DRAWN BY
J. LOPEZ
 CHECKED BY
G. CAMPBELL
 IN CHARGE
G. CAMPBELL
 DATE
01/29/2021

**RECORD SET
 PEPD
 SUBMITTAL**

**NOT FOR
 CONSTRUCTION**



**CALIFORNIA HIGH-SPEED RAIL PROJECT
 BAKERSFIELD TO PALMDALE**
 COMPOSITE UTILITY PLANS
 ALTERNATIVE 5
 SEWER RELOCATION PROFILES

CONTRACT NO.
HSR13-44
 DRAWING NO.
UT-D1014
 SCALE
AS SHOWN
 SHEET NO.
396

Projects\701206\00_CHSRBP\00_CADD\Sheet Files\UT\ALT5 (SP)\BP-UT-D1015

jcs_user_1760920\2021 4:56:40 AM

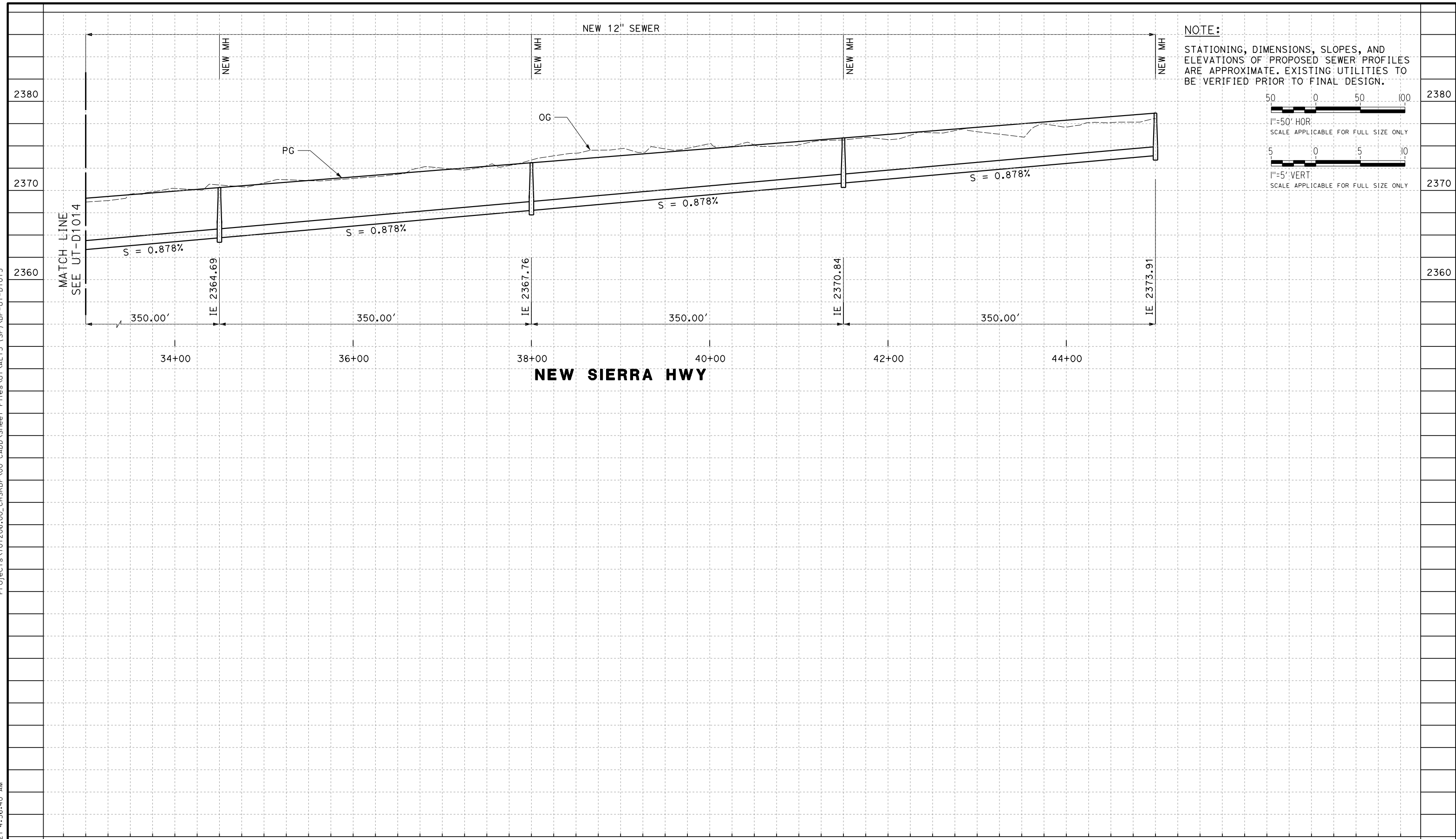

REV	DATE	BY	CHK	APP	DESCRIPTION

DESIGNED BY
D. HOLMAN
DRAWN BY
J. LOPEZ
CHECKED BY
G. CAMPBELL
IN CHARGE
G. CAMPBELL
DATE
01/29/2021

**RECORD SET
PEPD
SUBMITTAL**

**NOT FOR
CONSTRUCTION**



**CALIFORNIA HIGH-SPEED RAIL PROJECT
BAKERSFIELD TO PALMDALE**

COMPOSITE UTILITY PLANS
ALTERNATIVE 5
SEWER RELOCATION PROFILES

CONTRACT NO.
HSR13-44
DRAWING NO.
UT-D1015
SCALE
AS SHOWN
SHEET NO.
397

Projects\701206\00_CHSRBP\00_CADD\Sheet Files\UT\ALT5 (SP)\BP-UT-D1016

_ics_user_1760920\2021 5:02:19 AM

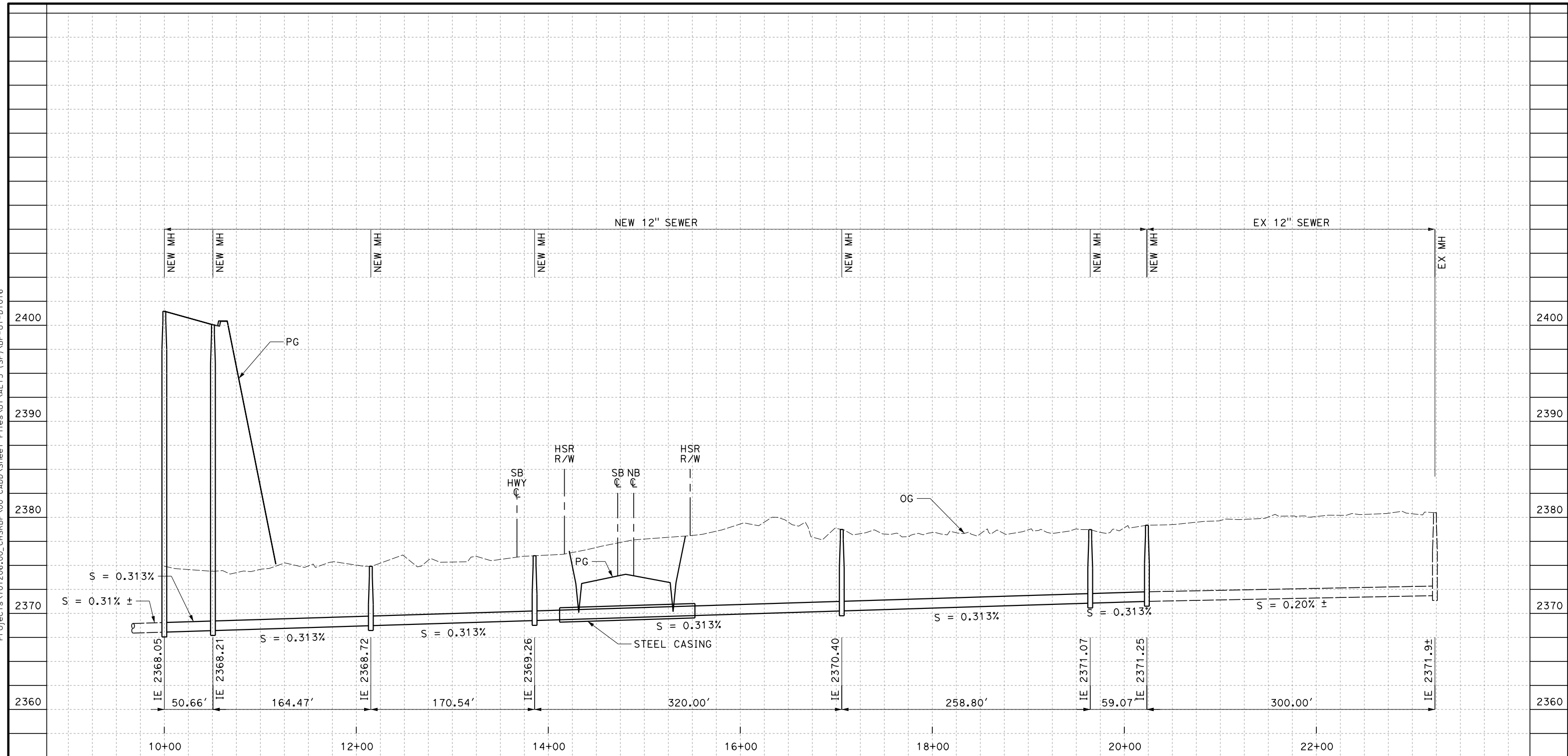

AVE J at STA 20968+50

NOTE:
 STATIONING, DIMENSIONS, SLOPES, AND ELEVATIONS OF PROPOSED SEWER PROFILES ARE APPROXIMATE. EXISTING UTILITIES TO BE VERIFIED PRIOR TO FINAL DESIGN.

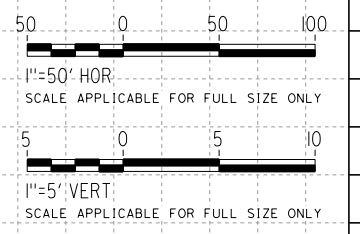

REV	DATE	BY	CHK	APP	DESCRIPTION

DESIGNED BY
D. HOLMAN

DRAWN BY
J. LOPEZ

CHECKED BY
G. CAMPBELL

IN CHARGE
G. CAMPBELL

DATE
01/29/2021

RECORD SET
PEPD
SUBMITTAL

NOT FOR
CONSTRUCTION

TYLIN INTERNATIONAL



CALIFORNIA HIGH-SPEED RAIL PROJECT
BAKERSFIELD TO PALMDALE
 COMPOSITE UTILITY PLANS
 ALTERNATIVE 5
 SEWER RELOCATION PROFILES

CONTRACT NO.
HSR13-44

DRAWING NO.
UT-D1016

SCALE
AS SHOWN

SHEET NO.
398

Projects\701206.00_CHSRBP\00_CADD\Sheet Files\UT\ALT5 (SP)\BP-UT-D1017

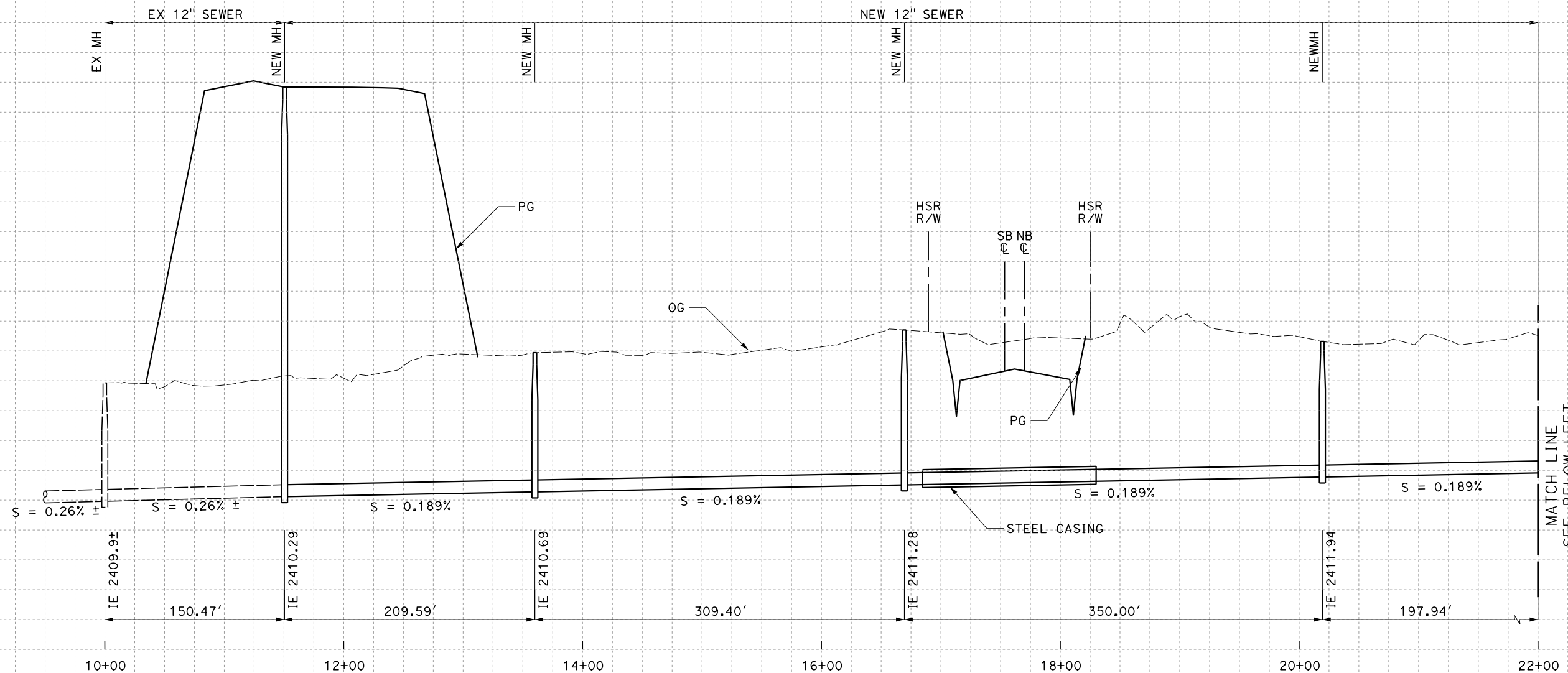

Ave K Crossing at STA 21022+26

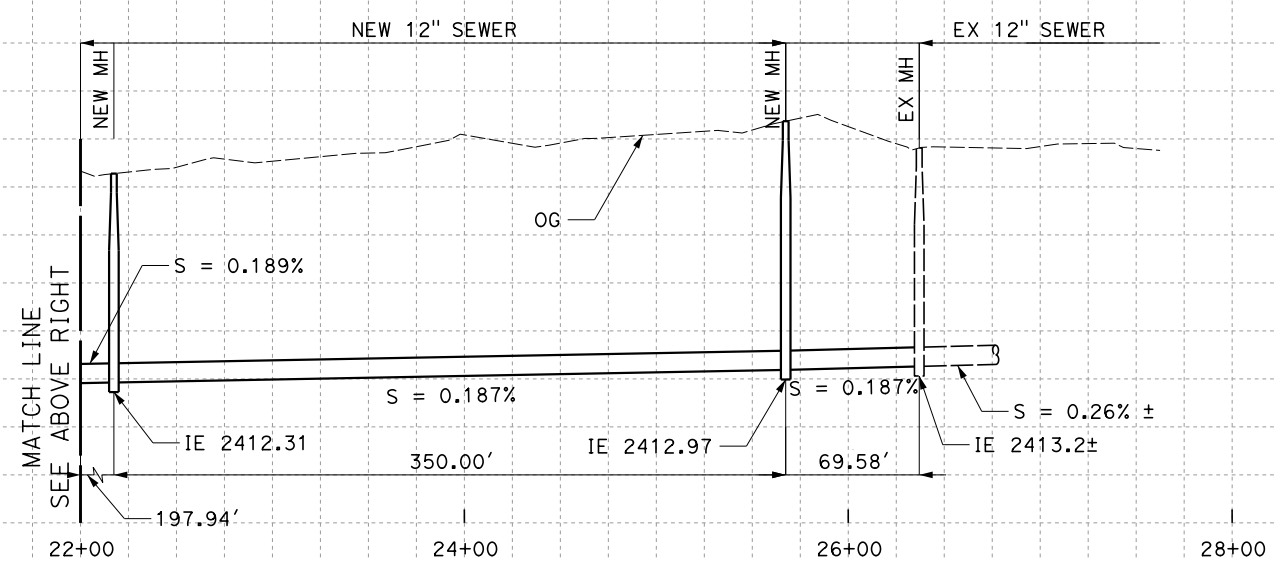

Ave K Crossing at STA 21022+26

NOTE:
STATIONING, DIMENSIONS, SLOPES, AND ELEVATIONS OF PROPOSED SEWER PROFILES ARE APPROXIMATE. EXISTING UTILITIES TO BE VERIFIED PRIOR TO FINAL DESIGN.

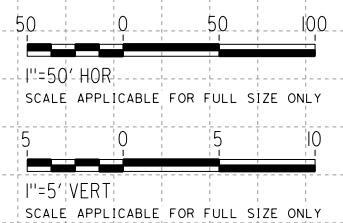

REV	DATE	BY	CHK	APP	DESCRIPTION

DESIGNED BY
D. HOLMAN
DRAWN BY
J. LOPEZ
CHECKED BY
G. CAMPBELL
IN CHARGE
G. CAMPBELL
DATE
01/29/2021

**RECORD SET
PEPD
SUBMITTAL**

**NOT FOR
CONSTRUCTION**

TYLIN INTERNATIONAL



**CALIFORNIA HIGH-SPEED RAIL PROJECT
BAKERSFIELD TO PALMDALE**
COMPOSITE UTILITY PLANS
ALTERNATIVE 5
SEWER RELOCATION PROFILES

CONTRACT NO.
HSR13-44
DRAWING NO.
UT-D1017
SCALE
AS SHOWN
SHEET NO.
399

Projects\701206.00_CHSRBP\00_CADD\Sheet Files\UT\ALT5 (SP)\BP-UT-D1018
jcs_user_1760920\2021 4:49:03 AM

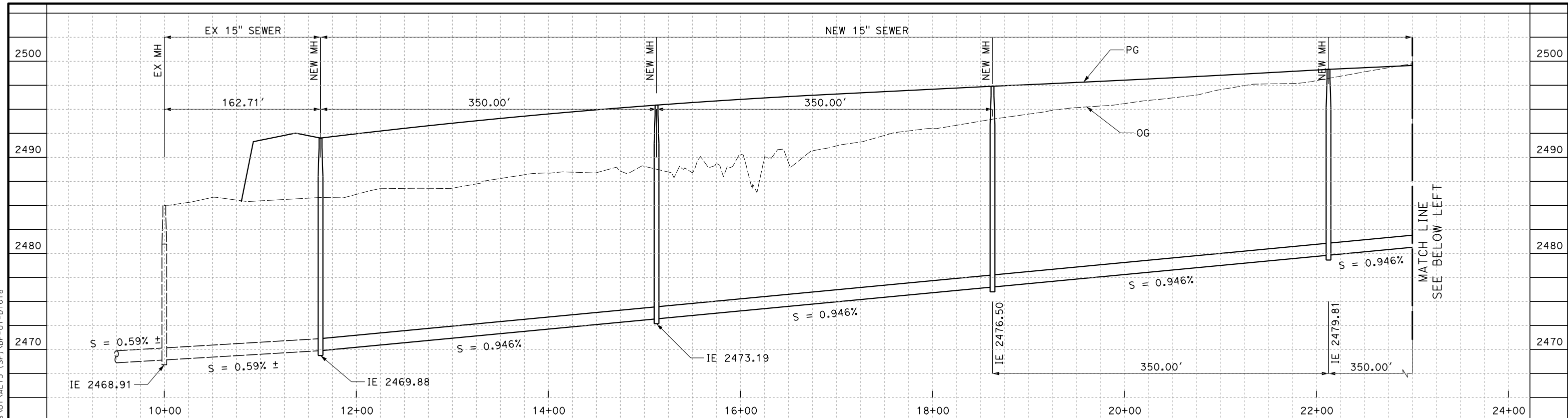

NEW SIERRA HWY

NOTE:
STATIONING, DIMENSIONS, SLOPES, AND ELEVATIONS OF PROPOSED SEWER PROFILES ARE APPROXIMATE. EXISTING UTILITIES TO BE VERIFIED PRIOR TO FINAL DESIGN.

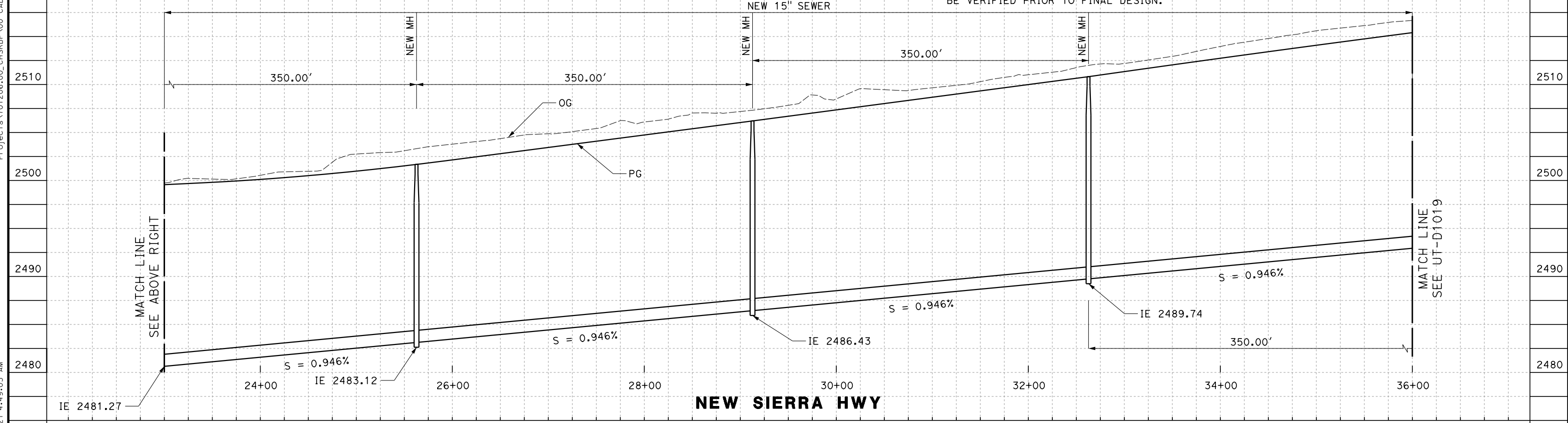
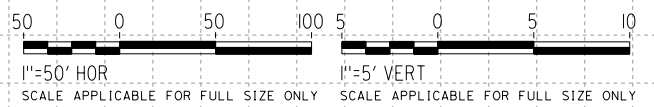

NEW SIERRA HWY

REV	DATE	BY	CHK	APP	DESCRIPTION

DESIGNED BY
D. HOLMAN
DRAWN BY
J. LOPEZ
CHECKED BY
G. CAMPBELL
IN CHARGE
G. CAMPBELL
DATE
01/29/2021

**RECORD SET
PEPD
SUBMITTAL**

**NOT FOR
CONSTRUCTION**

TYLIN INTERNATIONAL



**CALIFORNIA HIGH-SPEED RAIL PROJECT
BAKERSFIELD TO PALMDALE**
COMPOSITE UTILITY PLANS
ALTERNATIVE 5
SEWER RELOCATION PROFILES

CONTRACT NO.
HSR13-44
DRAWING NO.
UT-D1018
SCALE
AS SHOWN
SHEET NO.
400

Projects\701206.00_CHSRBP\00_CADD\Sheet Files\UT\ALT5 (SP)\BP-UT-D1019
 jcs_user_1760920\2021 4:56:48 AM

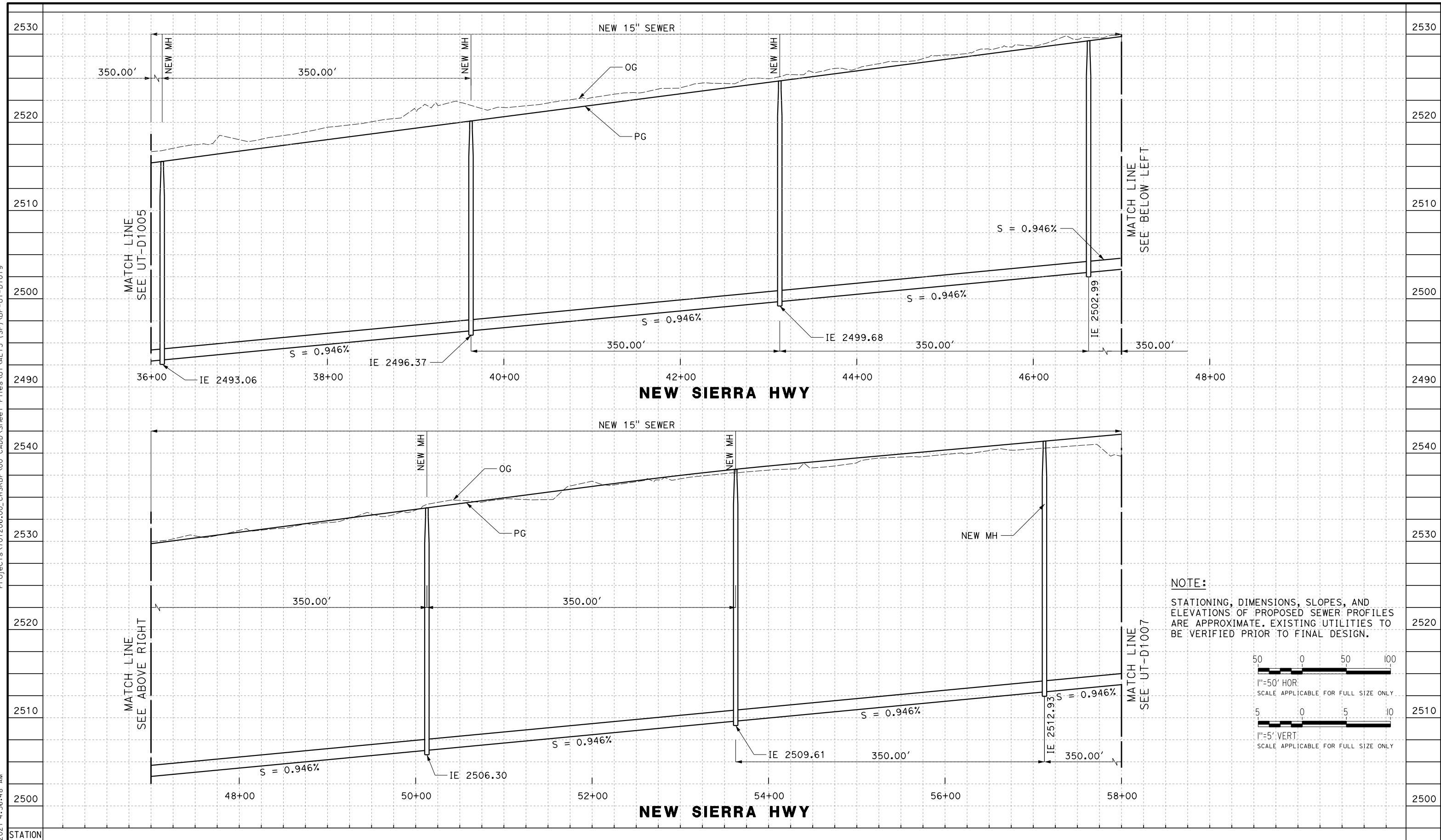

NOTE:
 STATIONING, DIMENSIONS, SLOPES, AND ELEVATIONS OF PROPOSED SEWER PROFILES ARE APPROXIMATE. EXISTING UTILITIES TO BE VERIFIED PRIOR TO FINAL DESIGN.

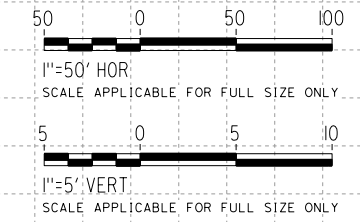

REV	DATE	BY	CHK	APP	DESCRIPTION

DESIGNED BY
D. HOLMAN
 DRAWN BY
J. LOPEZ
 CHECKED BY
G. CAMPBELL
 IN CHARGE
G. CAMPBELL
 DATE
01/29/2021

RECORD SET
PEPD
SUBMITTAL

NOT FOR
CONSTRUCTION



CALIFORNIA HIGH-SPEED RAIL PROJECT
BAKERSFIELD TO PALMDALE
 COMPOSITE UTILITY PLANS
 ALTERNATIVE 5
 SEWER RELOCATION PROFILES

CONTRACT NO.
HSR13-44
 DRAWING NO.
UT-D1019
 SCALE
AS SHOWN
 SHEET NO.
401

Projects\701206.00_CHSRBP\00_CADD\Sheet Files\UT\ALT5 (SP)\BP-UT-D1020
 jcs_user_1760920\2021 4:48:14 AM

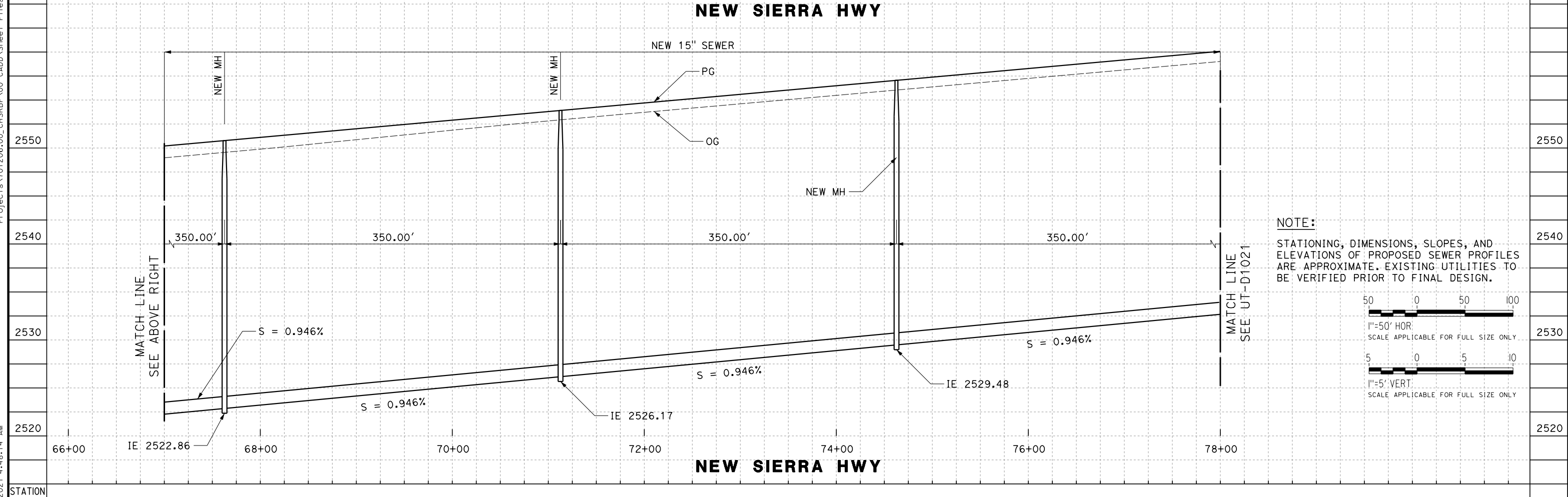
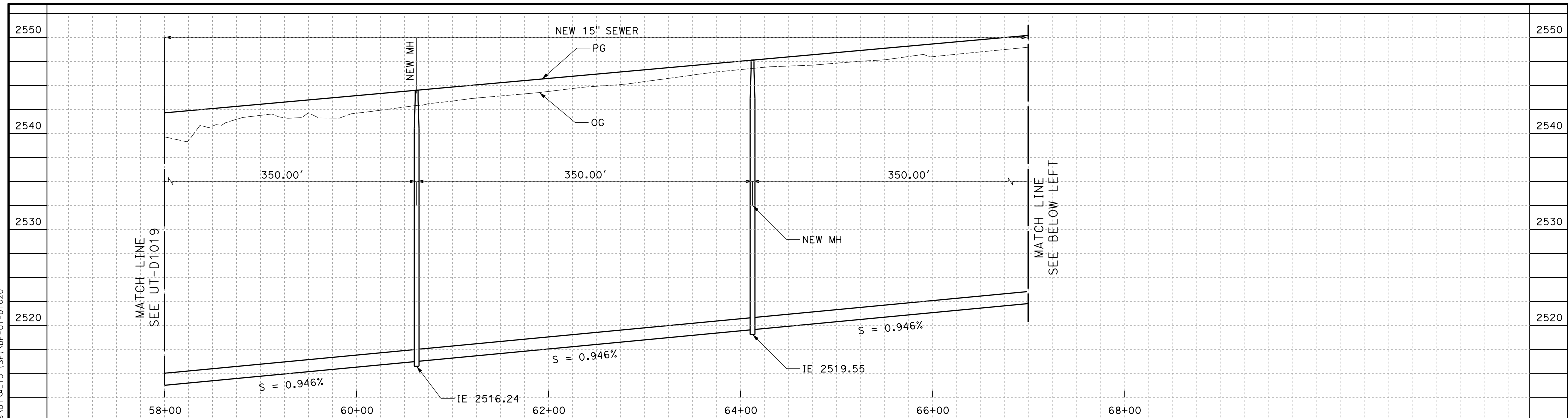

NOTE:
 STATIONING, DIMENSIONS, SLOPES, AND ELEVATIONS OF PROPOSED SEWER PROFILES ARE APPROXIMATE. EXISTING UTILITIES TO BE VERIFIED PRIOR TO FINAL DESIGN.

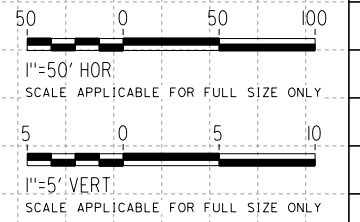

REV	DATE	BY	CHK	APP	DESCRIPTION

DESIGNED BY
D. HOLMAN

DRAWN BY
J. LOPEZ

CHECKED BY
G. CAMPBELL

IN CHARGE
G. CAMPBELL

DATE
01/29/2021

**RECORD SET
 PEPD
 SUBMITTAL**

**NOT FOR
 CONSTRUCTION**



**CALIFORNIA HIGH-SPEED RAIL PROJECT
 BAKERSFIELD TO PALMDALE**

COMPOSITE UTILITY PLANS
 ALTERNATIVE 5
 SEWER RELOCATION PROFILES

CONTRACT NO.
HSR13-44

DRAWING NO.
UT-D1020

SCALE
AS SHOWN

SHEET NO.
402

Projects\701206.00_CHSRBP\00_CADD\Sheet Files\UT\ALT5 (SP)\BP-UT-D1021
 jcs_user_1760920\2021 4:56:56 AM

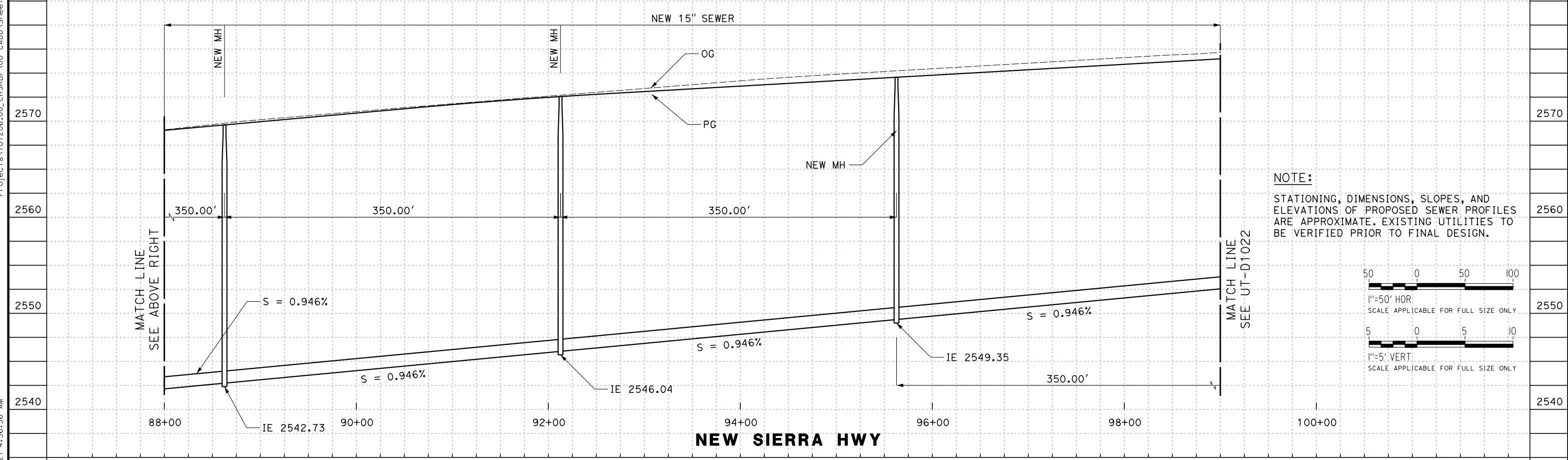
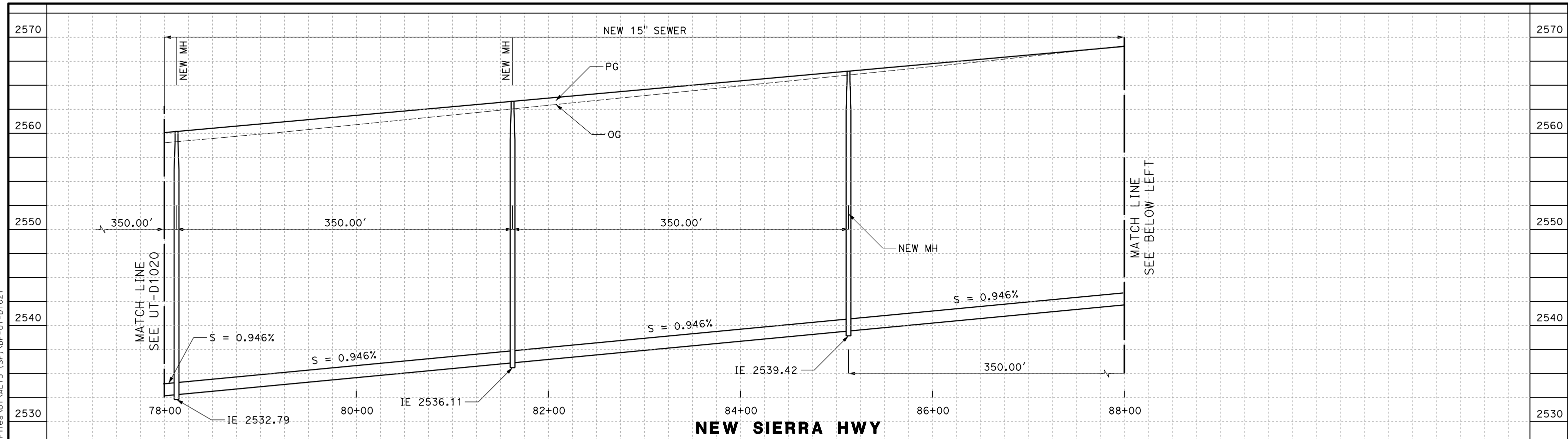

NOTE:
 STATIONING, DIMENSIONS, SLOPES, AND ELEVATIONS OF PROPOSED SEWER PROFILES ARE APPROXIMATE. EXISTING UTILITIES TO BE VERIFIED PRIOR TO FINAL DESIGN.

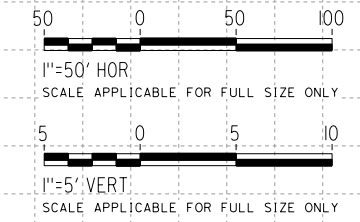

REV	DATE	BY	CHK	APP	DESCRIPTION

DESIGNED BY
D. HOLMAN
 DRAWN BY
J. LOPEZ
 CHECKED BY
G. CAMPBELL
 IN CHARGE
G. CAMPBELL
 DATE
01/29/2021

RECORD SET
PEPD
SUBMITTAL

NOT FOR
CONSTRUCTION

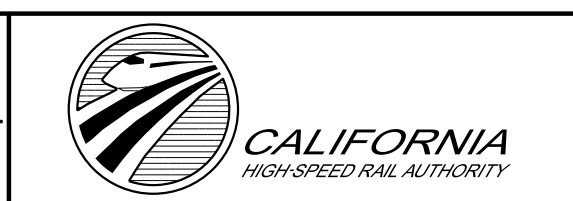

CALIFORNIA HIGH-SPEED RAIL PROJECT
BAKERSFIELD TO PALMDALE
 COMPOSITE UTILITY PLANS
 ALTERNATIVE 5
 SEWER RELOCATION PROFILES

CONTRACT NO.
HSR13-44
 DRAWING NO.
UT-D1021
 SCALE
AS SHOWN
 SHEET NO.
403

Projects\701206.00_CHSRBP\00_CADD\Sheet Files\UT\ALT5 (SP)\BP-UT-D1022
jcs_user_1760920\2021 4:55:07 AM

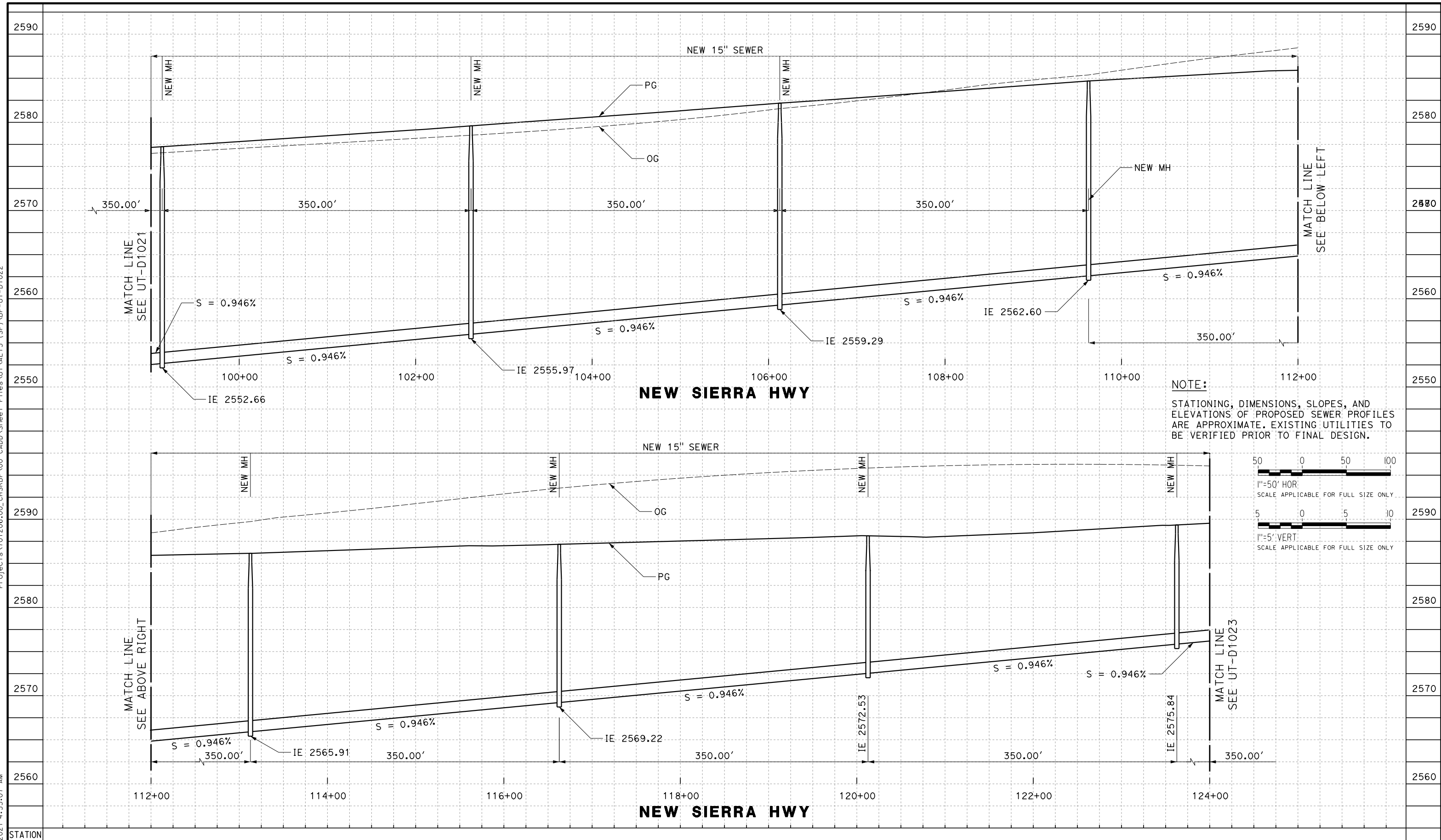

NOTE:
STATIONING, DIMENSIONS, SLOPES, AND ELEVATIONS OF PROPOSED SEWER PROFILES ARE APPROXIMATE. EXISTING UTILITIES TO BE VERIFIED PRIOR TO FINAL DESIGN.

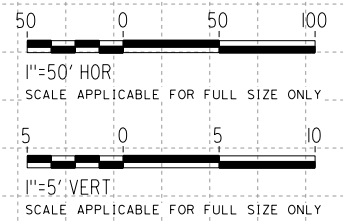

REV	DATE	BY	CHK	APP	DESCRIPTION

DESIGNED BY
D. HOLMAN
DRAWN BY
J. LOPEZ
CHECKED BY
G. CAMPBELL
IN CHARGE
G. CAMPBELL
DATE
01/29/2021

**RECORD SET
PEPD
SUBMITTAL**

**NOT FOR
CONSTRUCTION**



**CALIFORNIA HIGH-SPEED RAIL PROJECT
BAKERSFIELD TO PALMDALE**
COMPOSITE UTILITY PLANS
ALTERNATIVE 5
SEWER RELOCATION PROFILES

CONTRACT NO.
HSR13-44
DRAWING NO.
UT-D1022
SCALE
AS SHOWN
SHEET NO.
404

Projects\701206.00_CHSRBP\00_CADD\Sheet Files\UT\ALT5 (SP)\BP-UT-D1023
jcs_user_1760920\2021 4:49:59 AM

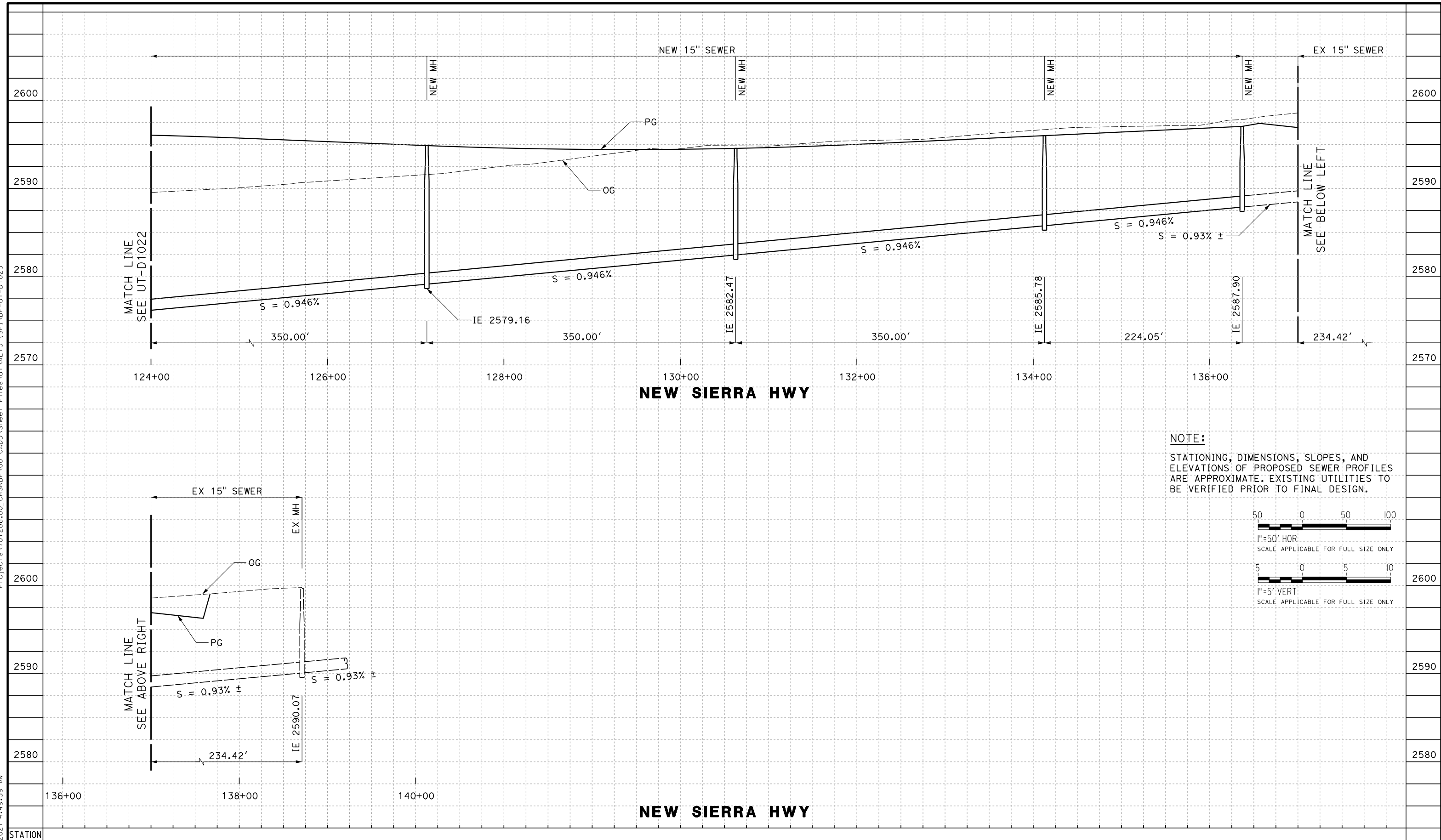

NOTE:
STATIONING, DIMENSIONS, SLOPES, AND ELEVATIONS OF PROPOSED SEWER PROFILES ARE APPROXIMATE. EXISTING UTILITIES TO BE VERIFIED PRIOR TO FINAL DESIGN.

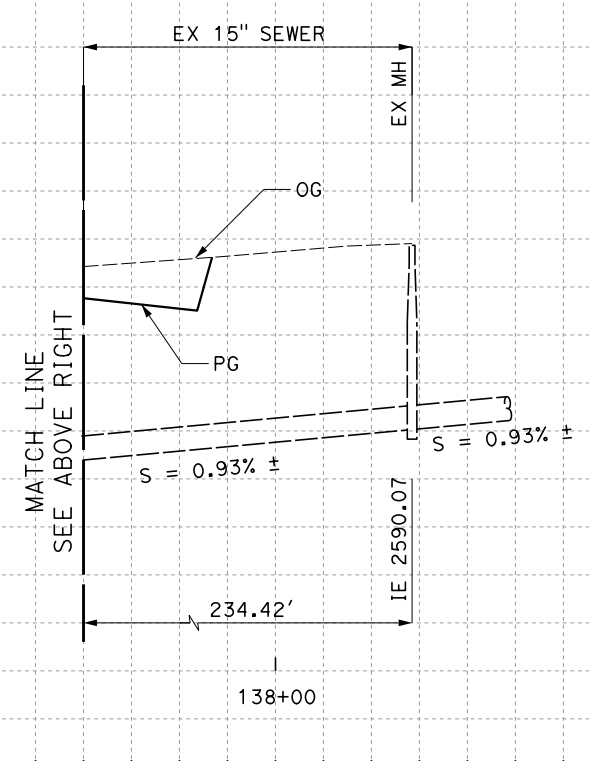
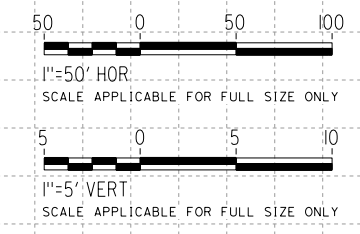

REV	DATE	BY	CHK	APP	DESCRIPTION

DESIGNED BY
D. HOLMAN
DRAWN BY
J. LOPEZ
CHECKED BY
G. CAMPBELL
IN CHARGE
G. CAMPBELL
DATE
01/29/2021

**RECORD SET
PEPD
SUBMITTAL**

**NOT FOR
CONSTRUCTION**



**CALIFORNIA HIGH-SPEED RAIL PROJECT
BAKERSFIELD TO PALMDALE**
COMPOSITE UTILITY PLANS
ALTERNATIVE 5
SEWER RELOCATION PROFILES

CONTRACT NO.
HSR13-44
DRAWING NO.
UT-D1023
SCALE
AS SHOWN
SHEET NO.
405