

Bakersfield to Palmdale

CONSTRUCTION SEQUENCE
RECORD SET PEPD
DESIGN SUBMISSION
January 2021

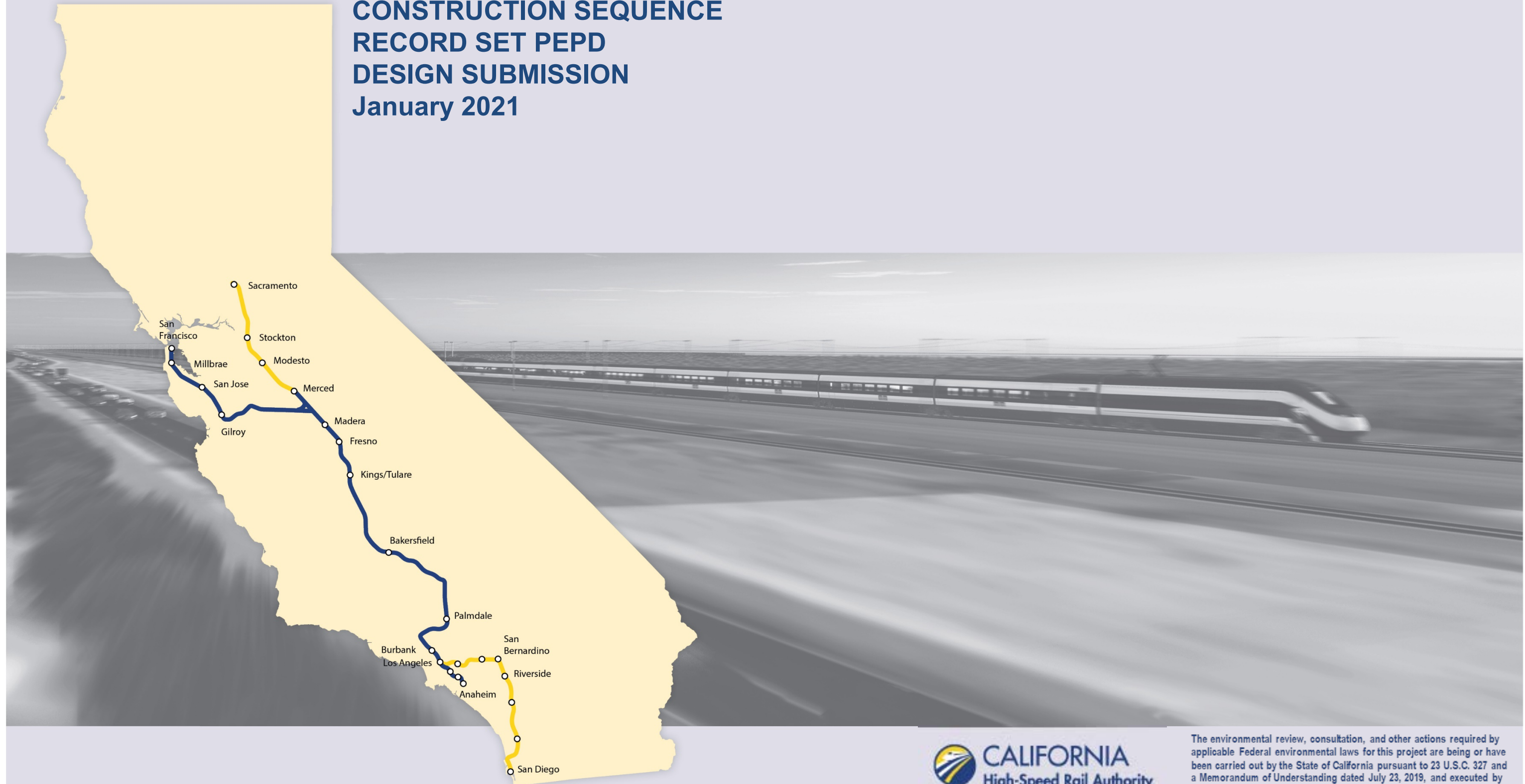

GENERAL

SHEET No.	DRAWING No.	DRAWING DESCRIPTION
1	CV-A0001	ALTERNATIVE 1,2,3,5 COVER SHEET
2	CV-B0002	ALTERNATIVE 1,2,3,5 INDEX OF SHEETS
3	CV-B0003	ALTERNATIVE 1,2,3,5 NOTES & LEGEND
4	CV-C0004	ALTERNATIVE 1 KEY MAP SHEET 1 OF 1
5	CV-C0005	ALTERNATIVE 2 KEY MAP SHEET 1 OF 1
6	CV-C0006	ALTERNATIVE 3 KEY MAP SHEET 1 OF 1
7	CV-C0007	ALTERNATIVE 5 KEY MAP SHEET 1 OF 1

CONSTRUCTION SEQUENCE

SHEET No.	DRAWING No.	DRAWING DESCRIPTION
8	CV-I1001	ALTERNATIVE 1 CONSTRUCTION SEQUENCE SHEET 1 OF 11
9	CV-I1002	ALTERNATIVE 1 CONSTRUCTION SEQUENCE SHEET 2 OF 11
10	CV-I1003	ALTERNATIVE 1 CONSTRUCTION SEQUENCE SHEET 3 OF 11
11	CV-I1004	ALTERNATIVE 1 CONSTRUCTION SEQUENCE SHEET 4 OF 11
12	CV-I1005	ALTERNATIVE 1 CONSTRUCTION SEQUENCE SHEET 5 OF 11
13	CV-I1006	ALTERNATIVE 1 CONSTRUCTION SEQUENCE SHEET 6 OF 11
14	CV-I1007	ALTERNATIVE 1 CONSTRUCTION SEQUENCE SHEET 7 OF 11
15	CV-I1008	ALTERNATIVE 2 CONSTRUCTION SEQUENCE SHEET 8 OF 11
16	CV-I1009	ALTERNATIVE 3 CONSTRUCTION SEQUENCE SHEET 9 OF 11
17	CV-I1010	ALTERNATIVE 3 CONSTRUCTION SEQUENCE SHEET 10 OF 11
18	CV-I1011	ALTERNATIVE 5 CONSTRUCTION SEQUENCE SHEET 11 OF 11

\$FILE \$

1/15/2021 2:00:28 AM

\$USER \$

REV	DATE	BY	CHK	APP	DESCRIPTION

DESIGNED BY
J. TURRELL

DRAWN BY
J. TURRELL

CHECKED BY
G. CAMPBELL

IN CHARGE
G. CAMPBELL

DATE
01/29/2021

**RECORD SET
PEPD SUBMITTAL**

**NOT FOR
CONSTRUCTION**

TYLIN INTERNATIONAL



**CALIFORNIA HIGH-SPEED RAIL PROJECT
BAKERSFIELD TO PALMDALE**

ALTERNATIVE 1,2,3,5
INDEX OF SHEETS

CONTRACT NO.
HSR13-44











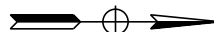

DRAWING NO.
CV-B0002

SCALE
AS SHOWN

SHEET NO.
2

\$USER\$ 1/15/2021 2:00:35 AM \$FILE\$

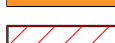
LEGEND

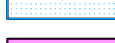
-  NORTH ARROW
-  PROPOSED TEMPORARY ENVIRONMENTAL FOOTPRINT
-  PROPOSED PERMANENT ENVIRONMENTAL FOOTPRINT
-  LIMITS OF EXCAVATION (CUT)
-  LIMITS OF EMBANKMENT (FILL)
-  CONSTRUCTION STAGING / LAYDOWN AREA, ROCK CRUSHING PLANT, OR ROCK CRUSHING & PRECAST OPERATIONS YARD
-  PROPOSED RETAINING WALL
-  PHASE 1
-  PHASE 2
-  PHASE 3
-  CUT AREAS
-  FILL AREAS
-  MOWF, MOWS, LMF, TPF, TPS
-  RS-WA

GENERAL NOTES

1. THIS IS A HIGH LEVEL SCHEMATIC DESIGN AND NOT INTENDED FOR USE DURING CONSTRUCTION.
2. DETAILED CONSTRUCTION SEQUENCE FOR GRADE SEPARATIONS IS NOT PROVIDED IN THIS SET OF PLANS. UTILITY RELOCATIONS ARE NOT SHOWN.
3. TRAFFIC DETOURS ARE NOT SHOWN IN THIS SET OF PLANS.
4. LAYDOWN AREAS, STAGING AREAS AND OTHER CONTRACTOR'S FACILITIES ARE INCLUDED IN THIS SET OF PLANS.
5. DETAILED PHASING OF LONG CHSR VIADUCTS ARE NOT SHOWN.
6. LMF (LIGHT MAINTENANCE FACILITY), MOWF (MAINTENANCE OF WAY FACILITY), MOWS (MAINTENANCE OF WAY SIDING), TPF (TRACTION POWER FACILITY), TPS (TRACTION POWER SUBSTATION) ARE SHOWN, BUT NOT INCLUDED IN THE SEQUENCING.
7. CONSTRUCTION PHASES WILL OVERLAP AS NEEDED TO REDUCE CONSTRUCTION DURATIONS.
8. DRAINAGE OVERCROSSINGS ALONG THE ALIGNMENTS ARE NOT SHOWN IN THE SEQUENCING PLANS.

ABBREVIATIONS

CHSR	CALIFORNIA HIGHSPEED RAIL
D&B	DRILL AND BLAST
LMF	LIGHT MAINTENANCE FACILITY
MOWF	MAINTENANCE OF WAY FACILITY
MOWS	MAINTENANCE OF WAY SIDING
OH	OVERHEAD
RS-WA	RAIL STORAGE & WELDING AREA
SEM	SEQUENTIAL EXCAVATION METHOD
STA	STATION
TPF	TRACTION POWER FACILITY
TPS	TRACTION POWER SUPPLY SYSTEM
TPSS	TRACTION POWER SUBSTATION
TBM	TUNNEL BORING MACHINE
UC	UNDERCROSSING
UP	UNDERPASS
UPRR	UNION PACIFIC RAILROAD

REV	DATE	BY	CHK	APP	DESCRIPTION

DESIGNED BY
J. TURRELL
 DRAWN BY
J. TURRELL
 CHECKED BY
G. CAMPBELL
 IN CHARGE
G. CAMPBELL
 DATE
01/29/2021

RECORD SET
PEPD SUBMITTAL

NOT FOR
CONSTRUCTION



CALIFORNIA HIGH-SPEED RAIL PROJECT
BAKERSFIELD TO PALMDALE
 ALTERNATIVE 1,2,3,5
 NOTES & LEGEND

CONTRACT NO.	HSR13-44
DRAWING NO.	CV-B0003
SCALE	AS SHOWN
SHEET NO.	3

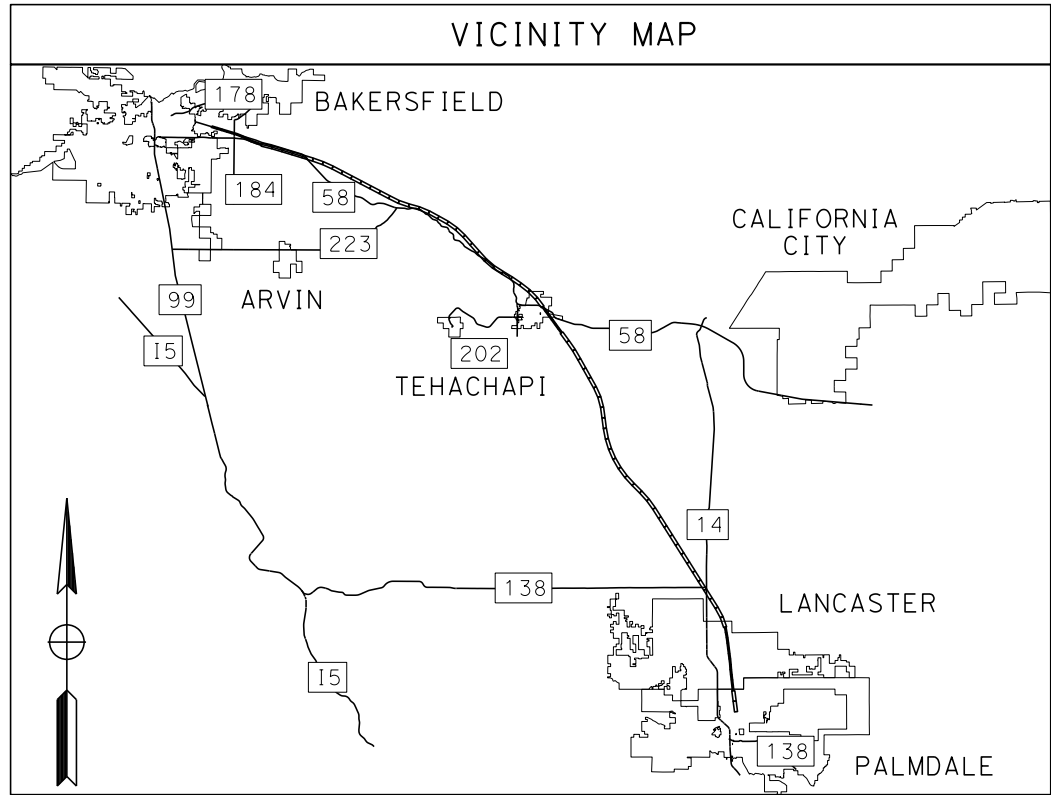
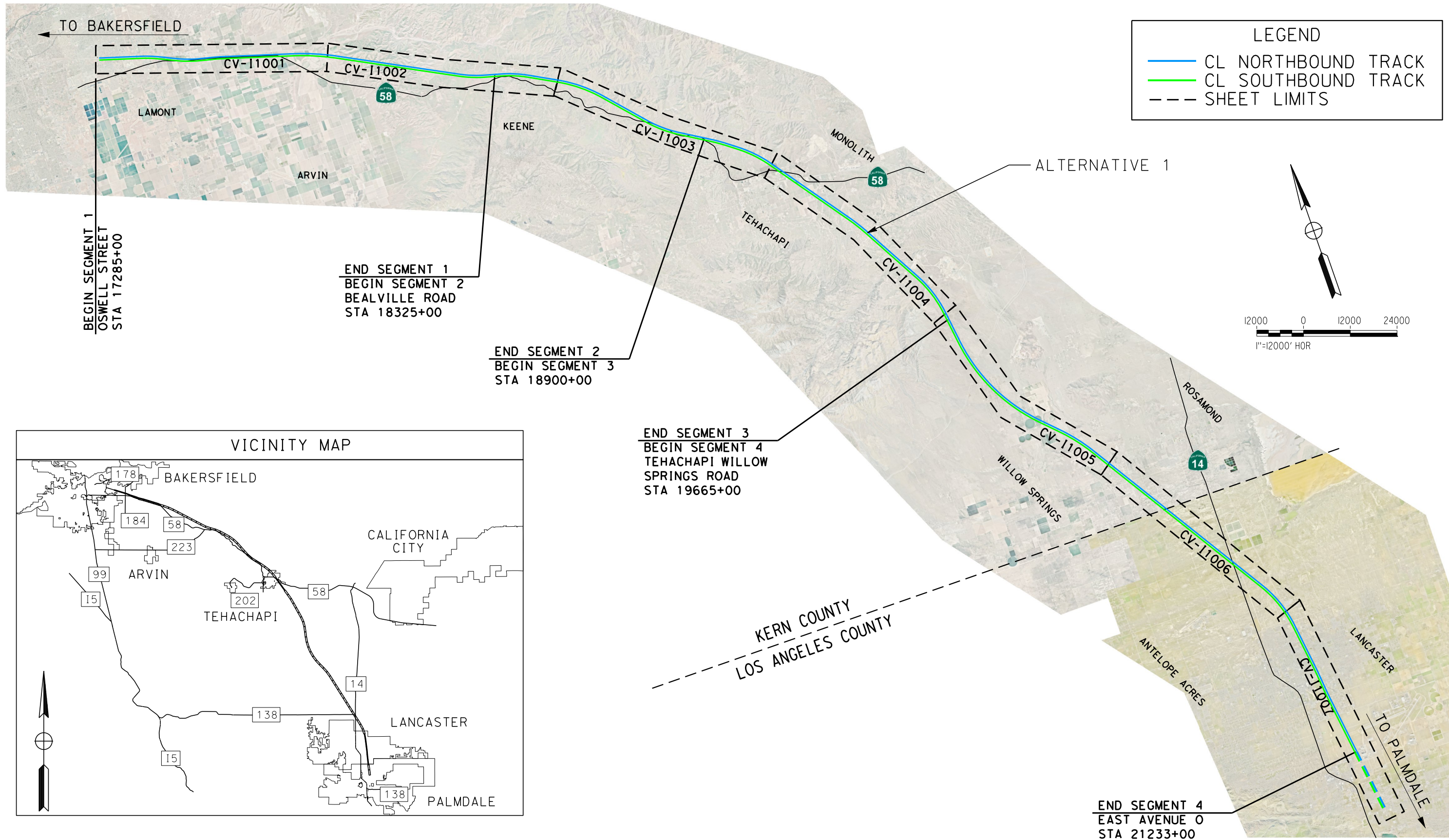

\$USER\$ 1/14/2021 2:09:23 AM \$FILE\$

REV	DATE	BY	CHK	APP	DESCRIPTION

DESIGNED BY
J. TURRELL
 DRAWN BY
J. TURRELL
 CHECKED BY
G. CAMPBELL
 IN CHARGE
G. CAMPBELL
 DATE
01/29/2021

RECORD SET
PEPD SUBMITTAL

NOT FOR
CONSTRUCTION



CALIFORNIA HIGH-SPEED RAIL PROJECT
BAKERSFIELD TO PALMDALE
 ALTERNATIVE 1
 KEY MAP

CONTRACT NO.
 HSR13-44
 DRAWING NO.
 CV-C0004
 SCALE
 AS SHOWN
 SHEET NO.
 4

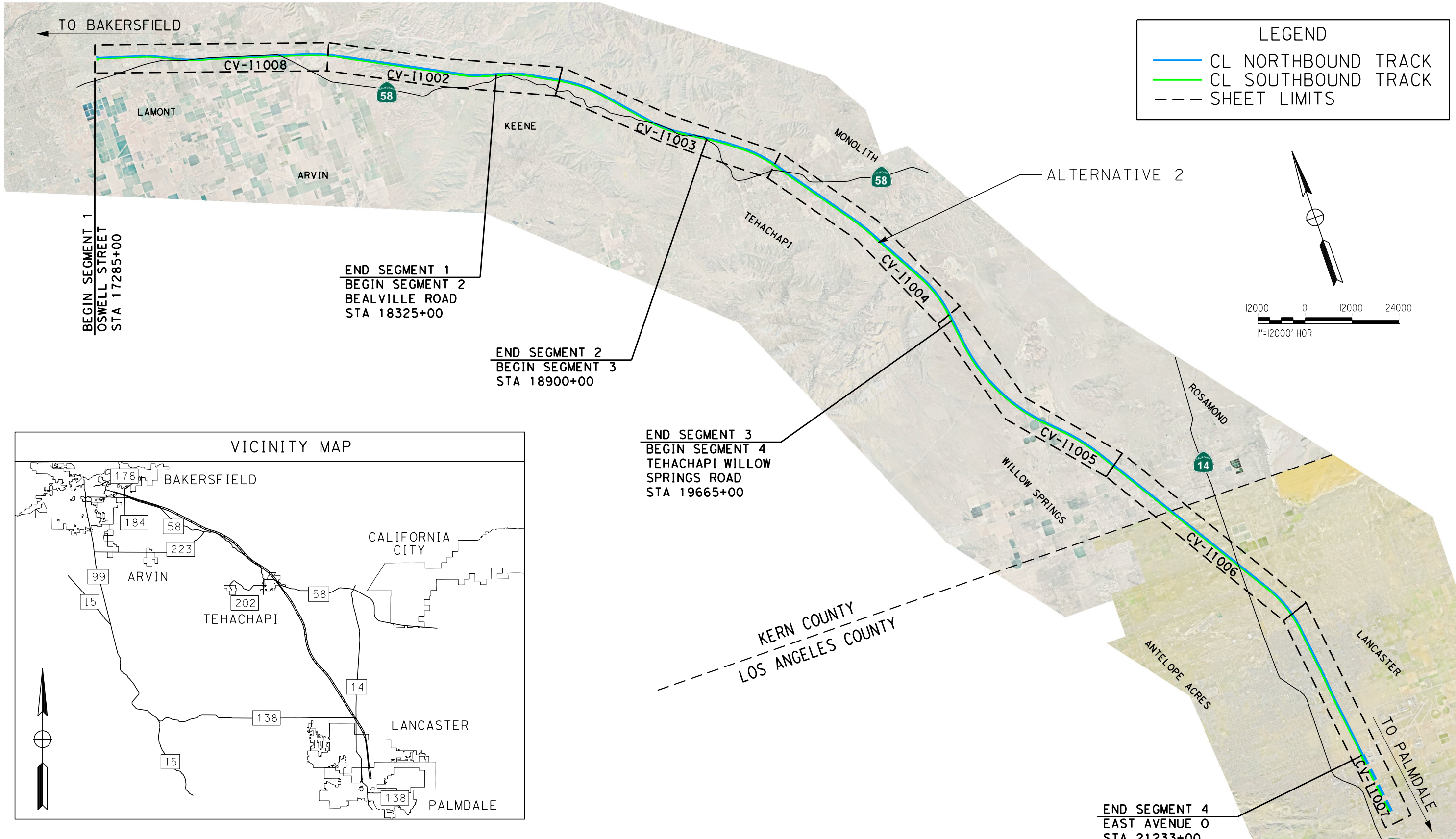

LEGEND

- CL NORTHBOUND TRACK
- CL SOUTHBOUND TRACK
- - - SHEET LIMITS

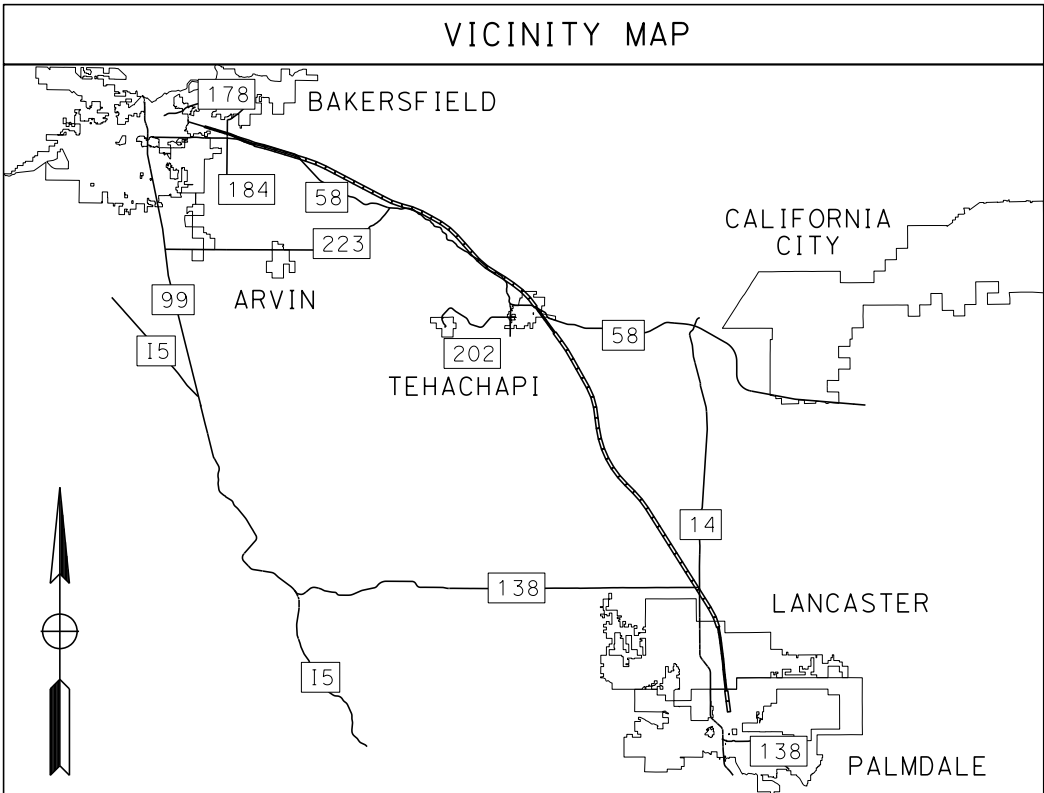
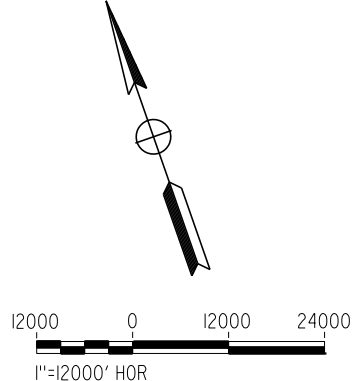

BEGIN SEGMENT 1
OSWELL STREET
STA 17285+00

END SEGMENT 1
BEGIN SEGMENT 2
BEALVILLE ROAD
STA 18325+00

END SEGMENT 2
BEGIN SEGMENT 3
STA 18900+00

END SEGMENT 3
BEGIN SEGMENT 4
TEHACHAPI WILLOW
SPRINGS ROAD
STA 19665+00

END SEGMENT 4
EAST AVENUE 0
STA 21233+00

1/14/2021 2:05:21 AM \$USER\$

REV	DATE	BY	CHK	APP	DESCRIPTION

DESIGNED BY
J. TURRELL

DRAWN BY
J. TURRELL

CHECKED BY
G. CAMPBELL

IN CHARGE
G. CAMPBELL

DATE
01/29/2021

RECORD SET
PEPD SUBMITTAL

NOT FOR
CONSTRUCTION

TYLININTERNATIONAL



CALIFORNIA HIGH-SPEED RAIL PROJECT
BAKERSFIELD TO PALMDALE
ALTERNATIVE 2
KEY MAP

CONTRACT NO.
HSR13-44

DRAWING NO.
CV-C0005

SCALE
AS SHOWN

SHEET NO.
5

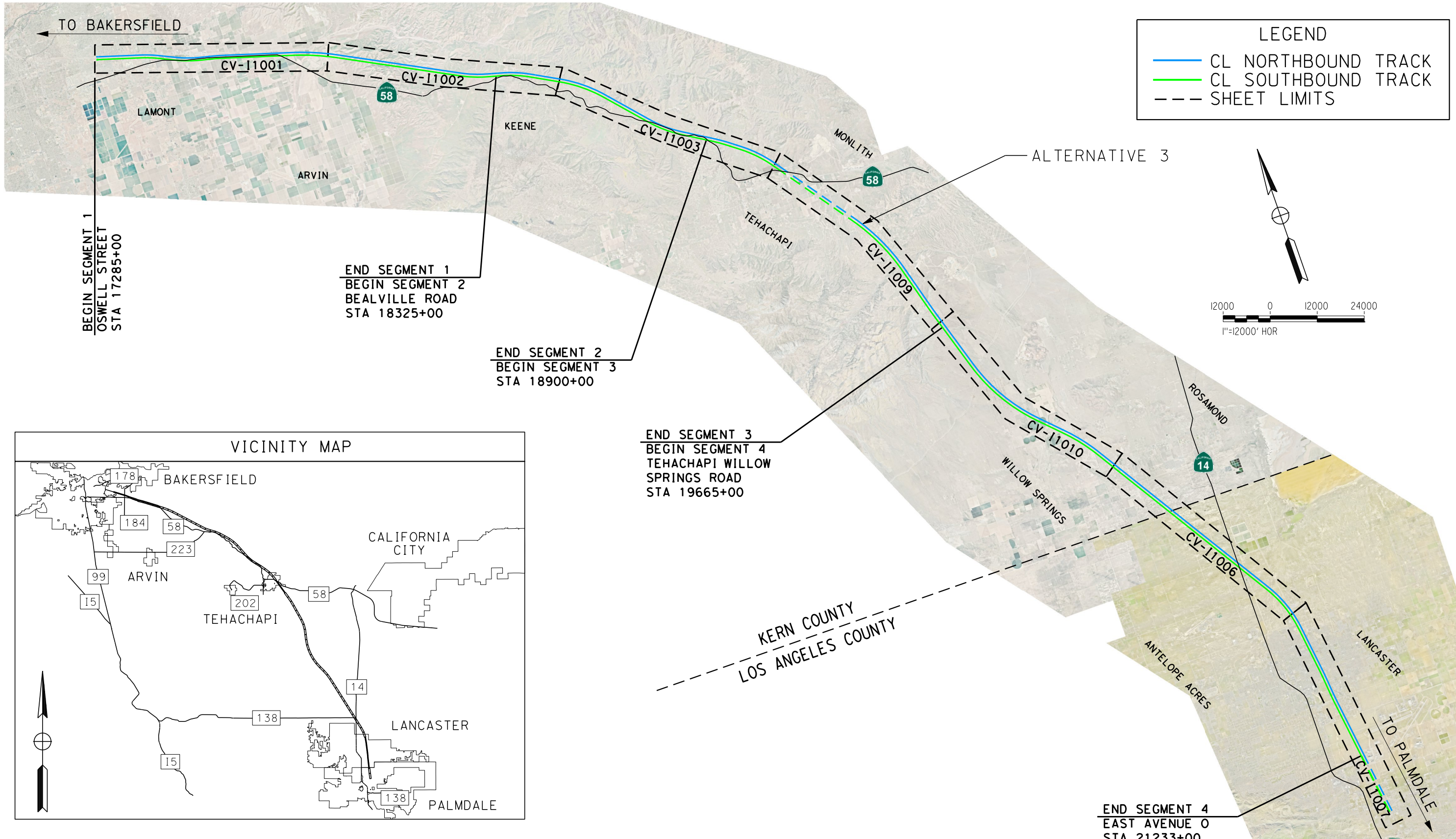

LEGEND

- CL NORTHBOUND TRACK
- CL SOUTHBOUND TRACK
- - - SHEET LIMITS

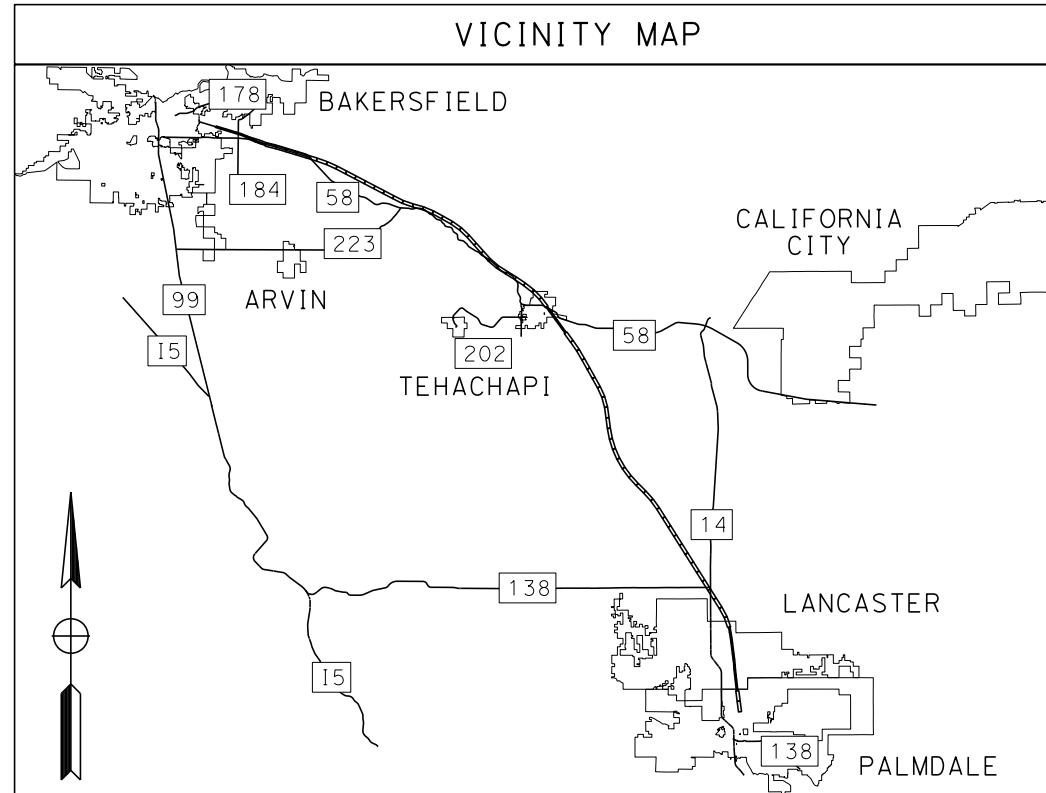
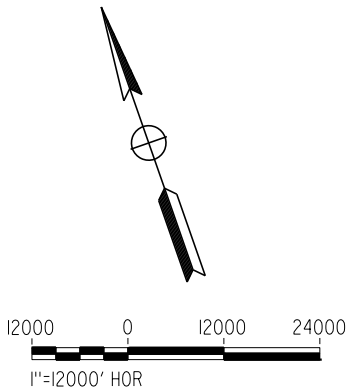

BEGIN SEGMENT 1
OSWELL STREET
STA 17285+00

END SEGMENT 1
BEGIN SEGMENT 2
BEALVILLE ROAD
STA 18325+00

END SEGMENT 2
BEGIN SEGMENT 3
STA 18900+00

END SEGMENT 3
BEGIN SEGMENT 4
TEHACHAPI WILLOW
SPRINGS ROAD
STA 19665+00

END SEGMENT 4
EAST AVENUE 0
STA 21233+00

1/14/2021 2:09:31 AM \$USER\$

REV	DATE	BY	CHK	APP	DESCRIPTION

DESIGNED BY
J. TURRELL

DRAWN BY
J. TURRELL

CHECKED BY
G. CAMPBELL

IN CHARGE
G. CAMPBELL

DATE
01/29/2021

**RECORD SET
PEPD SUBMITTAL**

**NOT FOR
CONSTRUCTION**



CALIFORNIA HIGH-SPEED RAIL PROJECT
BAKERSFIELD TO PALMDALE

ALTERNATIVE 3

SHEET 1 OF 1

CONTRACT NO.
HSR13-44

DRAWING NO.
CV-C0006

SCALE
AS SHOWN

SHEET NO.
6

Projects\701206.00_CHSRBP\00_CADD\Sheet Files\CV\1\KEY_MAP_ALT-5

_ics_user_1760914/2021 2:11:10 AM

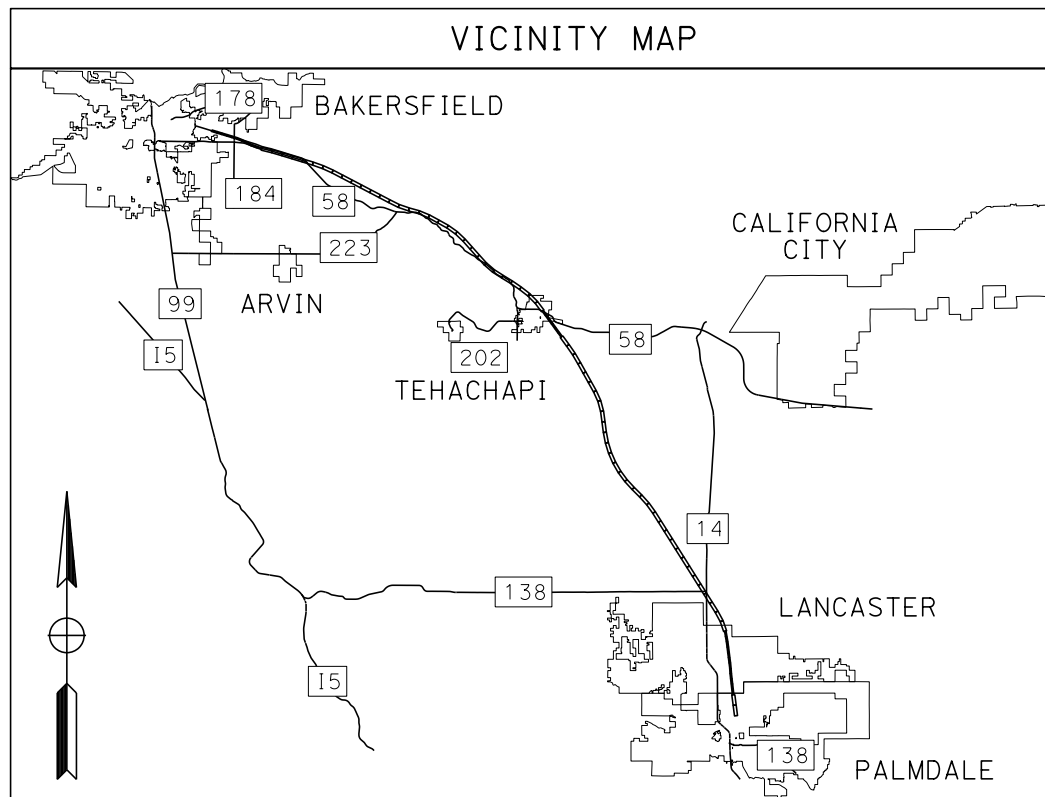
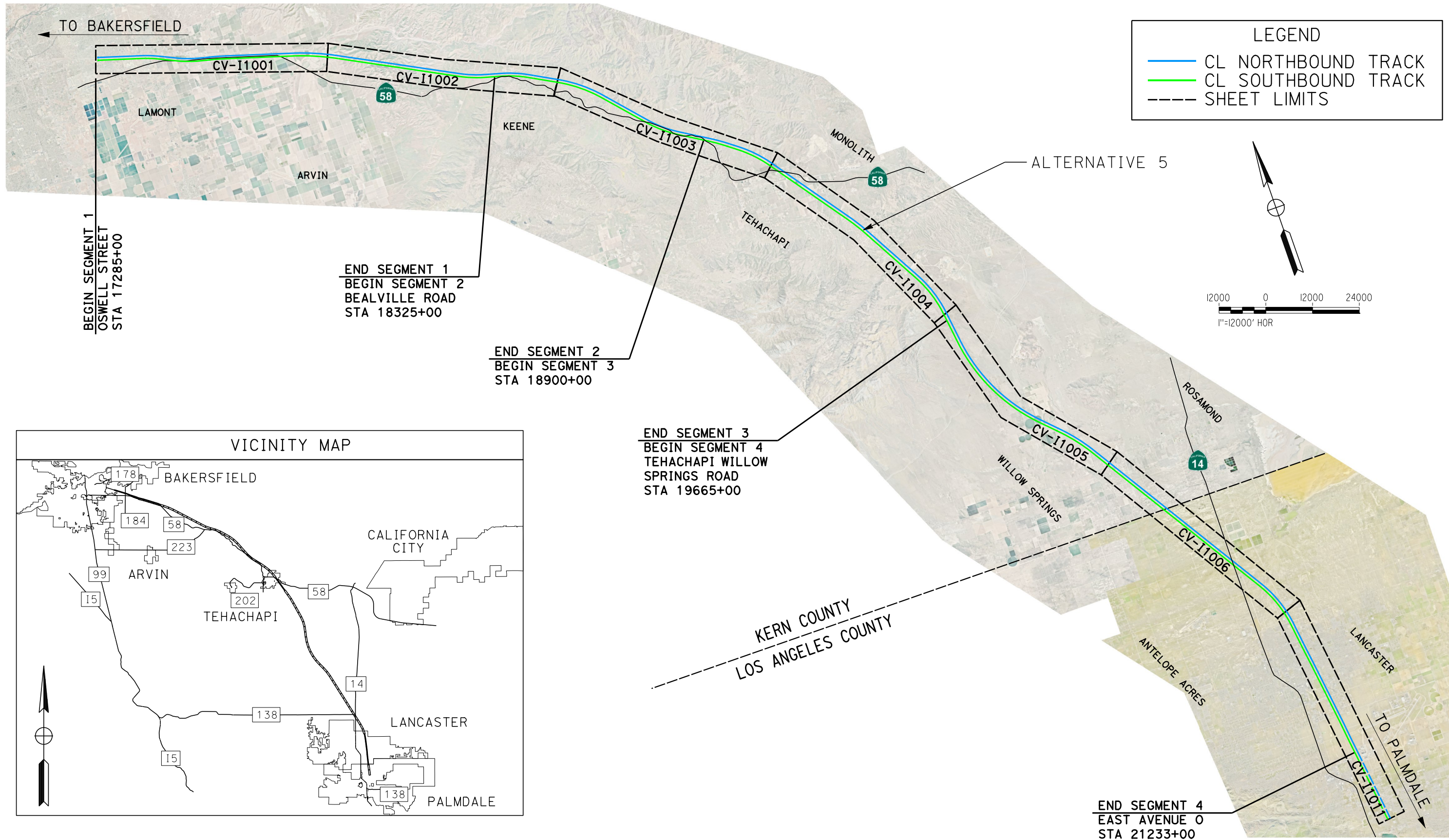

REV	DATE	BY	CHK	APP	DESCRIPTION

DESIGNED BY
J. TURRELL
DRAWN BY
J. TURRELL
CHECKED BY
G. CAMPBELL
IN CHARGE
G. CAMPBELL
DATE
01/29/2021

RECORD SET
PEPD SUBMITTAL

NOT FOR
CONSTRUCTION



CALIFORNIA HIGH-SPEED RAIL PROJECT
BAKERSFIELD TO PALMDALE
ALTERNATIVE 5
KEY MAP

CONTRACT NO.
HSR13-44
DRAWING NO.
CV-C0007
SCALE
AS SHOWN
SHEET NO.
7

SEGMENT I

- PHASE 1**
1. CONSTRUCT CHSR STRUCTURE 17285+00 TO 17412+72
 2. CONSTRUCT ACCESS ROADS, MASS GRADING, AND CONSTRUCTION STAGING SITES
 3. CONSTRUCT TEMP UPRR SHOOFLY
 4. CONSTRUCT MORNING DRIVE INTERCHANGE
 5. CONSTRUCT EDISON RD. INTERCHANGE

- PHASE 2**
1. CONSTRUCT VINELAND RD. UP
 2. CONSTRUCT MALAGA RD. UP

- PHASE 3**
1. REALIGN SR-58 TO ULTIMATE
- "ALL OTHER WORK SCHEDULED AT CONTRACTOR'S DISCRETION"

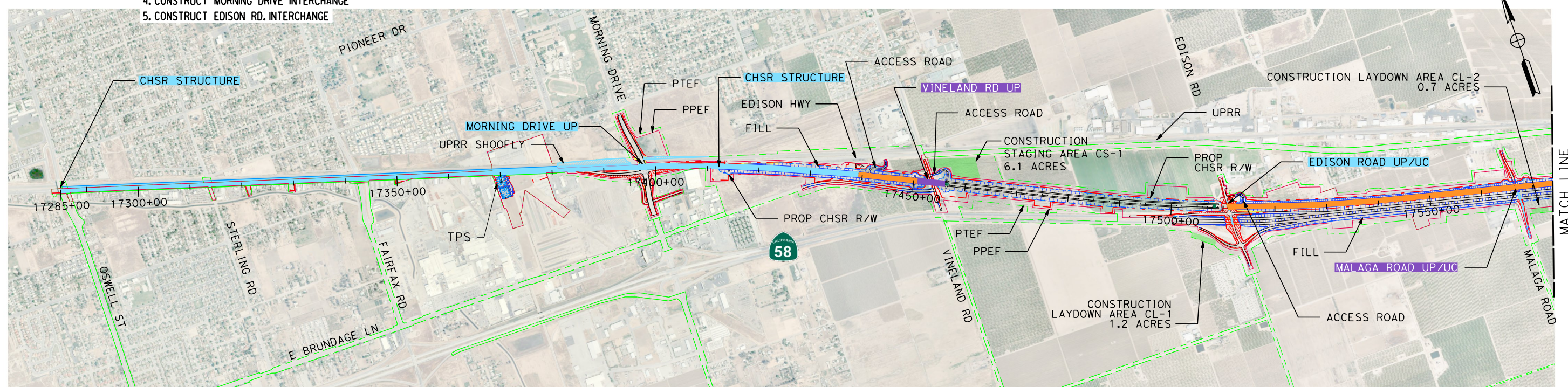

SEGMENT I

- PHASE 1**
1. SR-58 TEMPORARY RE-ALIGN SR-58 (110+00 TO MULLER RD.)
 2. CONSTRUCT COMANCHE DR. INTERCHANGE
 3. CONSTRUCT TOWERLINE RD. INTERCHANGE
 4. CONSTRUCT CHSR STRUCTURE 17841+15 TO 17856+15

- PHASE 2**
1. CONSTRUCT SR-58 (110+00 TO MULLER RD.)
 2. CONSTRUCT TEJON HWY. UP
 3. CONSTRUCT NEUMARKEL RD. UP

- PHASE 3**
- "ALL OTHER WORK SCHEDULED AT CONTRACTOR'S DISCRETION"

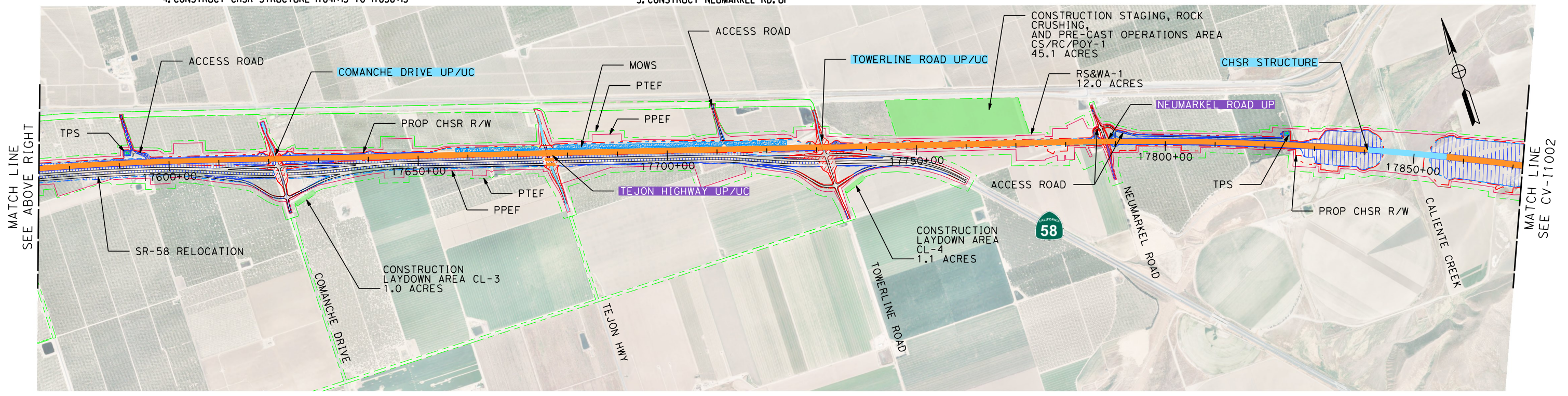

1/14/2021 2:01:31 AM \$USER\$

REV	DATE	BY	CHK	APP	DESCRIPTION

DESIGNED BY
J. TURRELL

DRAWN BY
J. TURRELL

CHECKED BY
G. CAMPBELL

IN CHARGE
G. CAMPBELL

DATE
01/29/2021

RECORD SET
PEPD SUBMITTAL

NOT FOR
CONSTRUCTION



CALIFORNIA HIGH-SPEED RAIL PROJECT
BAKERSFIELD TO PALMDALE

ALTERNATIVE 1
CONSTRUCTION SEQUENCING
SHEET 1 OF 11

CONTRACT NO.
HSR13-44

DRAWING NO.
CV-11001

SCALE
AS SHOWN

SHEET NO.
8

SEGMENT 1

PHASE 1
"ALL PHASING AT CONTRACTOR'S DISCRETION"

PHASE 2

PHASE 3

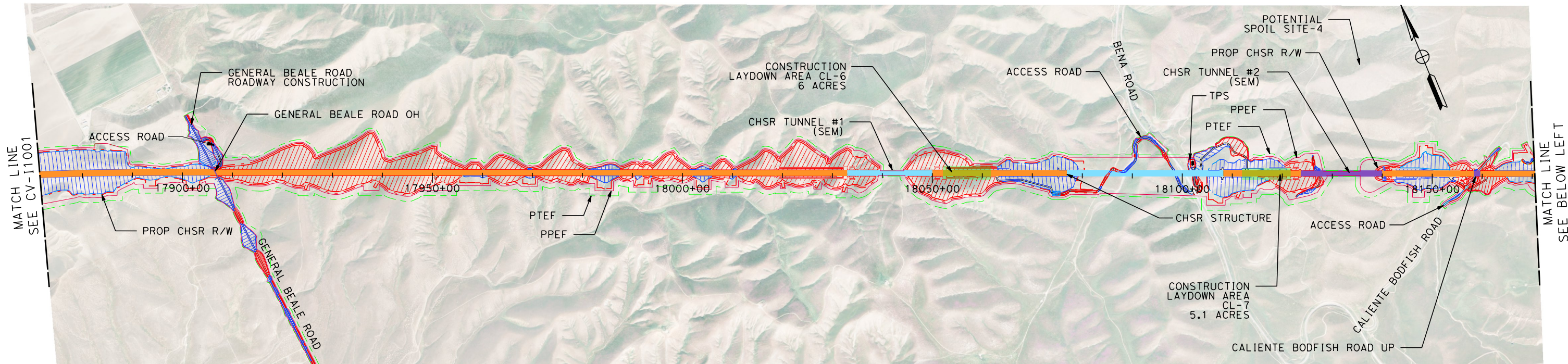

SEGMENT 1/2

PHASE 1
"ALL PHASING AT CONTRACTOR'S DISCRETION"

PHASE 2

PHASE 3

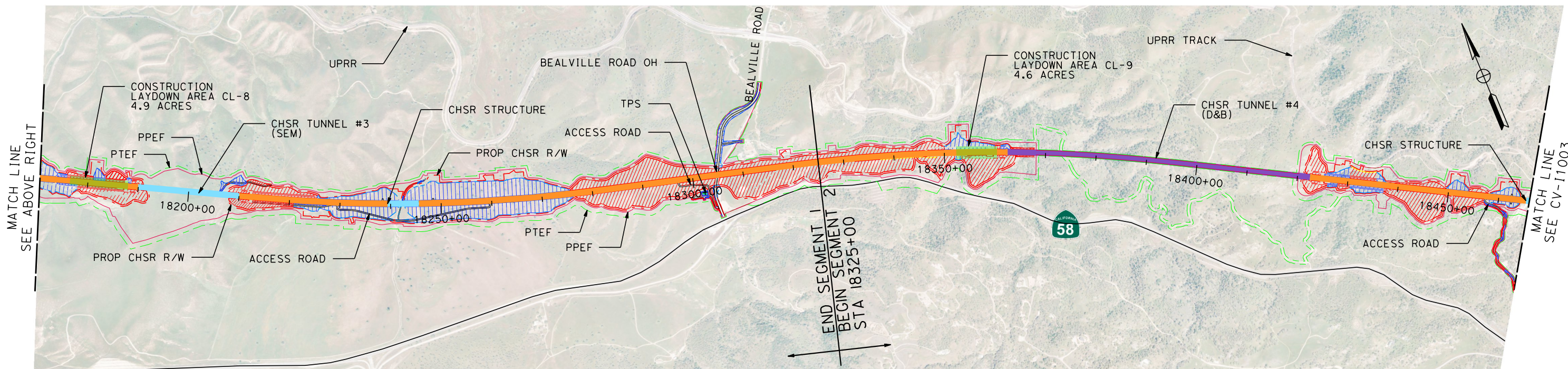

1/14/2021 2:01:31 AM \$USER\$ \$FILE\$

REV	DATE	BY	CHK	APP	DESCRIPTION

DESIGNED BY
J. TURRELL
DRAWN BY
J. TURRELL
CHECKED BY
G. CAMPBELL
IN CHARGE
G. CAMPBELL
DATE
01/29/2021

**RECORD SET
PEPD SUBMITTAL**

**NOT FOR
CONSTRUCTION**

TYLIN INTERNATIONAL



CALIFORNIA HIGH-SPEED RAIL PROJECT
BAKERSFIELD TO PALMDALE
ALTERNATIVE 1
CONSTRUCTION SEQUENCING
SHEET 2 OF 11

CONTRACT NO.
HSR13-44
DRAWING NO.
CV-11002
SCALE
AS SHOWN
SHEET NO.
9

SEGMENT 2

PHASE 1
"ALL PHASING AT CONTRACTOR'S DISCRETION"

PHASE 2

PHASE 3

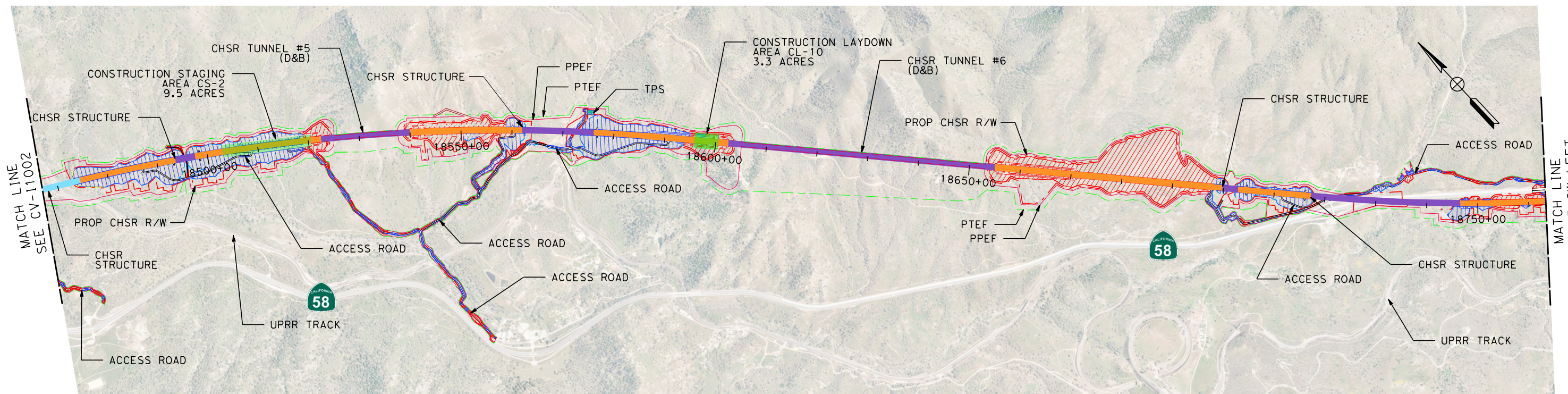

SEGMENT 2/3

PHASE 1
"ALL PHASING AT CONTRACTOR'S DISCRETION"

PHASE 2

PHASE 3

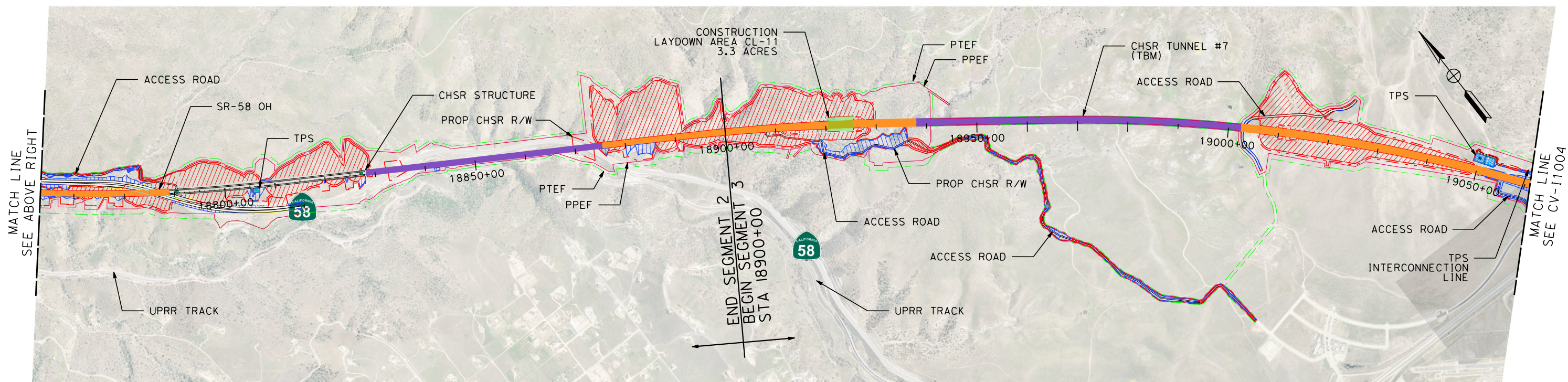

1/14/2021 2:01:31 AM \$USER\$ \$FILE\$

REV	DATE	BY	CHK	APP	DESCRIPTION

DESIGNED BY
J. TURRELL
DRAWN BY
J. TURRELL
CHECKED BY
G. CAMPBELL
IN CHARGE
G. CAMPBELL
DATE
01/29/2021

RECORD SET
PEPD SUBMITTAL

NOT FOR
CONSTRUCTION



CALIFORNIA HIGH-SPEED RAIL PROJECT
BAKERSFIELD TO PALMDALE
ALTERNATIVE 1
CONSTRUCTION SEQUENCING
SHEET 3 OF 11

CONTRACT NO.
HSR13-44
DRAWING NO.
CV-11003
SCALE
AS SHOWN
SHEET NO.
10

SEGMENT 3

PHASE 1
"ALL PHASING AT CONTRACTOR'S DISCRETION"

PHASE 2

PHASE 3

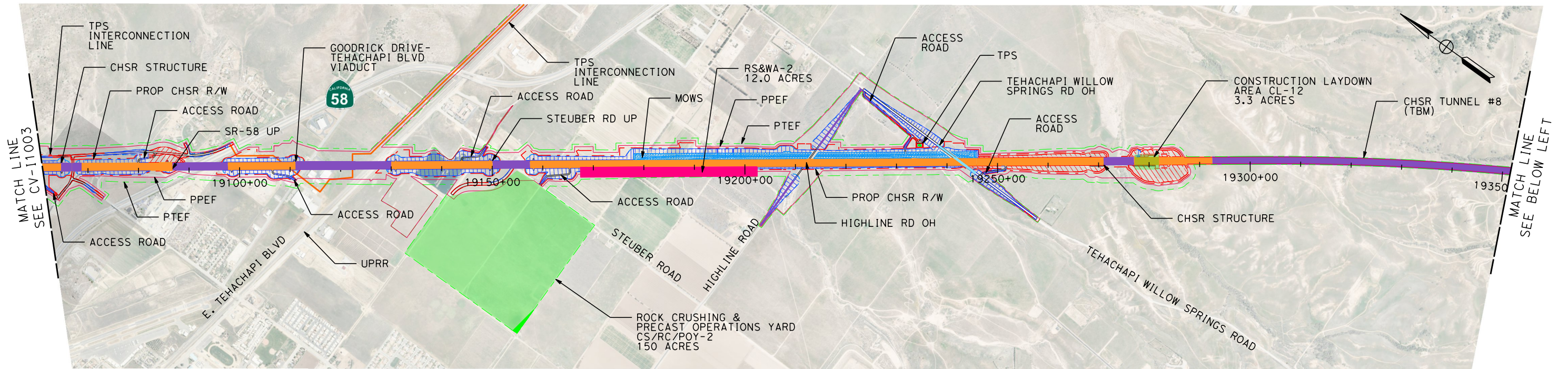

SEGMENT 3

PHASE 1
"ALL PHASING AT CONTRACTOR'S DISCRETION"

PHASE 2

PHASE 3

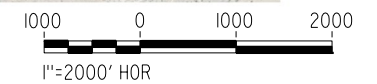
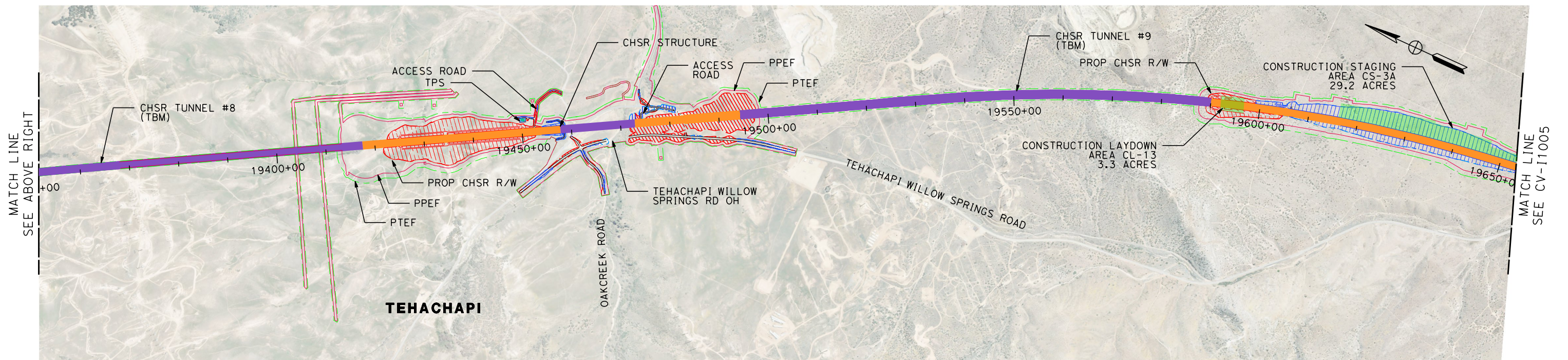

1/29/2021 12:39:39 AM

REV	DATE	BY	CHK	APP	DESCRIPTION

DESIGNED BY
J. TURRELL
DRAWN BY
J. TURRELL
CHECKED BY
G. CAMPBELL
IN CHARGE
G. CAMPBELL
DATE
01/29/2021

**RECORD SET
PEPD
SUBMITTAL**

**NOT FOR
CONSTRUCTION**



**CALIFORNIA HIGH-SPEED RAIL PROJECT
BAKERSFIELD TO PALMDALE**

ALTERNATIVE 1
CONSTRUCTION SEQUENCING
SHEET 4 OF 11

CONTRACT NO.
HSR13-44
DRAWING NO.
CV-11004
SCALE
AS SHOWN
SHEET NO.
11

SEGMENT 4

PHASE 1

PHASE 2

PHASE 3

"ALL PHASING AT CONTRACTOR'S DISCRETION"

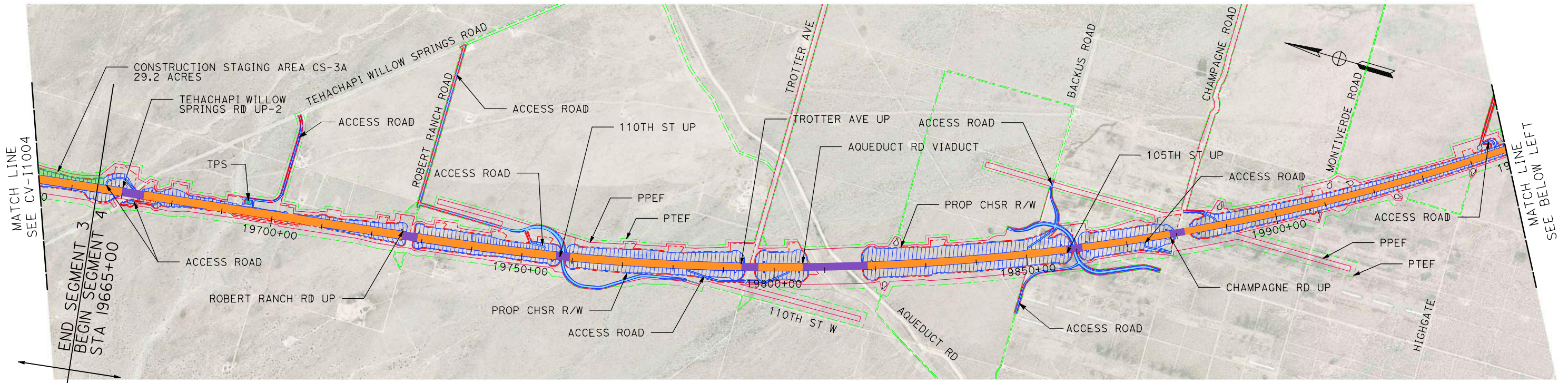

SEGMENT 4

PHASE 1

PHASE 2

PHASE 3

"ALL PHASING AT CONTRACTOR'S DISCRETION"

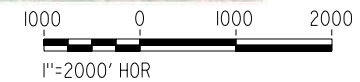
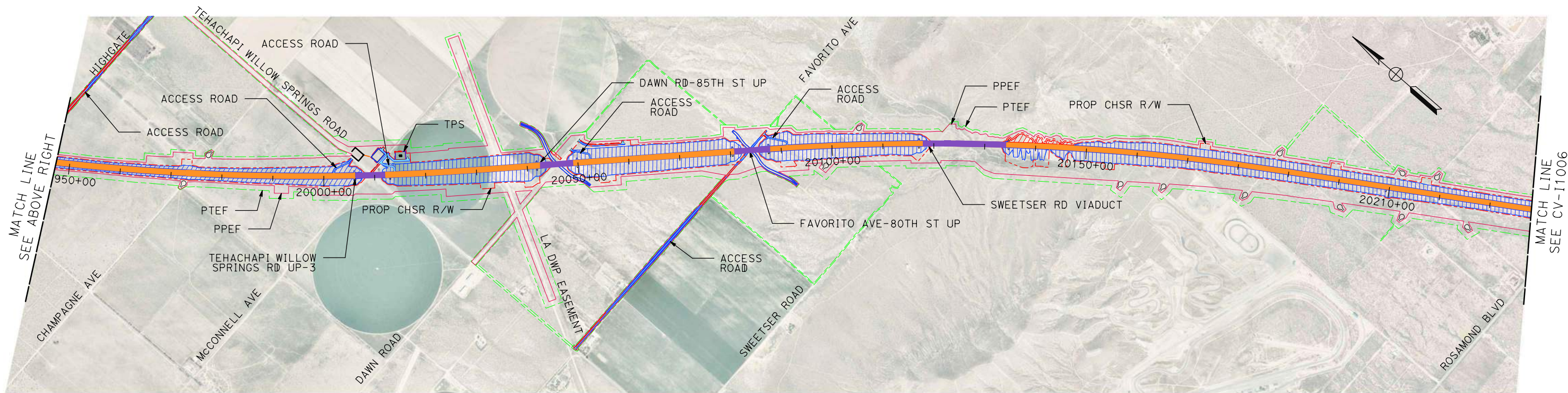

1/29/2021 2:33:11 PM
 jmeredith
 c:\vms\tyli-pw\jmm\meredith\tylin.com\dms80320\BP-CV-11005.dgn

REV	DATE	BY	CHK	APP	DESCRIPTION

DESIGNED BY
J. TURRELL
 DRAWN BY
J. TURRELL
 CHECKED BY
G. CAMPBELL
 IN CHARGE
G. CAMPBELL
 DATE
01/29/2021

RECORD SET
PEPD
SUBMITTAL

NOT FOR
CONSTRUCTION



CALIFORNIA HIGH-SPEED RAIL PROJECT
BAKERSFIELD TO PALMDALE
 ALTERNATIVE 1
 CONSTRUCTION SEQUENCING
 SHEET 5 OF 11

CONTRACT NO.
 HSR13-44
 DRAWING NO.
 CV-11005
 SCALE
 AS SHOWN
 SHEET NO.
 12

SEGMENT 4

PHASE I
"ALL PHASING AT CONTRACTOR'S DISCRETION"

PHASE 2

PHASE 3

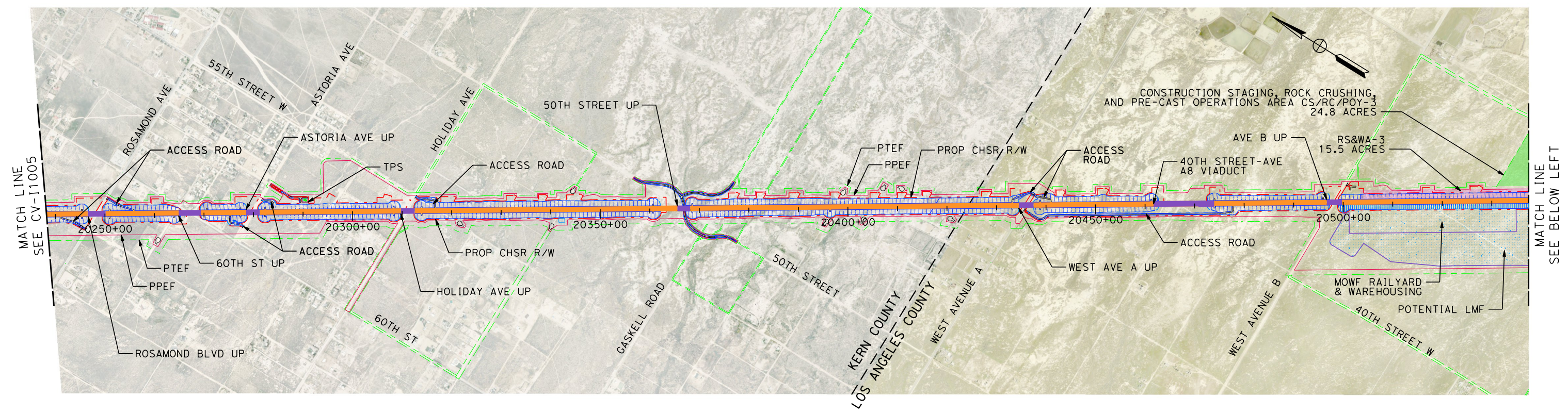

SEGMENT 4

PHASE I
"ALL PHASING AT CONTRACTOR'S DISCRETION"

PHASE 2

PHASE 3

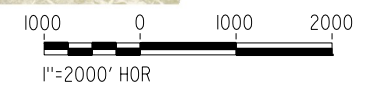
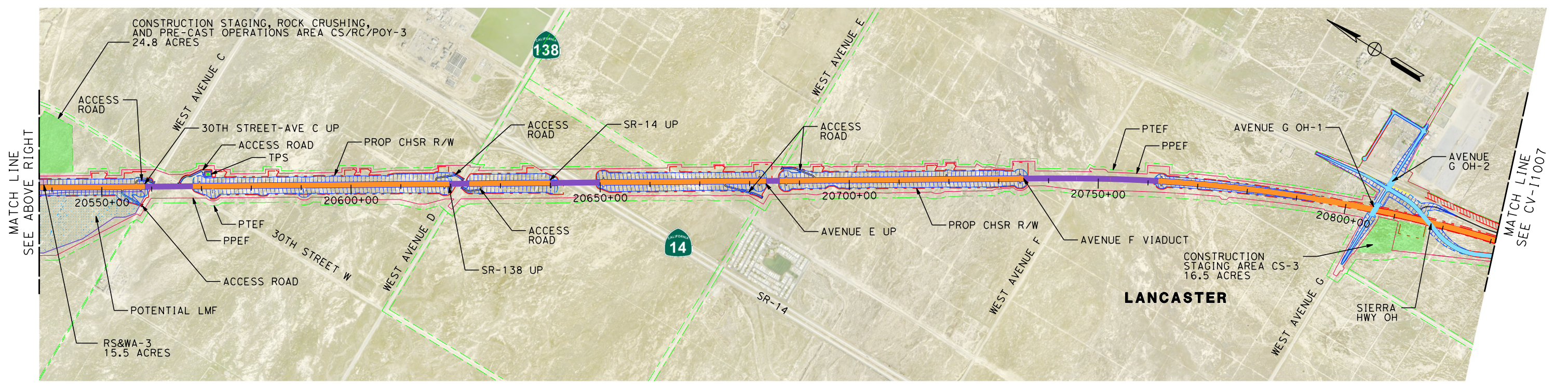

\$USER: 1/29/2021 12:39:33 AM
 \$FILE: \$

REV	DATE	BY	CHK	APP	DESCRIPTION

DESIGNED BY
J. TURRELL
 DRAWN BY
J. TURRELL
 CHECKED BY
G. CAMPBELL
 IN CHARGE
G. CAMPBELL
 DATE
01/29/2021

RECORD SET
PEPD
SUBMITTAL

NOT FOR
CONSTRUCTION



CALIFORNIA HIGH-SPEED RAIL PROJECT
BAKERSFIELD TO PALMDALE
 ALTERNATIVE 1
 CONSTRUCTION SEQUENCING
 SHEET 6 OF 11

CONTRACT NO.
HSR13-44
 DRAWING NO.
CV-11006
 SCALE
AS SHOWN
 SHEET NO.
13

SEGMENT 4

PHASE 1

- 1. CONSTRUCT AVENUE H OH
- 2. CONSTRUCT LANCASTER BLVD GRADE SEPARATION
- 3. CONSTRUCT AVENUE K OH

PHASE 2

- 1. CONSTRUCT AVENUE I GRADE SEPARATION
- 2. CONSTRUCT AVENUE J OH
- 3. CONSTRUCT AVENUE L OH

PHASE 3

"ALL OTHER WORK SCHEDULED AT CONTRACTOR'S DISCRETION"

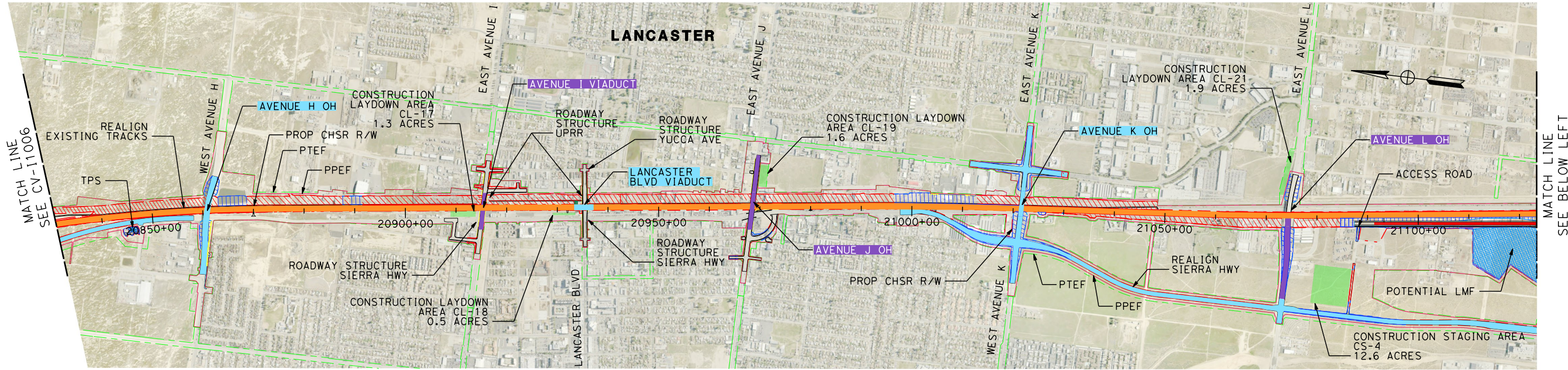

SEGMENT 4

PHASE 1

- 1. CONSTRUCT AVENUE M OH

PHASE 2

PHASE 3

"ALL OTHER WORK SCHEDULED AT CONTRACTOR'S DISCRETION"

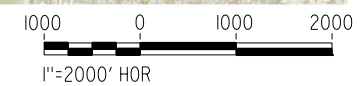
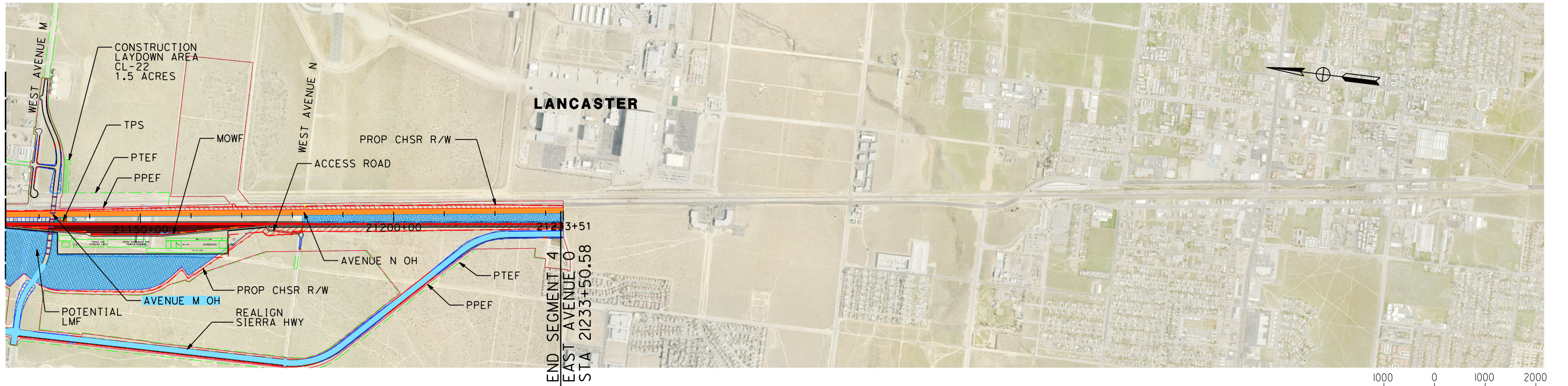

\$USER\$ 1/29/2021 12:39:39 AM \$FILE\$

REV	DATE	BY	CHK	APP	DESCRIPTION

DESIGNED BY
J. TURRELL
DRAWN BY
J. TURRELL
CHECKED BY
G. CAMPBELL
IN CHARGE
G. CAMPBELL
DATE
01/29/2021

RECORD SET
PEPD
SUBMITTAL

NOT FOR
CONSTRUCTION



CALIFORNIA HIGH-SPEED RAIL PROJECT
BAKERSFIELD TO PALMDALE
ALTERNATIVE 1
CONSTRUCTION SEQUENCING
SHEET 7 OF 11

CONTRACT NO.
HSR13-44
DRAWING NO.
CV-11007
SCALE
AS SHOWN
SHEET NO.
14

SEGMENT 1

PHASE 1
"ALL PHASING AT CONTRACTOR'S DISCRETION"

PHASE 2

PHASE 3

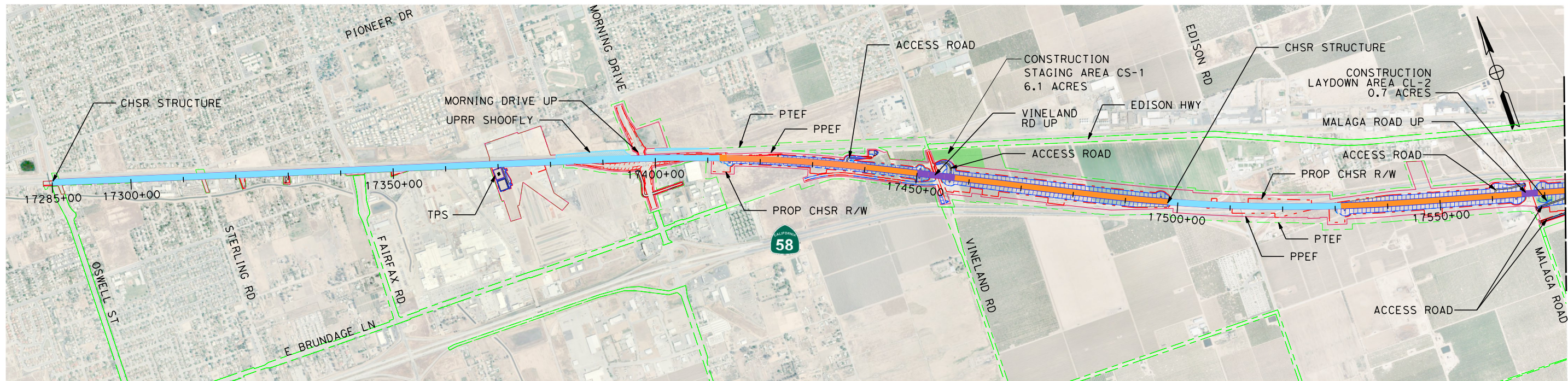

MATCH LINE
SEE BELOW LEFT

SEGMENT 1

PHASE 1
"ALL PHASING AT CONTRACTOR'S DISCRETION"

PHASE 2

PHASE 3

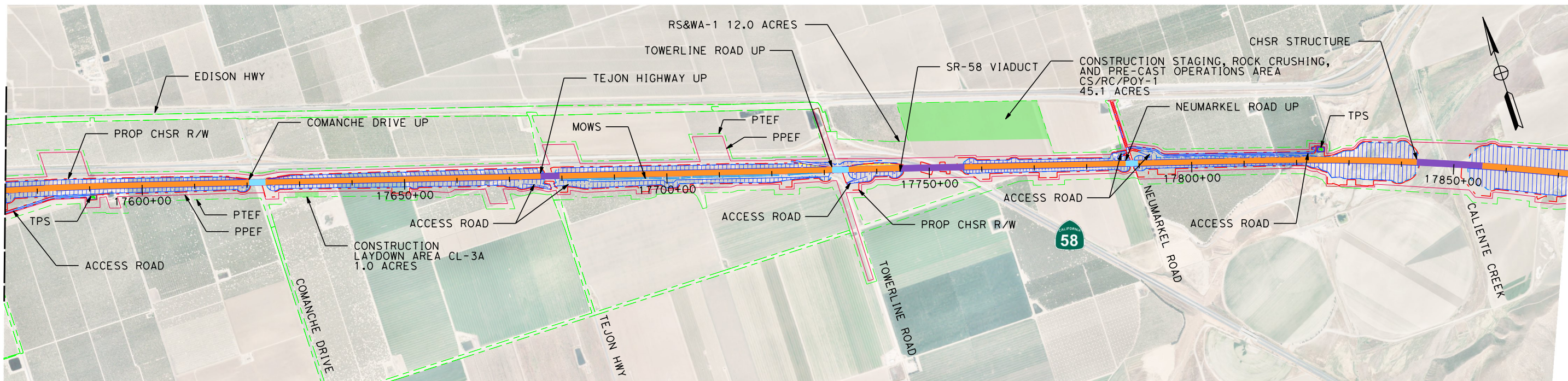

MATCH LINE
SEE ABOVE RIGHT

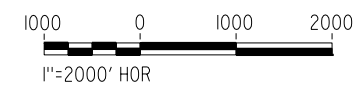

1/29/2021 12:42:57 AM

REV	DATE	BY	CHK	APP	DESCRIPTION

DESIGNED BY
J. TURRELL
DRAWN BY
J. TURRELL
CHECKED BY
G. CAMPBELL
IN CHARGE
G. CAMPBELL
DATE
01/29/2021

**RECORD SET
PEPD
SUBMITTAL**

**NOT FOR
CONSTRUCTION**

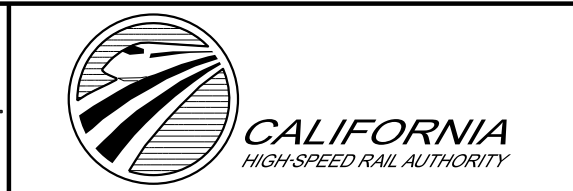

**CALIFORNIA HIGH-SPEED RAIL PROJECT
BAKERSFIELD TO PALMDALE**

ALTERNATIVE 2
CONSTRUCTION SEQUENCING
SHEET 8 OF 11

CONTRACT NO.
HSR13-44
DRAWING NO.
CV-11008
SCALE
AS SHOWN
SHEET NO.
15

SEGMENT 3

PHASE 1
"ALL PHASING AT CONTRACTOR'S DISCRETION"

PHASE 2

PHASE 3
"ALL OTHER WORK SCHEDULED AT CONTRACTOR'S DISCRETION"



SEGMENT 3/4

PHASE 1
"ALL PHASING AT CONTRACTOR'S DISCRETION"

PHASE 2

PHASE 3
"ALL OTHER WORK SCHEDULED AT CONTRACTOR'S DISCRETION"

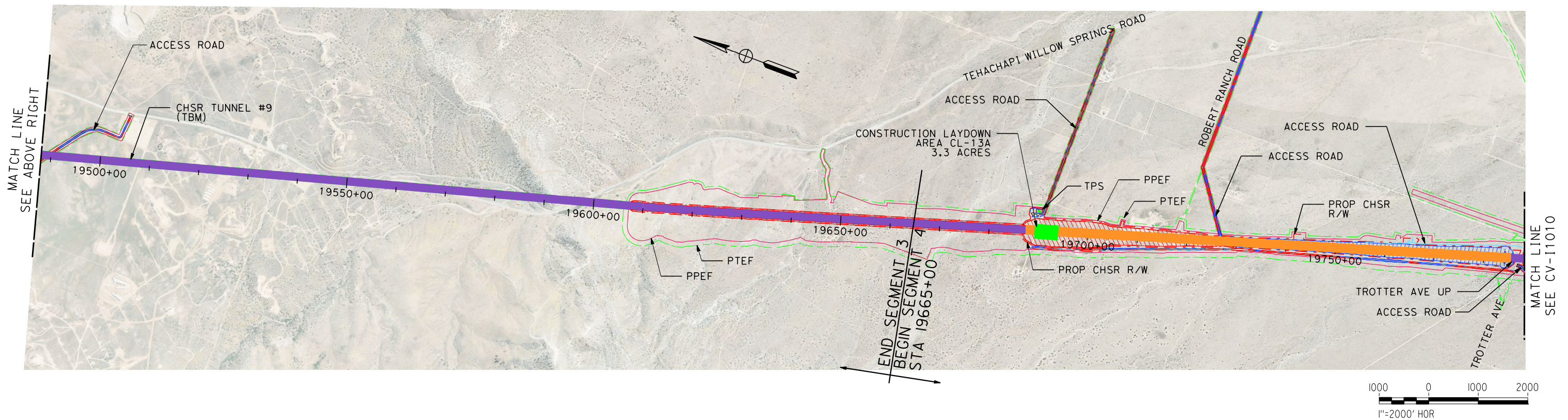

1/29/2021 12:42:24 AM \$USER\$ \$FILE\$

REV	DATE	BY	CHK	APP	DESCRIPTION

DESIGNED BY
J. TURRELL
DRAWN BY
J. TURRELL
CHECKED BY
G. CAMPBELL
IN CHARGE
G. CAMPBELL
DATE
01/29/2021

**RECORD SET
PEPD
SUBMITTAL**

**NOT FOR
CONSTRUCTION**



**CALIFORNIA HIGH-SPEED RAIL PROJECT
BAKERSFIELD TO PALMDALE**

ALTERNATIVE 3
CONSTRUCTION SEQUENCING
SHEET 9 OF 11

CONTRACT NO.
HSR13-44
DRAWING NO.
CV-11009
SCALE
AS SHOWN
SHEET NO.
16

SEGMENT 4

PHASE 1
"ALL PHASING AT CONTRACTOR'S DISCRETION"

PHASE 2

PHASE 3
"ALL OTHER WORK SCHEDULED AT CONTRACTOR'S DISCRETION"

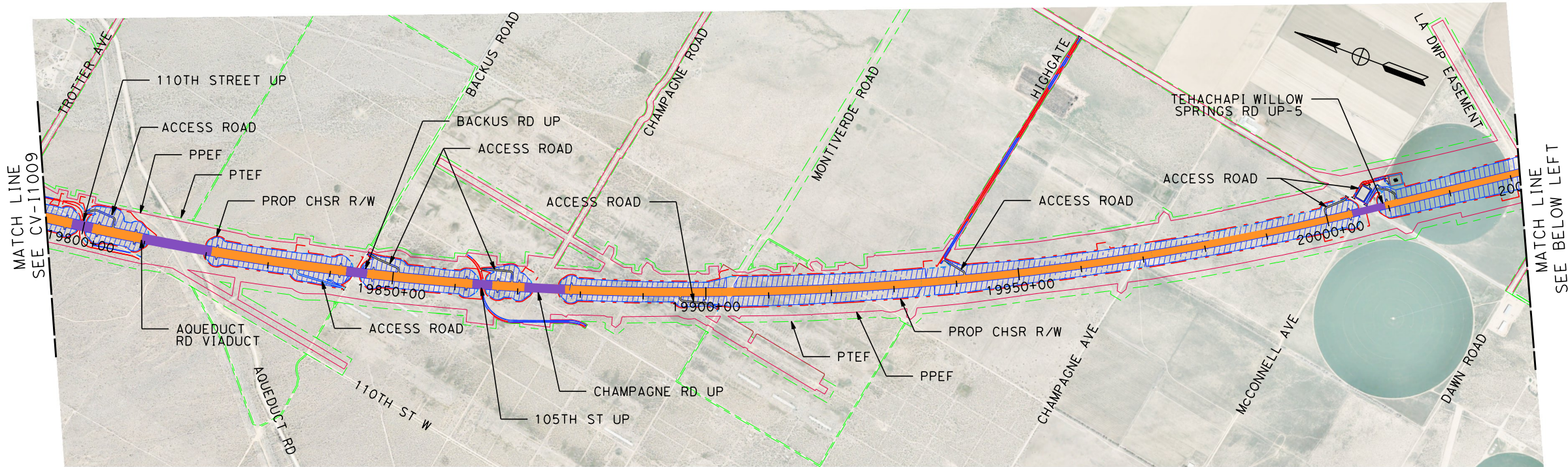

SEGMENT 4

PHASE 1
"ALL PHASING AT CONTRACTOR'S DISCRETION"

PHASE 2

PHASE 3
"ALL OTHER WORK SCHEDULED AT CONTRACTOR'S DISCRETION"

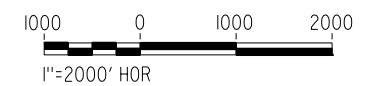
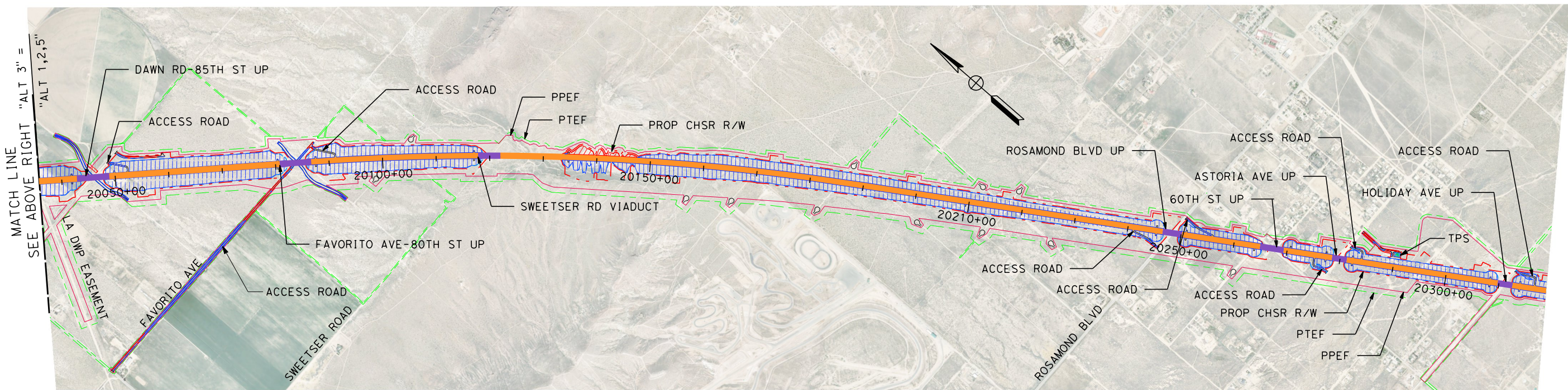

\$USER\$ 1/29/2021 12:39:38 AM \$FILE\$

REV	DATE	BY	CHK	APP	DESCRIPTION

DESIGNED BY
J. TURRELL
 DRAWN BY
J. TURRELL
 CHECKED BY
G. CAMPBELL
 IN CHARGE
G. CAMPBELL
 DATE
01/29/2021

RECORD SET
PEPD
SUBMITTAL

NOT FOR
CONSTRUCTION



CALIFORNIA HIGH-SPEED RAIL PROJECT
BAKERSFIELD TO PALMDALE
 ALTERNATIVE 3
 CONSTRUCTION SEQUENCING
 SHEET 10 OF 11

CONTRACT NO.
HSR13-44
 DRAWING NO.
CV-11010
 SCALE
AS SHOWN
 SHEET NO.
17

SEGMENT 4

- PHASE 1**
1. CONSTRUCT ACCESS ROADS, MASS GRADING, AND CONSTRUCTION STAGING SITES
 2. CONSTRUCT AVENUE F UP
 3. CONSTRUCT AVENUE H OH
 4. CONSTRUCT LANCASTER BLVD VIADUCT

- PHASE 2**
1. CONSTRUCT AVENUE G OH
 2. CONSTRUCT AVENUE IOH
 3. CONSTRUCT AVENUE JOH

- PHASE 3**
- "ALL OTHER WORK SCHEDULED AT CONTRACTOR'S DISCRETION"

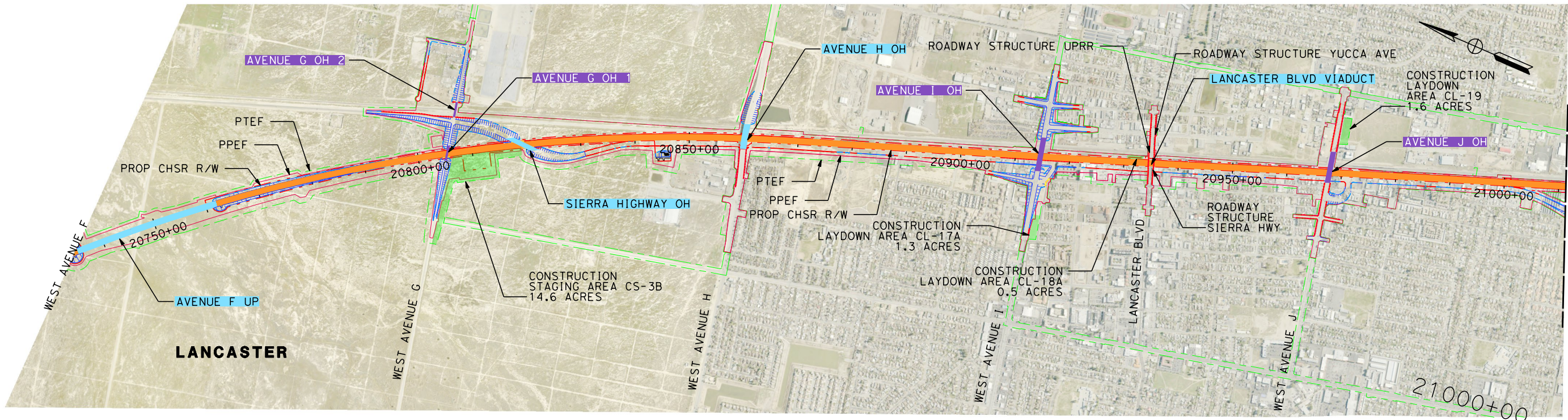

SEGMENT 4

- PHASE 1**
1. CONSTRUCT ACCESS ROADS, MASS GRADING, AND CONSTRUCTION STAGING SITES
 2. CONSTRUCT AVENUE K OC
 3. CONSTRUCT AVENUE M OH

- PHASE 2**
1. CONSTRUCT AVENUE L OH

- PHASE 3**
- "ALL OTHER WORK SCHEDULED AT CONTRACTOR'S DISCRETION"

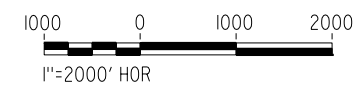
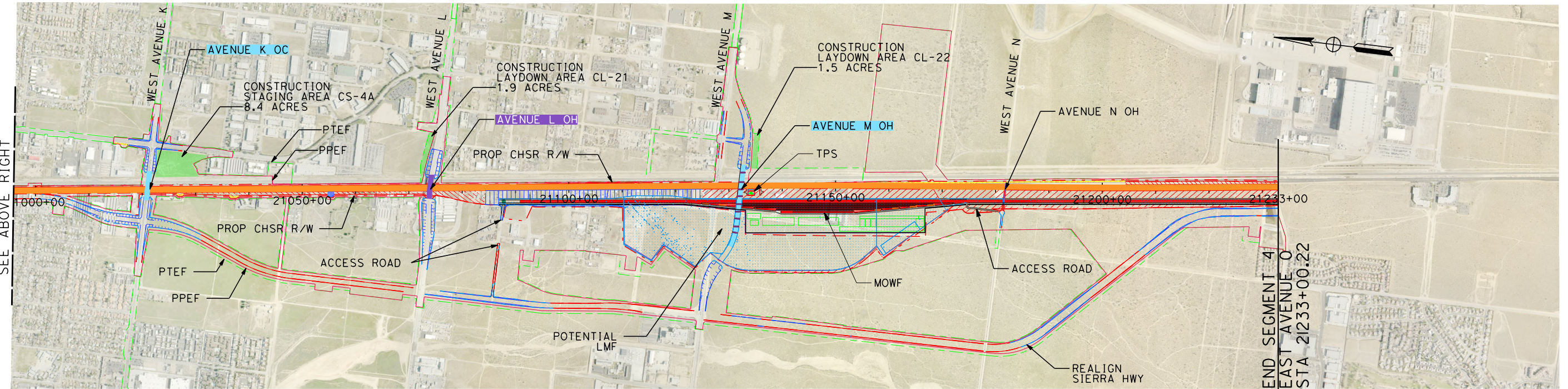

1/29/2021 12:39:36 AM \$USER\$ \$FILE\$

REV	DATE	BY	CHK	APP	DESCRIPTION

DESIGNED BY
J. TURRELL

DRAWN BY
J. TURRELL

CHECKED BY
G. CAMPBELL

IN CHARGE
G. CAMPBELL

DATE
01/29/2021

RECORD SET

PEPD

SUBMITTAL

NOT FOR

CONSTRUCTION



CALIFORNIA HIGH-SPEED RAIL PROJECT

BAKERSFIELD TO PALMDALE

ALTERNATIVE 5

CONSTRUCTION SEQUENCING

SHEET 11 OF 11

CONTRACT NO.
HSR13-44

DRAWING NO.
CV-11011

SCALE
AS SHOWN

SHEET NO.
18