

Projects\701206_00_CHSRBP\00_CADD\Sheet_Files\TT\BP-TT-D1112
 1/20/2021 6:04:38 AM
 jcs_user_17609

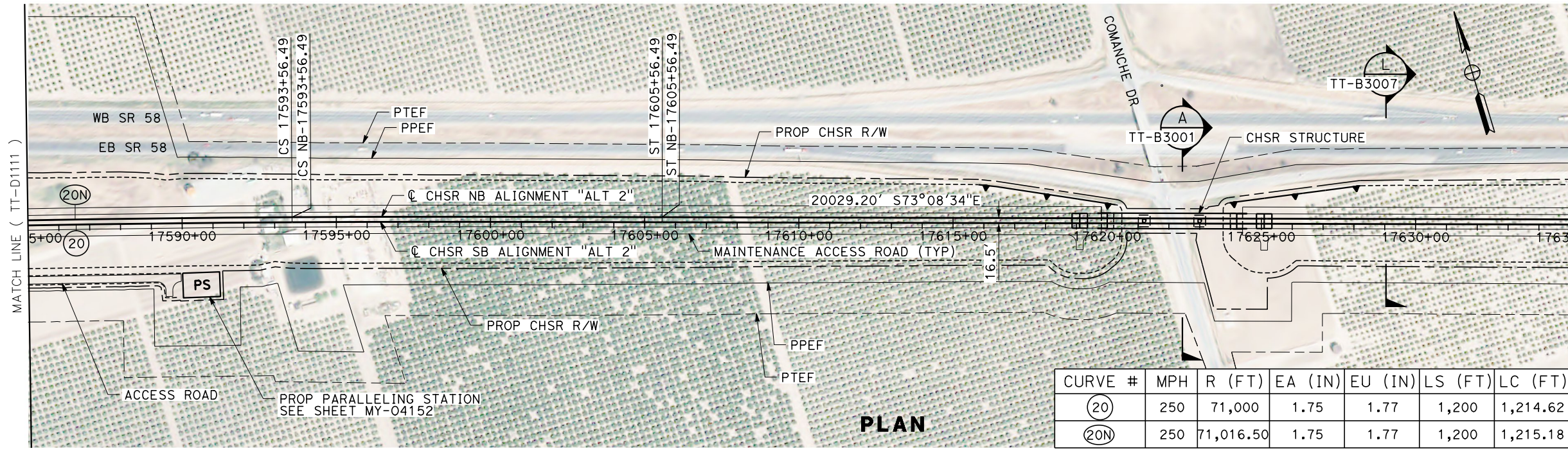

PLAN

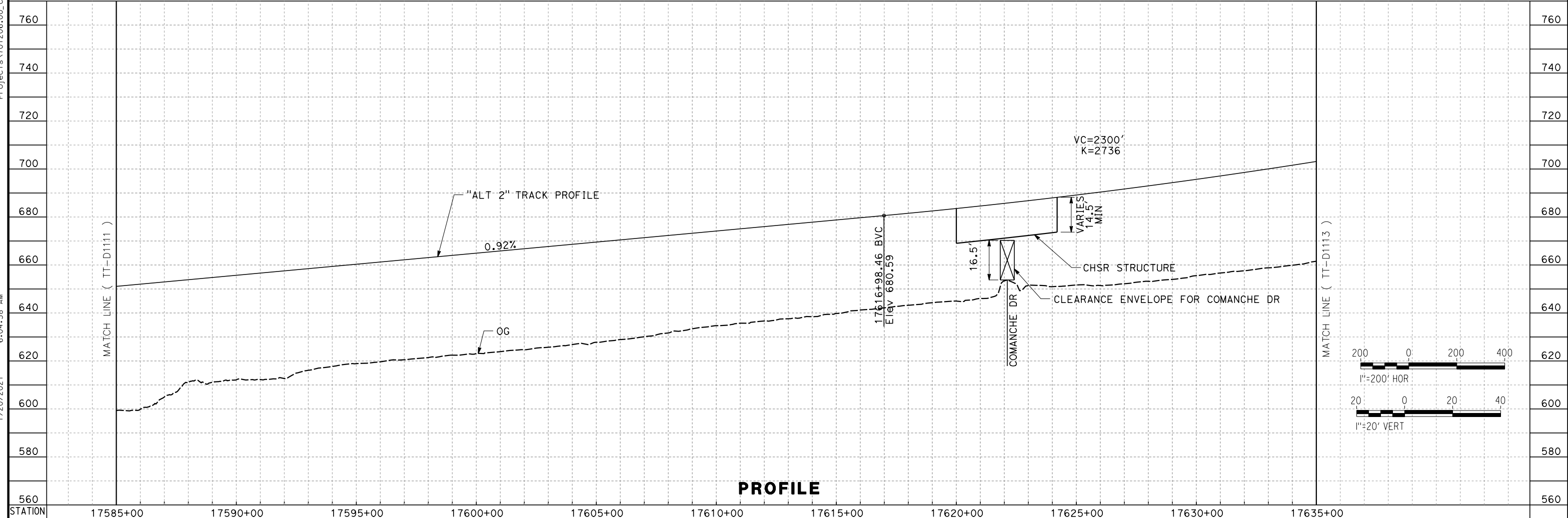

PROFILE

REV	DATE	BY	CHK	APP	DESCRIPTION

DESIGNED BY
A. CARSON
 DRAWN BY
A. CARSON
 CHECKED BY
S. LANDOLT
 IN CHARGE
G. CAMPBELL
 DATE
01/29/2021

**RECORD SET
 PEPD
 SUBMITTAL**

**NOT FOR
 CONSTRUCTION**



**CALIFORNIA HIGH-SPEED RAIL PROJECT
 BAKERSFIELD TO PALMDALE**

ALTERNATIVE 2
 TRACK GUIDEWAY
 STA 17585+00 TO 17635+00
 PLAN AND PROFILE

CONTRACT NO.
HSR13-44
 DRAWING NO.
TT-D1112
 SCALE
AS SHOWN
 SHEET NO.
146

Projects\701206.00_CHSRBP\00_CADD\Sheet_Files\TT\BP-TT-D1113

6:06:27 AM

1/20/2021

ics_user_17609

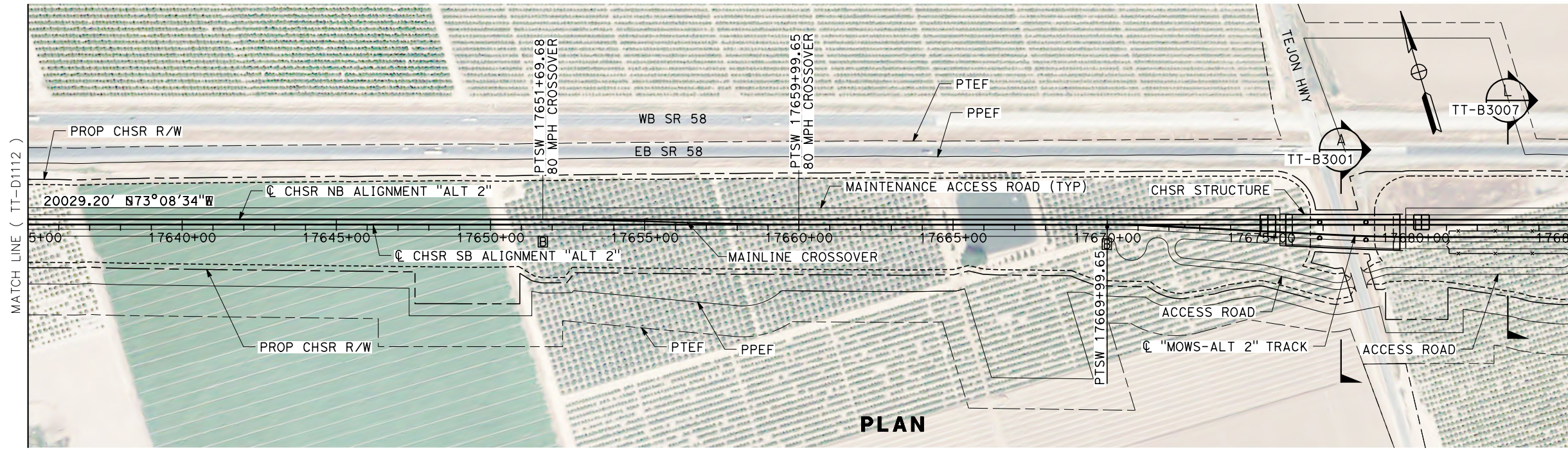

PLAN

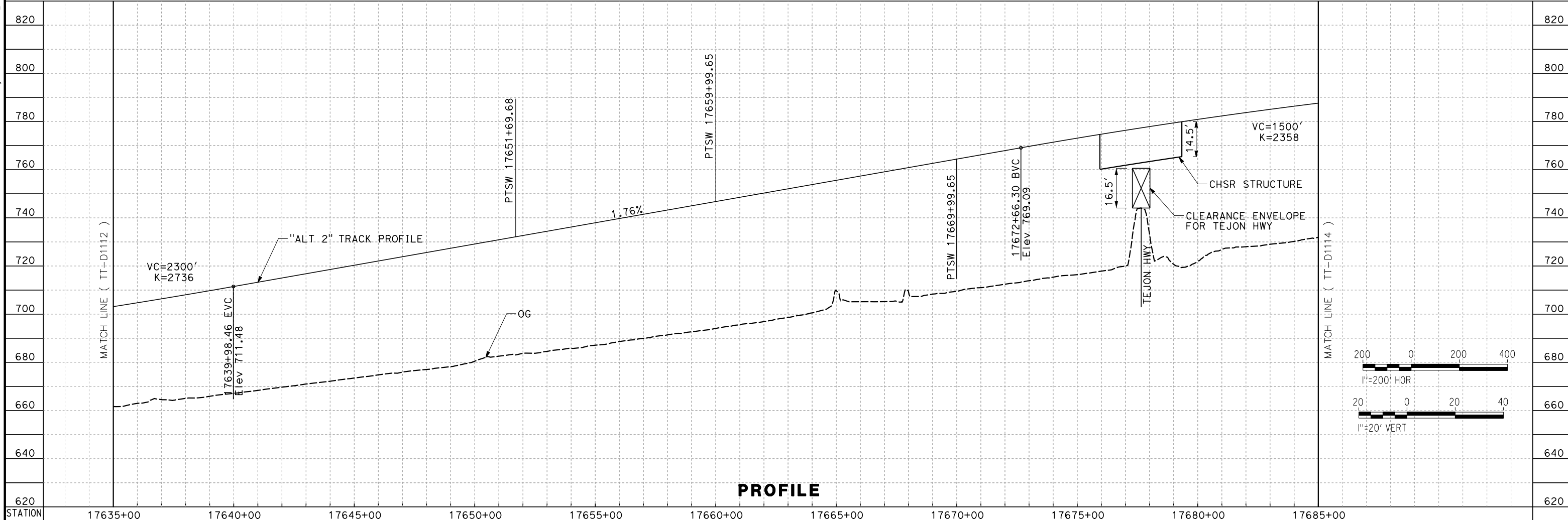

PROFILE

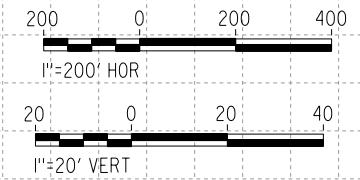

REV	DATE	BY	CHK	APP	DESCRIPTION

DESIGNED BY
A. CARSON
DRAWN BY
A. CARSON
CHECKED BY
S. LANDOLT
IN CHARGE
G. CAMPBELL
DATE
01/29/2021

**RECORD SET
PEPD
SUBMITTAL**

**NOT FOR
CONSTRUCTION**



**CALIFORNIA HIGH-SPEED RAIL PROJECT
BAKERSFIELD TO PALMDALE**

ALTERNATIVE 2
TRACK GUIDEWAY
STA 17635+00 TO 17685+00
PLAN AND PROFILE

CONTRACT NO.
HSR13-44
DRAWING NO.
TT-D1113
SCALE
AS SHOWN
SHEET NO.
147

Projects\701206_00_CHSRBP\00_CADD\Sheet_Files\TT\BP-TT-D1114 1/20/2021 6:04:29 AM jcs_user_17609

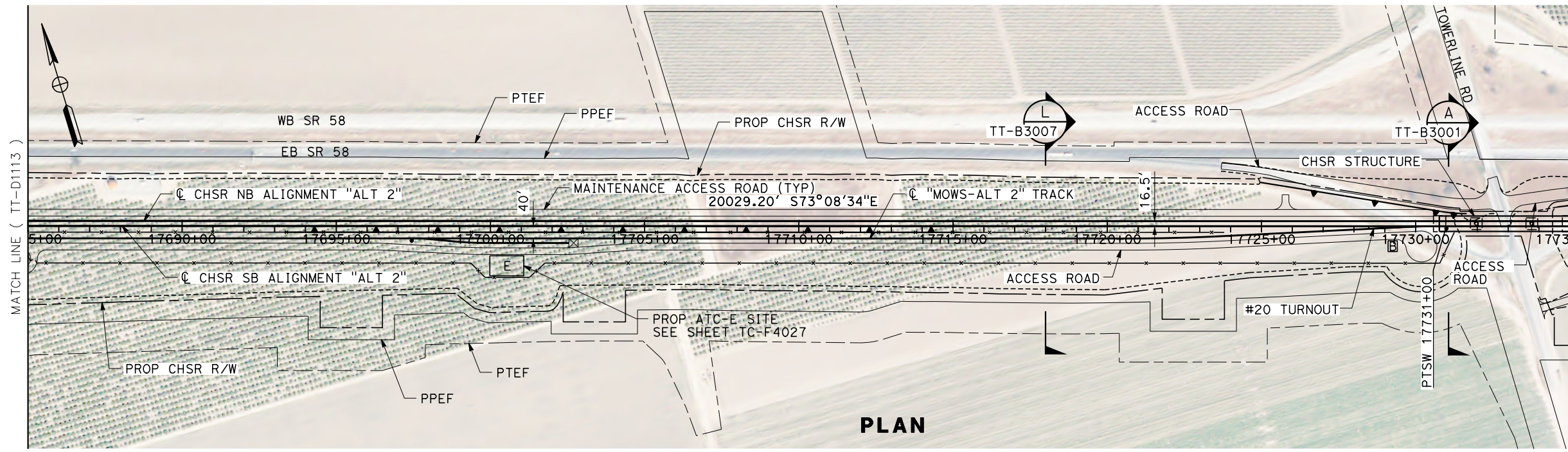

PLAN

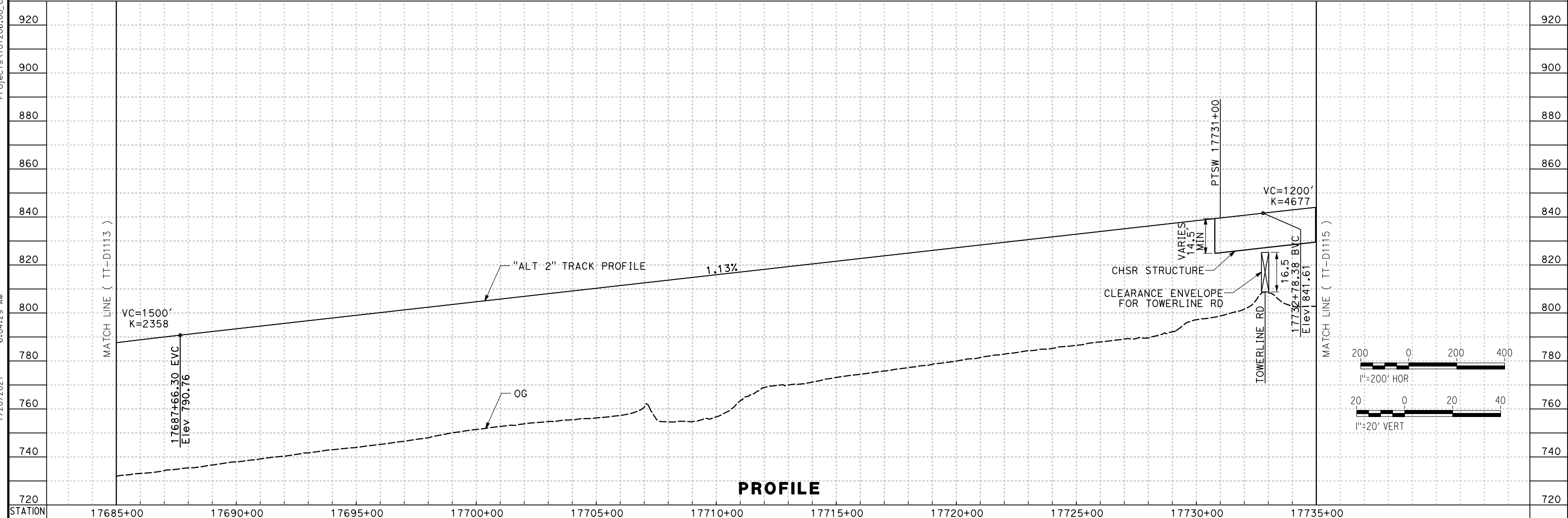

PROFILE

REV	DATE	BY	CHK	APP	DESCRIPTION

DESIGNED BY
A. CARSON
DRAWN BY
A. CARSON
CHECKED BY
S. LANDOLT
IN CHARGE
G. CAMPBELL
DATE
01/29/2021

**RECORD SET
PEPD
SUBMITTAL**

**NOT FOR
CONSTRUCTION**

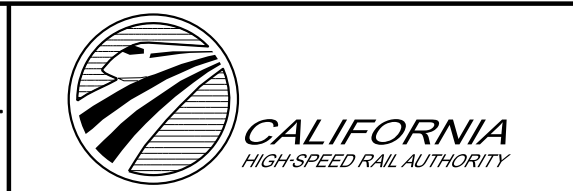

**CALIFORNIA HIGH-SPEED RAIL PROJECT
BAKERSFIELD TO PALMDALE**

ALTERNATIVE 2
TRACK GUIDEWAY
STA 17685+00 TO 17735+00
PLAN AND PROFILE

CONTRACT NO.
HSR13-44
DRAWING NO.
TT-D1114
SCALE
AS SHOWN
SHEET NO.
148

Projects\701206_00_CHSRBP\00_CADD\Sheet_Files\TT\BP-TT-D1115

6:06:22 AM

1/20/2021

ics_user_17609

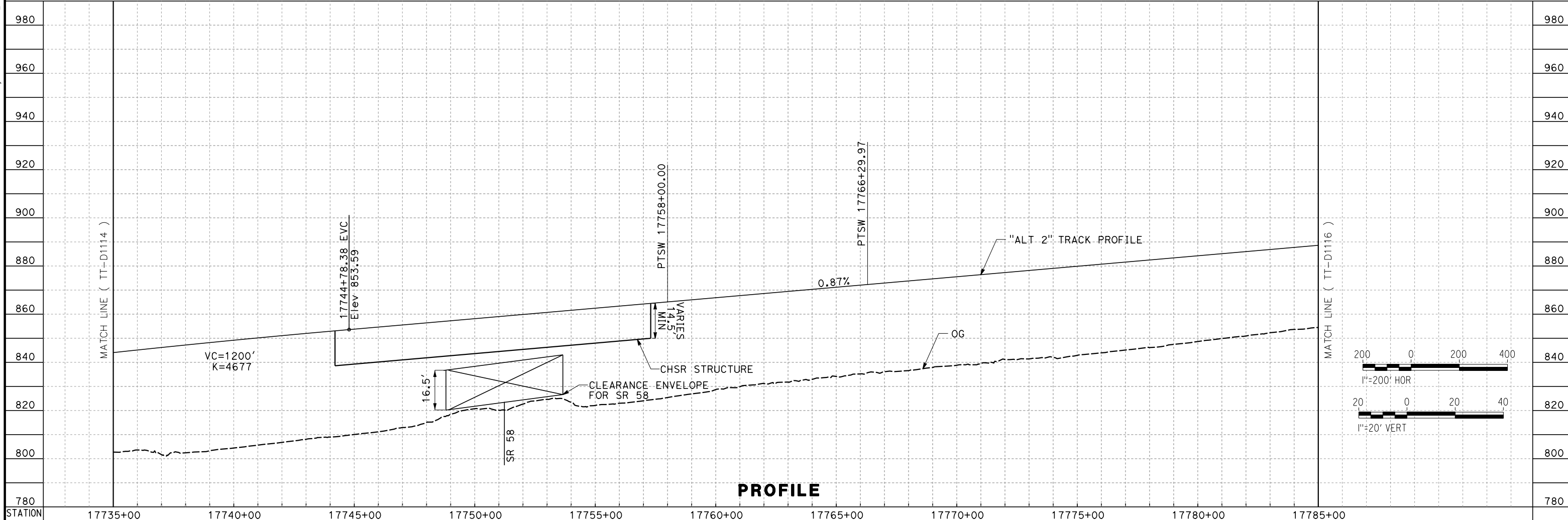
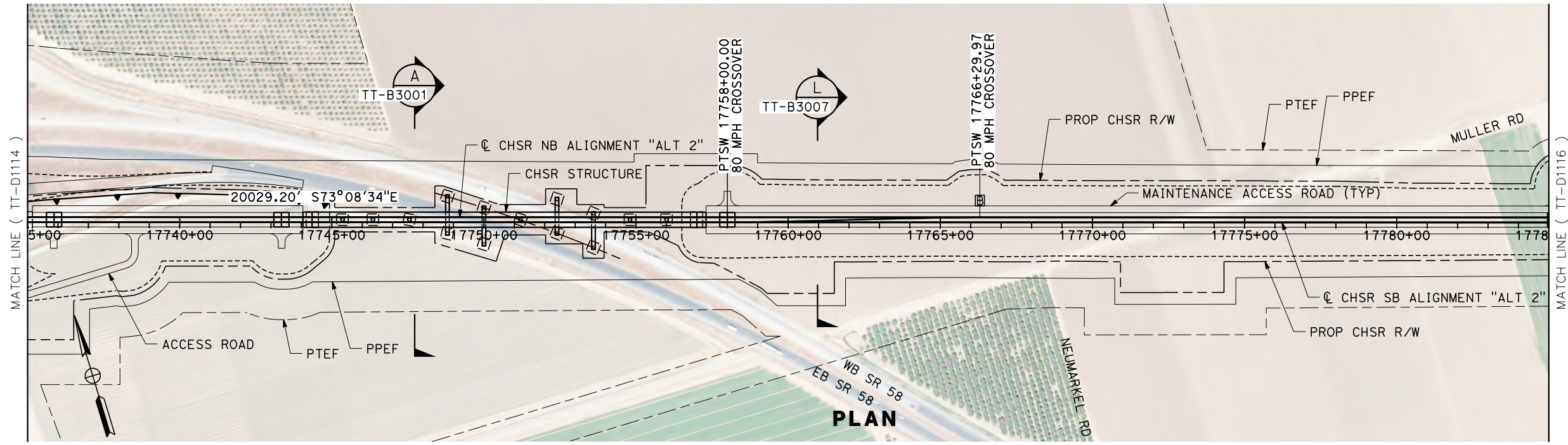

<table border="1"> <tr> <td>DESIGNED BY A. CARSON</td> <td rowspan="4"> RECORD SET PEPD SUBMITTAL NOT FOR CONSTRUCTION </td> <td rowspan="4"> </td> <td rowspan="4"> </td> <td rowspan="4"> CALIFORNIA HIGH-SPEED RAIL PROJECT BAKERSFIELD TO PALMDALE ALTERNATIVE 2 TRACK GUIDEWAY STA 17735+00 TO 17785+00 PLAN AND PROFILE </td> <td>CONTRACT NO. HSR13-44</td> </tr> <tr> <td>DRAWN BY A. CARSON</td> <td>DRAWING NO. TT-D1115</td> </tr> <tr> <td>CHECKED BY S. LANDOLT</td> <td>SCALE AS SHOWN</td> </tr> <tr> <td>IN CHARGE G. CAMPBELL</td> <td>SHEET NO. 149</td> </tr> <tr> <td>DATE 01/29/2021</td> <td></td> <td></td> <td></td> <td></td> <td></td> </tr> </table>					DESIGNED BY A. CARSON	RECORD SET PEPD SUBMITTAL NOT FOR CONSTRUCTION			CALIFORNIA HIGH-SPEED RAIL PROJECT BAKERSFIELD TO PALMDALE ALTERNATIVE 2 TRACK GUIDEWAY STA 17735+00 TO 17785+00 PLAN AND PROFILE	CONTRACT NO. HSR13-44	DRAWN BY A. CARSON	DRAWING NO. TT-D1115	CHECKED BY S. LANDOLT	SCALE AS SHOWN	IN CHARGE G. CAMPBELL	SHEET NO. 149	DATE 01/29/2021						<table border="1"> <tr> <th>REV</th> <th>DATE</th> <th>BY</th> <th>CHK</th> <th>APP</th> <th>DESCRIPTION</th> </tr> <tr> <td> </td> <td> </td> <td> </td> <td> </td> <td> </td> <td> </td> </tr> </table>					REV	DATE	BY	CHK	APP	DESCRIPTION						
DESIGNED BY A. CARSON	RECORD SET PEPD SUBMITTAL NOT FOR CONSTRUCTION			CALIFORNIA HIGH-SPEED RAIL PROJECT BAKERSFIELD TO PALMDALE ALTERNATIVE 2 TRACK GUIDEWAY STA 17735+00 TO 17785+00 PLAN AND PROFILE	CONTRACT NO. HSR13-44																																		
DRAWN BY A. CARSON					DRAWING NO. TT-D1115																																		
CHECKED BY S. LANDOLT					SCALE AS SHOWN																																		
IN CHARGE G. CAMPBELL					SHEET NO. 149																																		
DATE 01/29/2021																																							
REV	DATE	BY	CHK	APP	DESCRIPTION																																		

Projects\701206_00_CHSRBP_00_CADD\Sheet_Files\TT\BP-TT-D1116

6:05:32 AM

1/20/2021

ics_user_17609

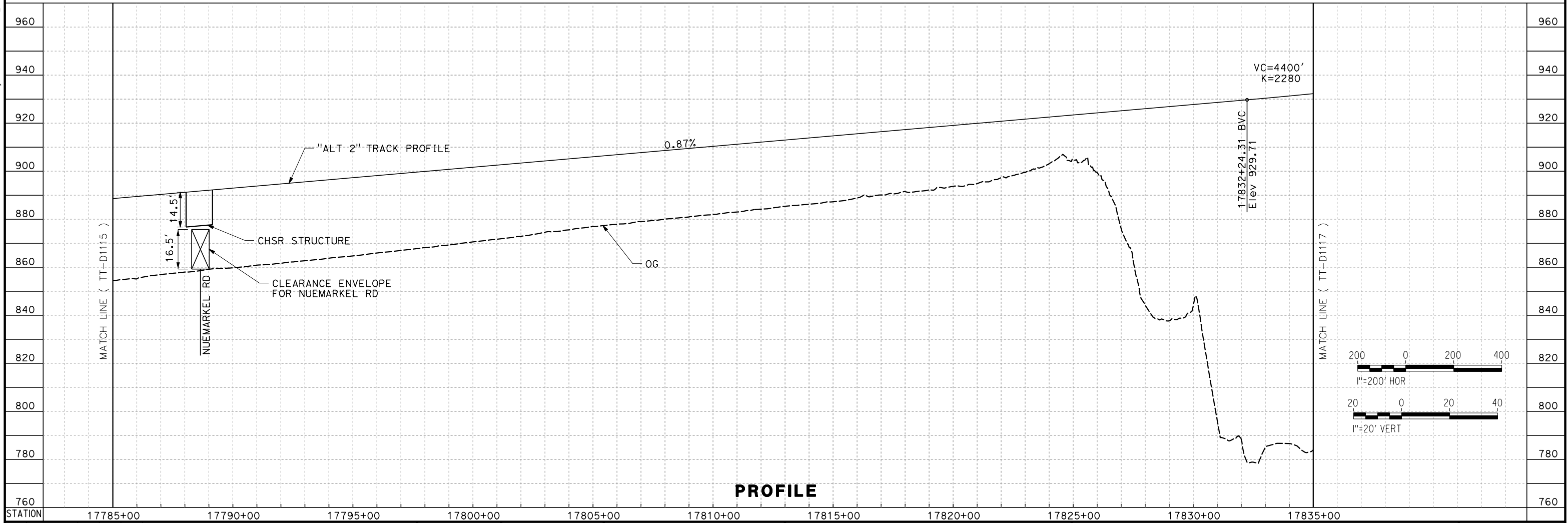
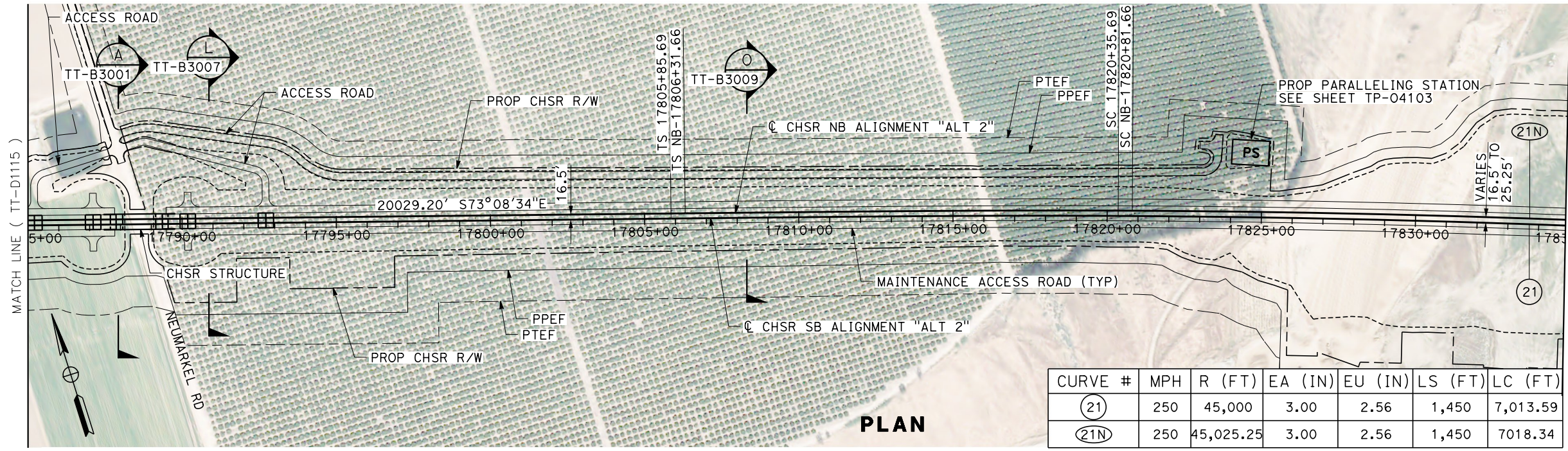

REV	DATE	BY	CHK	APP	DESCRIPTION

DESIGNED BY A. CARSON	RECORD SET PEPD SUBMITTAL NOT FOR CONSTRUCTION
DRAWN BY A. CARSON	
CHECKED BY S. LANDOLT	
IN CHARGE G. CAMPBELL	
DATE 01/29/2021	

CALIFORNIA HIGH-SPEED RAIL PROJECT BAKERSFIELD TO PALMDALE ALTERNATIVE 2 TRACK GUIDEWAY STA 17785+00 TO 17835+00 PLAN AND PROFILE	CONTRACT NO. HSR13-44 DRAWING NO. TT-D1116 SCALE AS SHOWN SHEET NO. 150
--	--

Projects\701206_00_CHSRBP_00_CADD\Sheet Files\TT\BP-TT-D1117
 1/20/2021 6:12:41 AM
 jcs_user_17609

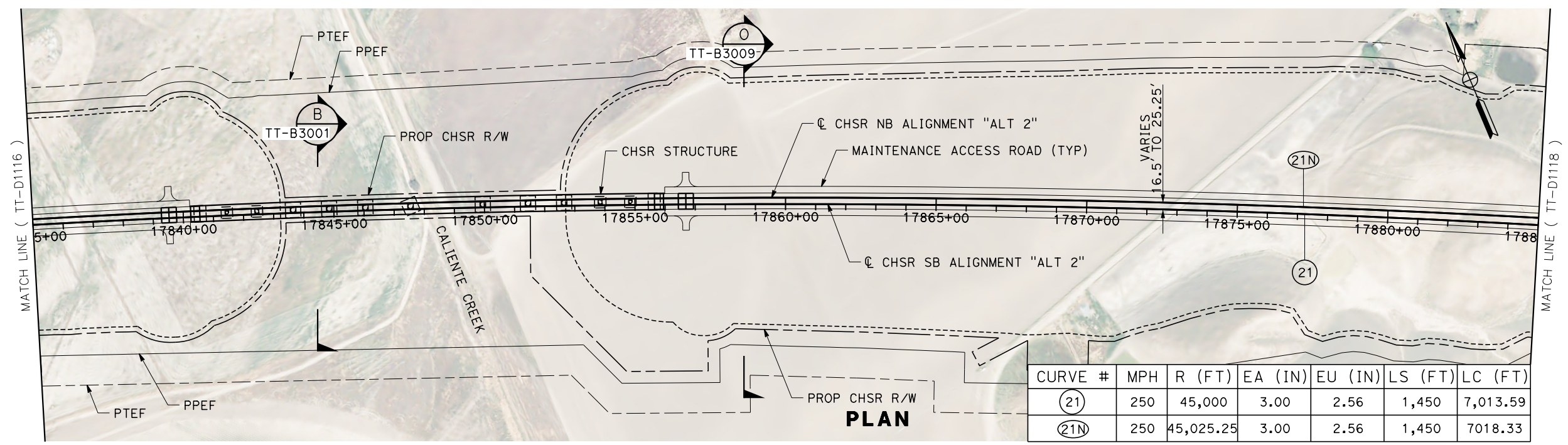

CURVE #	MPH	R (FT)	EA (IN)	EU (IN)	LS (FT)	LC (FT)
(21)	250	45,000	3.00	2.56	1,450	7,013.59
(21N)	250	45,025.25	3.00	2.56	1,450	7018.33

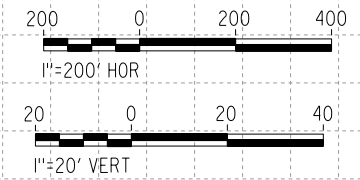
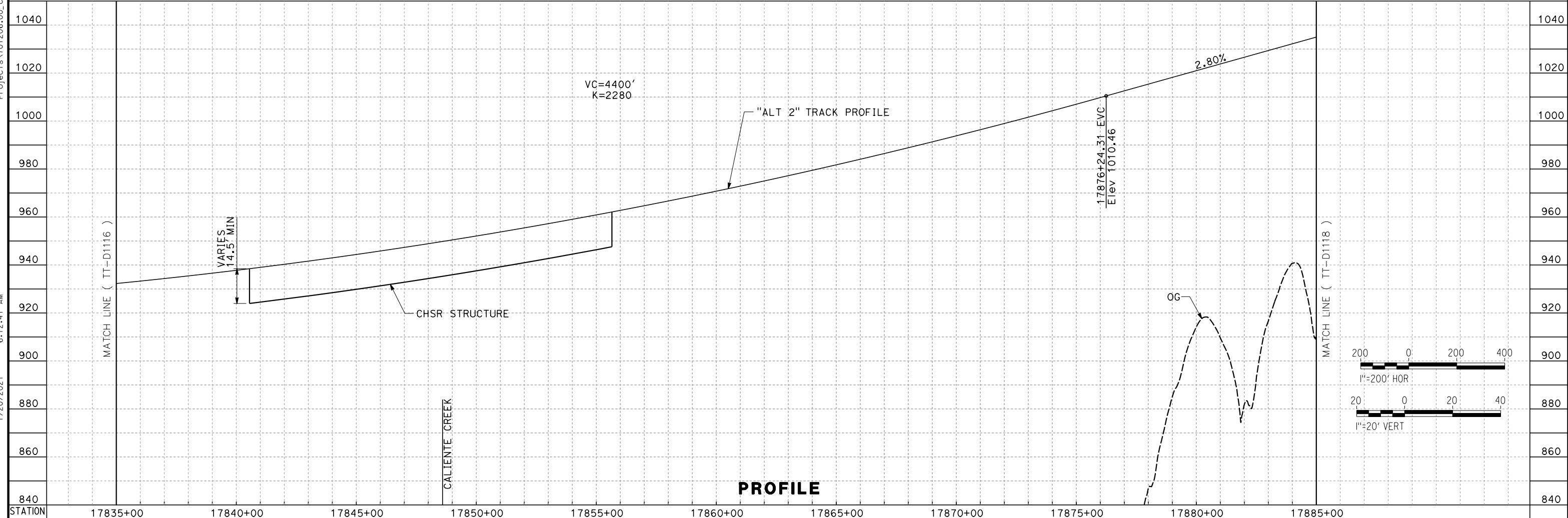

REV	DATE	BY	CHK	APP	DESCRIPTION

DESIGNED BY
A. CARSON
 DRAWN BY
A. CARSON
 CHECKED BY
S. LANDOLT
 IN CHARGE
G. CAMPBELL
 DATE
01/29/2021

**RECORD SET
 PEPD
 SUBMITTAL**

**NOT FOR
 CONSTRUCTION**



**CALIFORNIA HIGH-SPEED RAIL PROJECT
 BAKERSFIELD TO PALMDALE**

ALTERNATIVE 2
 TRACK GUIDEWAY
 STA 17835+00 TO 17885+00
 PLAN AND PROFILE

CONTRACT NO.
HSR13-44
 DRAWING NO.
TT-D1117
 SCALE
AS SHOWN
 SHEET NO.
151

Projects\701206_00_CHSRBP_00_CADD\Sheet_Files\TT\BP-TT-D1118
 1/27/2021 4:47:38 AM
 jcs_user_17609

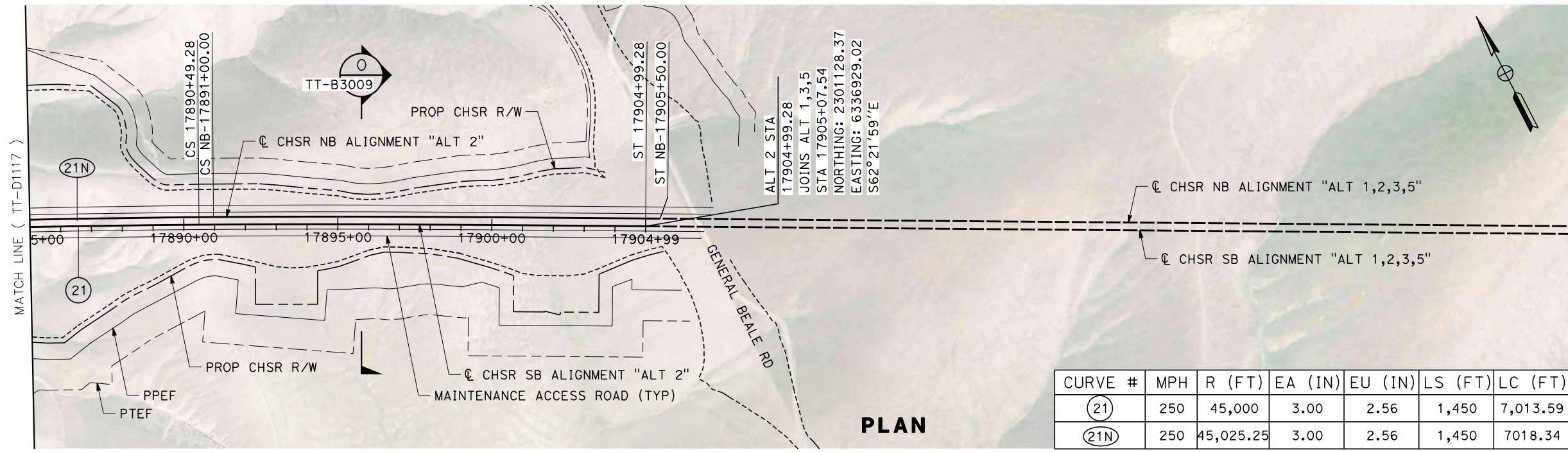

CURVE #	MPH	R (FT)	EA (IN)	EU (IN)	LS (FT)	LC (FT)
(21)	250	45,000	3.00	2.56	1,450	7,013.59
(21N)	250	45,025.25	3.00	2.56	1,450	7018.34

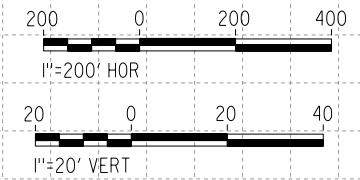
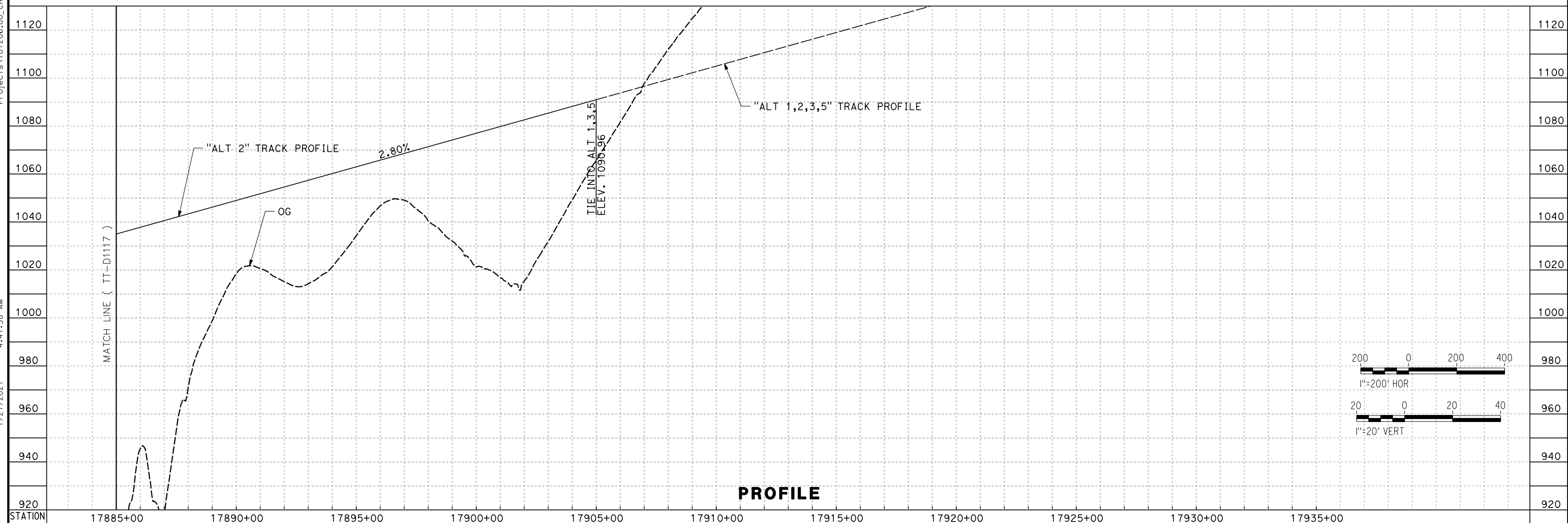

REV	DATE	BY	CHK	APP	DESCRIPTION

DESIGNED BY
A. CARSON
 DRAWN BY
A. CARSON
 CHECKED BY
S. LANDOLT
 IN CHARGE
G. CAMPBELL
 DATE
01/29/2021

**RECORD SET
 PEPD
 SUBMITTAL**

**NOT FOR
 CONSTRUCTION**



**CALIFORNIA HIGH-SPEED RAIL PROJECT
 BAKERSFIELD TO PALMDALE**

ALTERNATIVE 2
 TRACK GUIDEWAY
 STA 17885+00 TO 17908+22.06
 PLAN AND PROFILE

CONTRACT NO.
HSR13-44

DRAWING NO.
TT-D1118

SCALE
AS SHOWN

SHEET NO.
152

Projects\701206_00_CHSRBP\00_CADD\Sheet Files\TT\BP-TT-D1120
 1/20/2021 6:08:02 AM
 jcs_user_17609

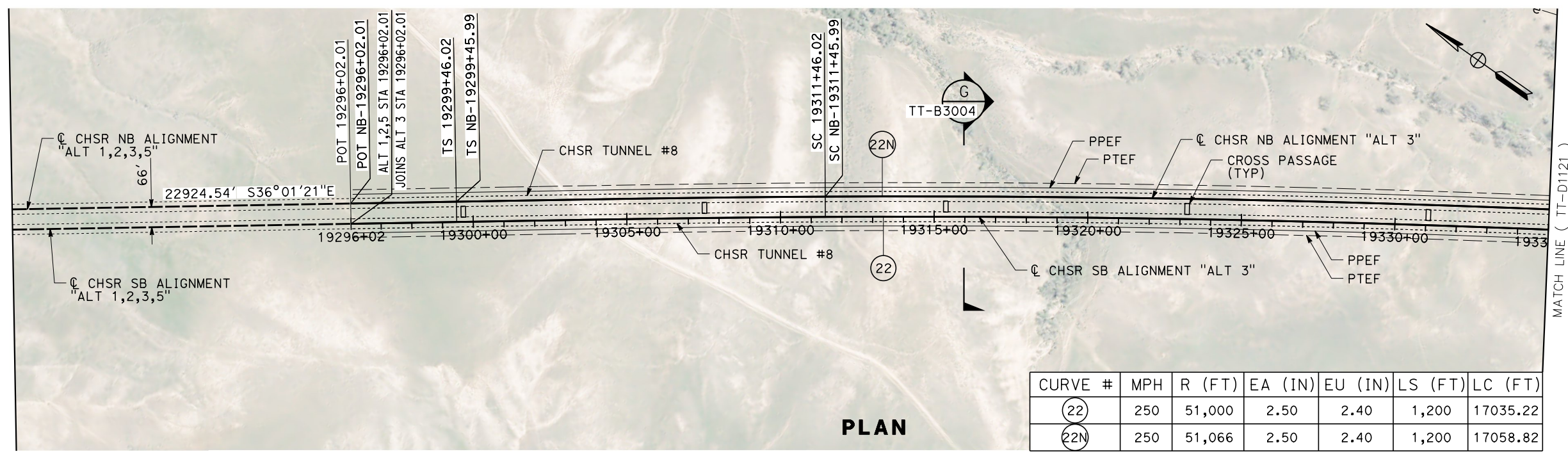

PLAN

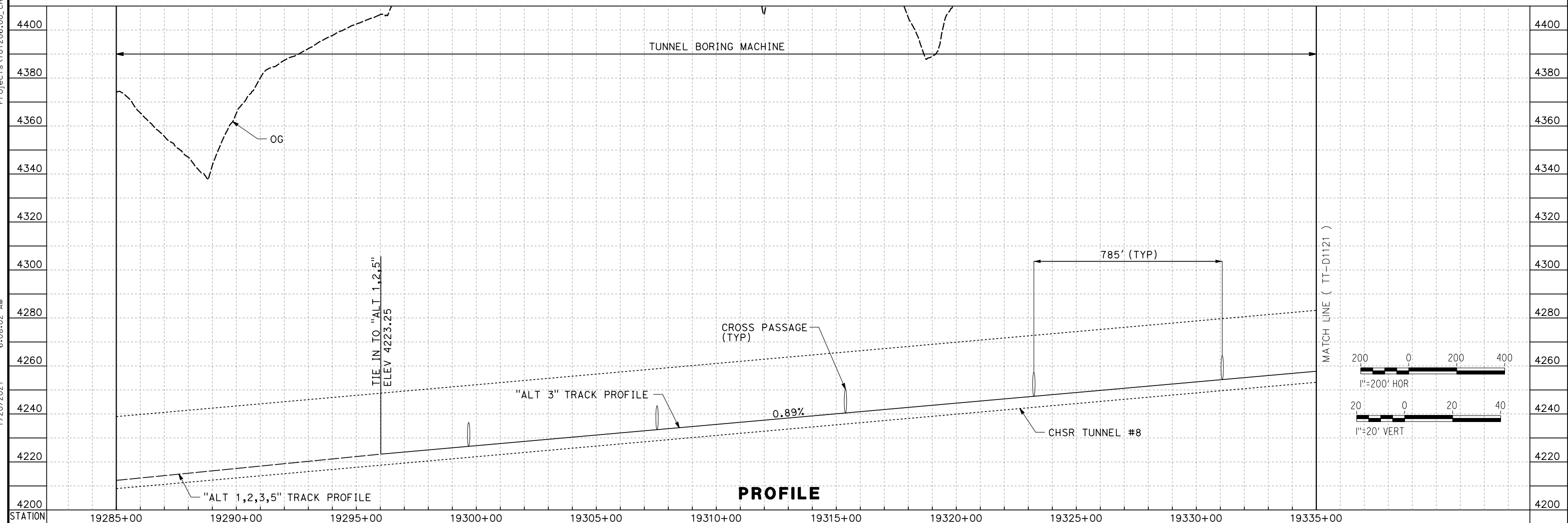

PROFILE

REV	DATE	BY	CHK	APP	DESCRIPTION

DESIGNED BY
A. CARSON
 DRAWN BY
A. CARSON
 CHECKED BY
S. LANDOLT
 IN CHARGE
G. CAMPBELL
 DATE
01/29/2021

**RECORD SET
 PEPD
 SUBMITTAL**

**NOT FOR
 CONSTRUCTION**



**CALIFORNIA HIGH-SPEED RAIL PROJECT
 BAKERSFIELD TO PALMDALE**

ALTERNATIVE 3
 TRACK GUIDEWAY
 STA 19296+02.01 TO 19335+00
 PLAN AND PROFILE

CONTRACT NO.
HSR13-44
 DRAWING NO.
TT-D1120
 SCALE
AS SHOWN
 SHEET NO.
153

1/20/2021 6:06:09 AM i:\cs_user_17609\Projects\701206_00_CHSRBP\00_CADD\Sheet_Files\TT\BP-TT-D1121

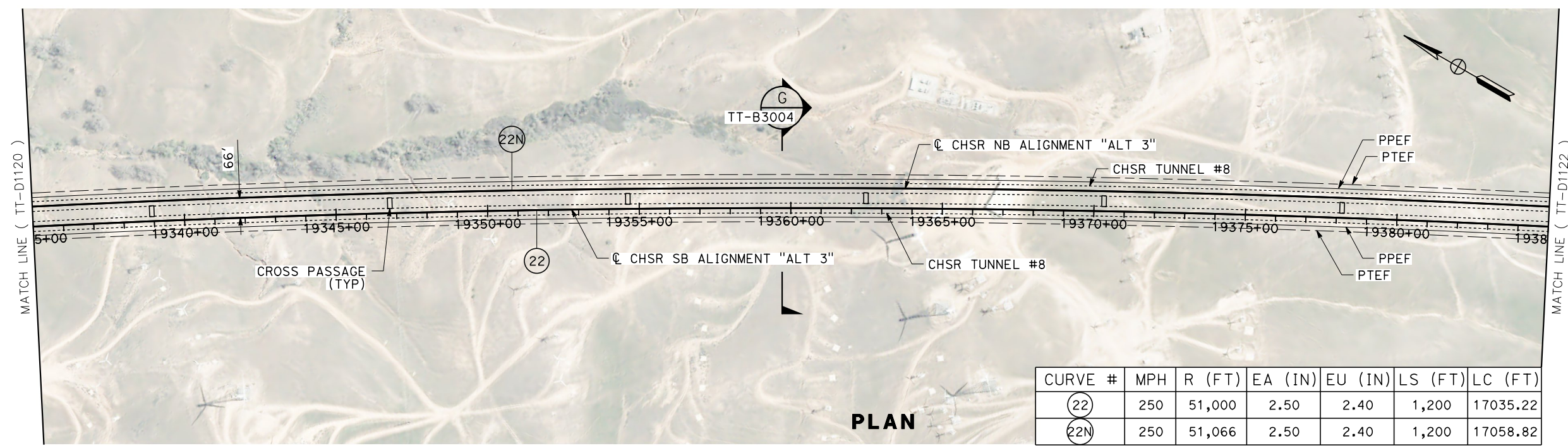

CURVE #	MPH	R (FT)	EA (IN)	EU (IN)	LS (FT)	LC (FT)
(22)	250	51,000	2.50	2.40	1,200	17035.22
(22N)	250	51,066	2.50	2.40	1,200	17058.82

PLAN

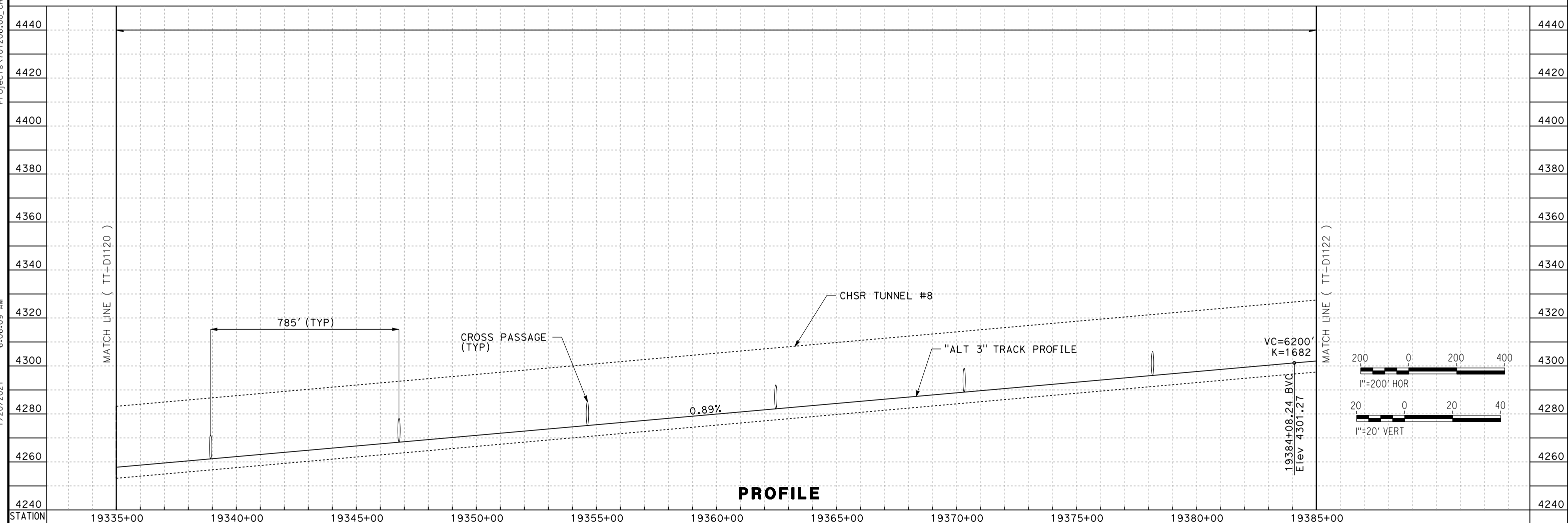

PROFILE

REV	DATE	BY	CHK	APP	DESCRIPTION

DESIGNED BY
A. CARSON
 DRAWN BY
A. CARSON
 CHECKED BY
S. LANDOLT
 IN CHARGE
G. CAMPBELL
 DATE
01/29/2021

RECORD SET
PEPD
SUBMITTAL

NOT FOR
CONSTRUCTION



CALIFORNIA HIGH-SPEED RAIL PROJECT
BAKERSFIELD TO PALMDALE
 ALTERNATIVE 3
 TRACK GUIDEWAY
 STA 19335+00 TO 19385+00
 PLAN AND PROFILE

CONTRACT NO.
HSR13-44
 DRAWING NO.
TT-D1121
 SCALE
AS SHOWN
 SHEET NO.
154

Projects\701206_00_CHSRBP_00_CADD\Sheet Files\TT\BP-TT-D1122
 6:27:57 AM
 1/20/2021
 jcs_user_17609

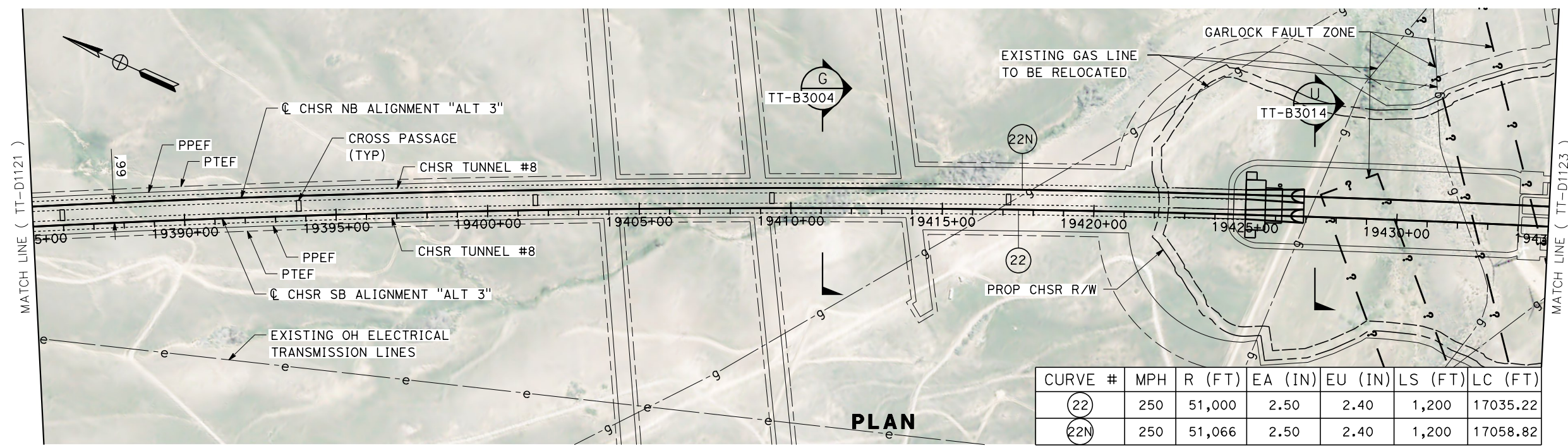

CURVE #	MPH	R (FT)	EA (IN)	EU (IN)	LS (FT)	LC (FT)
(22)	250	51,000	2.50	2.40	1,200	17035.22
(22N)	250	51,066	2.50	2.40	1,200	17058.82

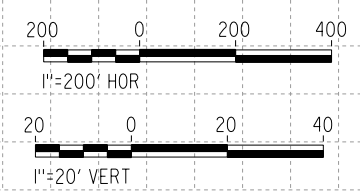
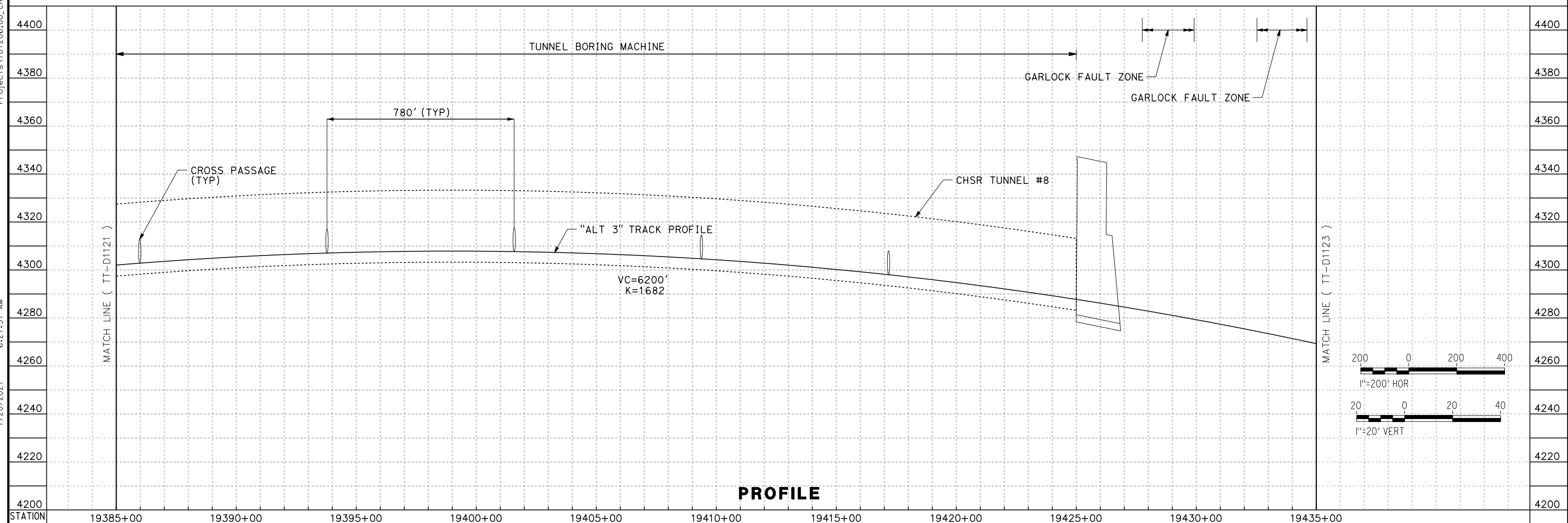

REV	DATE	BY	CHK	APP	DESCRIPTION

DESIGNED BY
A. CARSON
 DRAWN BY
A. CARSON
 CHECKED BY
S. LANDOLT
 IN CHARGE
G. CAMPBELL
 DATE
01/29/2021

**RECORD SET
 PEPD
 SUBMITTAL**

**NOT FOR
 CONSTRUCTION**



**CALIFORNIA HIGH-SPEED RAIL PROJECT
 BAKERSFIELD TO PALMDALE**

ALTERNATIVE 3
 TRACK GUIDEWAY
 STA 19385+00 TO 19435+00
 PLAN AND PROFILE

CONTRACT NO.
HSR13-44
 DRAWING NO.
TT-D1122
 SCALE
AS SHOWN
 SHEET NO.
155

Projects\701206_00_CHSRBP\00_CADD\Sheet Files\TT\BP-TT-D1123
 1/20/2021 6:12:26 AM
 jcs_user_17609

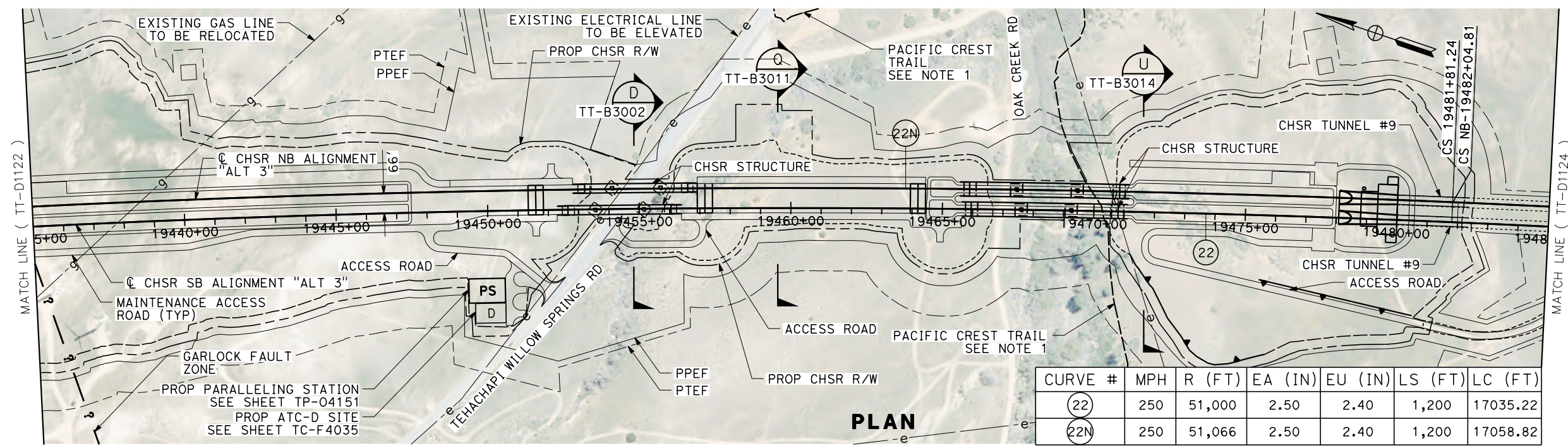

CURVE #	MPH	R (FT)	EA (IN)	EU (IN)	LS (FT)	LC (FT)
(22)	250	51,000	2.50	2.40	1,200	17035.22
(22N)	250	51,066	2.50	2.40	1,200	17058.82

NOTES:
 1. PCT TO BE REALIGNED PER MITIGATION MEASURE PCT-MM#1

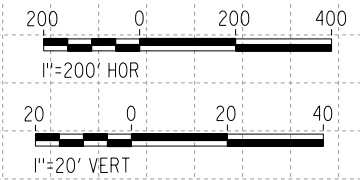
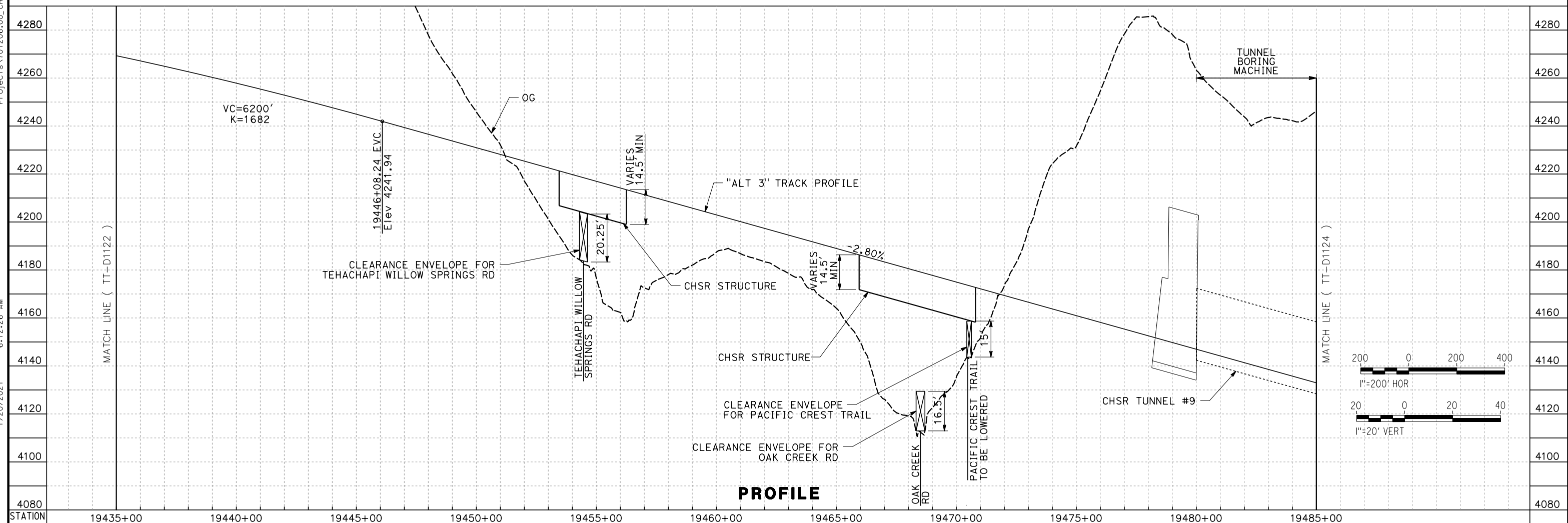

REV	DATE	BY	CHK	APP	DESCRIPTION

DESIGNED BY
A. CARSON
 DRAWN BY
A. CARSON
 CHECKED BY
S. LANDOLT
 IN CHARGE
G. CAMPBELL
 DATE
01/29/2021

RECORD SET
PEPD
SUBMITTAL

NOT FOR
CONSTRUCTION



CALIFORNIA HIGH-SPEED RAIL PROJECT
BAKERSFIELD TO PALMDALE
 ALTERNATIVE 3
 TRACK GUIDEWAY
 STA 19435+00 TO 19485+00
 PLAN AND PROFILE

CONTRACT NO.
HSR13-44
 DRAWING NO.
TT-D1123
 SCALE
AS SHOWN
 SHEET NO.
156

Projects\701206_00_CHSRBP\00_CADD\Sheet Files\TT\BP-TT-D1124
 6:30:28 AM
 1/20/2021
 jcs_user_17609

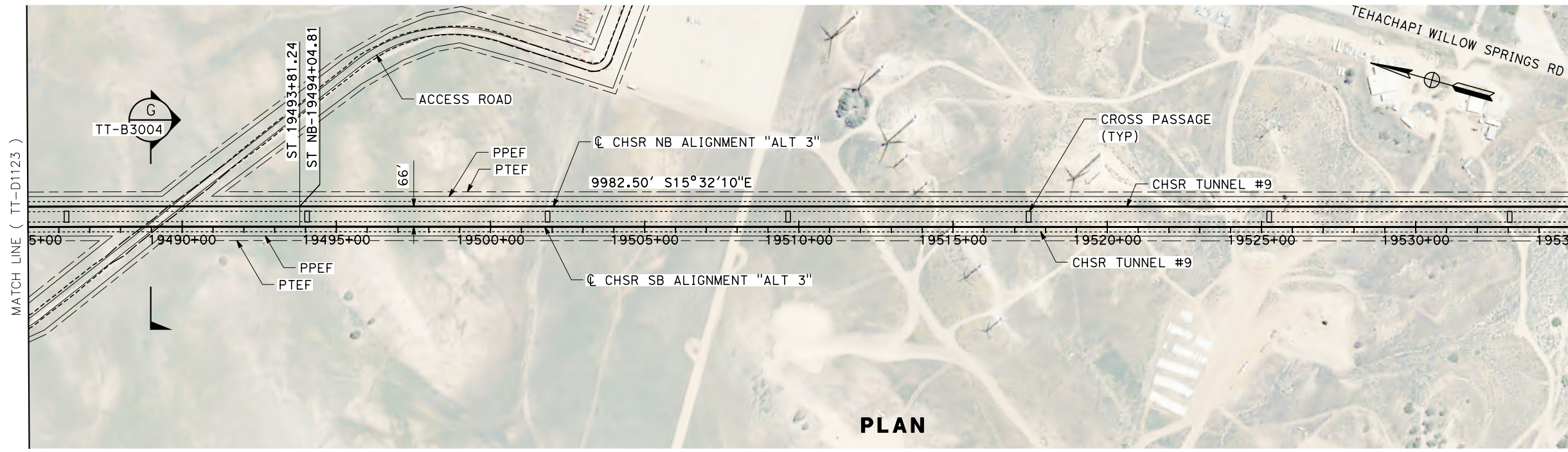

PLAN

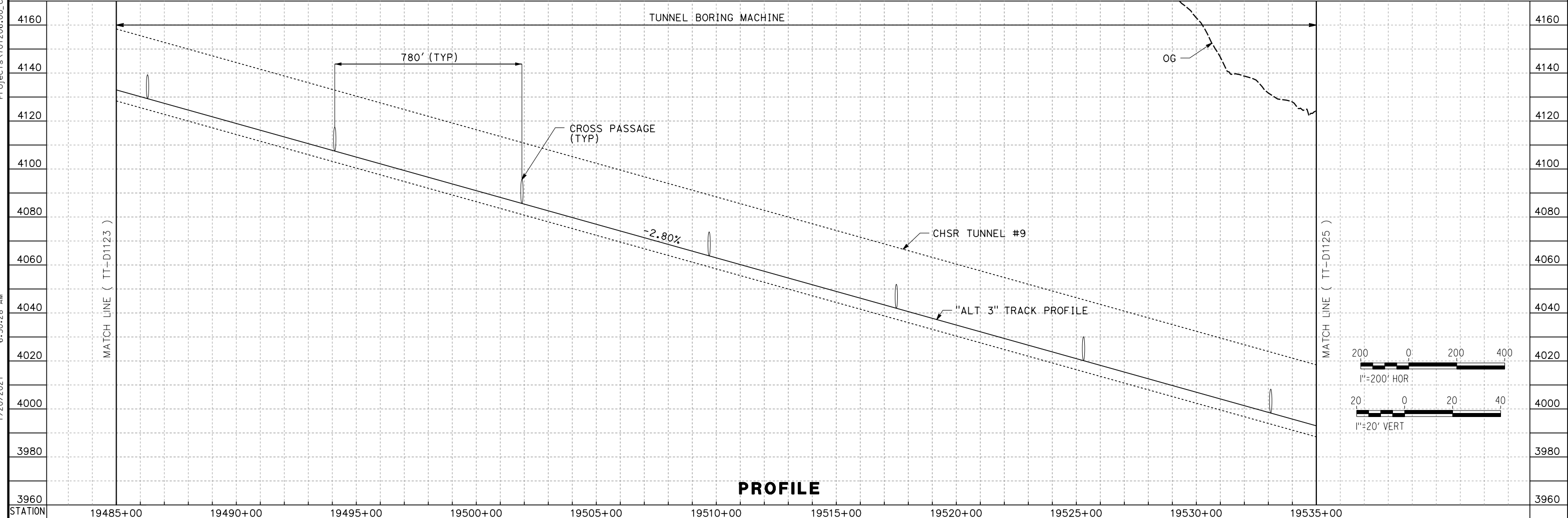

PROFILE

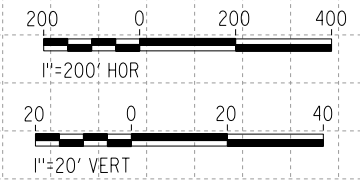

REV	DATE	BY	CHK	APP	DESCRIPTION

DESIGNED BY
A. CARSON
 DRAWN BY
A. CARSON
 CHECKED BY
S. LANDOLT
 IN CHARGE
G. CAMPBELL
 DATE
01/29/2021

RECORD SET
PEPD
SUBMITTAL

NOT FOR
CONSTRUCTION



CALIFORNIA HIGH-SPEED RAIL PROJECT
BAKERSFIELD TO PALMDALE
 ALTERNATIVE 3
 TRACK GUIDEWAY
 STA 19485+00 TO 19535+00
 PLAN AND PROFILE

CONTRACT NO.
HSR13-44
 DRAWING NO.
TT-D1124
 SCALE
AS SHOWN
 SHEET NO.
157

Projects\701206_00_CHSRBP\00_CADD\Sheet Files\TT\BP-TT-D1125
6:27:44 AM
1/20/2021
ics_user_17609

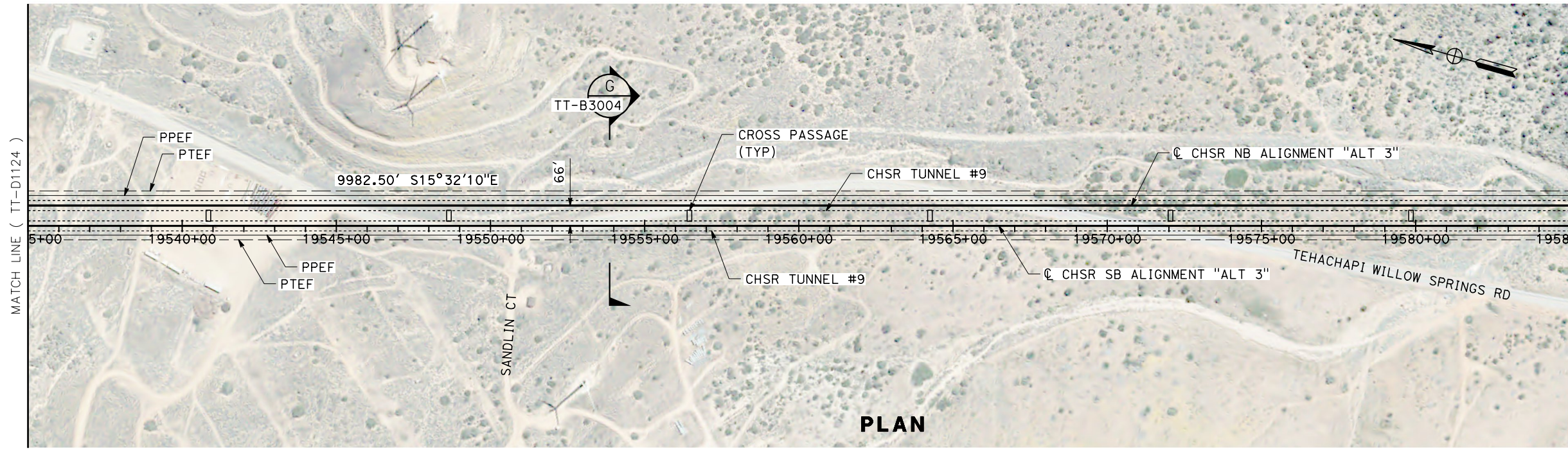

PLAN

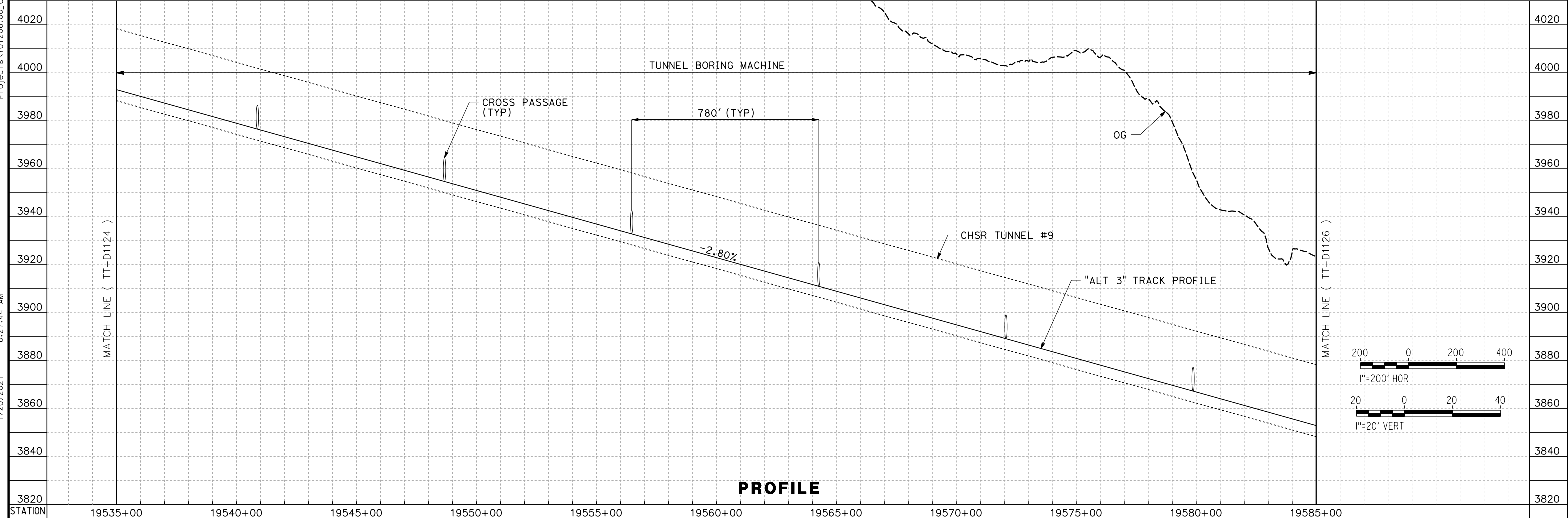

PROFILE

REV	DATE	BY	CHK	APP	DESCRIPTION

DESIGNED BY
A. CARSON
DRAWN BY
A. CARSON
CHECKED BY
S. LANDOLT
IN CHARGE
G. CAMPBELL
DATE
01/29/2021

**RECORD SET
PEPD
SUBMITTAL**

**NOT FOR
CONSTRUCTION**



**CALIFORNIA HIGH-SPEED RAIL PROJECT
BAKERSFIELD TO PALMDALE**

ALTERNATIVE 3
TRACK GUIDEWAY
STA 19535+00 TO 19585+00
PLAN AND PROFILE

CONTRACT NO.
HSR13-44

DRAWING NO.
TT-D1125

SCALE
AS SHOWN

SHEET NO.
158

Projects\701206_00_CHSRBP\00_CADD\Sheet Files\TT\BP-TT-D1126
 6:09:21 AM
 1/20/2021
 jcs_user_17609

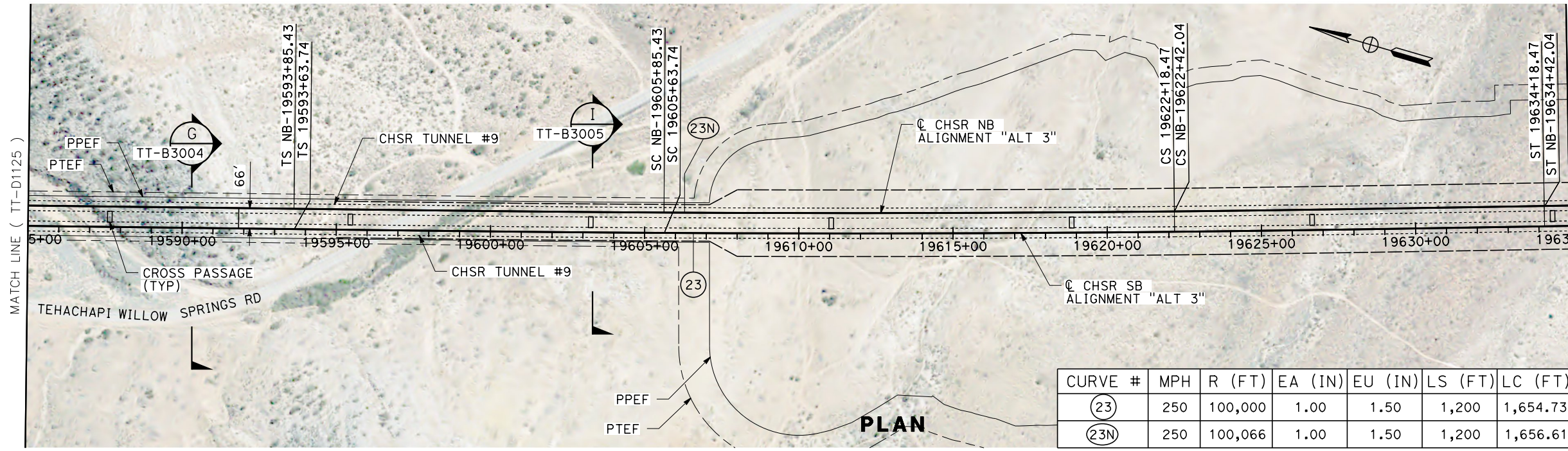

CURVE #	MPH	R (FT)	EA (IN)	EU (IN)	LS (FT)	LC (FT)
(23)	250	100,000	1.00	1.50	1,200	1,654.73
(23N)	250	100,066	1.00	1.50	1,200	1,656.61

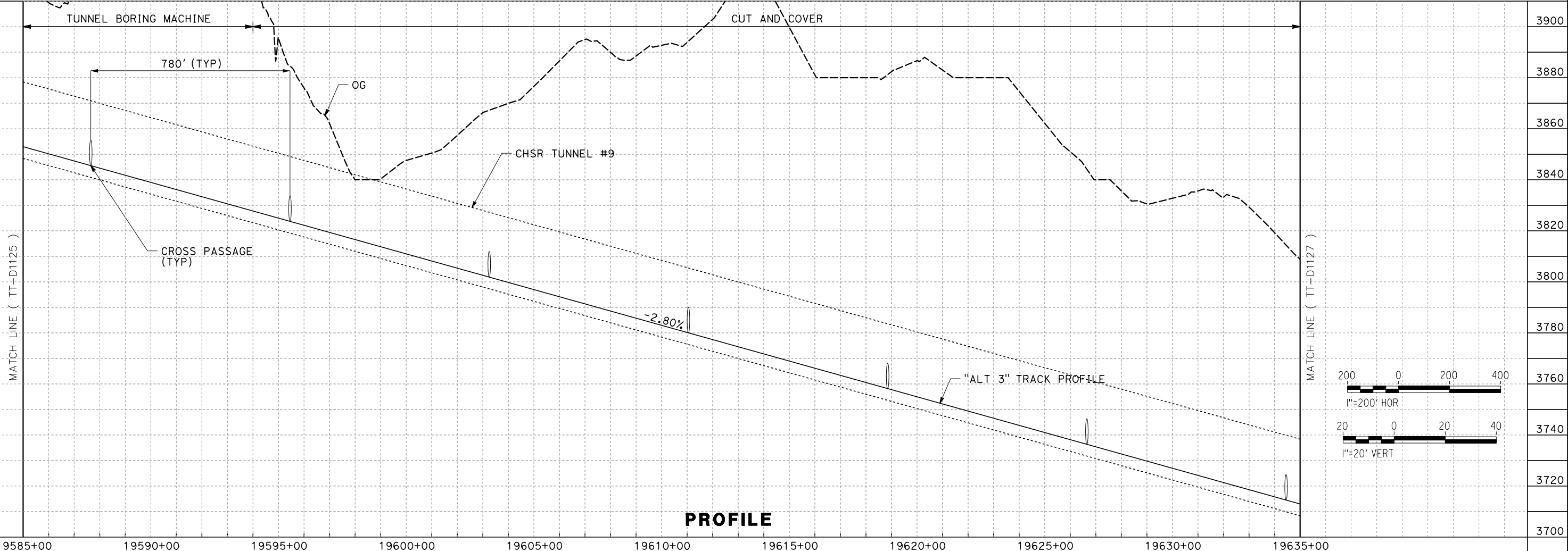

PROFILE

REV	DATE	BY	CHK	APP	DESCRIPTION

DESIGNED BY
A. CARSON
 DRAWN BY
A. CARSON
 CHECKED BY
S. LANDOLT
 IN CHARGE
G. CAMPBELL
 DATE
01/29/2021

**RECORD SET
 PEPD
 SUBMITTAL**

**NOT FOR
 CONSTRUCTION**



**CALIFORNIA HIGH-SPEED RAIL PROJECT
 BAKERSFIELD TO PALMDALE**

ALTERNATIVE 3
 TRACK GUIDEWAY
 STA 19585+00 TO 19635+00
 PLAN AND PROFILE

CONTRACT NO.
HSR13-44

DRAWING NO.
TT-D1126

SCALE
AS SHOWN

SHEET NO.
159

Projects\701206.00_CHSRBP\00_CADD\Sheet Files\TT\BP-TT-D1127
 1/20/2021 6:04:33 AM
 jcs_user_17609

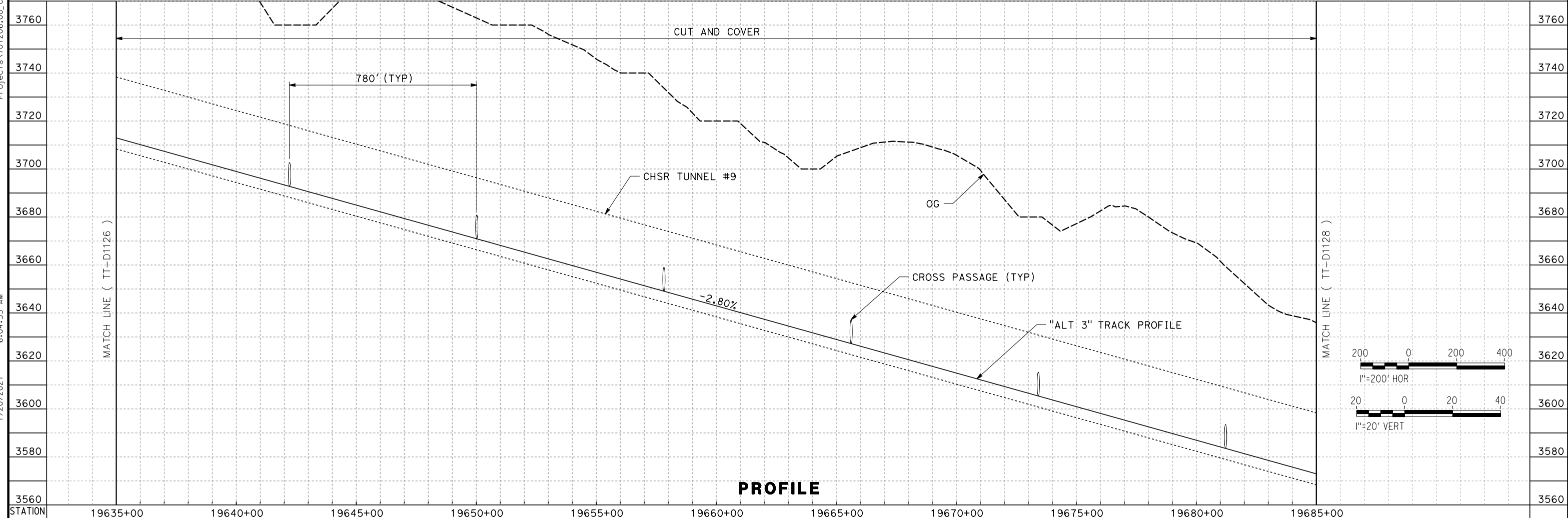
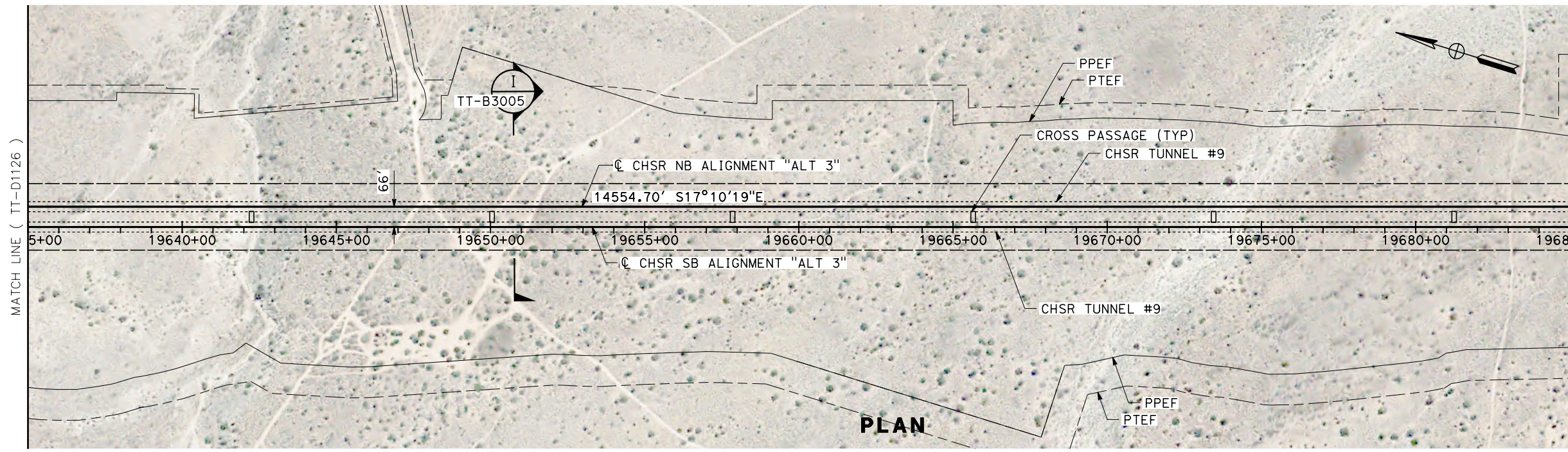

REV	DATE	BY	CHK	APP	DESCRIPTION

DESIGNED BY
A. CARSON
 DRAWN BY
A. CARSON
 CHECKED BY
S. LANDOLT
 IN CHARGE
G. CAMPBELL
 DATE
01/29/2021

**RECORD SET
 PEPD
 SUBMITTAL**

**NOT FOR
 CONSTRUCTION**



**CALIFORNIA HIGH-SPEED RAIL PROJECT
 BAKERSFIELD TO PALMDALE**

ALTERNATIVE 3
 TRACK GUIDEWAY
 STA 19635+00 TO 19685+00
 PLAN AND PROFILE

CONTRACT NO.
HSR13-44

DRAWING NO.
TT-D1127

SCALE
AS SHOWN

SHEET NO.
160

Projects\701206_00_CHSRBP\00_CADD\Sheet Files\TT\BP-TT-D1128
 1/20/2021 6:10:19 AM
 jcs_user_17609

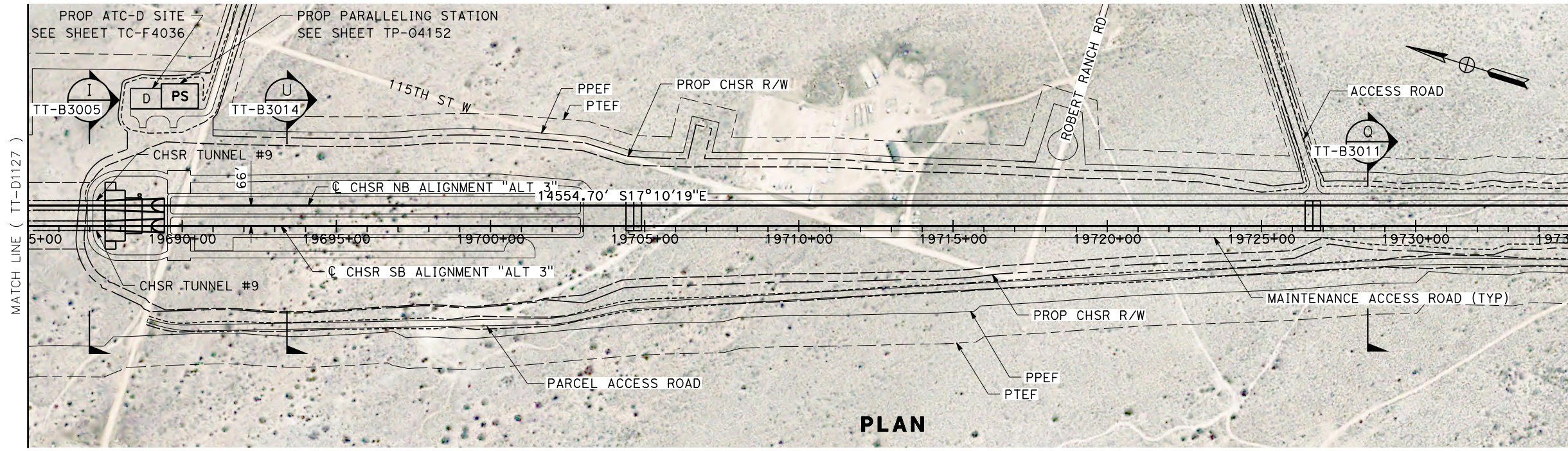

PLAN



PROFILE

REV	DATE	BY	CHK	APP	DESCRIPTION

DESIGNED BY
A. CARSON
 DRAWN BY
A. CARSON
 CHECKED BY
S. LANDOLT
 IN CHARGE
G. CAMPBELL
 DATE
01/29/2021

RECORD SET
PEPD
SUBMITTAL

NOT FOR
CONSTRUCTION



CALIFORNIA HIGH-SPEED RAIL PROJECT
BAKERSFIELD TO PALMDALE
 ALTERNATIVE 3
 TRACK GUIDEWAY
 STA 19685+00 TO 19735+00
 PLAN AND PROFILE

CONTRACT NO.
HSR13-44
 DRAWING NO.
TT-D1128
 SCALE
AS SHOWN
 SHEET NO.
161

Projects\701206_00_CHSRBP\00_CADD\Sheet Files\TT\BP-TT-D1129
6:08:18 AM
1/20/2021
ics_user_17609

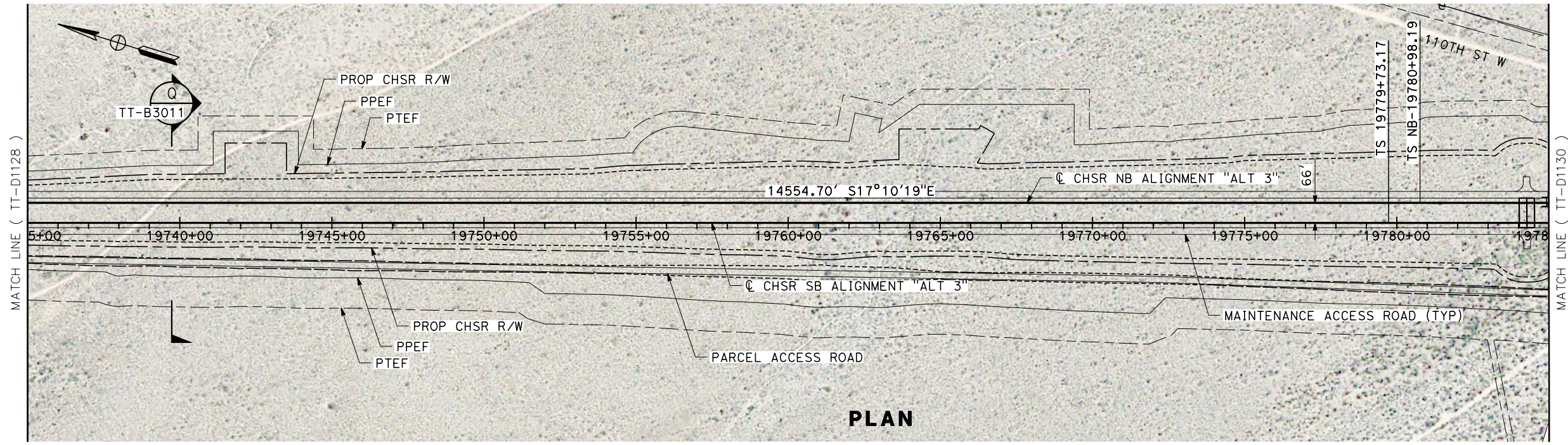

PLAN

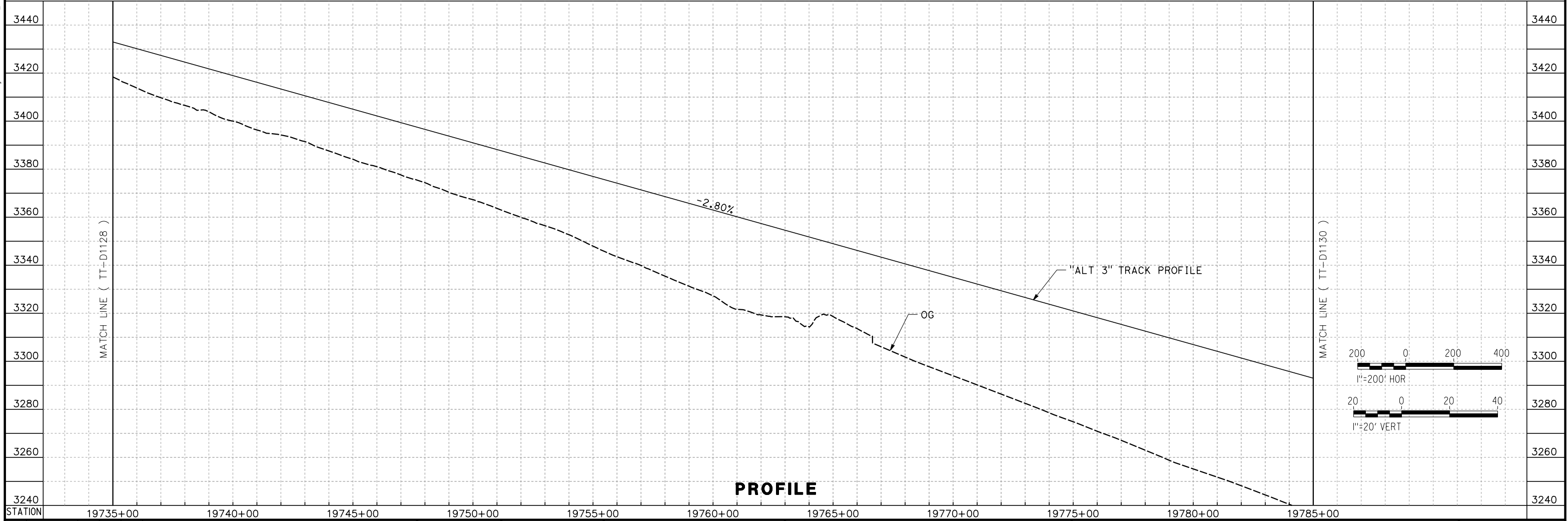

PROFILE

REV	DATE	BY	CHK	APP	DESCRIPTION

DESIGNED BY
A. CARSON
DRAWN BY
A. CARSON
CHECKED BY
S. LANDOLT
IN CHARGE
G. CAMPBELL
DATE
01/29/2021

**RECORD SET
PEPD
SUBMITTAL**

**NOT FOR
CONSTRUCTION**



**CALIFORNIA HIGH-SPEED RAIL PROJECT
BAKERSFIELD TO PALMDALE**

ALTERNATIVE 3
TRACK GUIDEWAY
STA 19735+00 TO 19785+00
PLAN AND PROFILE

CONTRACT NO.
HSR13-44
DRAWING NO.
TT-D1129
SCALE
AS SHOWN
SHEET NO.
162

Projects\701206.00_CHSRBP\00_CADD\Sheet Files\TT\BP-TT-D1130

6:31:18 AM

1/20/2021

jcs_user_17609

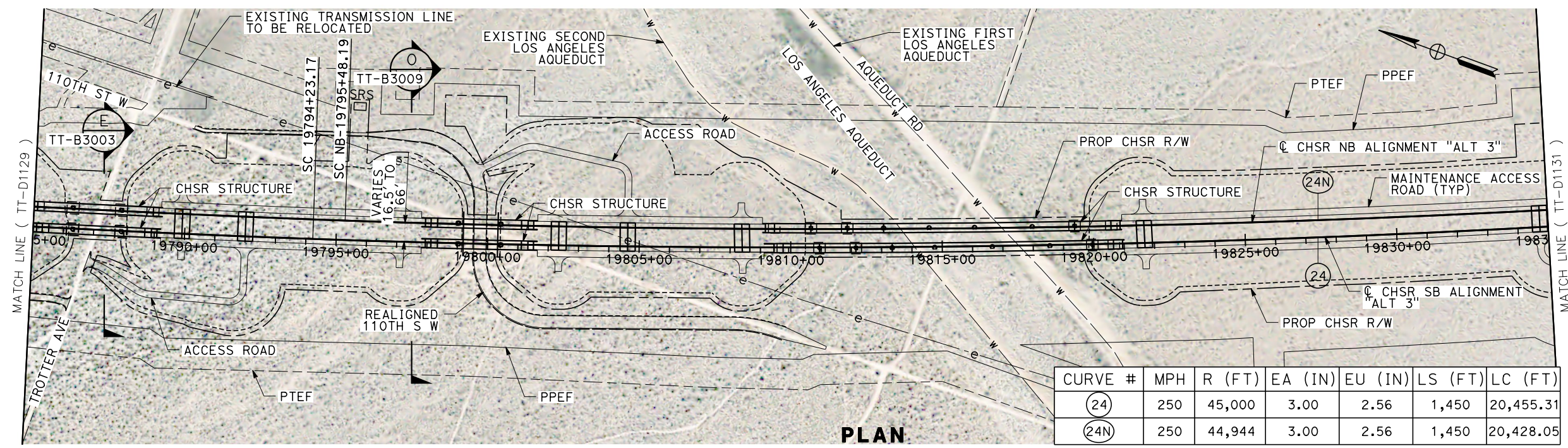

CURVE #	MPH	R (FT)	EA (IN)	EU (IN)	LS (FT)	LC (FT)
(24)	250	45,000	3.00	2.56	1,450	20,455.31
(24N)	250	44,944	3.00	2.56	1,450	20,428.05

PLAN

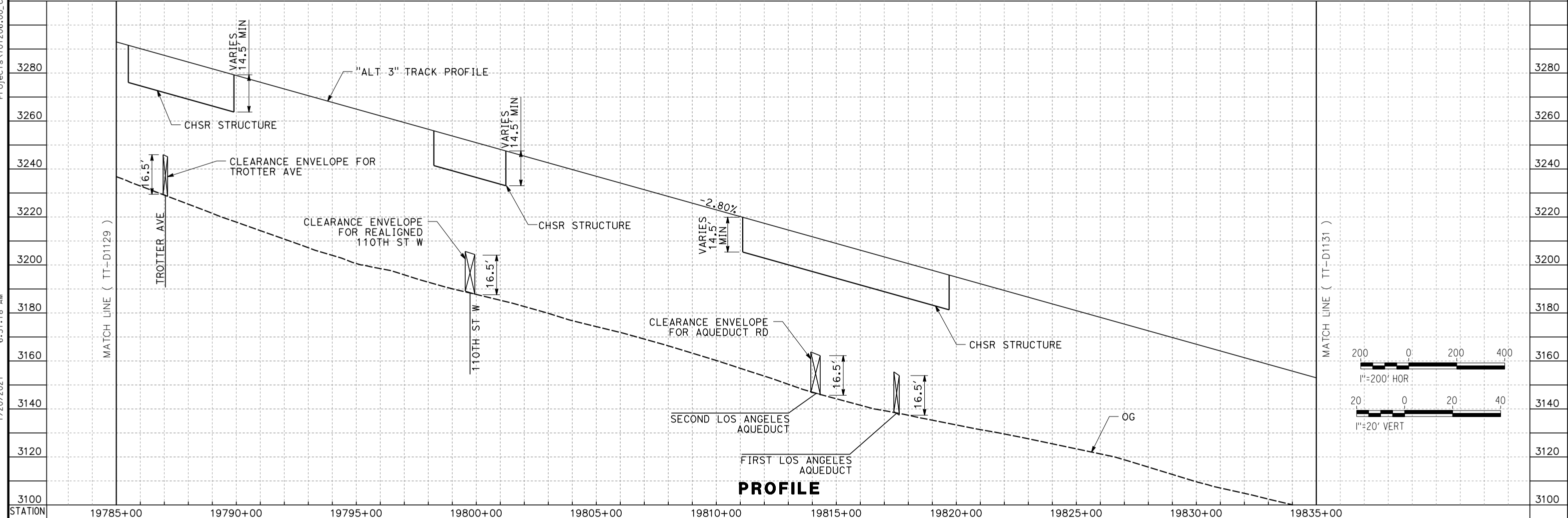

PROFILE

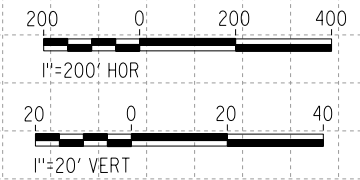

REV	DATE	BY	CHK	APP	DESCRIPTION

DESIGNED BY
A. CARSON
DRAWN BY
A. CARSON
CHECKED BY
S. LANDOLT
IN CHARGE
G. CAMPBELL
DATE
01/29/2021

**RECORD SET
PEPD
SUBMITTAL**

**NOT FOR
CONSTRUCTION**



**CALIFORNIA HIGH-SPEED RAIL PROJECT
BAKERSFIELD TO PALMDALE**

ALTERNATIVE 3
TRACK GUIDEWAY
STA 19785+00 TO 19835+00
PLAN AND PROFILE

CONTRACT NO.
HSR13-44

DRAWING NO.
TT-D1130

SCALE
AS SHOWN

SHEET NO.
163

Projects\701206_00_CHSRBP\00_CADD\Sheet_Files\TT\BP-TT-D1131
 1/20/2021 5:56:26 AM
 jcs_user_17609

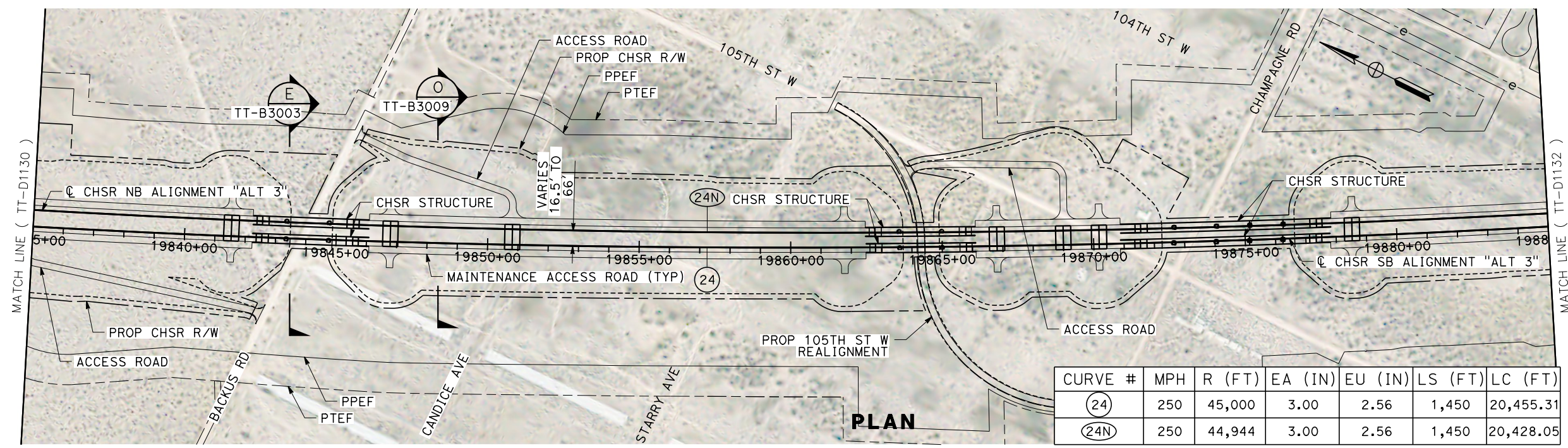

CURVE #	MPH	R (FT)	EA (IN)	EU (IN)	LS (FT)	LC (FT)
(24)	250	45,000	3.00	2.56	1,450	20,455.31
(24N)	250	44,944	3.00	2.56	1,450	20,428.05

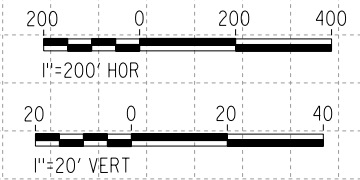
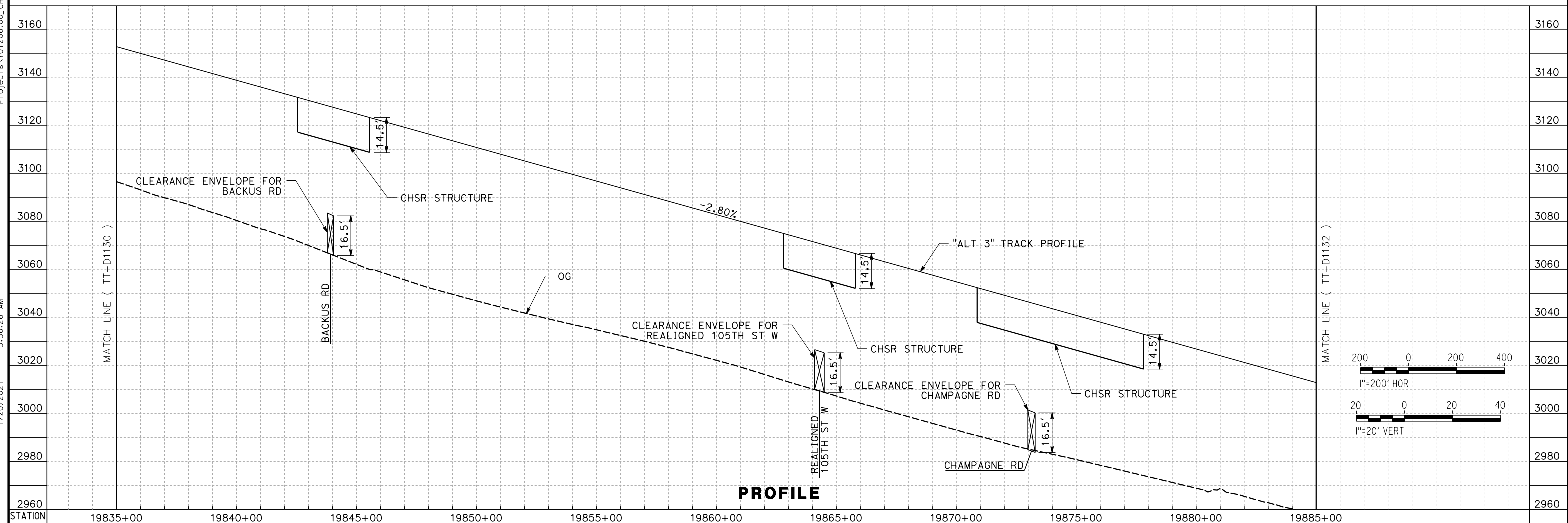

REV	DATE	BY	CHK	APP	DESCRIPTION

DESIGNED BY
A. CARSON
 DRAWN BY
A. CARSON
 CHECKED BY
S. LANDOLT
 IN CHARGE
G. CAMPBELL
 DATE
01/29/2021

RECORD SET
PEPD
SUBMITTAL

NOT FOR
CONSTRUCTION



CALIFORNIA HIGH-SPEED RAIL PROJECT
BAKERSFIELD TO PALMDALE
 ALTERNATIVE 3
 TRACK GUIDEWAY
 STA 19835+00 TO 19885+00
 PLAN AND PROFILE

CONTRACT NO.
HSR13-44
 DRAWING NO.
TT-D1131
 SCALE
AS SHOWN
 SHEET NO.
164

Projects\701206_00_CHSRBP\00_CADD\Sheet Files\TT\BP-TT-D1132
6:05:23 AM
1/20/2021
ics_user_17609

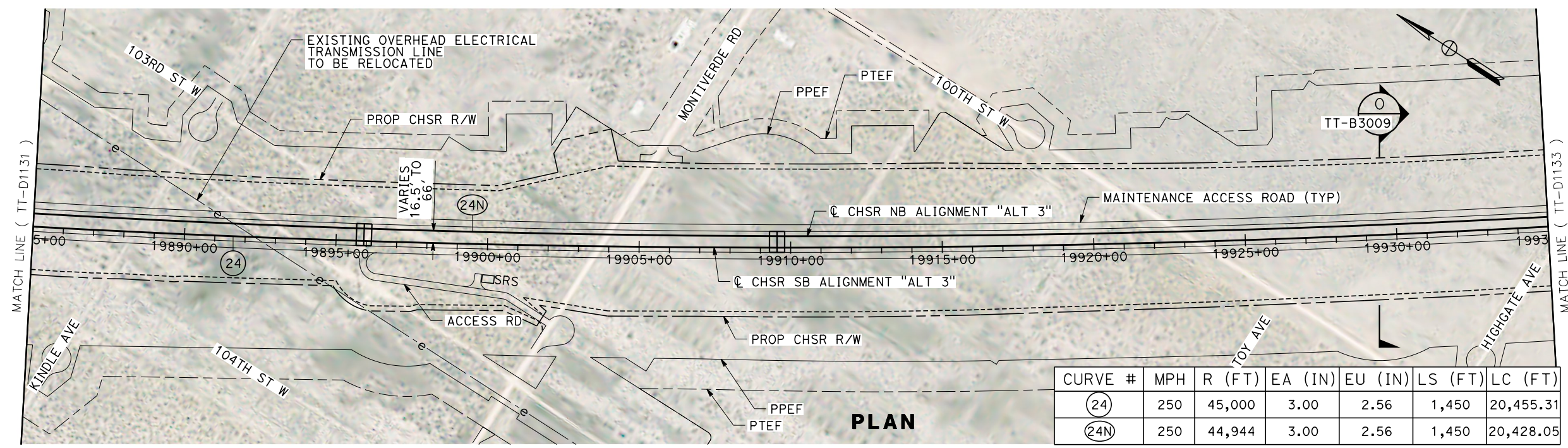

CURVE #	MPH	R (FT)	EA (IN)	EU (IN)	LS (FT)	LC (FT)
(24)	250	45,000	3.00	2.56	1,450	20,455.31
(24N)	250	44,944	3.00	2.56	1,450	20,428.05

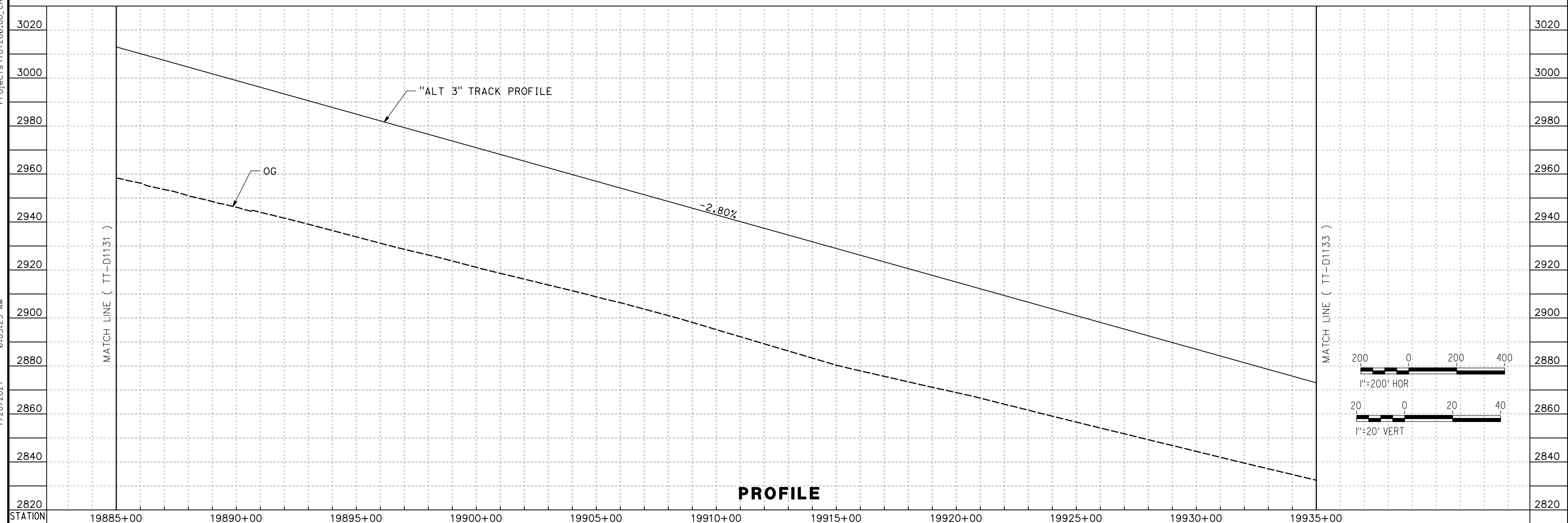

REV	DATE	BY	CHK	APP	DESCRIPTION

DESIGNED BY
A. CARSON

DRAWN BY
A. CARSON

CHECKED BY
S. LANDOLT

IN CHARGE
G. CAMPBELL

DATE
01/29/2021

RECORD SET
PEPD
SUBMITTAL

NOT FOR
CONSTRUCTION



CALIFORNIA HIGH-SPEED RAIL PROJECT
BAKERSFIELD TO PALMDALE

ALTERNATIVE 3
TRACK GUIDEWAY
STA 19885+00 TO 19935+00
PLAN AND PROFILE

CONTRACT NO.
HSR13-44

DRAWING NO.
TT-D1132

SCALE
AS SHOWN

SHEET NO.
165

Projects\701206.00_CHSRBP\00_CADD\Sheet Files\TT\BP-TT-D1133 6:14:31 AM 1/20/2021 jcs_user_17609

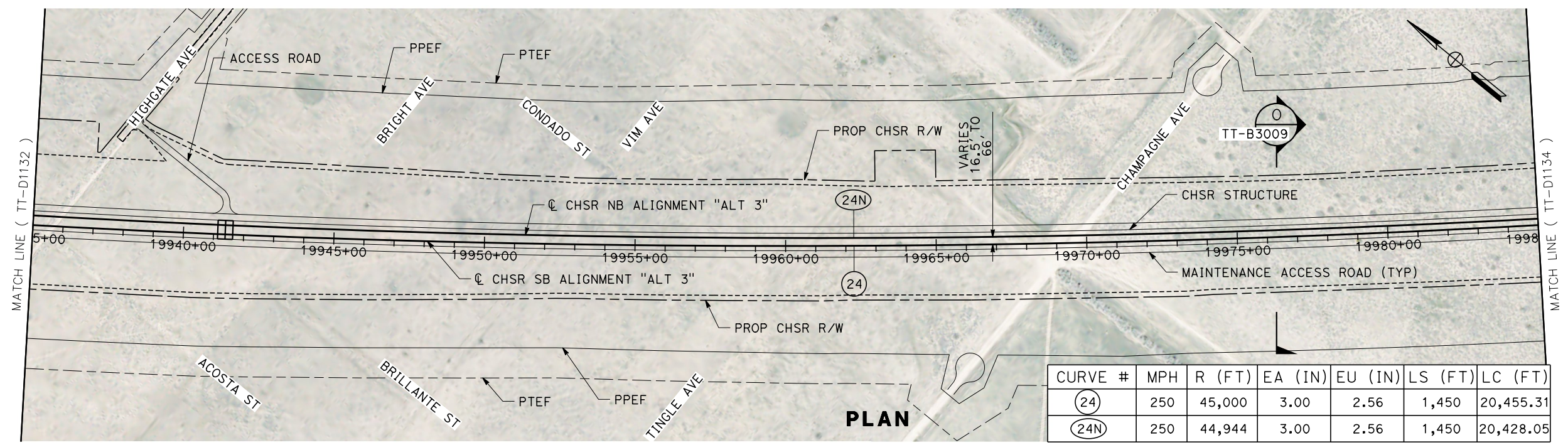

CURVE #	MPH	R (FT)	EA (IN)	EU (IN)	LS (FT)	LC (FT)
(24)	250	45,000	3.00	2.56	1,450	20,455.31
(24N)	250	44,944	3.00	2.56	1,450	20,428.05

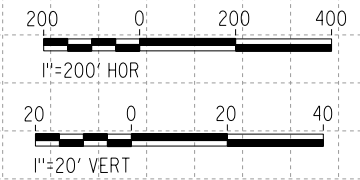
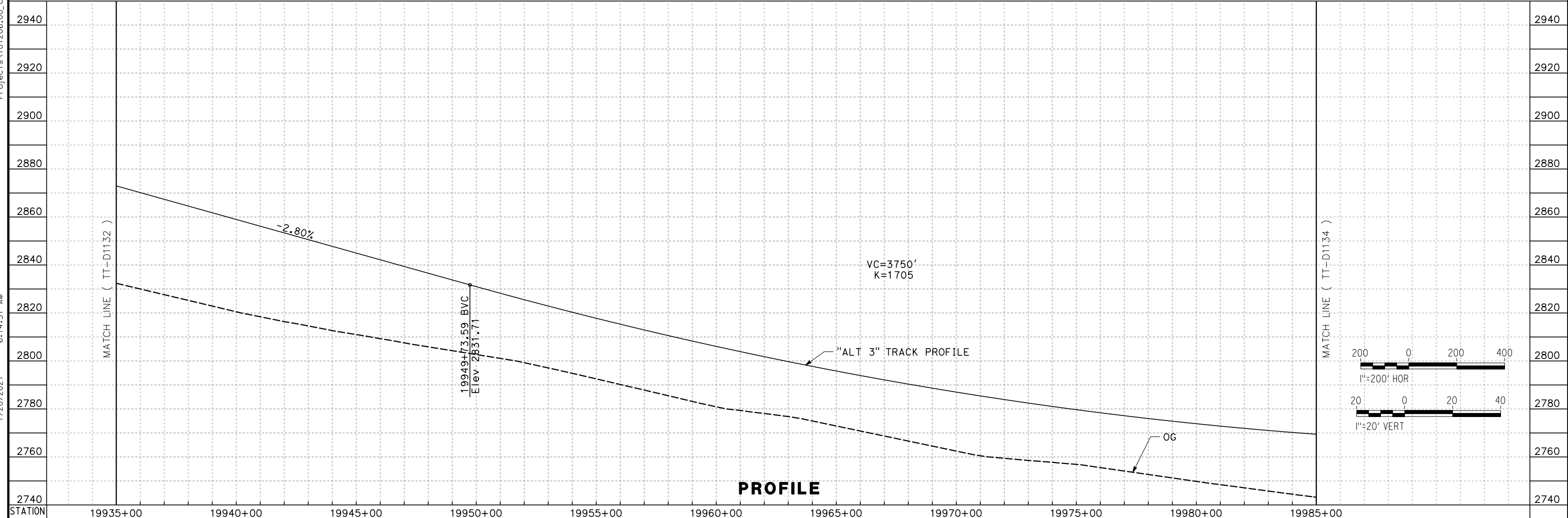

REV	DATE	BY	CHK	APP	DESCRIPTION

DESIGNED BY
A. CARSON
DRAWN BY
A. CARSON
CHECKED BY
S. LANDOLT
IN CHARGE
G. CAMPBELL
DATE
01/29/2021

RECORD SET
PEPD
SUBMITTAL

NOT FOR
CONSTRUCTION



CALIFORNIA HIGH-SPEED RAIL PROJECT
BAKERSFIELD TO PALMDALE
ALTERNATIVE 3
TRACK GUIDEWAY
STA 19935+00 TO 19985+00
PLAN AND PROFILE

CONTRACT NO.
HSR13-44
DRAWING NO.
TT-D1133
SCALE
AS SHOWN
SHEET NO.
166

Projects\701206.00_CADD\Sheet Files\TT\BP-TT-D1134

6:15:46 AM

1/20/2021

ics_user_17609

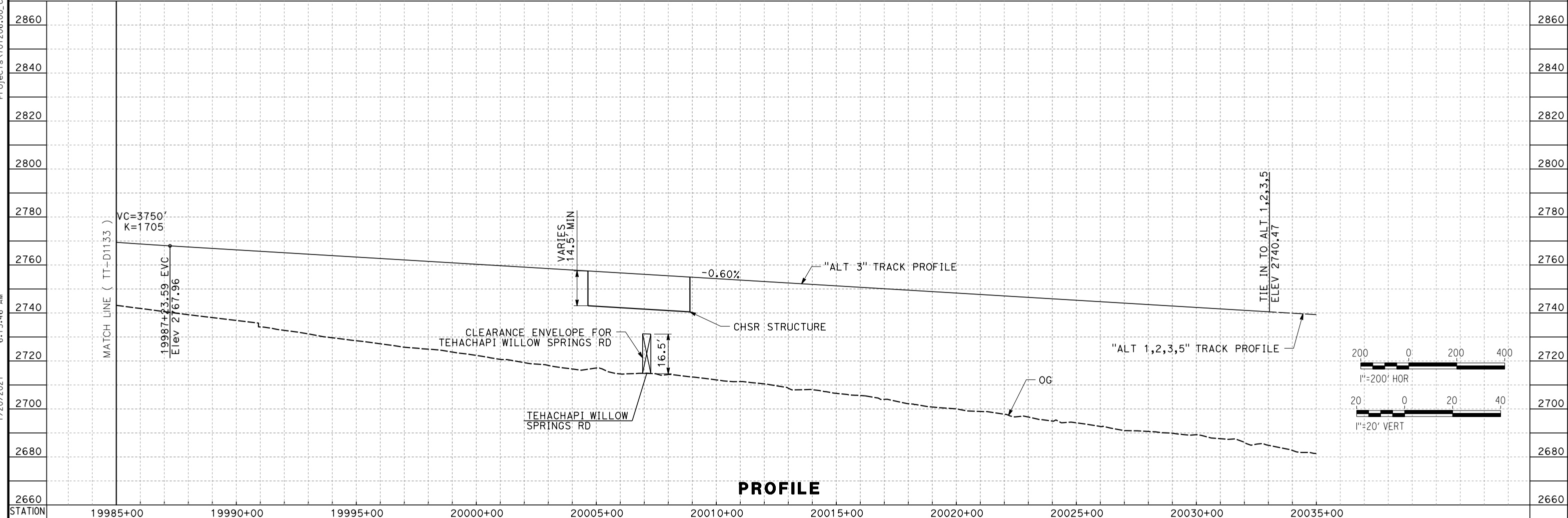
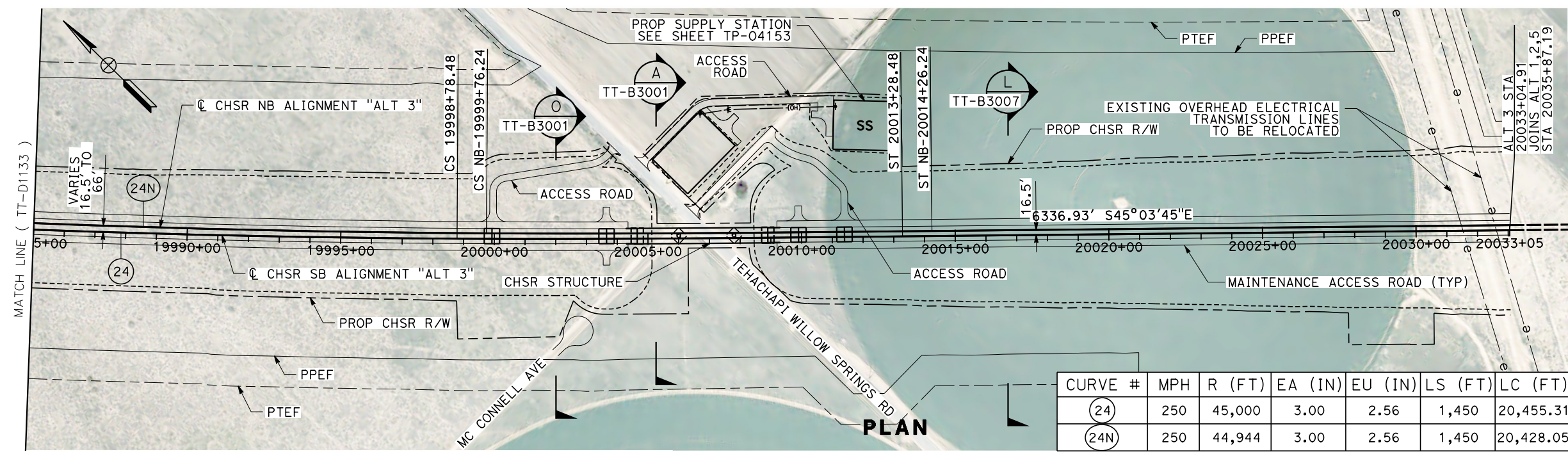

PROFILE

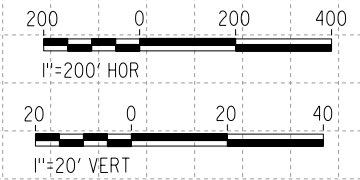

REV	DATE	BY	CHK	APP	DESCRIPTION

DESIGNED BY
A. CARSON
DRAWN BY
A. CARSON
CHECKED BY
S. LANDOLT
IN CHARGE
G. CAMPBELL
DATE
01/29/2021

**RECORD SET
PEPD
SUBMITTAL**

**NOT FOR
CONSTRUCTION**



**CALIFORNIA HIGH-SPEED RAIL PROJECT
BAKERSFIELD TO PALMDALE**

ALTERNATIVE 3
TRACK GUIDEWAY
STA 1985+00 TO 2035+00
PLAN AND PROFILE

CONTRACT NO.
HSR13-44
DRAWING NO.
TT-D1134
SCALE
AS SHOWN
SHEET NO.
167

Projects\701206.00_CADD\Sheet Files\TT-BP-TT-D1201
 1/20/2021 6:08:33 AM
 jcs_user_17609

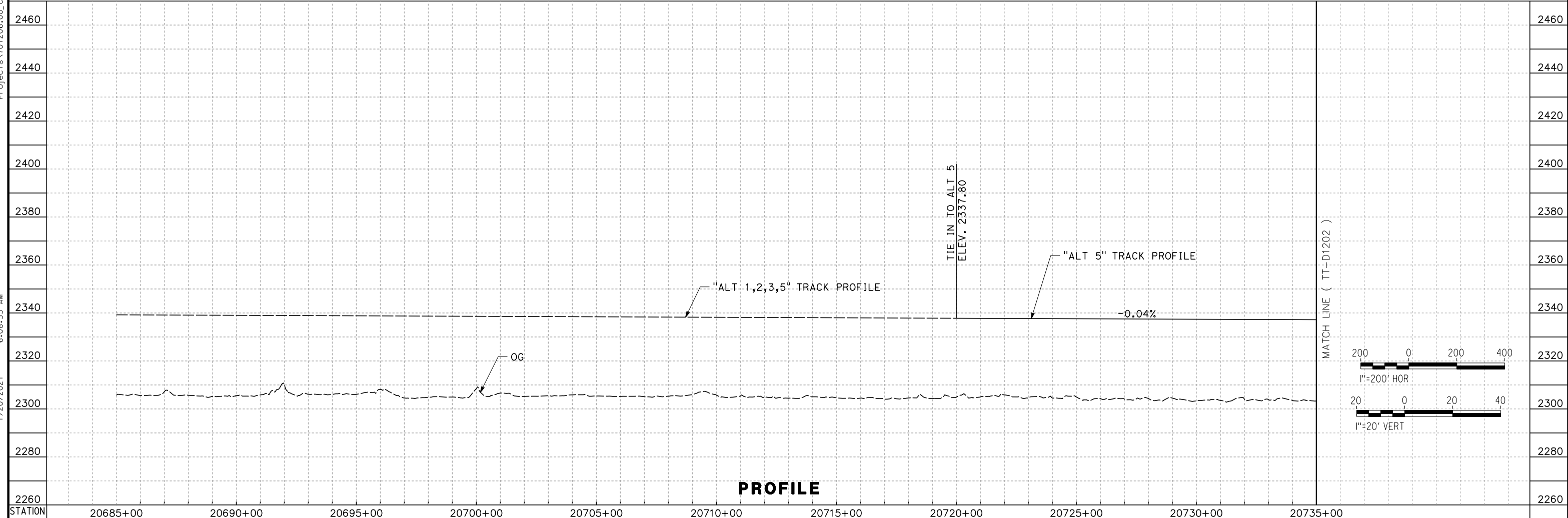
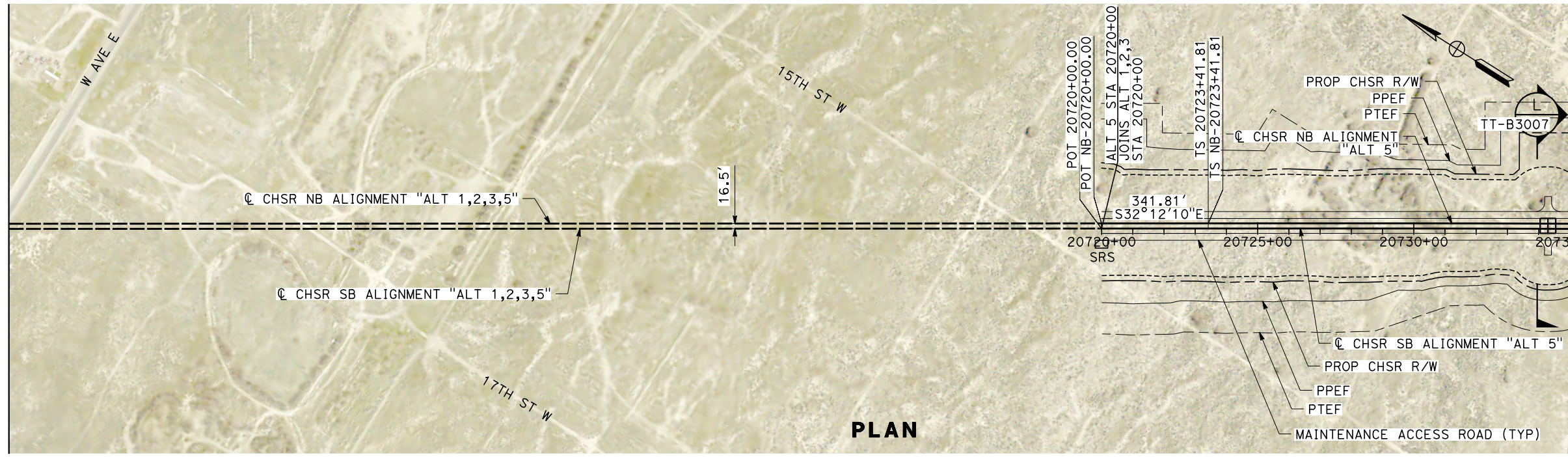

REV	DATE	BY	CHK	APP	DESCRIPTION

DESIGNED BY
A. CARSON
 DRAWN BY
A. CARSON
 CHECKED BY
S. LANDOLT
 IN CHARGE
G. CAMPBELL
 DATE
01/29/2021

RECORD SET
PEPD
SUBMITTAL

NOT FOR
CONSTRUCTION



CALIFORNIA HIGH-SPEED RAIL PROJECT
BAKERSFIELD TO PALMDALE
 ALTERNATIVE 5
 TRACK GUIDEWAY
 STA 20685+00 TO 20735+00
 PLAN AND PROFILE

CONTRACT NO.
HSR13-44
 DRAWING NO.
TT-D1201
 SCALE
AS SHOWN
 SHEET NO.
168

Projects\701206_00_CHSRBP\00_CADD\Sheet_Files\TT\BP-TT-D1202
 1/20/2021 6:10:48 AM
 jcs_user_17609

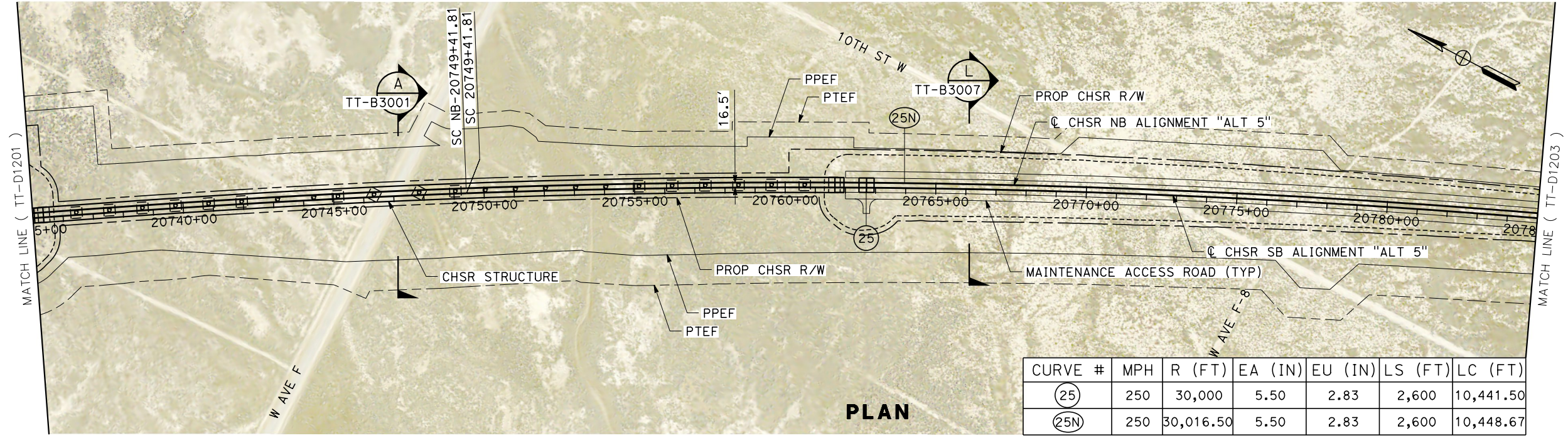

CURVE #	MPH	R (FT)	EA (IN)	EU (IN)	LS (FT)	LC (FT)
(25)	250	30,000	5.50	2.83	2,600	10,441.50
(25N)	250	30,016.50	5.50	2.83	2,600	10,448.67

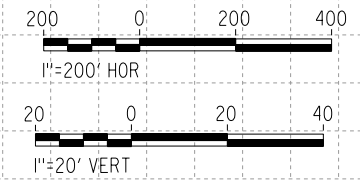
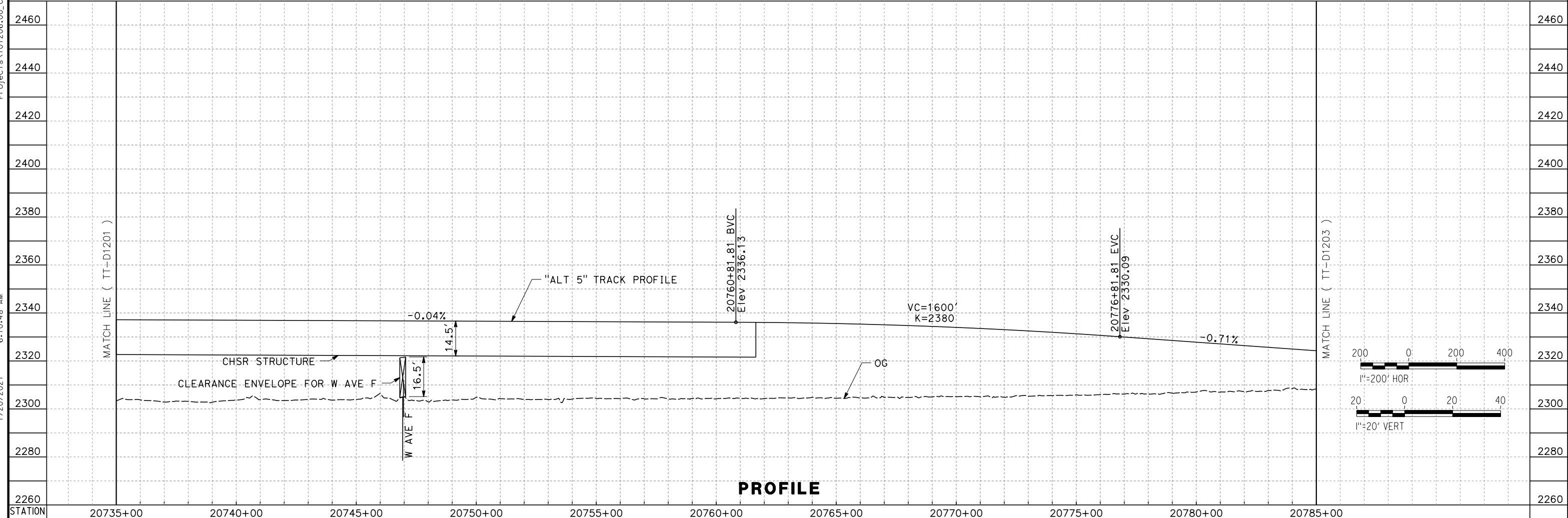

PROFILE

REV	DATE	BY	CHK	APP	DESCRIPTION

DESIGNED BY
A. CARSON
 DRAWN BY
A. CARSON
 CHECKED BY
S. LANDOLT
 IN CHARGE
G. CAMPBELL
 DATE
01/29/2021

**RECORD SET
 PEPD
 SUBMITTAL**

**NOT FOR
 CONSTRUCTION**



**CALIFORNIA HIGH-SPEED RAIL PROJECT
 BAKERSFIELD TO PALMDALE**

ALTERNATIVE 5
 TRACK GUIDEWAY
 STA 20735+00 TO 20785+00
 PLAN AND PROFILE

CONTRACT NO.
HSR13-44

DRAWING NO.
TT-D1202

SCALE
AS SHOWN

SHEET NO.
169

Projects\701206_00_CHSRBP_00_CADD\Sheet Files\TT\BP-TT-D1203

6:09:57 AM

1/20/2021

ics_user_17609

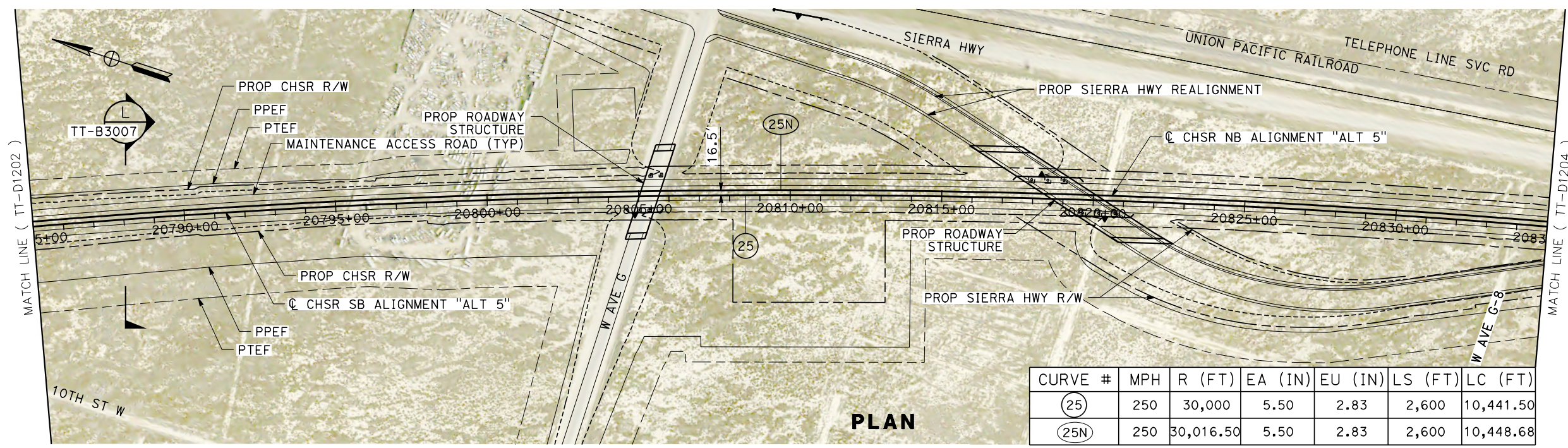

CURVE #	MPH	R (FT)	EA (IN)	EU (IN)	LS (FT)	LC (FT)
(25)	250	30,000	5.50	2.83	2,600	10,441.50
(25N)	250	30,016.50	5.50	2.83	2,600	10,448.68

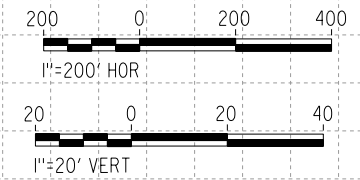
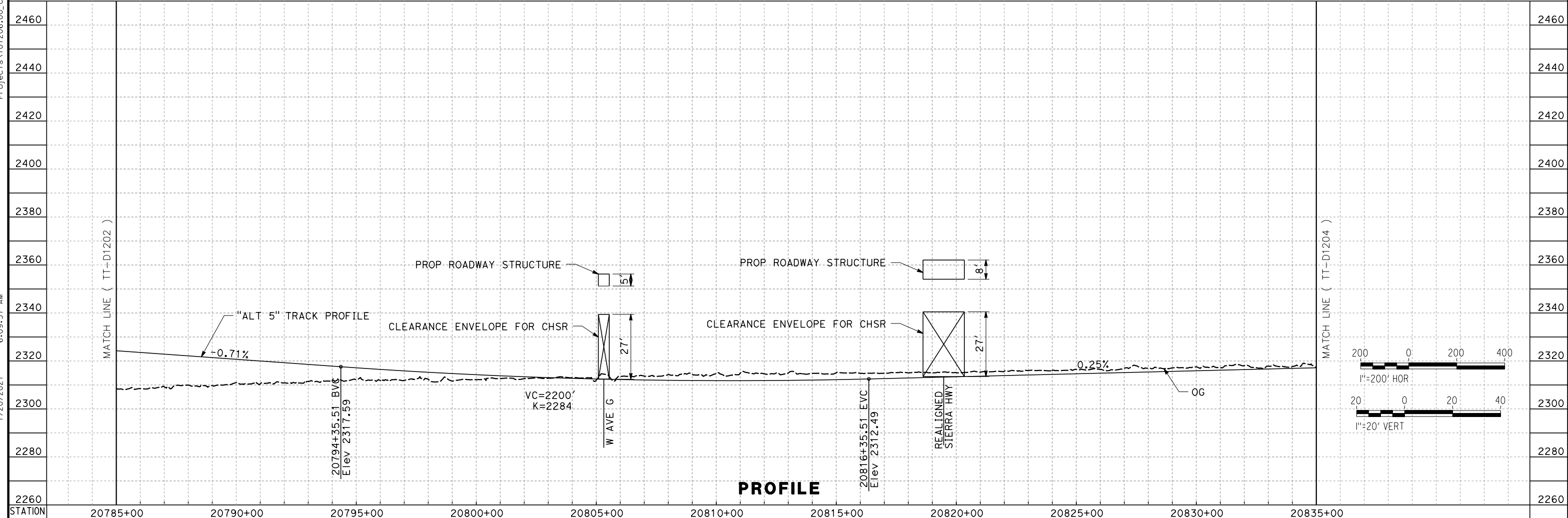

REV	DATE	BY	CHK	APP	DESCRIPTION

DESIGNED BY
A. CARSON
DRAWN BY
A. CARSON
CHECKED BY
S. LANDOLT
IN CHARGE
G. CAMPBELL
DATE
01/29/2021

**RECORD SET
PEPD
SUBMITTAL**

**NOT FOR
CONSTRUCTION**



**CALIFORNIA HIGH-SPEED RAIL PROJECT
BAKERSFIELD TO PALMDALE**

ALTERNATIVE 5
TRACK GUIDEWAY
STA 20785+00 TO 20835+00
PLAN AND PROFILE

CONTRACT NO.
HSR13-44
DRAWING NO.
TT-D1203
SCALE
AS SHOWN
SHEET NO.
170

Projects\701206_00_CHSRBP\00_CADD\Sheet_Files\TT\BP-TT-D1204
 1/20/2021 6:11:45 AM
 jcs_user_17609

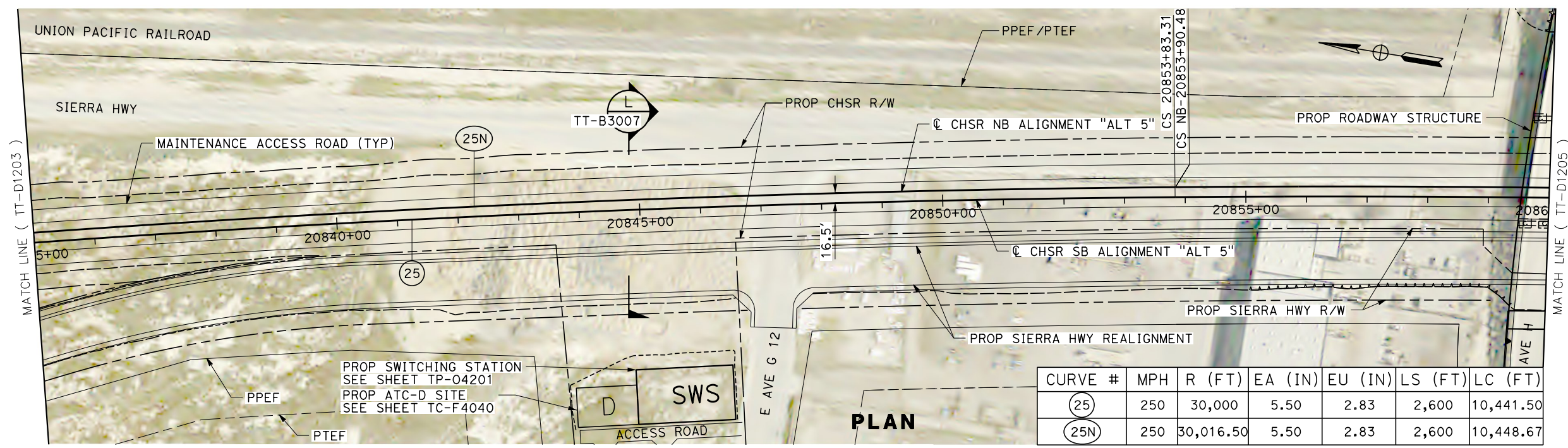

CURVE #	MPH	R (FT)	EA (IN)	EU (IN)	LS (FT)	LC (FT)
(25)	250	30,000	5.50	2.83	2,600	10,441.50
(25N)	250	30,016.50	5.50	2.83	2,600	10,448.67

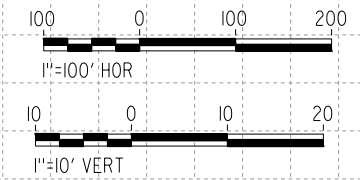
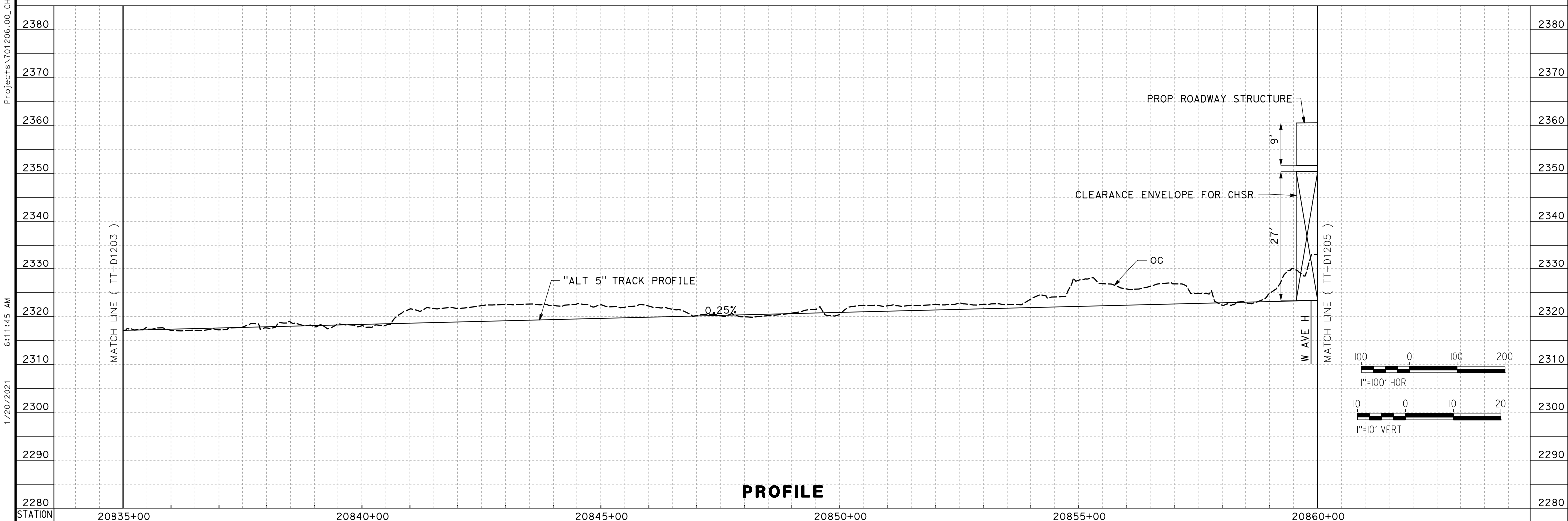

REV	DATE	BY	CHK	APP	DESCRIPTION

DESIGNED BY
A. CARSON
 DRAWN BY
A. CARSON
 CHECKED BY
S. LANDOLT
 IN CHARGE
G. CAMPBELL
 DATE
01/29/2021

**RECORD SET
 PEPD
 SUBMITTAL**

**NOT FOR
 CONSTRUCTION**



**CALIFORNIA HIGH-SPEED RAIL PROJECT
 BAKERSFIELD TO PALMDALE**

ALTERNATIVE 5
 TRACK GUIDEWAY
 STA 20835+00 TO 20860+00
 PLAN AND PROFILE

CONTRACT NO.
HSR13-44

DRAWING NO.
TT-D1204

SCALE
AS SHOWN

SHEET NO.
171

Projects\701206_00_CHSRBP\00_CADD\Sheet Files\TT\BP-TT-D1205
 1/20/2021 5:56:46 AM
 jcs_user_17609

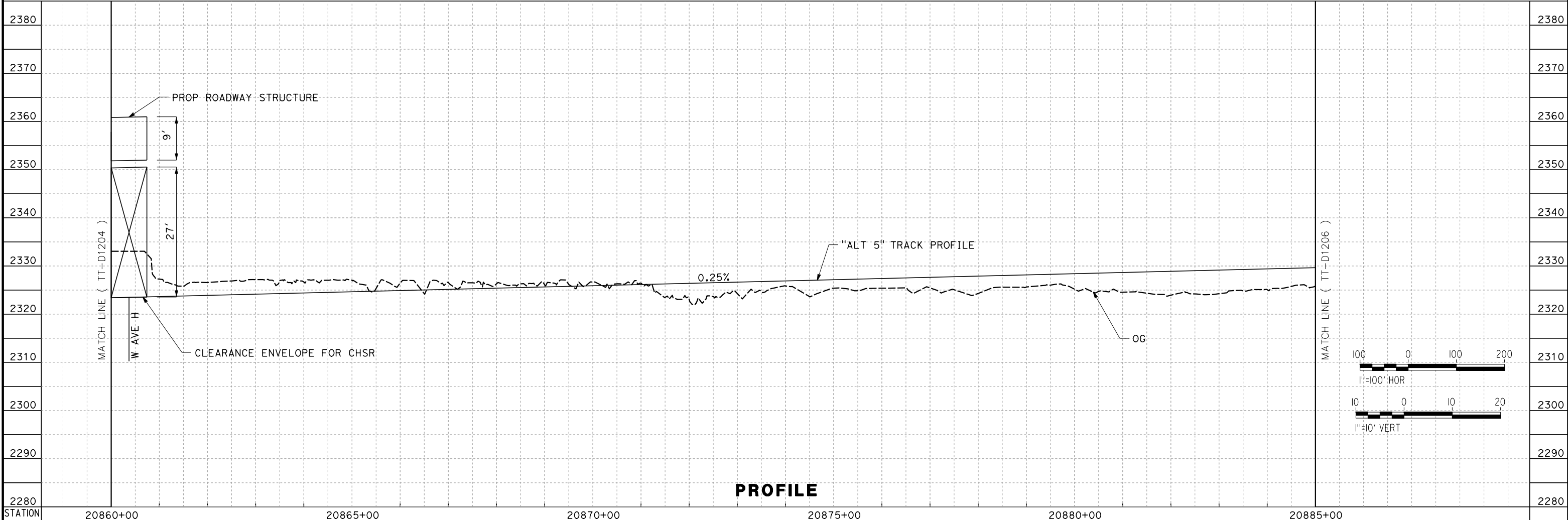
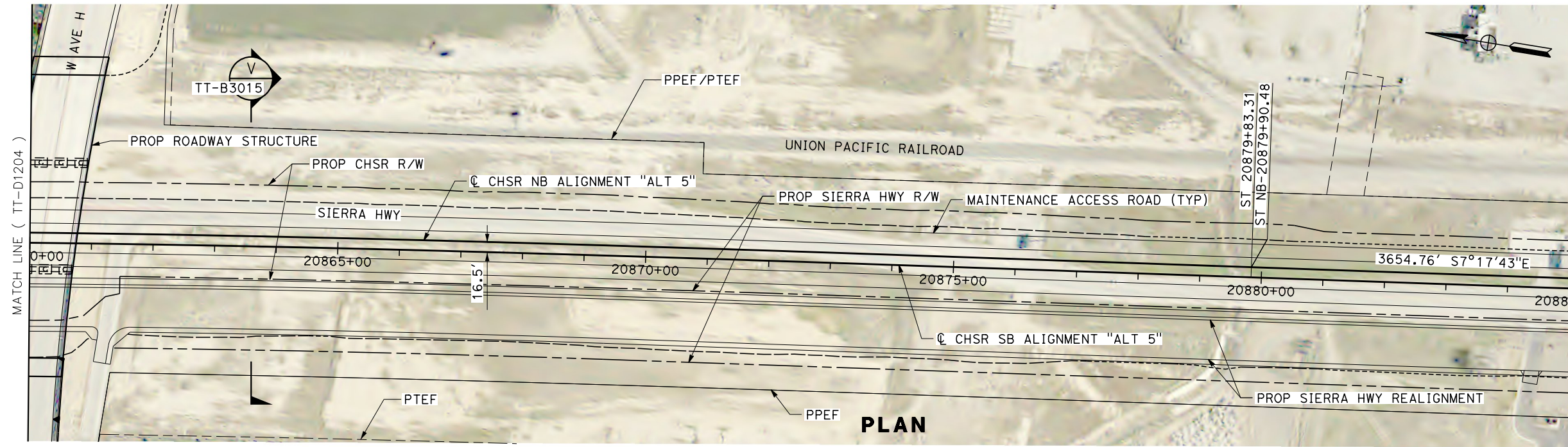

REV	DATE	BY	CHK	APP	DESCRIPTION

DESIGNED BY
A. CARSON

DRAWN BY
A. CARSON

CHECKED BY
S. LANDOLT

IN CHARGE
G. CAMPBELL

DATE
01/29/2021

RECORD SET
PEPD
SUBMITTAL

NOT FOR
CONSTRUCTION



CALIFORNIA HIGH-SPEED RAIL PROJECT
BAKERSFIELD TO PALMDALE

ALTERNATIVE 5
 TRACK GUIDEWAY
 STA 20860+00 TO 20885+00
 PLAN AND PROFILE

CONTRACT NO.
HSR13-44

DRAWING NO.
TT-D1205

SCALE
AS SHOWN

SHEET NO.
172

Projects\701206_00_CHSRBP\00_CADD\Sheet Files\TT\BP-TT-D1206
 1/20/2021 6:16:00 AM
 jcs_user_17609

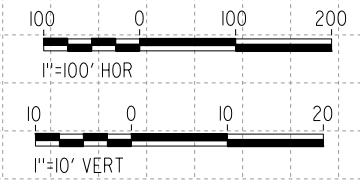
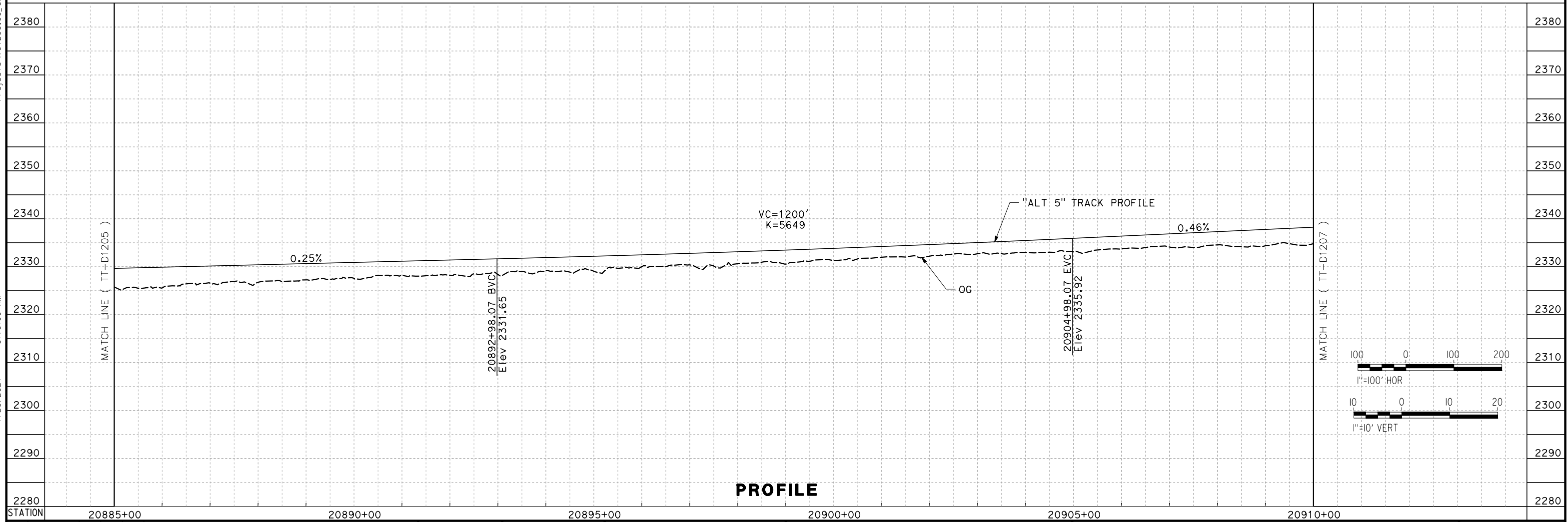
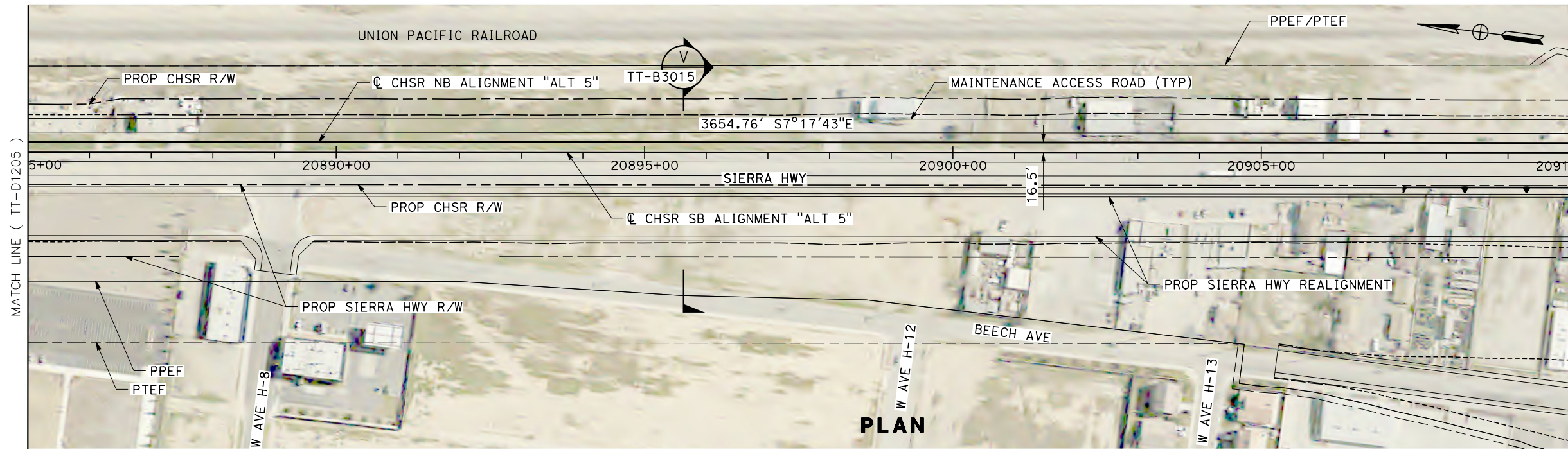

REV	DATE	BY	CHK	APP	DESCRIPTION

DESIGNED BY
A. CARSON
 DRAWN BY
A. CARSON
 CHECKED BY
S. LANDOLT
 IN CHARGE
G. CAMPBELL
 DATE
01/29/2021

RECORD SET
PEPD
SUBMITTAL

NOT FOR
CONSTRUCTION



CALIFORNIA HIGH-SPEED RAIL PROJECT
BAKERSFIELD TO PALMDALE
 ALTERNATIVE 5
 TRACK GUIDEWAY
 STA 20885+00 TO 20910+00
 PLAN AND PROFILE

CONTRACT NO.
HSR13-44
 DRAWING NO.
TT-D1206
 SCALE
AS SHOWN
 SHEET NO.
173

Projects\701206.00_CADD\Sheet Files\TT\BP-TT-D1207
 1/20/2021 6:31:40 AM
 jcs_user_17609

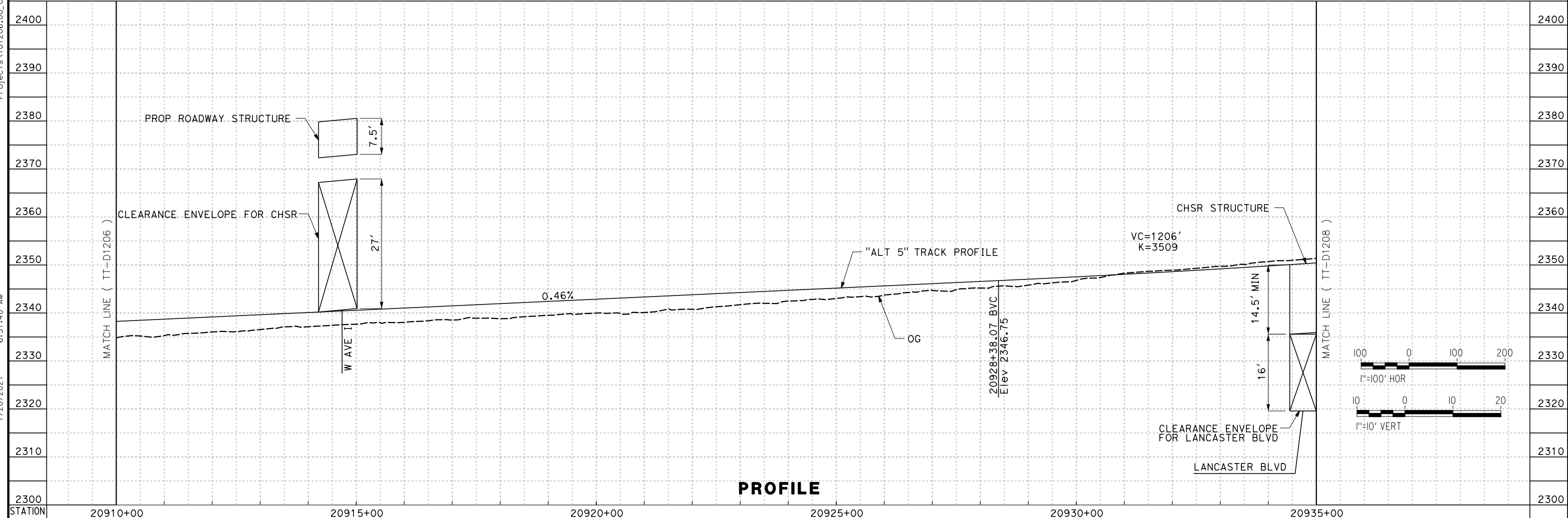
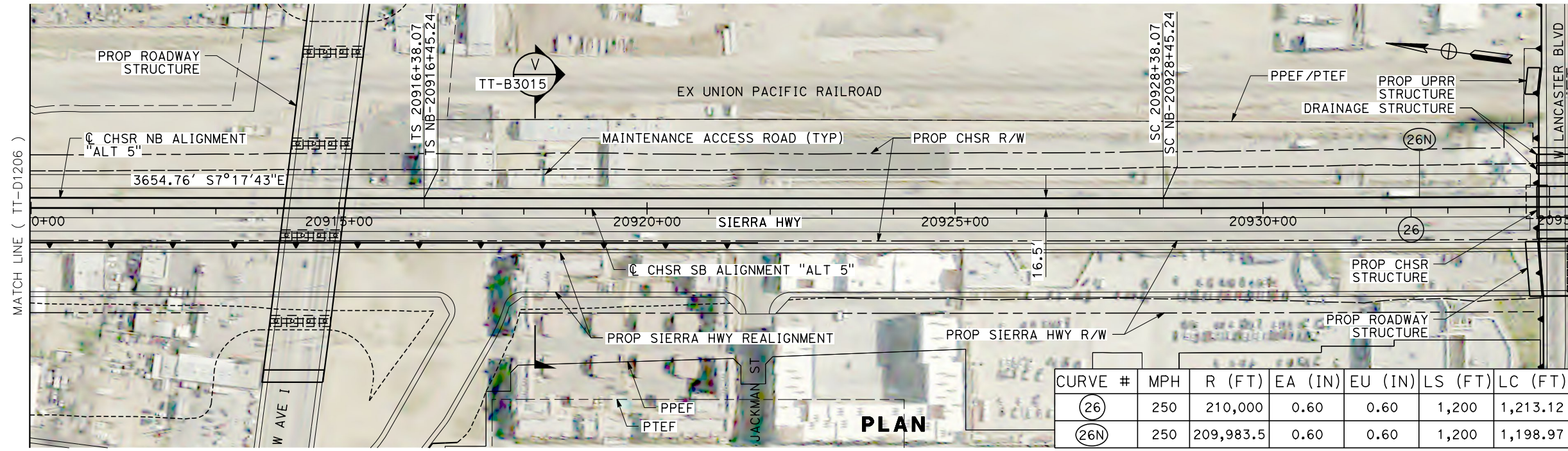

REV	DATE	BY	CHK	APP	DESCRIPTION

DESIGNED BY
A. CARSON
 DRAWN BY
A. CARSON
 CHECKED BY
S. LANDOLT
 IN CHARGE
G. CAMPBELL
 DATE
01/29/2021

**RECORD SET
 PEPP
 SUBMITTAL**

**NOT FOR
 CONSTRUCTION**

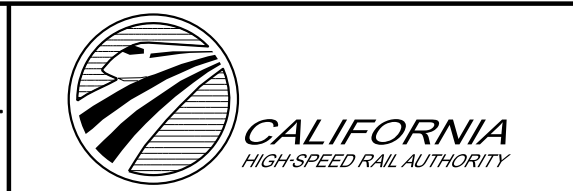

**CALIFORNIA HIGH-SPEED RAIL PROJECT
 BAKERSFIELD TO PALMDALE**

ALTERNATIVE 5
 TRACK GUIDEWAY
 STA 20910+00 TO 20935+00
 PLAN AND PROFILE

CONTRACT NO.
HSR13-44

DRAWING NO.
TT-D1207

SCALE
AS SHOWN

SHEET NO.
174

Projects\701206.00_CADD\Sheet_Files\TT\BP-TT-D1208

1/20/2021 5:57:16 AM

jcs_user_17609

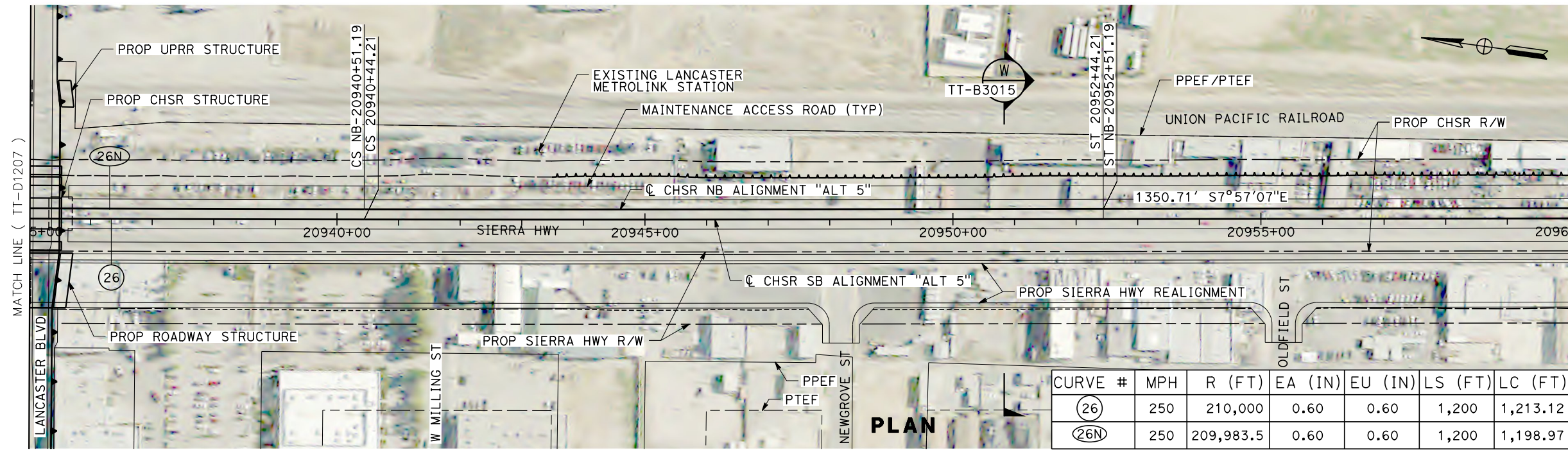

CURVE #	MPH	R (FT)	EA (IN)	EU (IN)	LS (FT)	LC (FT)
(26)	250	210,000	0.60	0.60	1,200	1,213.12
(26N)	250	209,983.5	0.60	0.60	1,200	1,198.97

PLAN

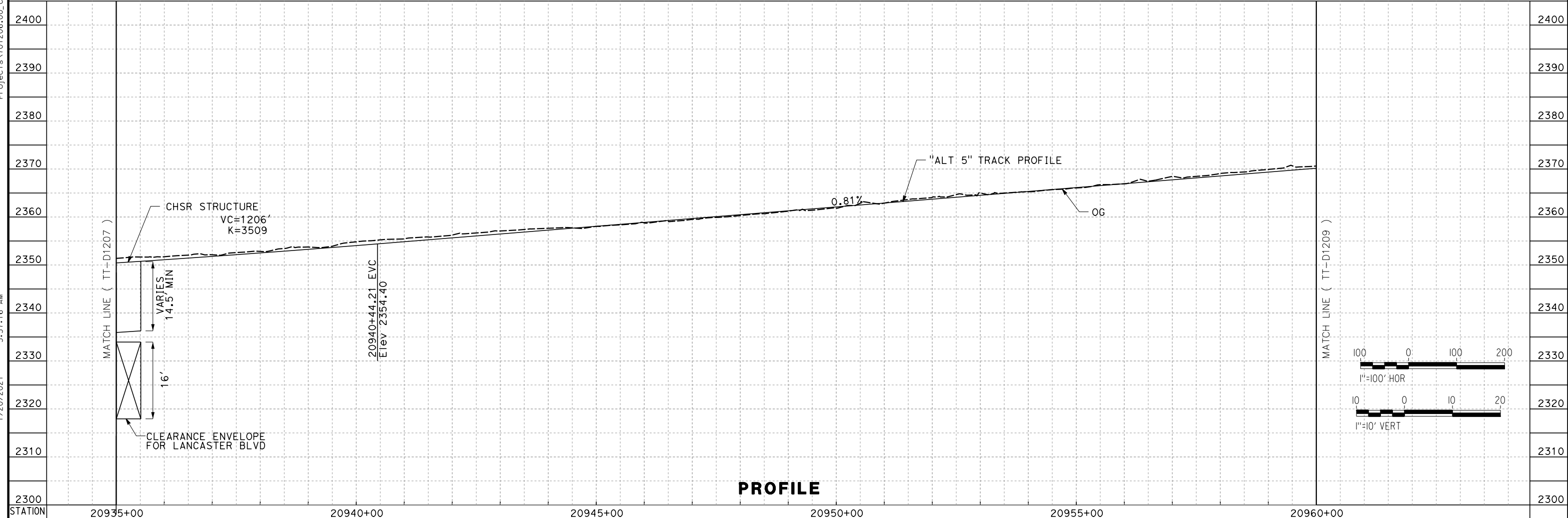

PROFILE

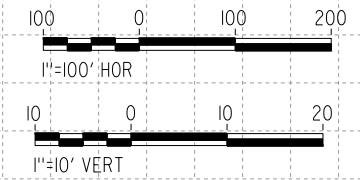

REV	DATE	BY	CHK	APP	DESCRIPTION

DESIGNED BY
A. CARSON
DRAWN BY
A. CARSON
CHECKED BY
S. LANDOLT
IN CHARGE
G. CAMPBELL
DATE
01/29/2021

**RECORD SET
PEPD
SUBMITTAL**

**NOT FOR
CONSTRUCTION**



**CALIFORNIA HIGH-SPEED RAIL PROJECT
BAKERSFIELD TO PALMDALE**

ALTERNATIVE 5
TRACK GUIDEWAY
STA 20935+00 to 20960+00
PLAN AND PROFILE

CONTRACT NO.
HSR13-44
DRAWING NO.
TT-D1208
SCALE
AS SHOWN
SHEET NO.
175

Projects\701206.00_CADD\Sheet_Files\TT\BP-TT-D1209

6:05:40 AM

1/20/2021

ics_user_17609

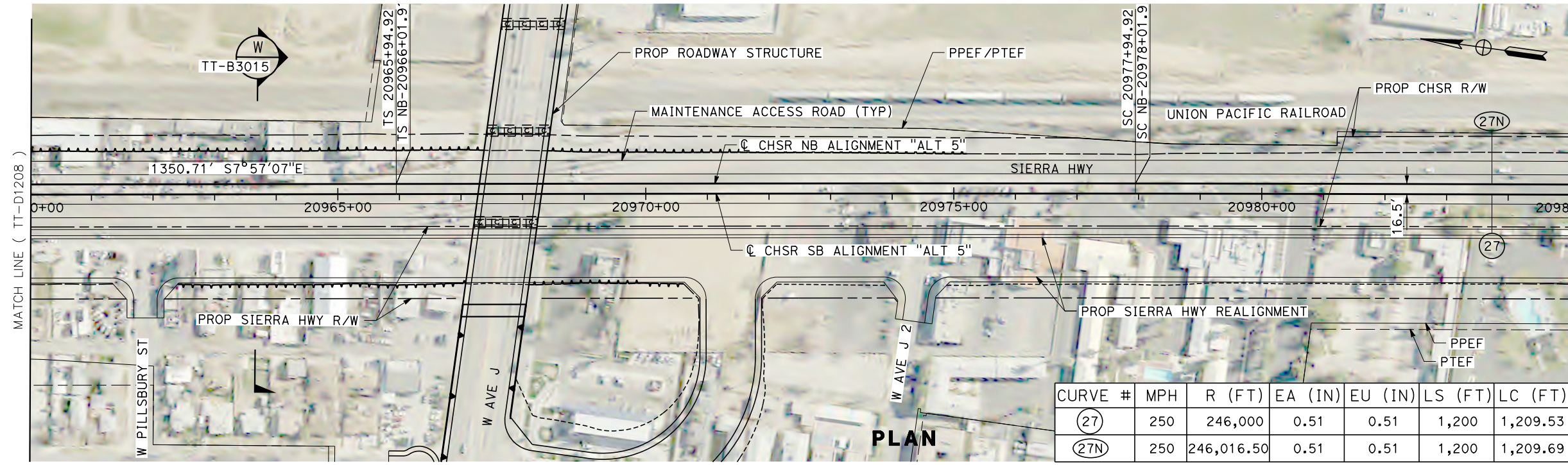

CURVE #	MPH	R (FT)	EA (IN)	EU (IN)	LS (FT)	LC (FT)
(27)	250	246,000	0.51	0.51	1,200	1,209.53
(27N)	250	246,016.50	0.51	0.51	1,200	1,209.69

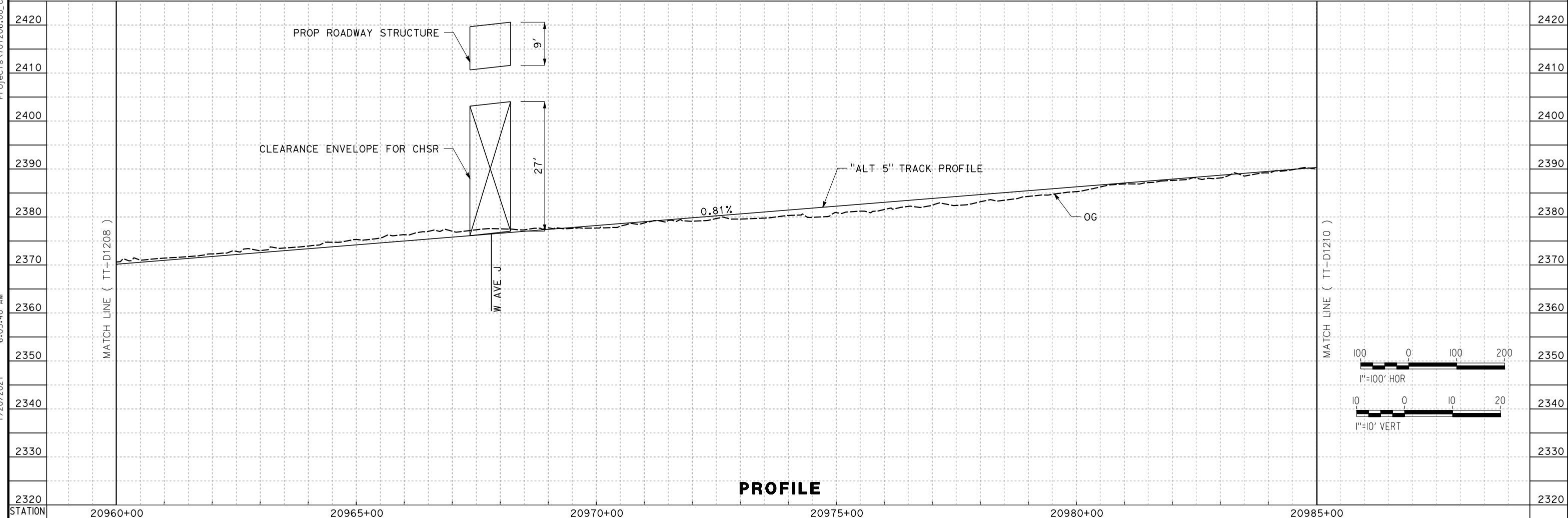

<table border="1" style="width:100%; border-collapse: collapse;"> <tr> <td style="width:10%;">DESIGNED BY</td> <td>A. CARSON</td> </tr> <tr> <td>DRAWN BY</td> <td>A. CARSON</td> </tr> <tr> <td>CHECKED BY</td> <td>S. LANDOLT</td> </tr> <tr> <td>IN CHARGE</td> <td>G. CAMPBELL</td> </tr> <tr> <td>DATE</td> <td>01/29/2021</td> </tr> </table>	DESIGNED BY	A. CARSON	DRAWN BY	A. CARSON	CHECKED BY	S. LANDOLT	IN CHARGE	G. CAMPBELL	DATE	01/29/2021	<p>RECORD SET PEPD SUBMITTAL</p> <p>NOT FOR CONSTRUCTION</p>			<p>CALIFORNIA HIGH-SPEED RAIL PROJECT BAKERSFIELD TO PALMDALE</p> <p>ALTERNATIVE 5 TRACK GUIDEWAY STA 20960+00 TO 20985+00 PLAN AND PROFILE</p>	<table border="1" style="width:100%; border-collapse: collapse;"> <tr> <td>CONTRACT NO.</td> <td>HSR13-44</td> </tr> <tr> <td>DRAWING NO.</td> <td>TT-D1209</td> </tr> <tr> <td>SCALE</td> <td>AS SHOWN</td> </tr> <tr> <td>SHEET NO.</td> <td>176</td> </tr> </table>	CONTRACT NO.	HSR13-44	DRAWING NO.	TT-D1209	SCALE	AS SHOWN	SHEET NO.	176
DESIGNED BY	A. CARSON																						
DRAWN BY	A. CARSON																						
CHECKED BY	S. LANDOLT																						
IN CHARGE	G. CAMPBELL																						
DATE	01/29/2021																						
CONTRACT NO.	HSR13-44																						
DRAWING NO.	TT-D1209																						
SCALE	AS SHOWN																						
SHEET NO.	176																						
<table border="1" style="width:100%; border-collapse: collapse;"> <tr> <th>REV</th> <th>DATE</th> <th>BY</th> <th>CHK</th> <th>APP</th> <th>DESCRIPTION</th> </tr> <tr> <td> </td> <td> </td> <td> </td> <td> </td> <td> </td> <td> </td> </tr> </table>	REV	DATE	BY	CHK	APP	DESCRIPTION																	
REV	DATE	BY	CHK	APP	DESCRIPTION																		

Projects\701206_00_CHSRBP\00_CADD\Sheet Files\TT\BP-TT-D1210

1/20/2021 6:06:06 AM

ics_user_17609

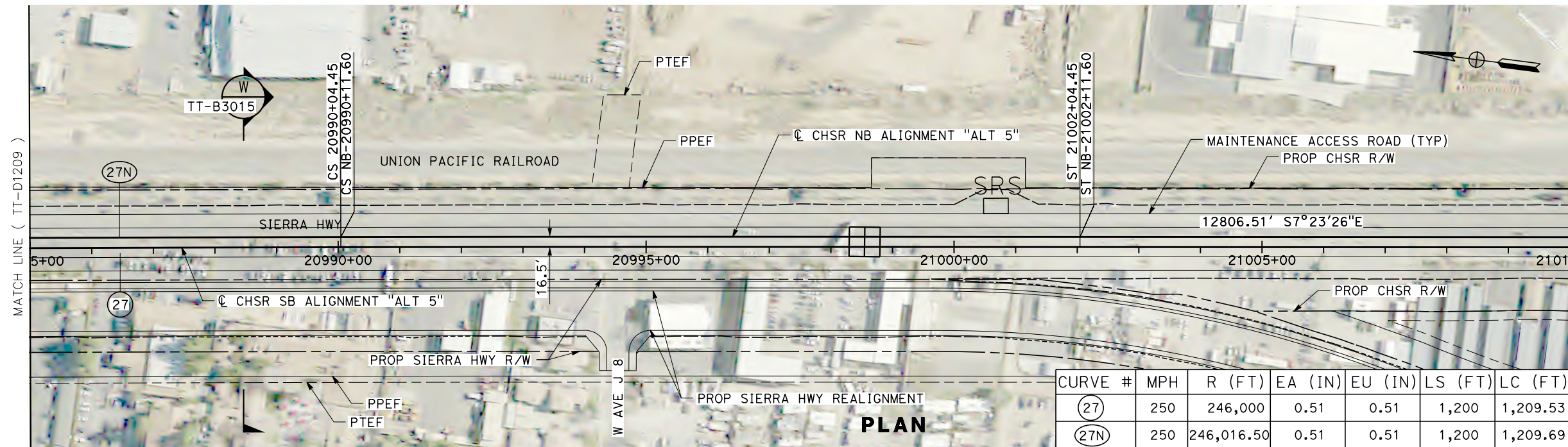

CURVE #	MPH	R (FT)	EA (IN)	EU (IN)	LS (FT)	LC (FT)
(27)	250	246,000	0.51	0.51	1,200	1,209.53
(27N)	250	246,016.50	0.51	0.51	1,200	1,209.69

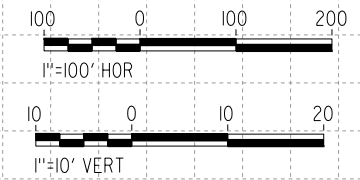
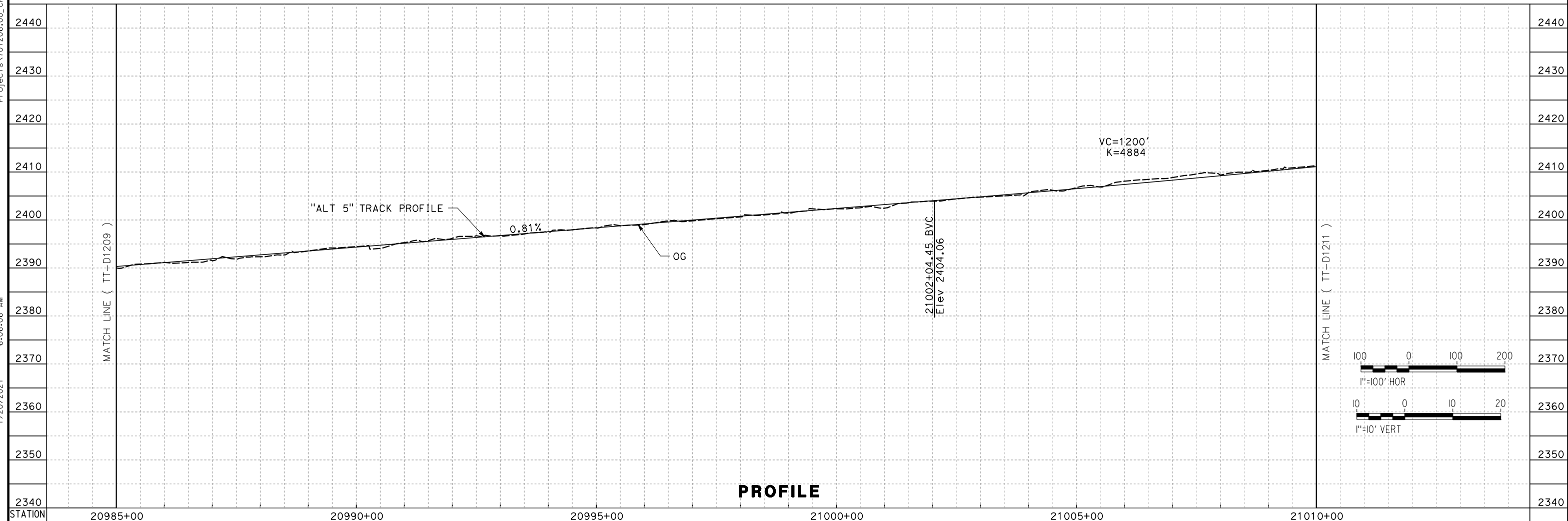

REV	DATE	BY	CHK	APP	DESCRIPTION

DESIGNED BY
A. CARSON
DRAWN BY
A. CARSON
CHECKED BY
S. LANDOLT
IN CHARGE
G. CAMPBELL
DATE
01/29/2021

**RECORD SET
PEPD
SUBMITTAL**

**NOT FOR
CONSTRUCTION**



**CALIFORNIA HIGH-SPEED RAIL PROJECT
BAKERSFIELD TO PALMDALE**

ALTERNATIVE 5
TRACK GUIDEWAY
STA 20985+00 TO 21010+00
PLAN AND PROFILE

CONTRACT NO.
HSR13-44
DRAWING NO.
TT-D1210
SCALE
AS SHOWN
SHEET NO.
177

Projects\701206_00_CHSRBP\00_CADD\Sheet_Files\TT\BP-TT-D1211
 6:10:58 AM
 1/20/2021
 jcs_user_17609

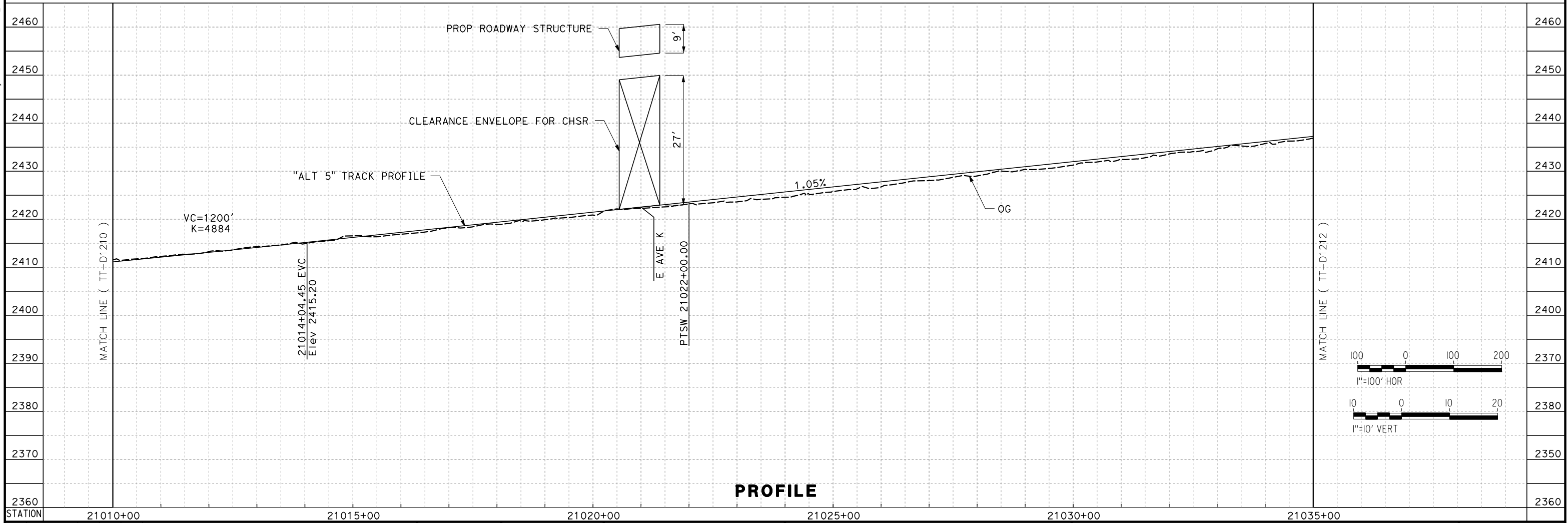
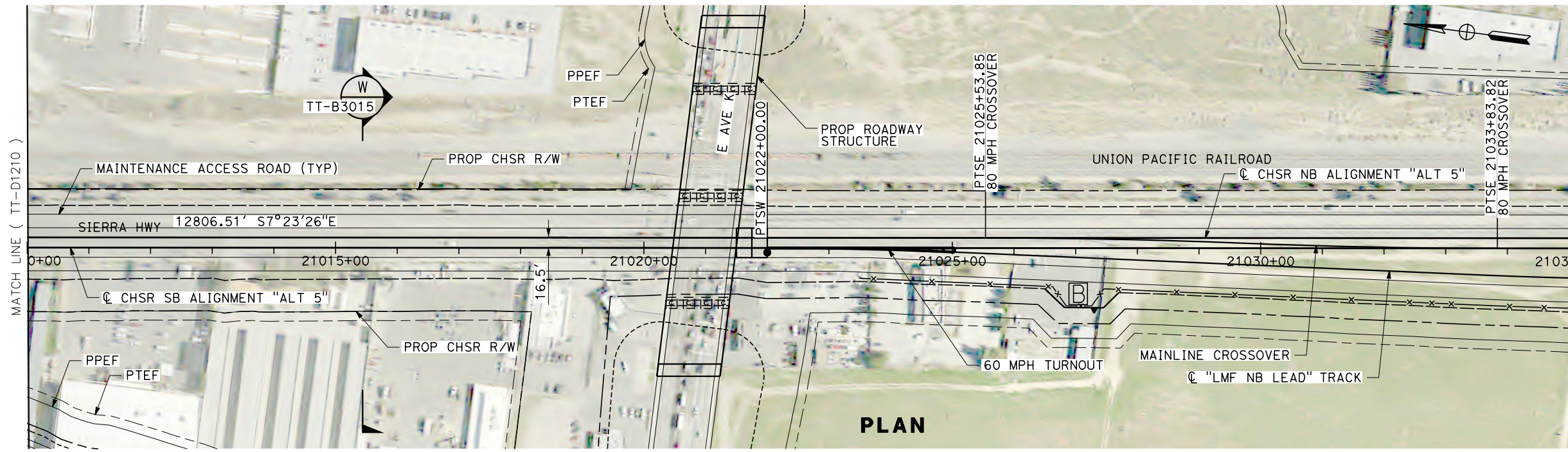

REV	DATE	BY	CHK	APP	DESCRIPTION

DESIGNED BY A. CARSON	RECORD SET PEPD SUBMITTAL NOT FOR CONSTRUCTION			CALIFORNIA HIGH-SPEED RAIL PROJECT BAKERSFIELD TO PALMDALE ALTERNATIVE 5 TRACK GUIDEWAY STA 21010+00 TO 21035+00 PLAN AND PROFILE	CONTRACT NO. HSR13-44
DRAWN BY A. CARSON					DRAWING NO. TT-D1211
CHECKED BY S. LANDOLT					SCALE AS SHOWN
IN CHARGE G. CAMPBELL					SHEET NO.
DATE 01/29/2021					178

Projects\701206.00_CADD\Sheet_Files\TT\BP-TT-D1212

6:11:50 AM

1/20/2021

ics_user_17609

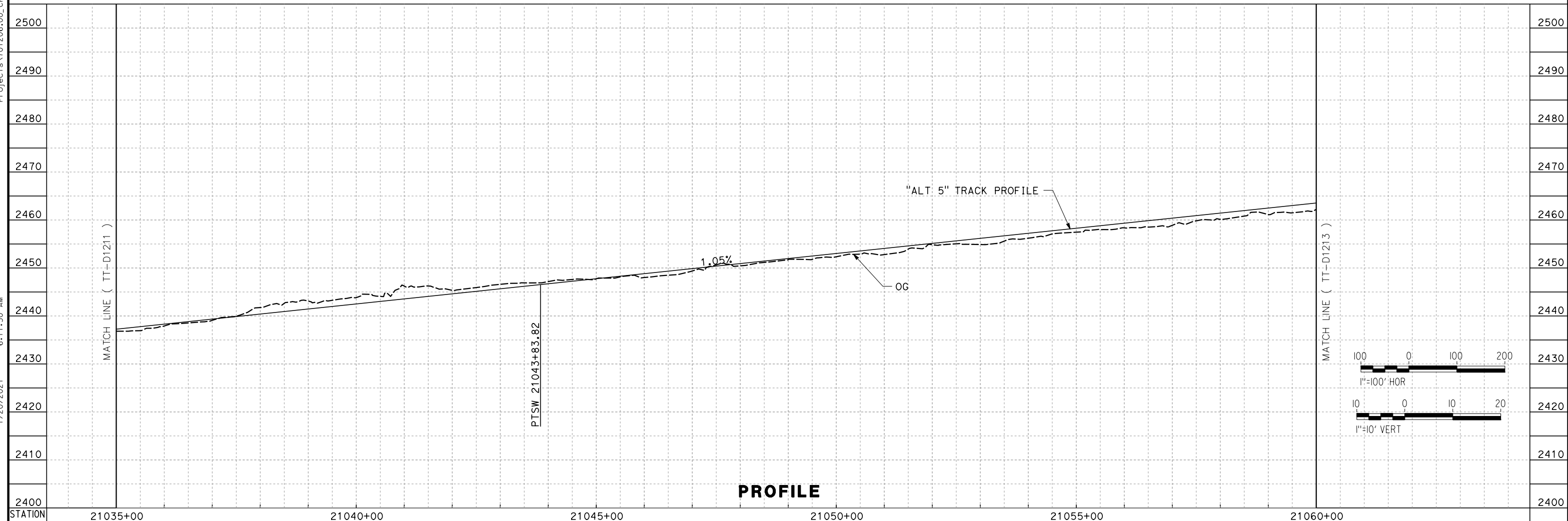
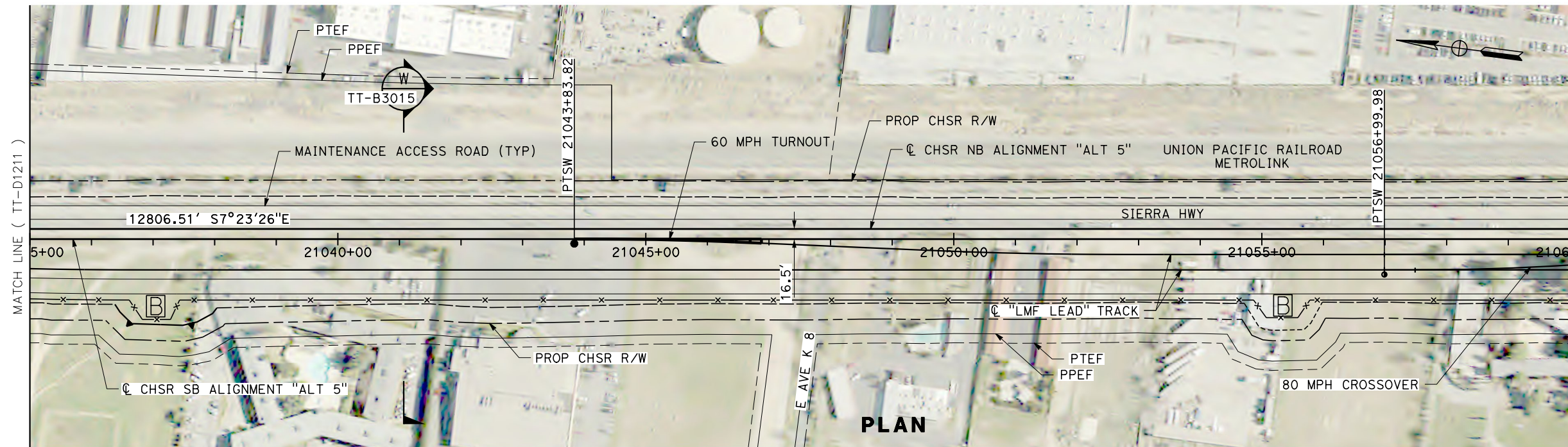

REV	DATE	BY	CHK	APP	DESCRIPTION

DESIGNED BY
A. CARSON
DRAWN BY
A. CARSON
CHECKED BY
S. LANDOLT
IN CHARGE
G. CAMPBELL
DATE
01/29/2021

**RECORD SET
PEPD
SUBMITTAL**

**NOT FOR
CONSTRUCTION**



**CALIFORNIA HIGH-SPEED RAIL PROJECT
BAKERSFIELD TO PALMDALE**

ALTERNATIVE 5
TRACK GUIDEWAY
STA 21035+00 TO 21060+00
PLAN AND PROFILE

CONTRACT NO.
HSR13-44
DRAWING NO.
TT-D1212
SCALE
AS SHOWN
SHEET NO.
179

Projects\701206_00_CHSRBP\00_CADD\Sheet Files\TT\BP-TT-D1213

6:32:12 AM

1/20/2021

ics_user_17609

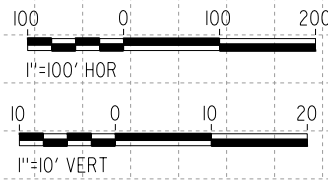
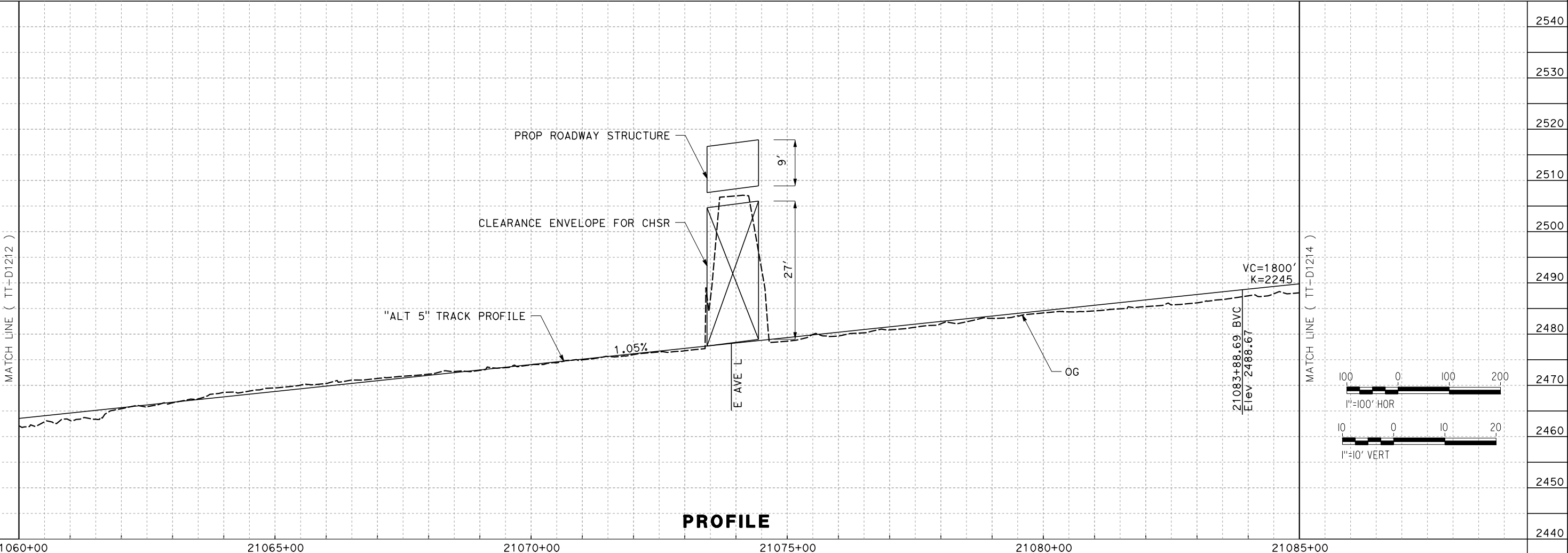
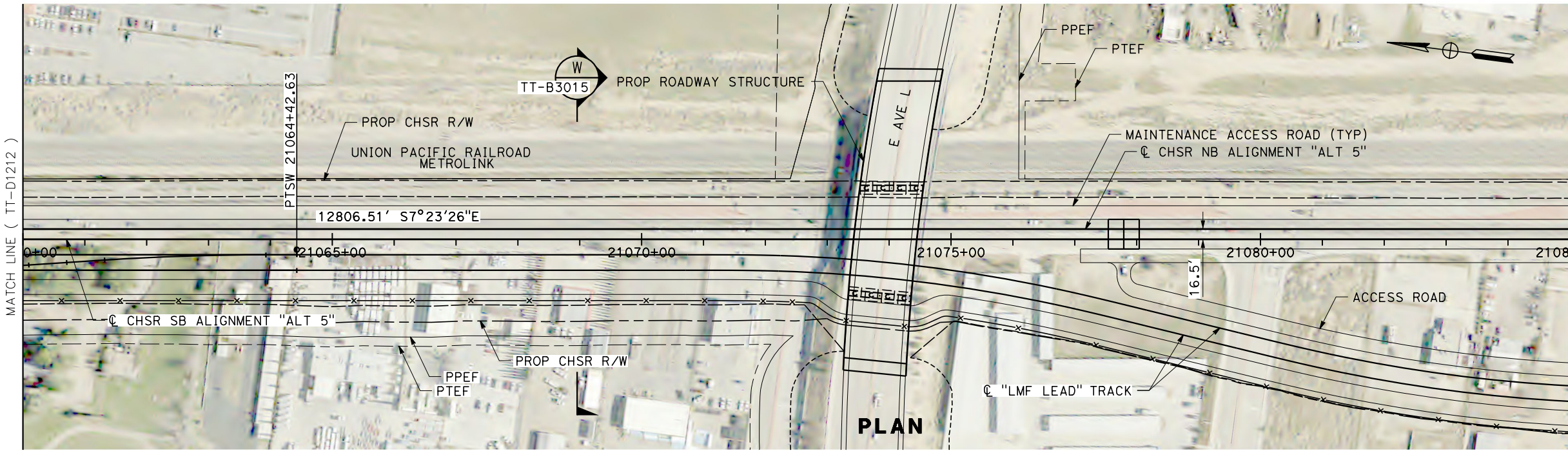

REV	DATE	BY	CHK	APP	DESCRIPTION

DESIGNED BY
A. CARSON
DRAWN BY
A. CARSON
CHECKED BY
S. LANDOLT
IN CHARGE
G. CAMPBELL
DATE
01/29/2021

**RECORD SET
PEPD
SUBMITTAL**

**NOT FOR
CONSTRUCTION**

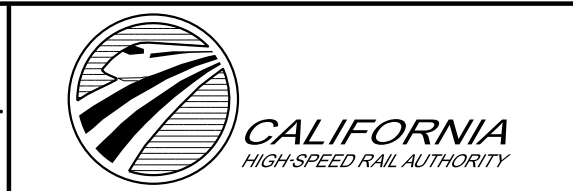

**CALIFORNIA HIGH-SPEED RAIL PROJECT
BAKERSFIELD TO PALMDALE**

ALTERNATIVE 5
TRACK GUIDEWAY
STA 21060+00 TO 21085+00
PLAN AND PROFILE

CONTRACT NO.
HSR13-44
DRAWING NO.
TT-D1213
SCALE
AS SHOWN
SHEET NO.
180

Projects\701206_00_CHSRBP\00_CADD\Sheet Files\TT\BP-TT-D1214
 6:32:44 AM
 1/20/2021
 jcs_user_17609

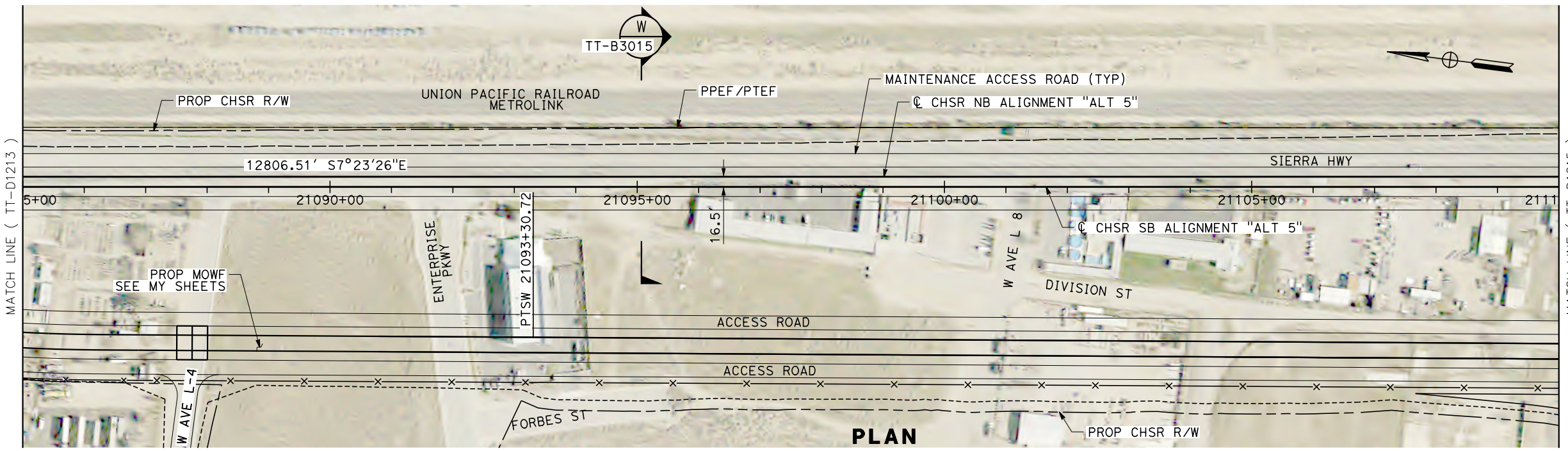

PLAN

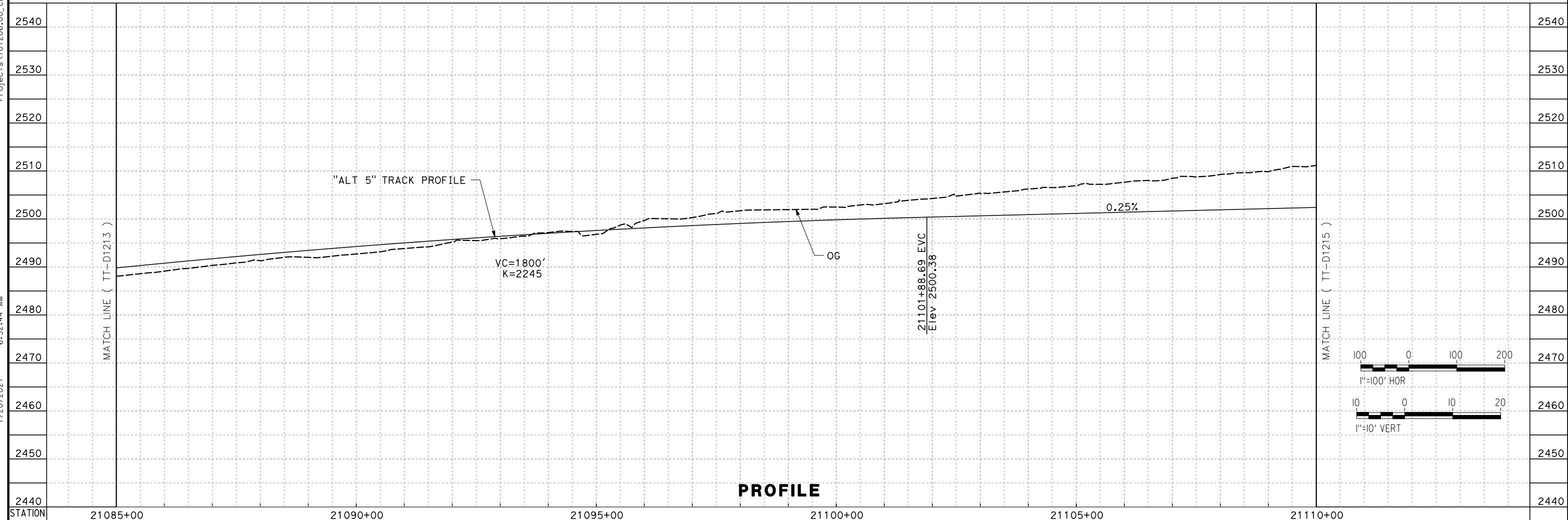

PROFILE

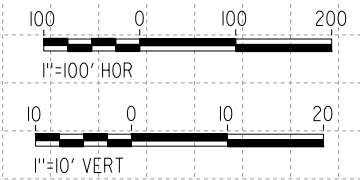

REV	DATE	BY	CHK	APP	DESCRIPTION

DESIGNED BY
A. CARSON
 DRAWN BY
A. CARSON
 CHECKED BY
S. LANDOLT
 IN CHARGE
G. CAMPBELL
 DATE
01/29/2021

**RECORD SET
 PEPD
 SUBMITTAL**

**NOT FOR
 CONSTRUCTION**



**CALIFORNIA HIGH-SPEED RAIL PROJECT
 BAKERSFIELD TO PALMDALE**

ALTERNATIVE 5
 TRACK GUIDEWAY
 STA 21085+00 TO 21110+00
 PLAN AND PROFILE

CONTRACT NO.
HSR13-44

DRAWING NO.
TT-D1214

SCALE
AS SHOWN

SHEET NO.
181

Projects\701206_00_CHSRBP\00_CADD\Sheet Files\TT\BP-TT-D1215

6:11:25 AM

1/20/2021 jcs_user_17609

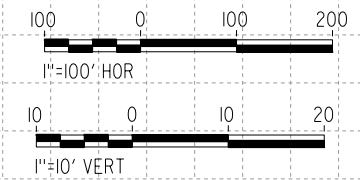
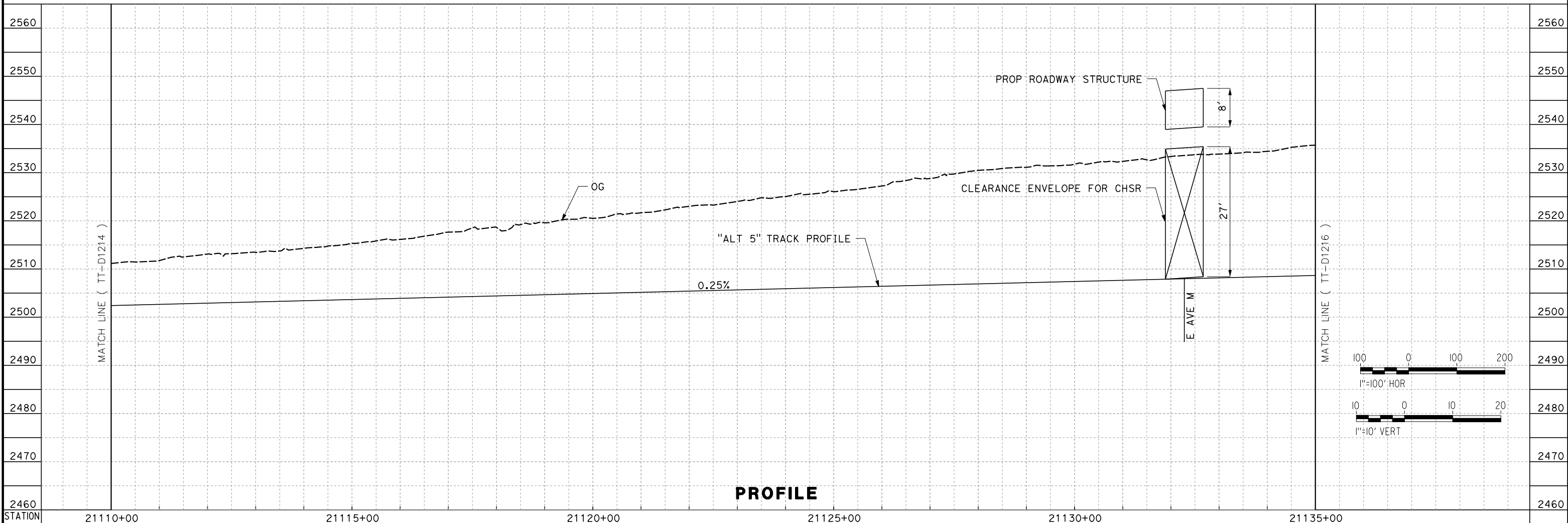
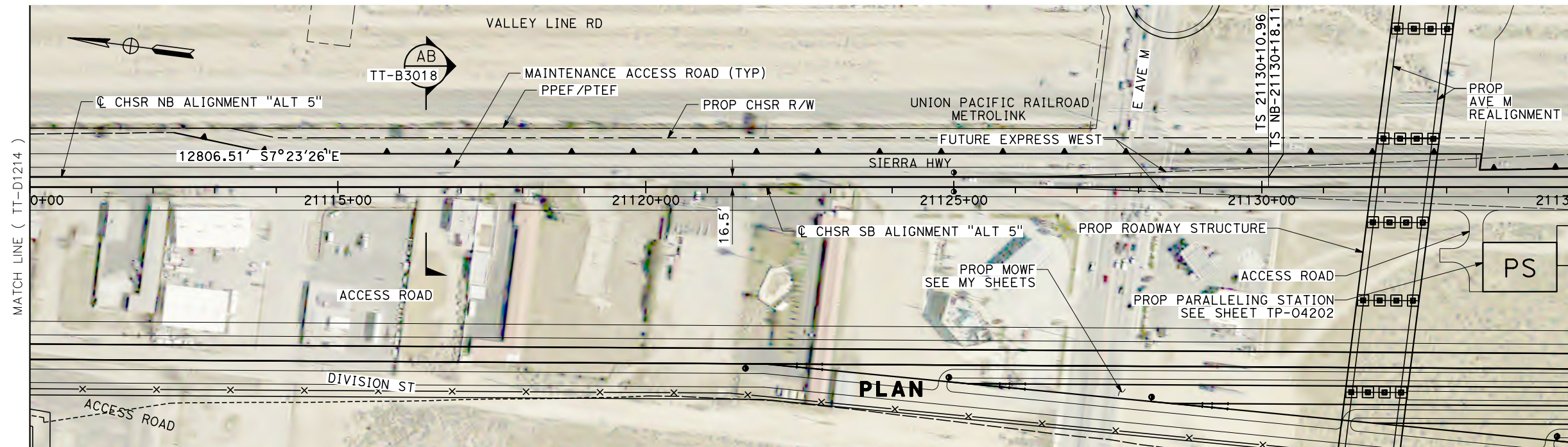

REV	DATE	BY	CHK	APP	DESCRIPTION

DESIGNED BY
A. CARSON
DRAWN BY
A. CARSON
CHECKED BY
S. LANDOLT
IN CHARGE
G. CAMPBELL
DATE
01/29/2021

**RECORD SET
PEPD
SUBMITTAL**

**NOT FOR
CONSTRUCTION**



**CALIFORNIA HIGH-SPEED RAIL PROJECT
BAKERSFIELD TO PALMDALE**

ALTERNATIVE 5
TRACK GUIDEWAY
STA 21110+00 TO 21135+00
PLAN AND PROFILE

CONTRACT NO.
HSR13-44
DRAWING NO.
TT-D1215
SCALE
AS SHOWN
SHEET NO.
182

Projects\701206.00_CADD\Sheet Files\TT\BP-TT-D1216

6:12:20 AM

1/20/2021

jcs_user_17609

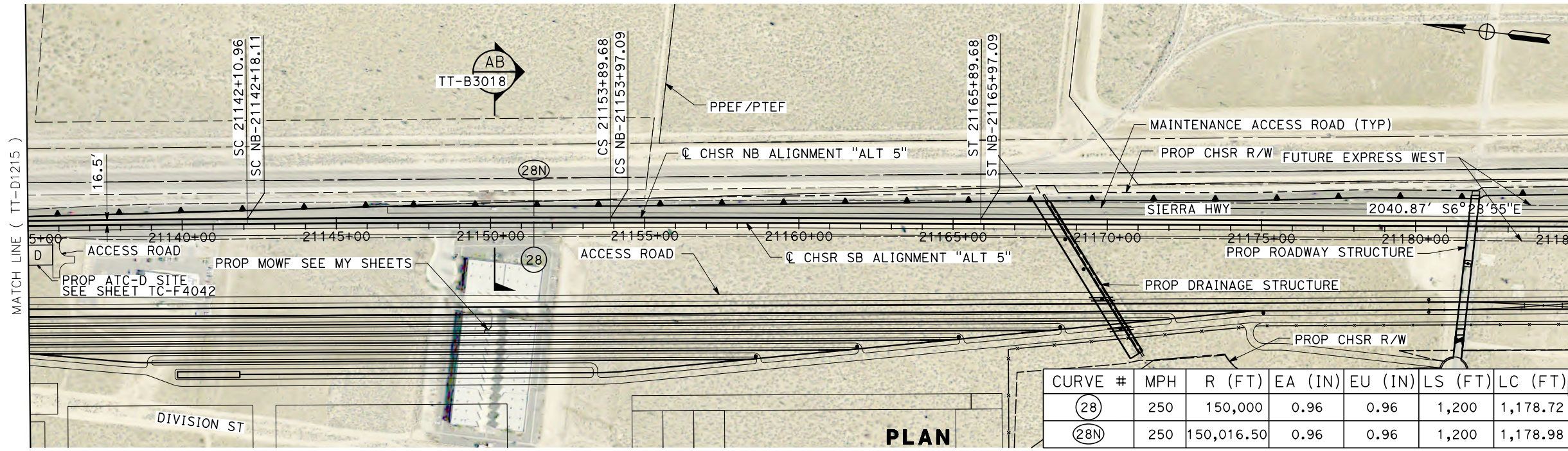

PLAN

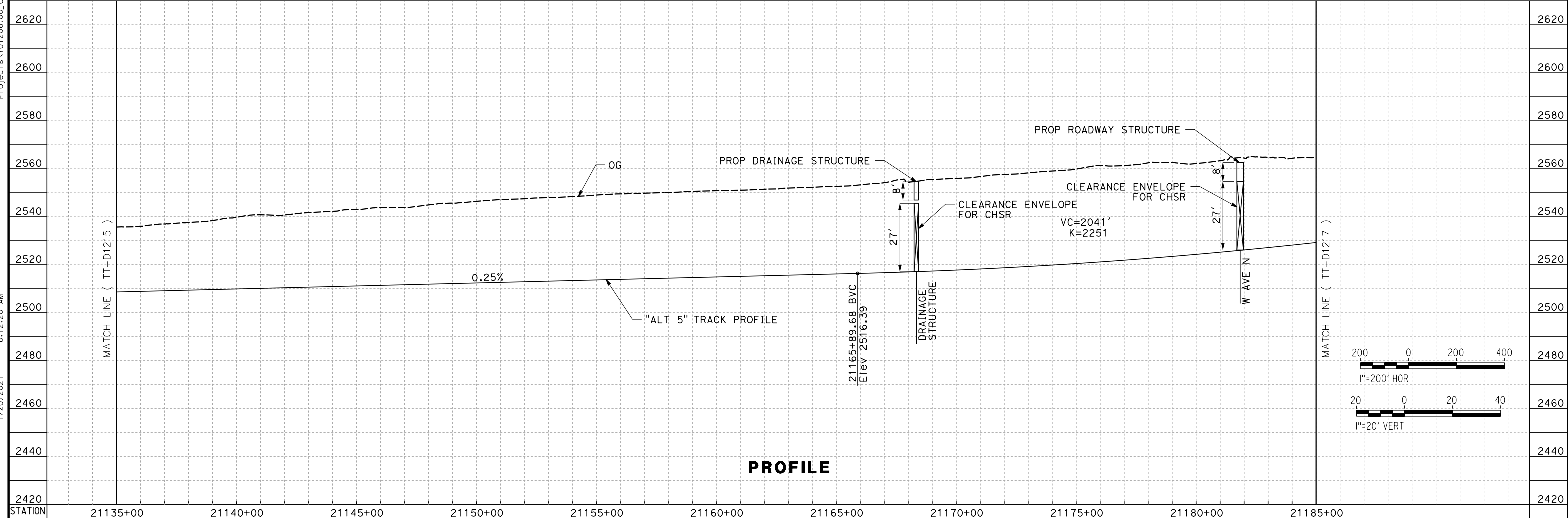

PROFILE

REV	DATE	BY	CHK	APP	DESCRIPTION

DESIGNED BY
A. CARSON
DRAWN BY
A. CARSON
CHECKED BY
S. LANDOLT
IN CHARGE
G. CAMPBELL
DATE
01/29/2021

**RECORD SET
PEPD
SUBMITTAL**

**NOT FOR
CONSTRUCTION**



**CALIFORNIA HIGH-SPEED RAIL PROJECT
BAKERSFIELD TO PALMDALE**

ALTERNATIVE 5
TRACK GUIDEWAY
STA 21135+00 TO 21185+00
PLAN AND PROFILE

CONTRACT NO.
HSR13-44

DRAWING NO.
TT-D1216

SCALE
AS SHOWN

SHEET NO.
183

Projects\701206_00_CHSRBP_00_CADD\Sheet Files\TT\BP-TT-D1217

6:16:29 AM

1/20/2021 jcs_user_17609

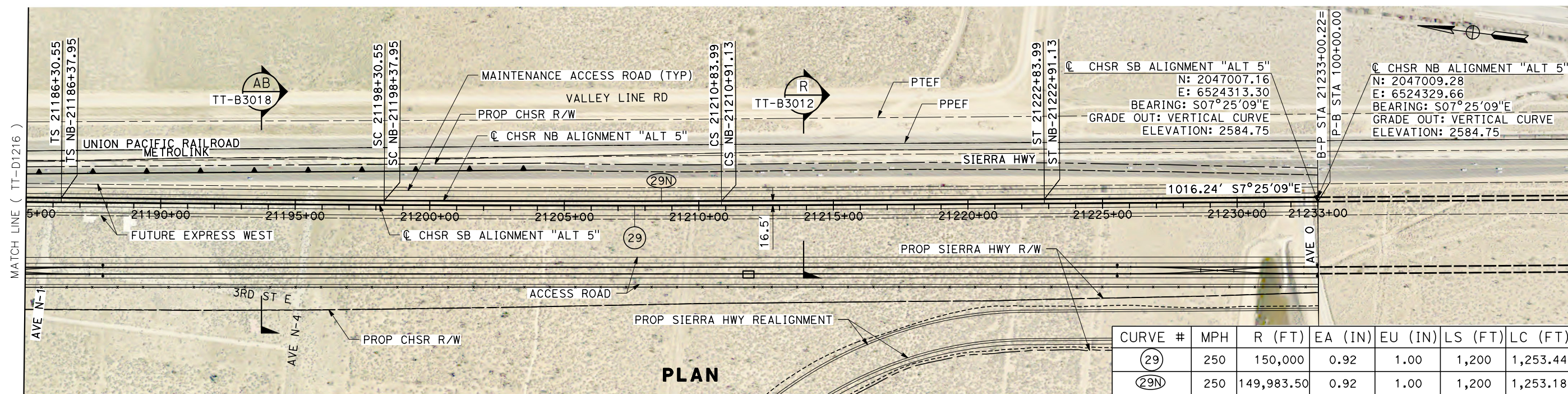

CURVE #	MPH	R (FT)	EA (IN)	EU (IN)	LS (FT)	LC (FT)
(29)	250	150,000	0.92	1.00	1,200	1,253.44
(29N)	250	149,983.50	0.92	1.00	1,200	1,253.18

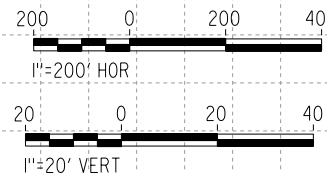
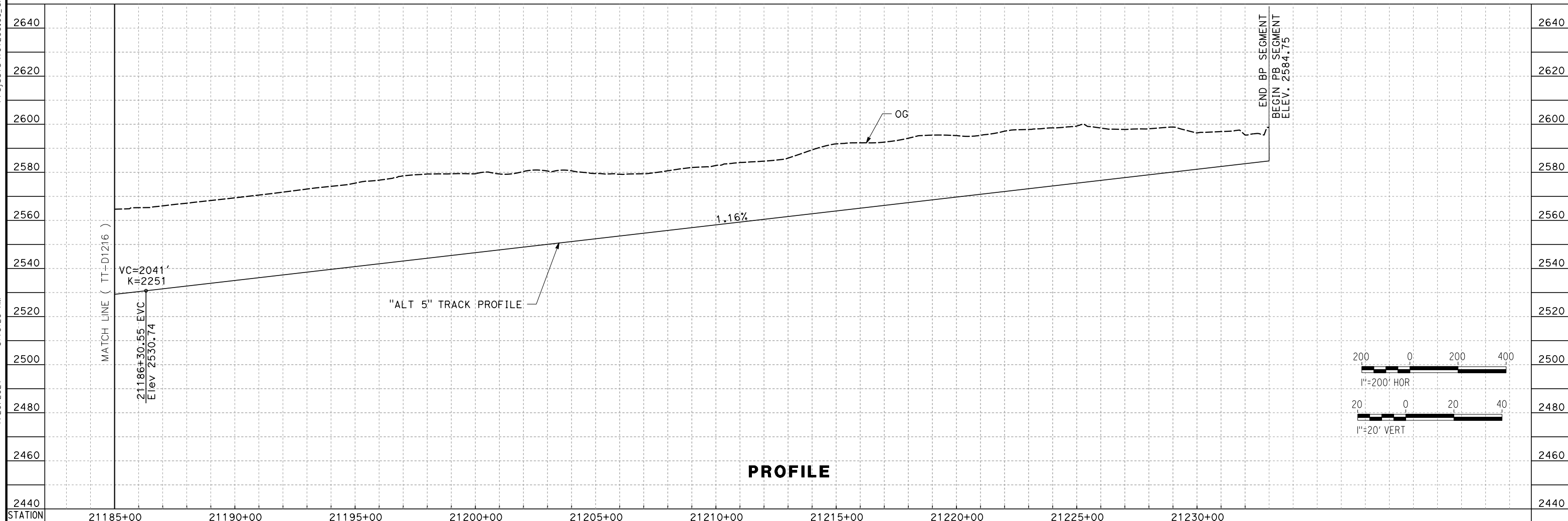

REV	DATE	BY	CHK	APP	DESCRIPTION

DESIGNED BY
A. CARSON

DRAWN BY
A. CARSON

CHECKED BY
S. LANDOLT

IN CHARGE
G. CAMPBELL

DATE
01/29/2021

**RECORD SET
PEPD
SUBMITTAL**

**NOT FOR
CONSTRUCTION**



**CALIFORNIA HIGH-SPEED RAIL PROJECT
BAKERSFIELD TO PALMDALE**

ALTERNATIVE 5
 TRACK GUIDEWAY
 STA 21185+00 TO 21235+00
 PLAN AND PROFILE

CONTRACT NO.
HSR13-44

DRAWING NO.
TT-D1217

SCALE
AS SHOWN

SHEET NO.
184

Projects\701206.00_CHSRBP\00_CADD\Sheet Files\TT\BP-TT-D1230
 1/20/2021 6:17:33 AM
 jcs_user_17609

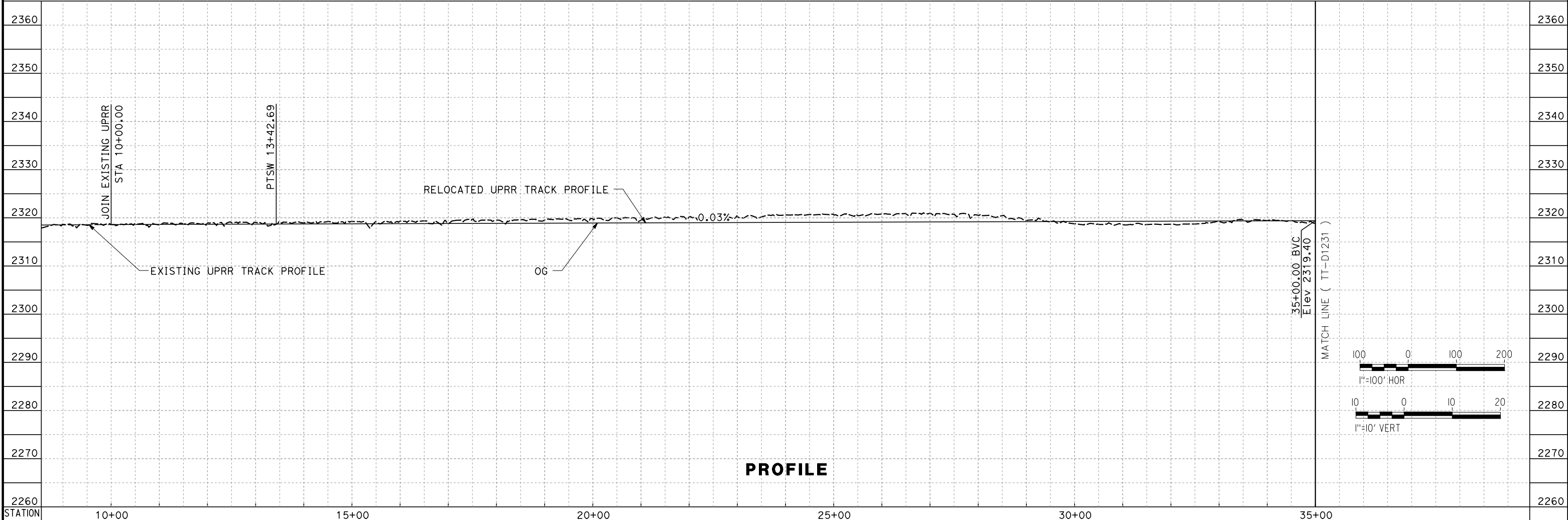
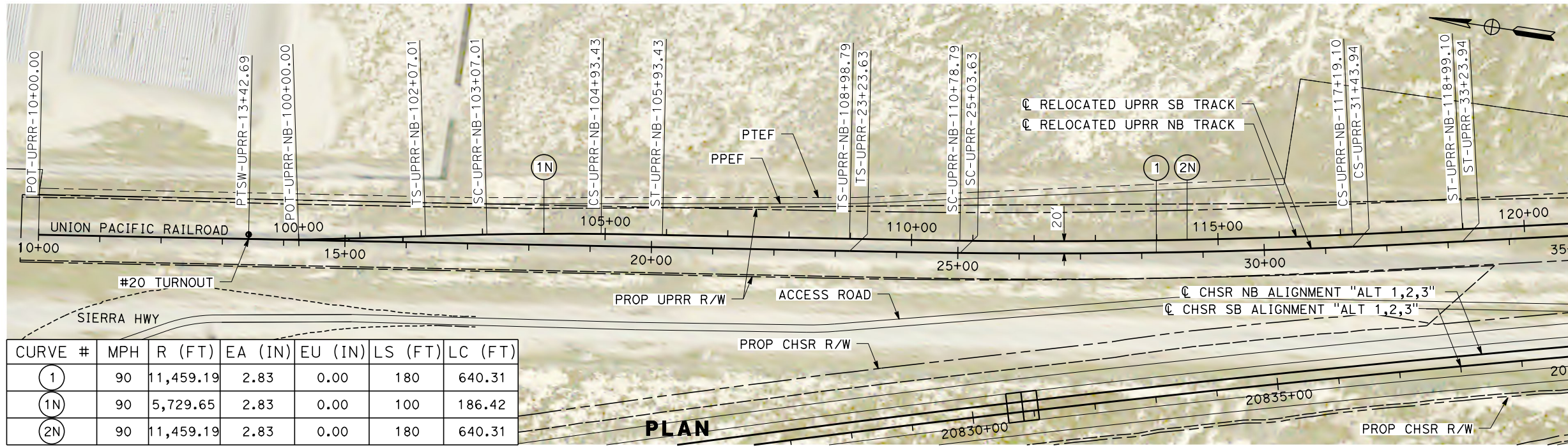

REV	DATE	BY	CHK	APP	DESCRIPTION

DESIGNED BY
A. CARSON
 DRAWN BY
A. CARSON
 CHECKED BY
S. LANDOLT
 IN CHARGE
G. CAMPBELL
 DATE
01/29/2021

RECORD SET
PEPD
SUBMITTAL

NOT FOR
CONSTRUCTION



CALIFORNIA HIGH-SPEED RAIL PROJECT
BAKERSFIELD TO PALMDALE
 ALTERNATIVE 1,2,3
 UPRR RELOCATION
 STA 10+00 TO 35+00
 PLAN AND PROFILE

CONTRACT NO.
HSR13-44
 DRAWING NO.
TT-D1230
 SCALE
AS SHOWN
 SHEET NO.
185

Projects\701206.00_CADD\Sheet_Files\TT\BP-TT-D1231
 1/20/2021 6:12:17 AM
 _ics_user_17609

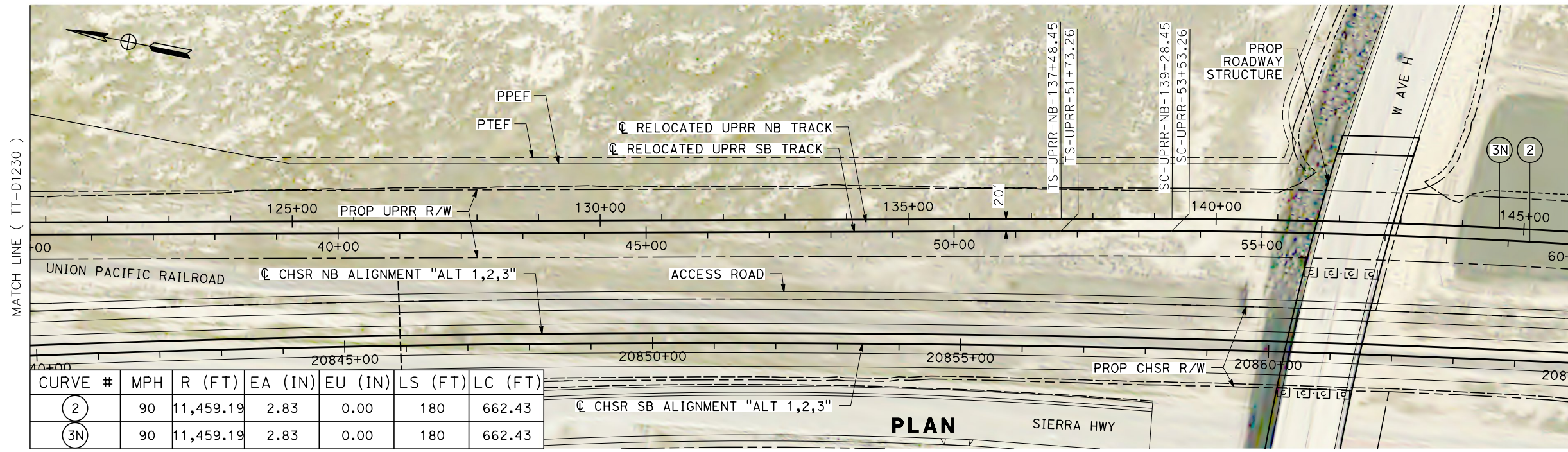

CURVE #	MPH	R (FT)	EA (IN)	EU (IN)	LS (FT)	LC (FT)
2	90	11,459.19	2.83	0.00	180	662.43
3N	90	11,459.19	2.83	0.00	180	662.43

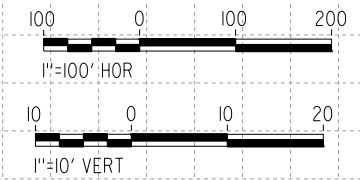
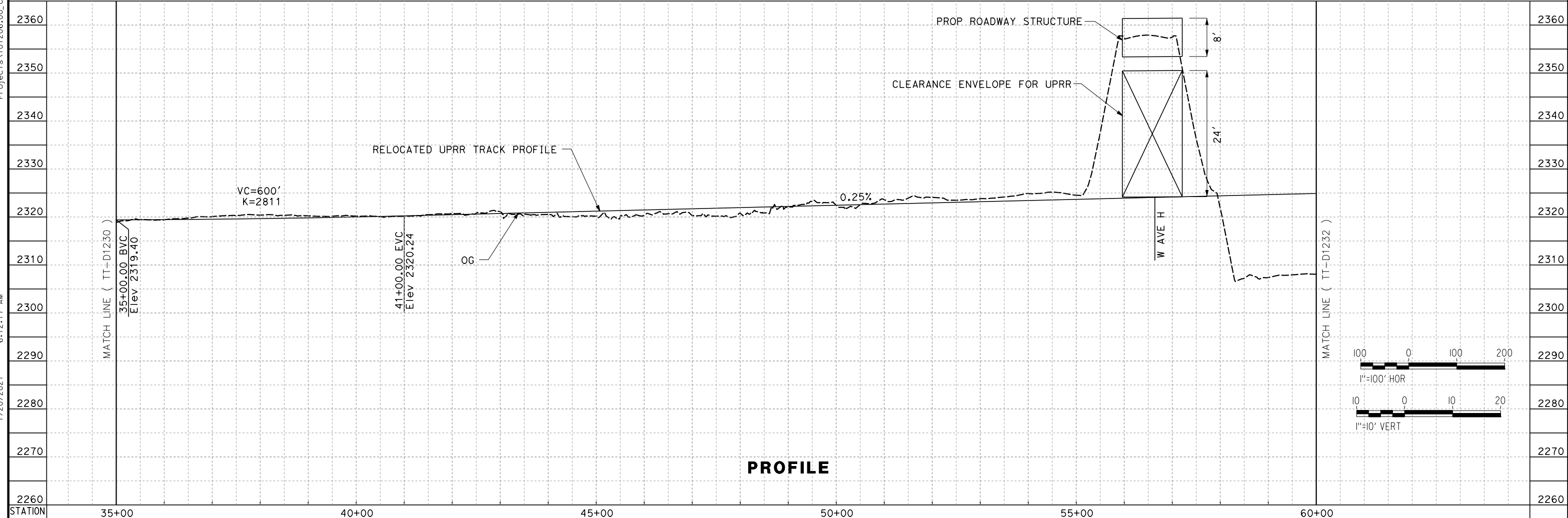

REV	DATE	BY	CHK	APP	DESCRIPTION

DESIGNED BY
A. CARSON
 DRAWN BY
A. CARSON
 CHECKED BY
S. LANDOLT
 IN CHARGE
G. CAMPBELL
 DATE
01/29/2021

**RECORD SET
 PEPD
 SUBMITTAL**

**NOT FOR
 CONSTRUCTION**



**CALIFORNIA HIGH-SPEED RAIL PROJECT
 BAKERSFIELD TO PALMDALE**

ALTERNATIVE 1,2,3
 UPRR RELOCATION
 STA 35+00 TO 60+00
 PLAN AND PROFILE

CONTRACT NO.
HSR13-44

DRAWING NO.
TT-D1231

SCALE
AS SHOWN

SHEET NO.
186

1/20/2021 5:58:19 AM i:\cs_user_17609\Projects\701206_00_CHSRBP\00_CADD\Sheet Files\TT\BP-TT-D1232

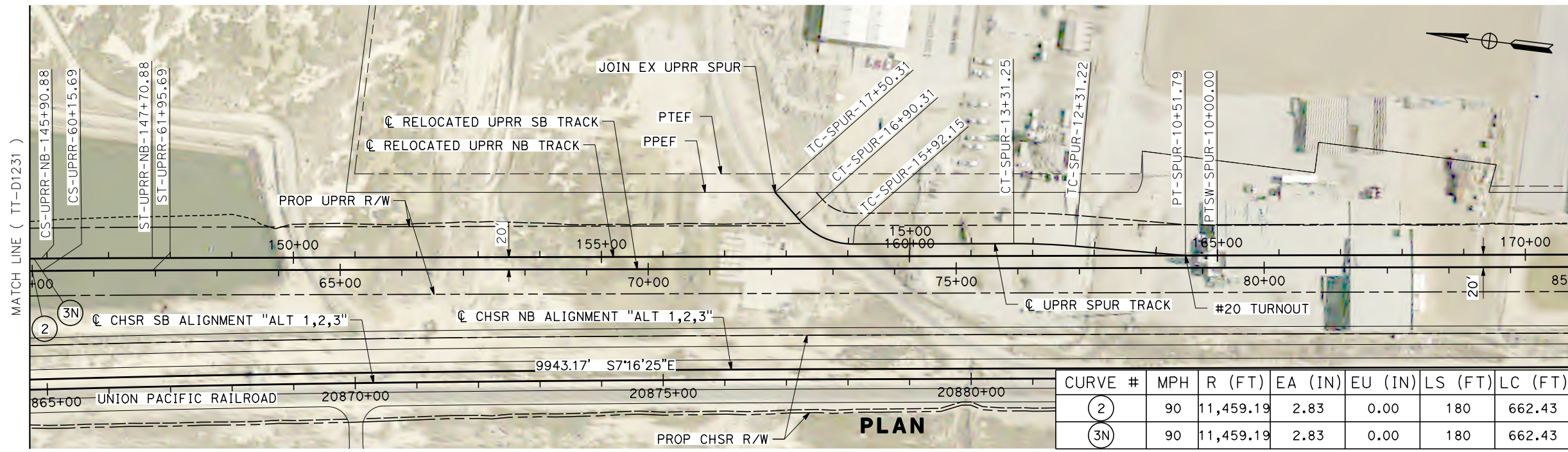

CURVE #	MPH	R (FT)	EA (IN)	EU (IN)	LS (FT)	LC (FT)
2	90	11,459.19	2.83	0.00	180	662.43
3N	90	11,459.19	2.83	0.00	180	662.43

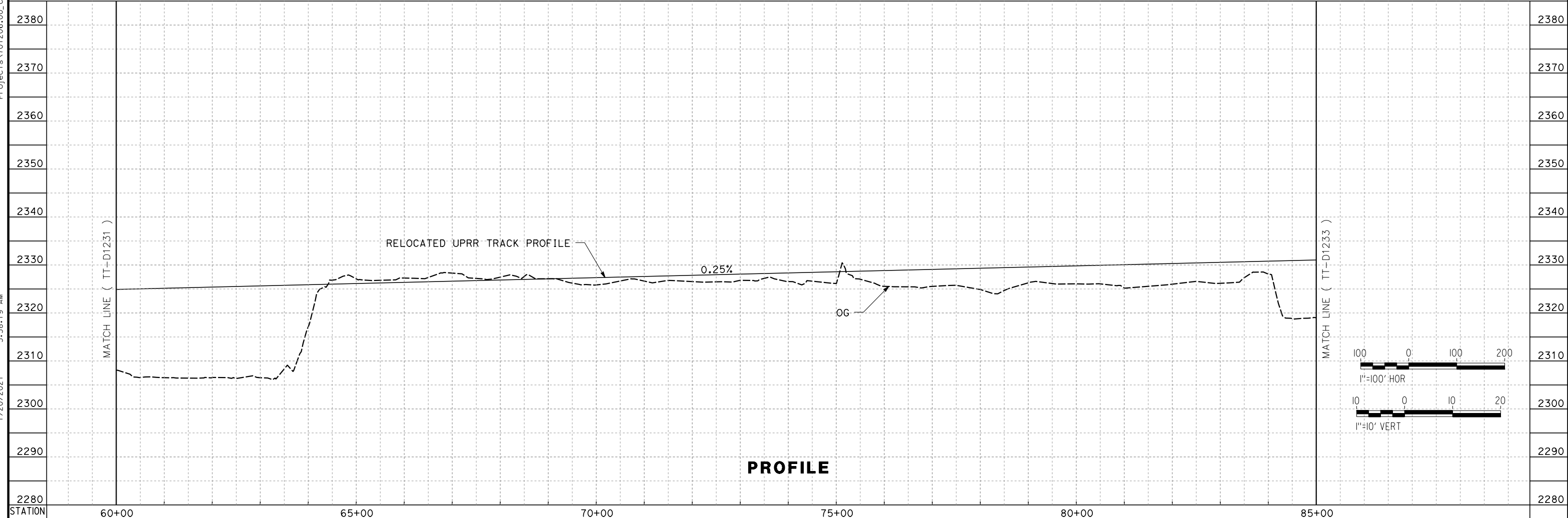

REV	DATE	BY	CHK	APP	DESCRIPTION

DESIGNED BY
A. CARSON
 DRAWN BY
A. CARSON
 CHECKED BY
S. LANDOLT
 IN CHARGE
G. CAMPBELL
 DATE
01/29/2021

RECORD SET
PEPD
SUBMITTAL

NOT FOR
CONSTRUCTION

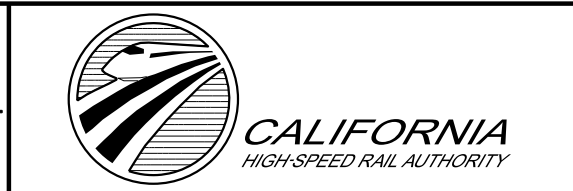

CALIFORNIA HIGH-SPEED RAIL PROJECT
BAKERSFIELD TO PALMDALE
 ALTERNATIVE 1,2,3
 UPRR RELOCATION
 STA 60+00 TO 85+00
 PLAN AND PROFILE

CONTRACT NO.
HSR13-44
 DRAWING NO.
TT-D1232
 SCALE
AS SHOWN
 SHEET NO.
187

Projects\701206.00_CADD\Sheet Files\TT\BP-TT-D1233
 1/20/2021 5:57:49 AM
 jcs_user_17609

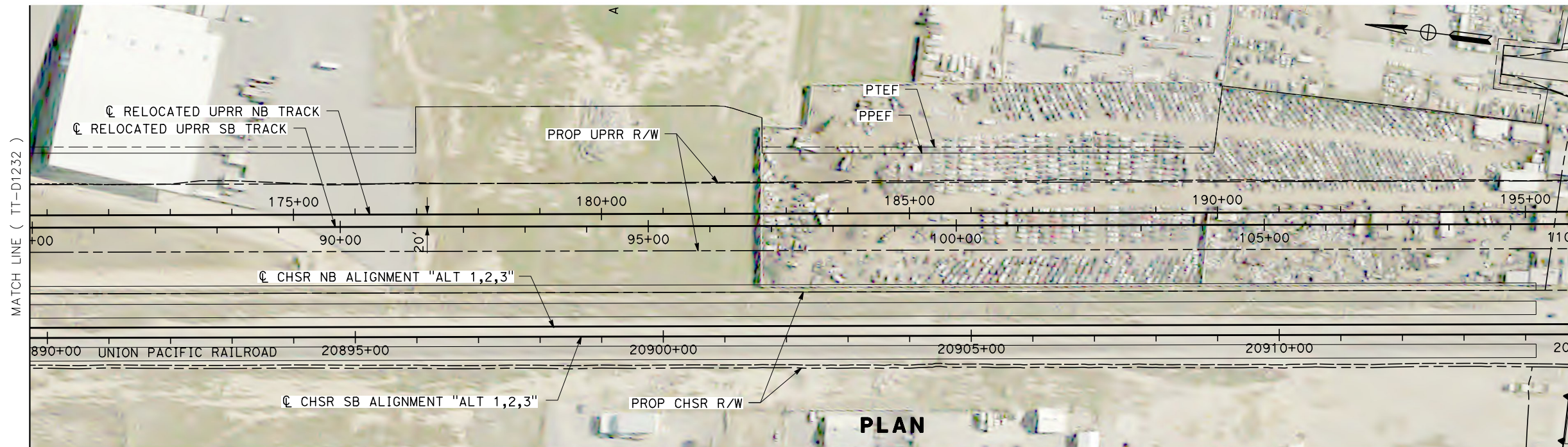

PLAN

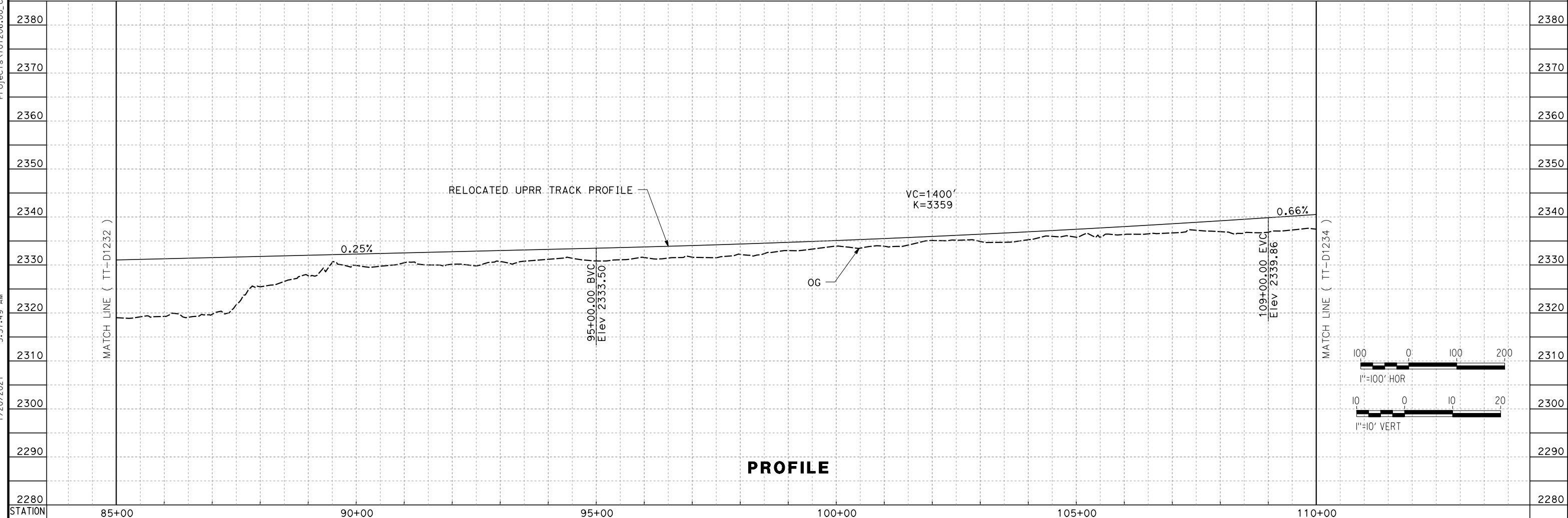

PROFILE

REV	DATE	BY	CHK	APP	DESCRIPTION

DESIGNED BY
A. CARSON
 DRAWN BY
A. CARSON
 CHECKED BY
S. LANDOLT
 IN CHARGE
G. CAMPBELL
 DATE
01/29/2021

**RECORD SET
 PEPD
 SUBMITTAL**

**NOT FOR
 CONSTRUCTION**



**CALIFORNIA HIGH-SPEED RAIL PROJECT
 BAKERSFIELD TO PALMDALE**

ALTERNATIVE 1,2,3
 UPRR RELOCATION
 STA 85+00 TO 110+00
 PLAN AND PROFILE

CONTRACT NO.
HSR13-44

DRAWING NO.
TT-D1233

SCALE
AS SHOWN

SHEET NO.
188

Projects\701206.00_CHSRBP\00_CADD\Sheet Files\TT\BP-TT-D1234
 1/20/2021 6:17:59 AM
 jcs_user_17609

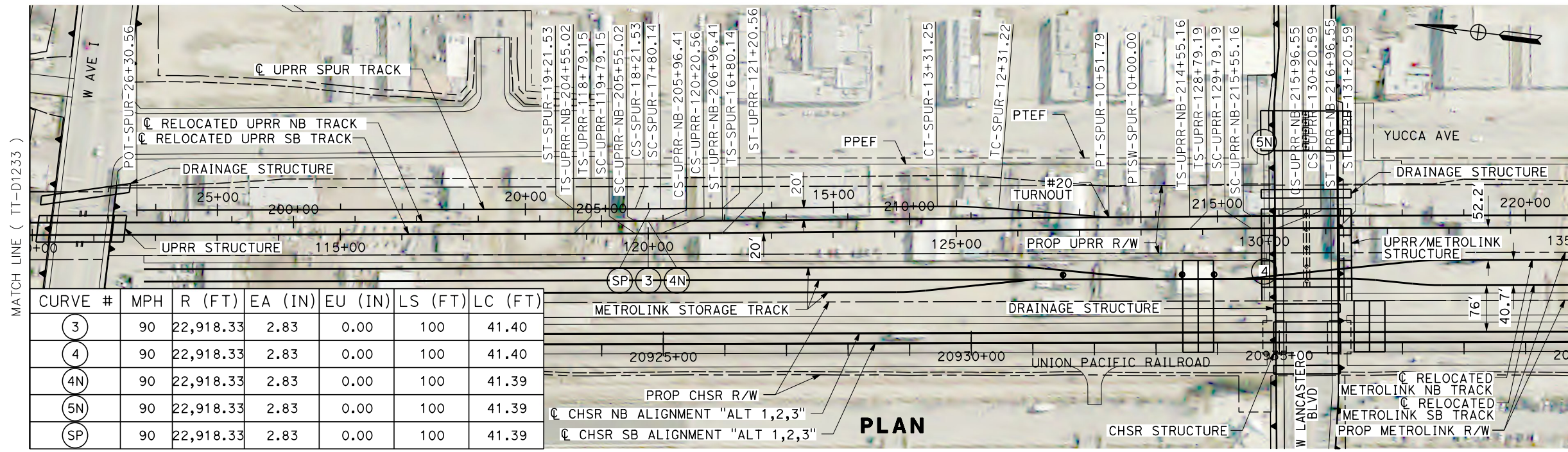

CURVE #	MPH	R (FT)	EA (IN)	EU (IN)	LS (FT)	LC (FT)
3	90	22,918.33	2.83	0.00	100	41.40
4	90	22,918.33	2.83	0.00	100	41.40
4N	90	22,918.33	2.83	0.00	100	41.39
5N	90	22,918.33	2.83	0.00	100	41.39
SP	90	22,918.33	2.83	0.00	100	41.39

PLAN

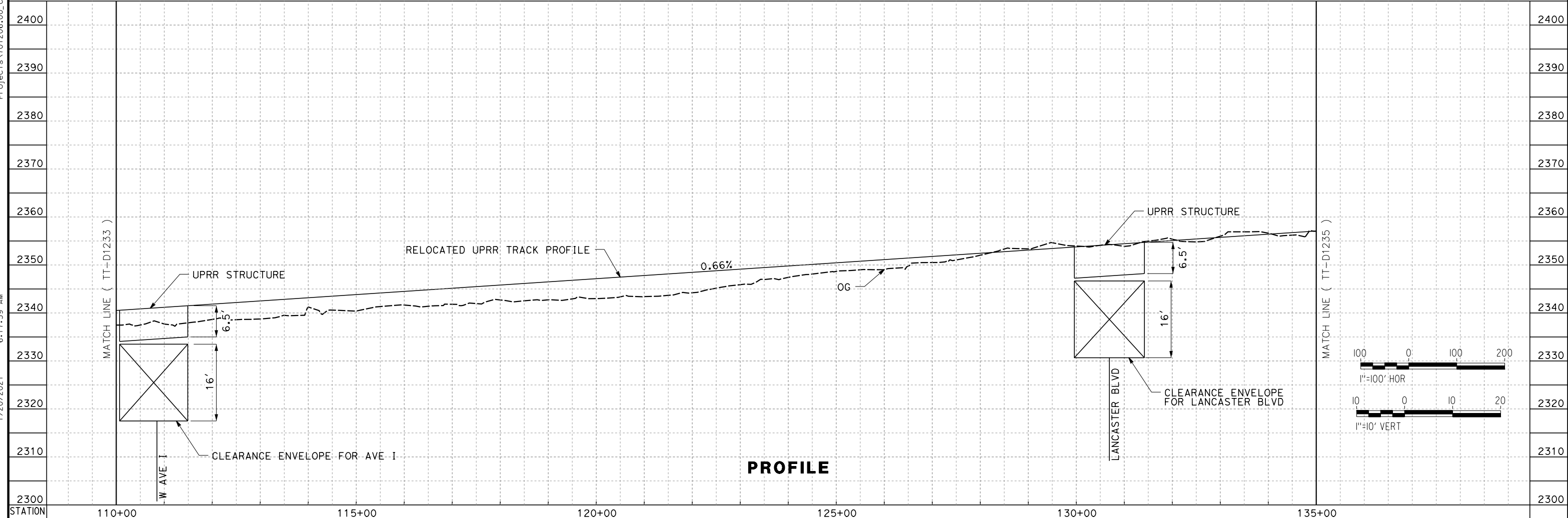

PROFILE

REV	DATE	BY	CHK	APP	DESCRIPTION

DESIGNED BY
A. CARSON
 DRAWN BY
A. CARSON
 CHECKED BY
S. LANDOLT
 IN CHARGE
G. CAMPBELL
 DATE
01/29/2021

RECORD SET
PEPD
SUBMITTAL

NOT FOR
CONSTRUCTION



CALIFORNIA HIGH-SPEED RAIL PROJECT
BAKERSFIELD TO PALMDALE
 ALTERNATIVE 1,2,3
 UPRR RELOCATION
 STA 110+00 TO 135+00
PLAN AND PROFILE

CONTRACT NO.
HSR13-44
 DRAWING NO.
TT-D1234
 SCALE
AS SHOWN
 SHEET NO.
189

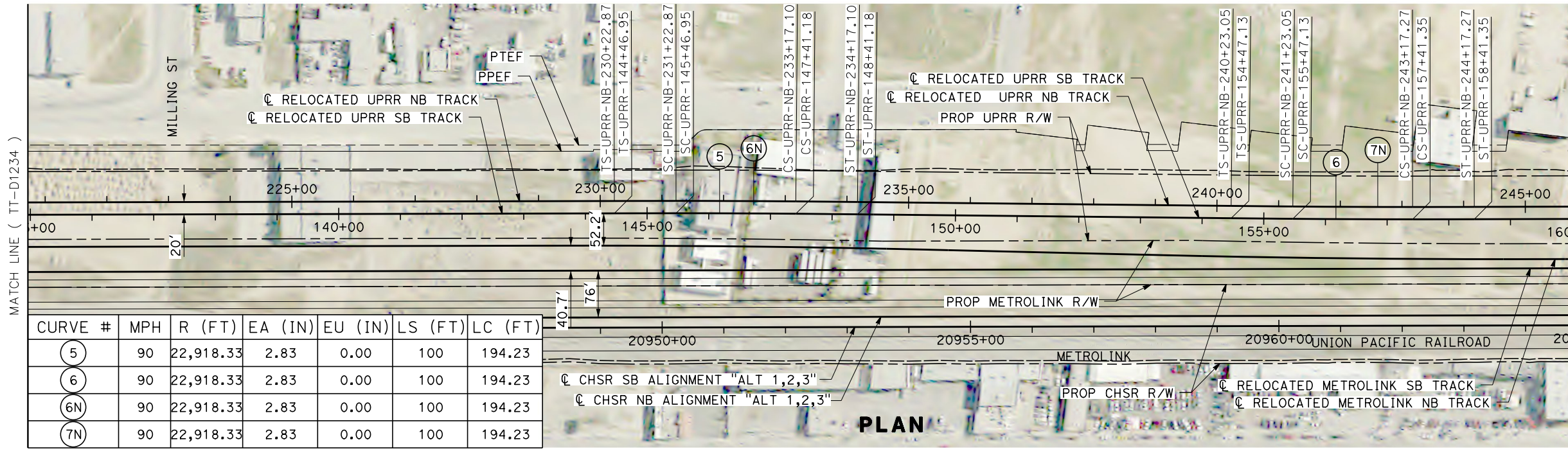

CURVE #	MPH	R (FT)	EA (IN)	EU (IN)	LS (FT)	LC (FT)
5	90	22,918.33	2.83	0.00	100	194.23
6	90	22,918.33	2.83	0.00	100	194.23
6N	90	22,918.33	2.83	0.00	100	194.23
7N	90	22,918.33	2.83	0.00	100	194.23

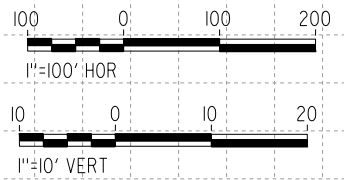
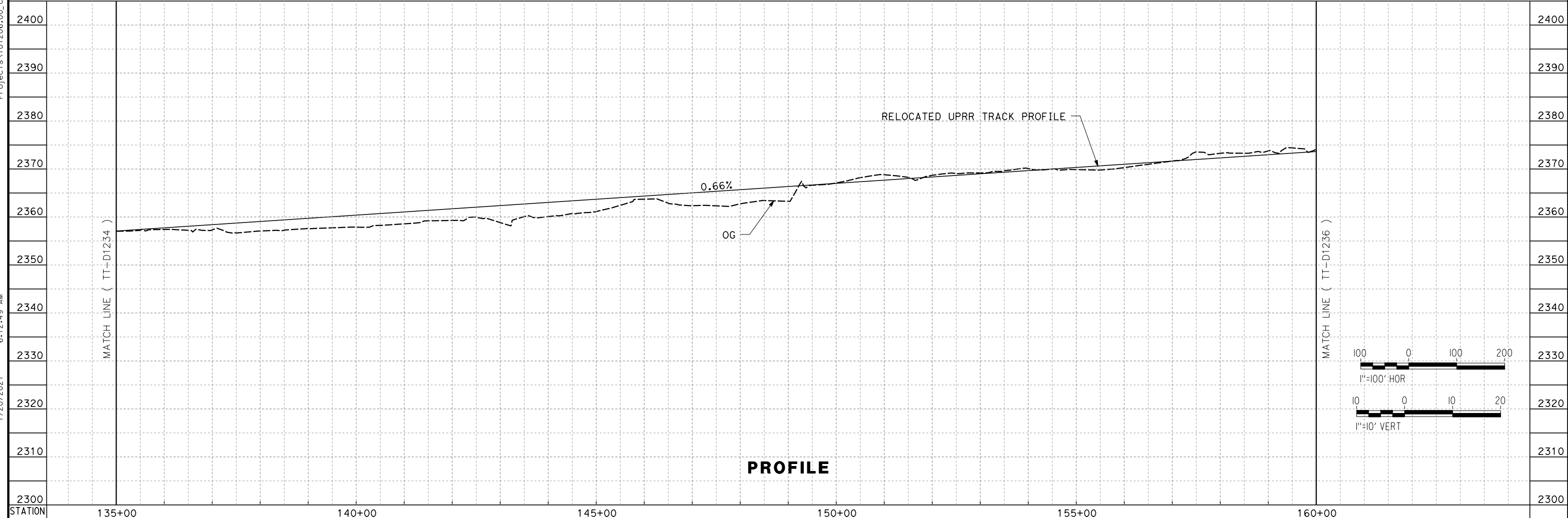

REV	DATE	BY	CHK	APP	DESCRIPTION

DESIGNED BY
A. CARSON
DRAWN BY
A. CARSON
CHECKED BY
S. LANDOLT
IN CHARGE
G. CAMPBELL
DATE
01/29/2021

**RECORD SET
PEPD
SUBMITTAL**

**NOT FOR
CONSTRUCTION**



**CALIFORNIA HIGH-SPEED RAIL PROJECT
BAKERSFIELD TO PALMDALE**

ALTERNATIVE 1,2,3
UPRR RELOCATION
STA 135+00 TO 160+00
PLAN AND PROFILE

CONTRACT NO.
HSR13-44
DRAWING NO.
TT-D1235
SCALE
AS SHOWN
SHEET NO.
190

Projects\701206_00_CHSRBP\00_CADD\Sheet Files\TT\BP-TT-D1236
 1/20/2021 6:13:12 AM
 jcs_user_17609

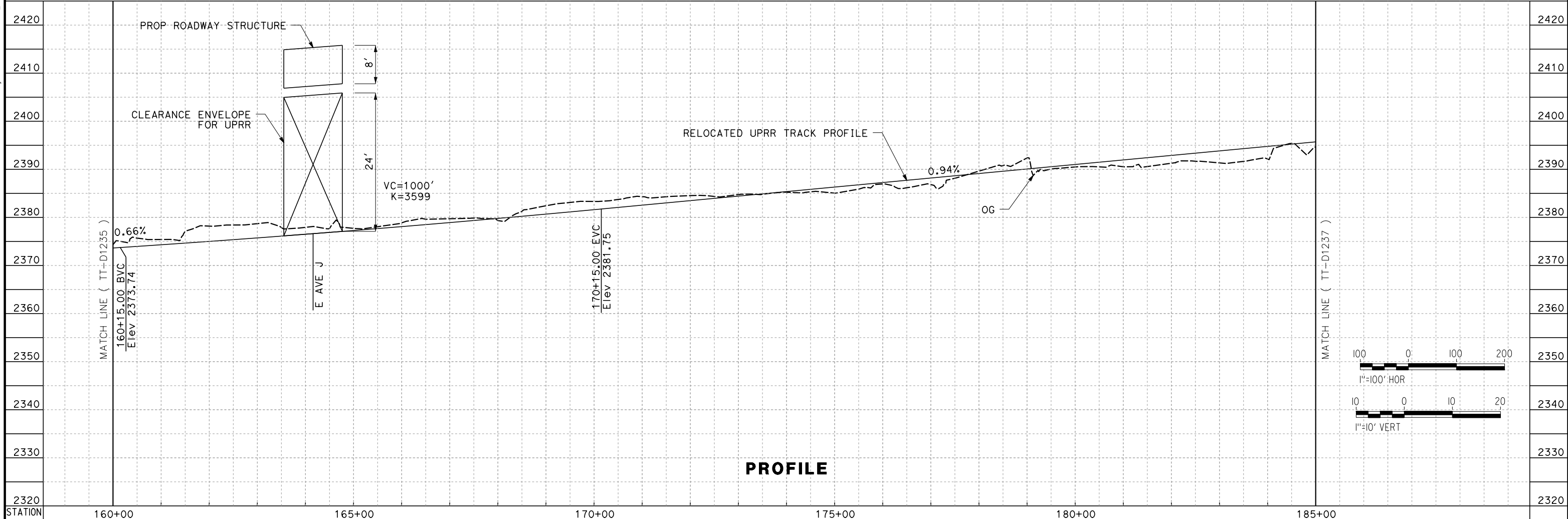
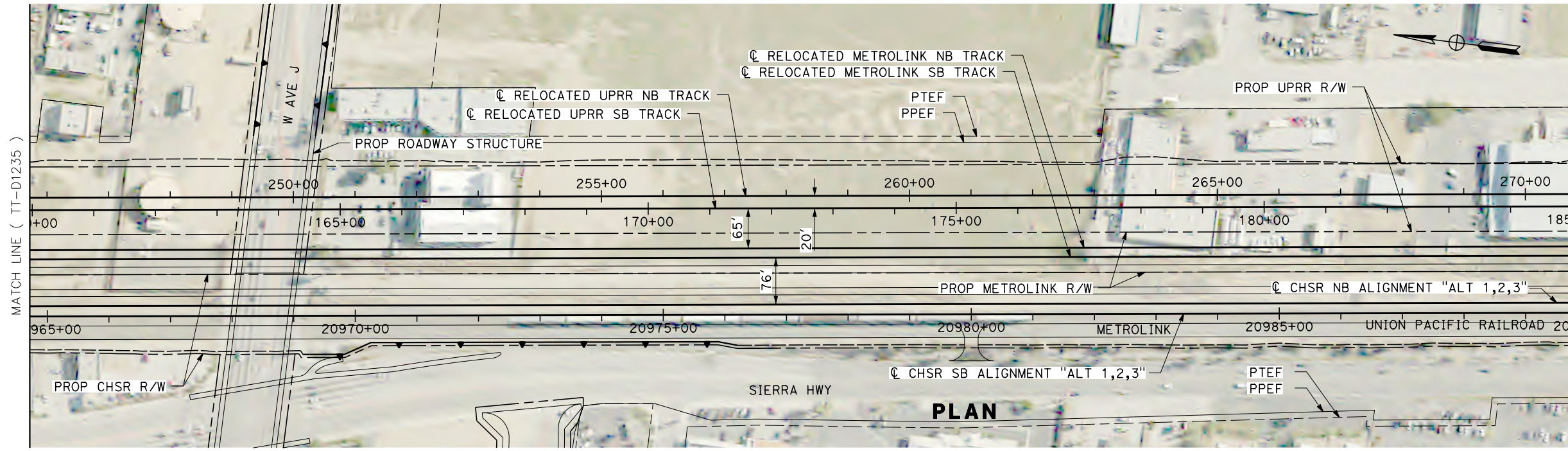

REV	DATE	BY	CHK	APP	DESCRIPTION

DESIGNED BY
A. CARSON

DRAWN BY
A. CARSON

CHECKED BY
S. LANDOLT

IN CHARGE
G. CAMPBELL

DATE
01/29/2021

RECORD SET
PEPD
SUBMITTAL

NOT FOR
CONSTRUCTION



CALIFORNIA HIGH-SPEED RAIL PROJECT
BAKERSFIELD TO PALMDALE
 ALTERNATIVE 1,2,3
 UPRR RELOCATION
 STA 160+00 TO 185+00
 PLAN AND PROFILE

CONTRACT NO.
HSR13-44

DRAWING NO.
TT-D1236

SCALE
AS SHOWN

SHEET NO.
191

Projects\701206.00_CHSRBP\00_CADD\Sheet Files\TT\BP-TT-D1237
 6:33:54 AM
 1/20/2021
 jcs_user_17609

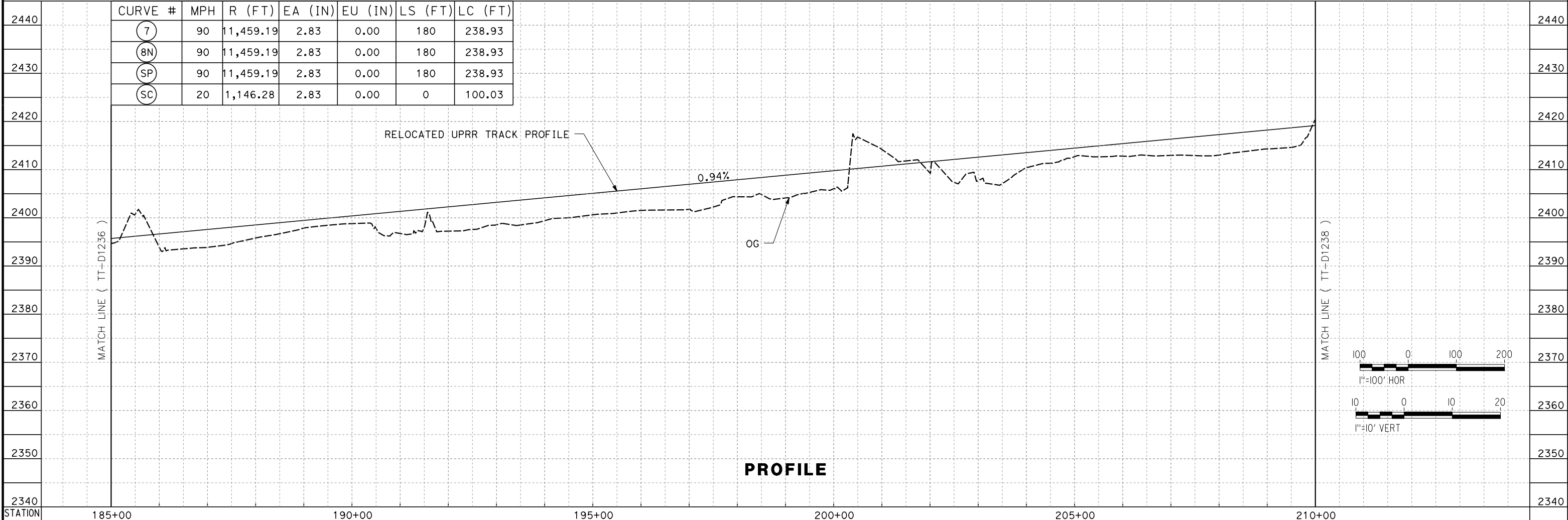
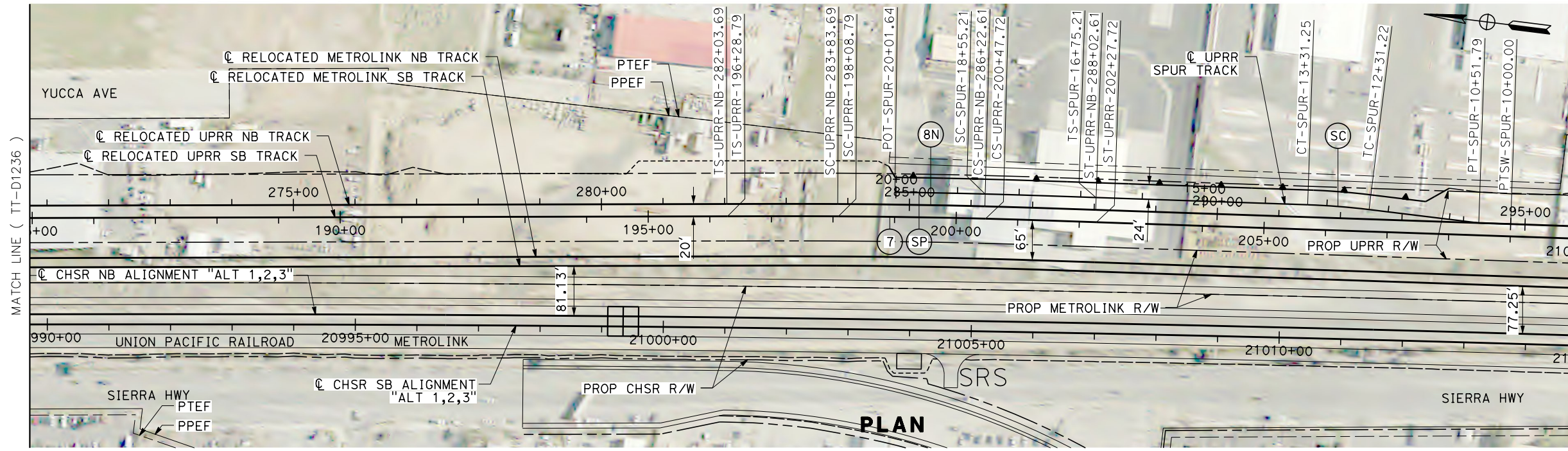

REV	DATE	BY	CHK	APP	DESCRIPTION

DESIGNED BY
A. CARSON
 DRAWN BY
A. CARSON
 CHECKED BY
S. LANDOLT
 IN CHARGE
G. CAMPBELL
 DATE
01/29/2021

**RECORD SET
 PEPD
 SUBMITTAL**

**NOT FOR
 CONSTRUCTION**



**CALIFORNIA HIGH-SPEED RAIL PROJECT
 BAKERSFIELD TO PALMDALE**
 ALTERNATIVE 1,2,3
 UPRR RELOCATION
 STA 185+00 TO 210+00
 PLAN AND PROFILE

CONTRACT NO.
HSR13-44
 DRAWING NO.
TT-D1237
 SCALE
AS SHOWN
 SHEET NO.
192

Projects\701206_00_CHSRBP\00_CADD\Sheet Files\TT\BP-TT-D1238
6:33:23 AM
1/20/2021
ics_user_17609

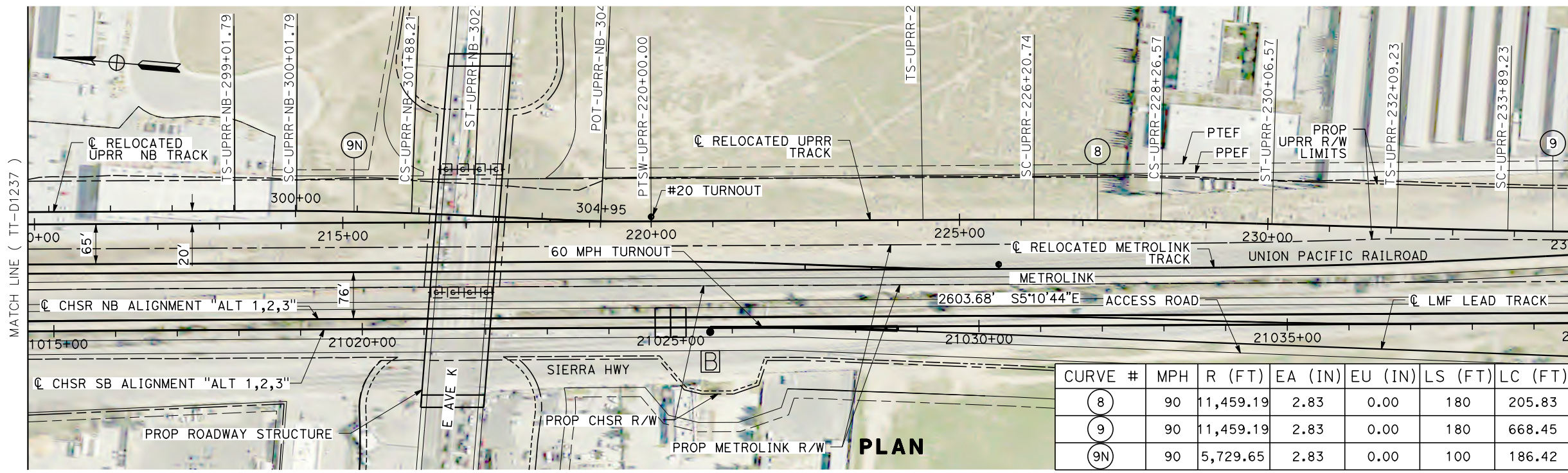

CURVE #	MPH	R (FT)	EA (IN)	EU (IN)	LS (FT)	LC (FT)
8	90	11,459.19	2.83	0.00	180	205.83
9	90	11,459.19	2.83	0.00	180	668.45
9N	90	5,729.65	2.83	0.00	100	186.42

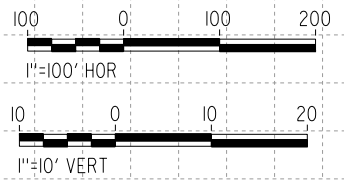
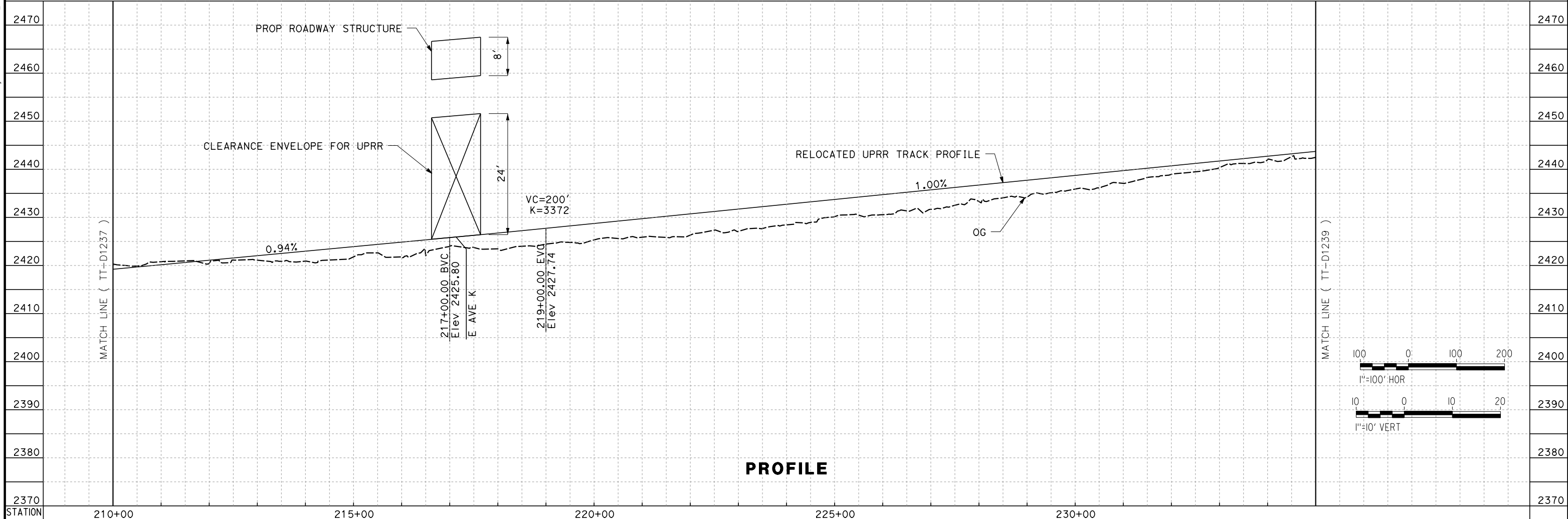

REV	DATE	BY	CHK	APP	DESCRIPTION

DESIGNED BY
A. CARSON
DRAWN BY
A. CARSON
CHECKED BY
S. LANDOLT
IN CHARGE
G. CAMPBELL
DATE
01/29/2021

**RECORD SET
PEPD
SUBMITTAL**

**NOT FOR
CONSTRUCTION**



**CALIFORNIA HIGH-SPEED RAIL PROJECT
BAKERSFIELD TO PALMDALE**

ALTERNATIVE 1,2,3
UPRR RELOCATION
STA 210+00 TO 235+00
PLAN AND PROFILE

CONTRACT NO.
HSR13-44
DRAWING NO.
TT-D1238
SCALE
AS SHOWN
SHEET NO.
193

Projects\701206.00_CHSRBP\00_CADD\Sheet_Files\TT\BP-TT-D1239

6:13:52 AM

1/20/2021

ics_user_17609

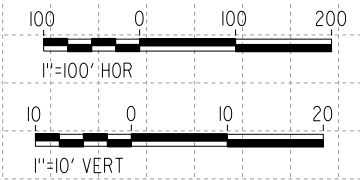
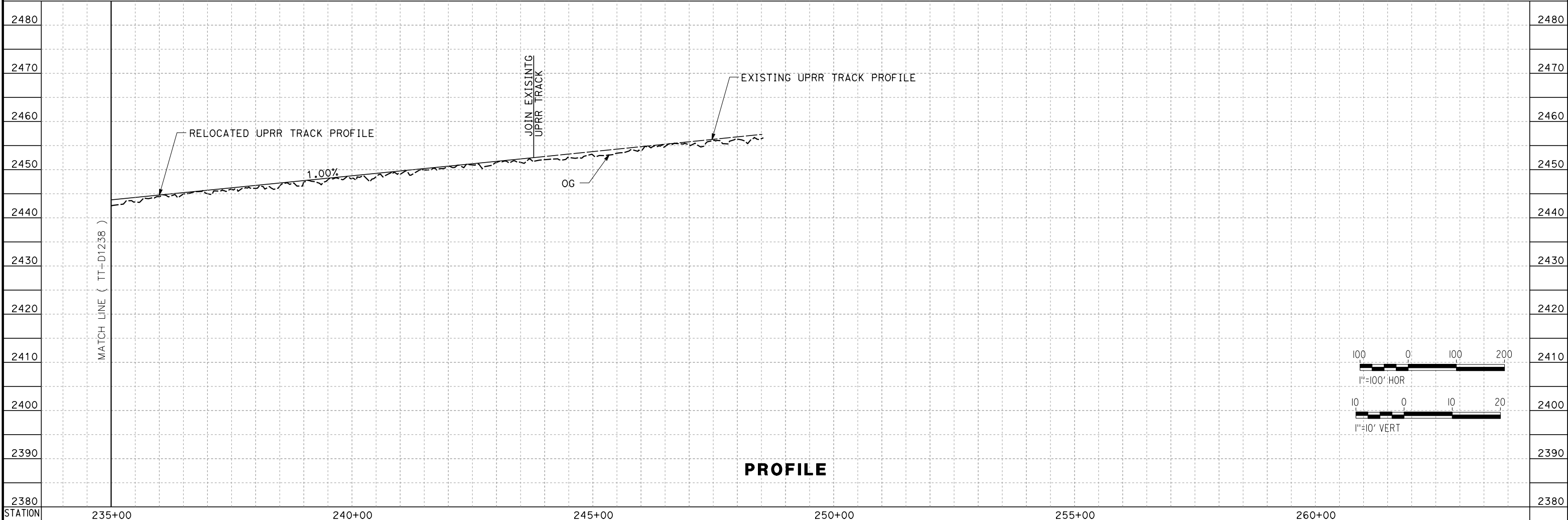
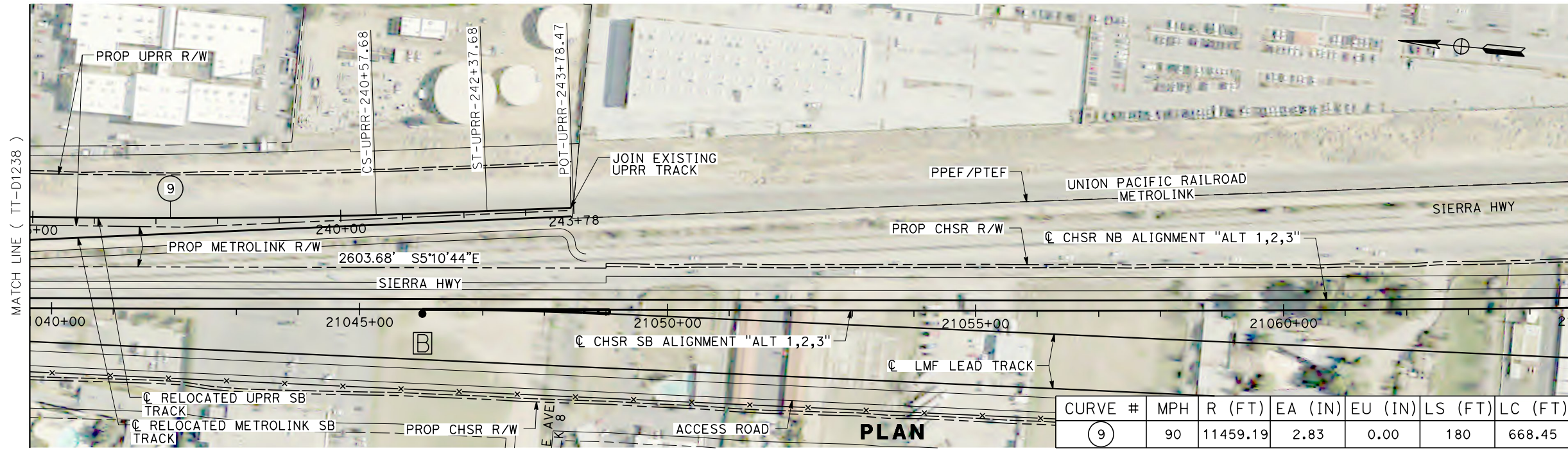

REV	DATE	BY	CHK	APP	DESCRIPTION

DESIGNED BY
A. CARSON
DRAWN BY
A. CARSON
CHECKED BY
S. LANDOLT
IN CHARGE
G. CAMPBELL
DATE
01/29/2021

**RECORD SET
PEPD
SUBMITTAL**

**NOT FOR
CONSTRUCTION**

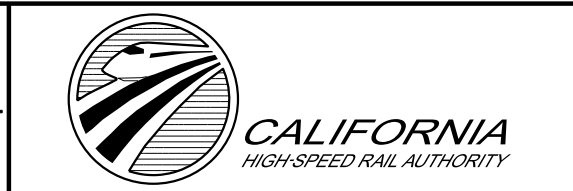

**CALIFORNIA HIGH-SPEED RAIL PROJECT
BAKERSFIELD TO PALMDALE**

ALTERNATIVE 1,2,3
UPRR RELOCATION
STA 235+00 TO 243+78.47
PLAN AND PROFILE

CONTRACT NO.
HSR13-44
DRAWING NO.
TT-D1239
SCALE
AS SHOWN
SHEET NO.
194

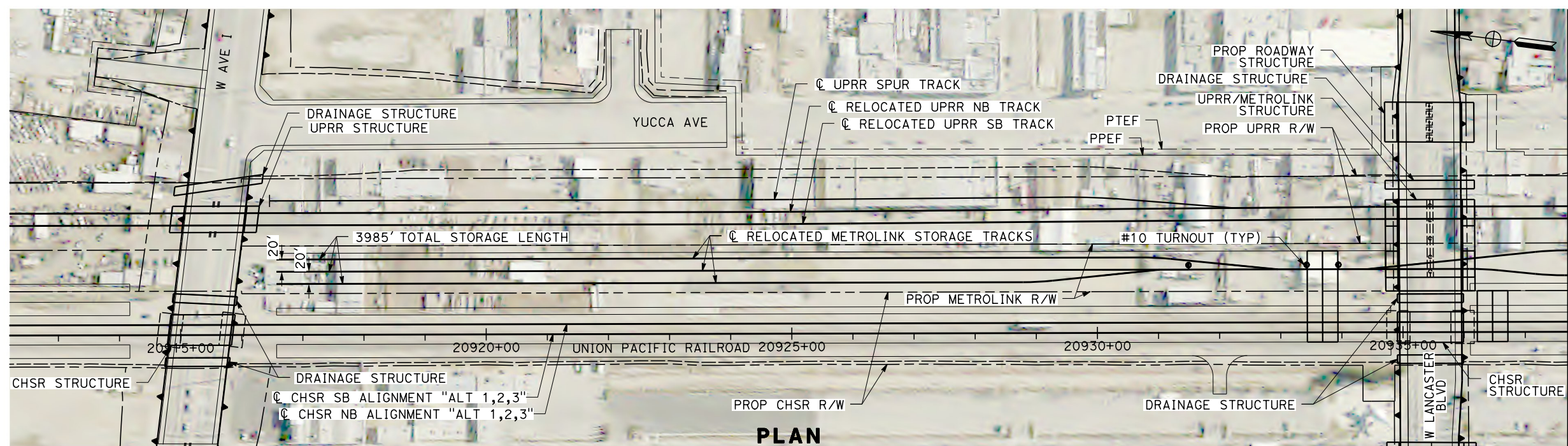

PLAN

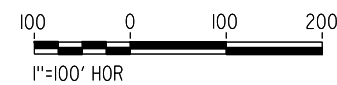

REV	DATE	BY	CHK	APP	DESCRIPTION

DESIGNED BY
A. CARSON
 DRAWN BY
A. CARSON
 CHECKED BY
S. LANDOLT
 IN CHARGE
G. CAMPBELL
 DATE
01/29/2021

**RECORD SET
PEPD
SUBMITTAL**

**NOT FOR
CONSTRUCTION**



**CALIFORNIA HIGH-SPEED RAIL PROJECT
BAKERSFIELD TO PALMDALE**

ALTERNATIVE 1,2,3
METROLINK RELOCATION
STORAGE TRACKS
PLAN

CONTRACT NO.
HSR13-44
 DRAWING NO.
TT-D1249
 SCALE
AS SHOWN
 SHEET NO.
195

Projects\701206.00_CADD\Sheet Files\TT\BP-TT-D1250
 1/20/2021 6:18:47 AM
 jcs_user_17609

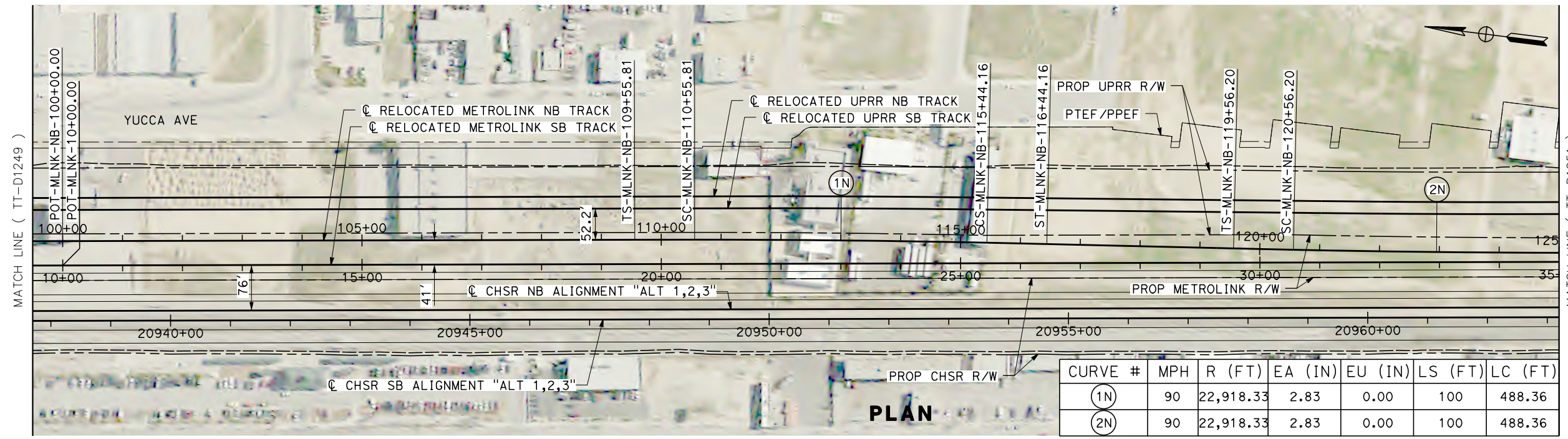

CURVE #	MPH	R (FT)	EA (IN)	EU (IN)	LS (FT)	LC (FT)
(1N)	90	22,918.33	2.83	0.00	100	488.36
(2N)	90	22,918.33	2.83	0.00	100	488.36

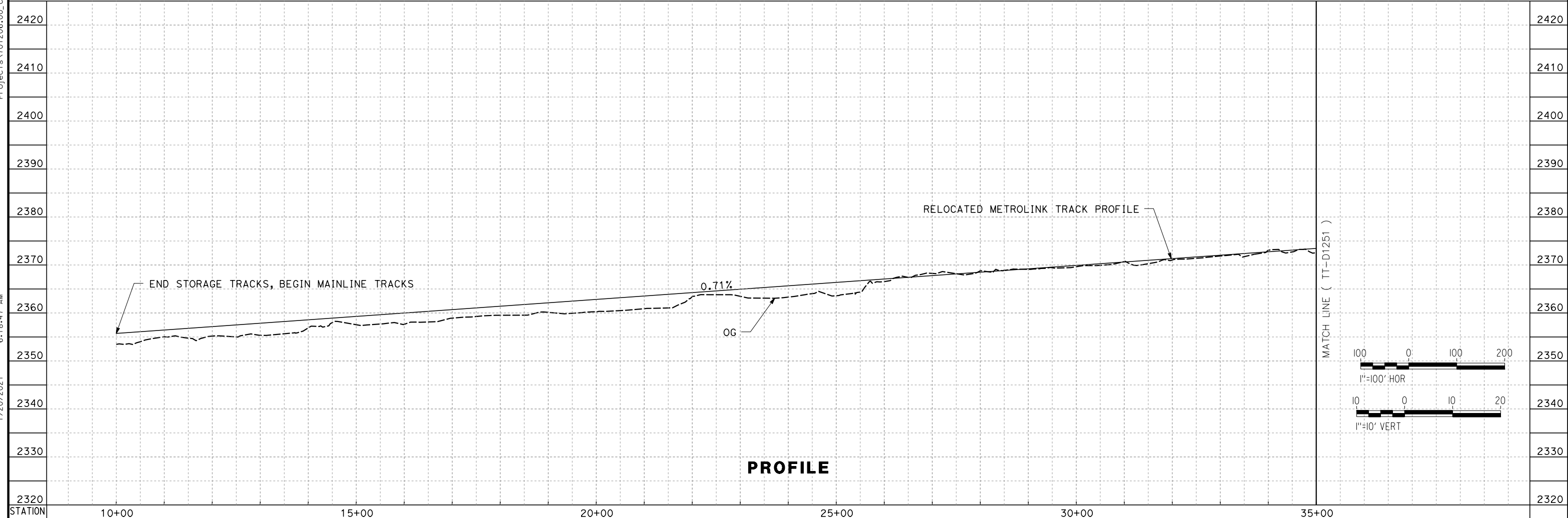

REV	DATE	BY	CHK	APP	DESCRIPTION

DESIGNED BY
A. CARSON
 DRAWN BY
A. CARSON
 CHECKED BY
S. LANDOLT
 IN CHARGE
G. CAMPBELL
 DATE
01/29/2021

RECORD SET
PEPD
SUBMITTAL

NOT FOR
CONSTRUCTION

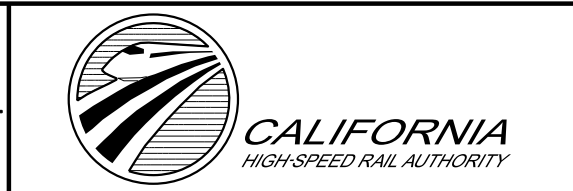

CALIFORNIA HIGH-SPEED RAIL PROJECT
BAKERSFIELD TO PALMDALE
 ALTERNATIVE 1,2,3
 METROLINK RELOCATION
 STA 10+00 TO 35+00
 PLAN AND PROFILE

CONTRACT NO.
HSR13-44
 DRAWING NO.
TT-D1250
 SCALE
AS SHOWN
 SHEET NO.
196

Projects\701206_00_CHSRBP\00_CADD\Sheet_Files\TT\BP-TT-D1251
 1/20/2021 6:07:19 AM
 jcs_user_17609

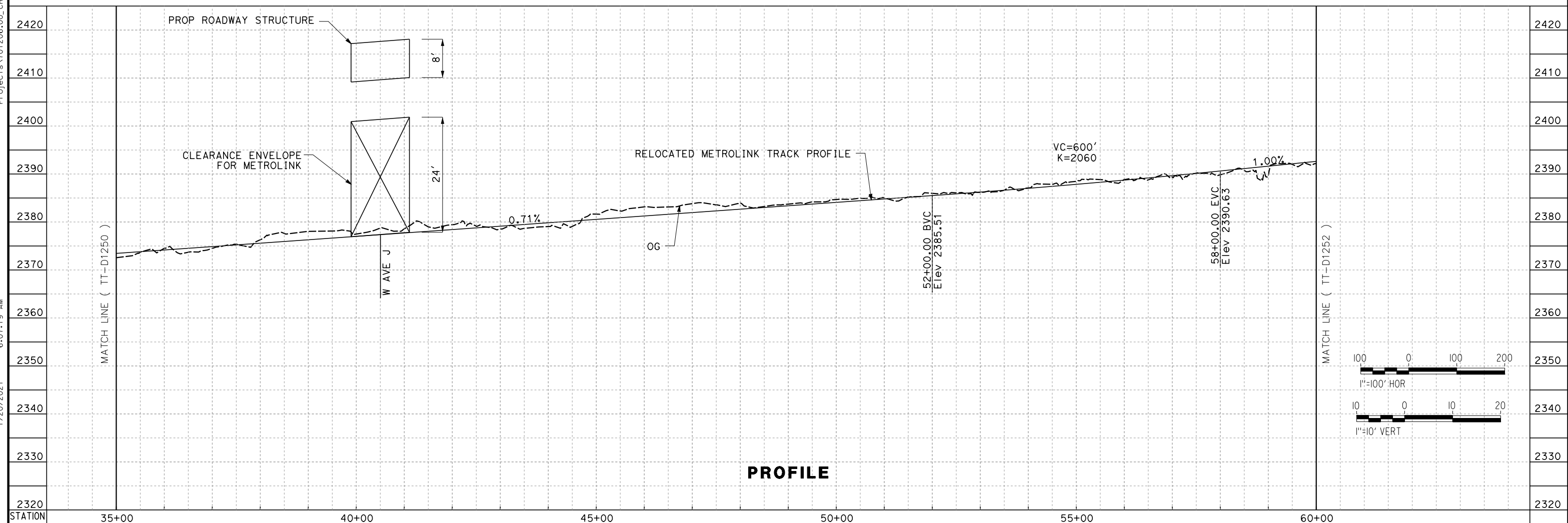
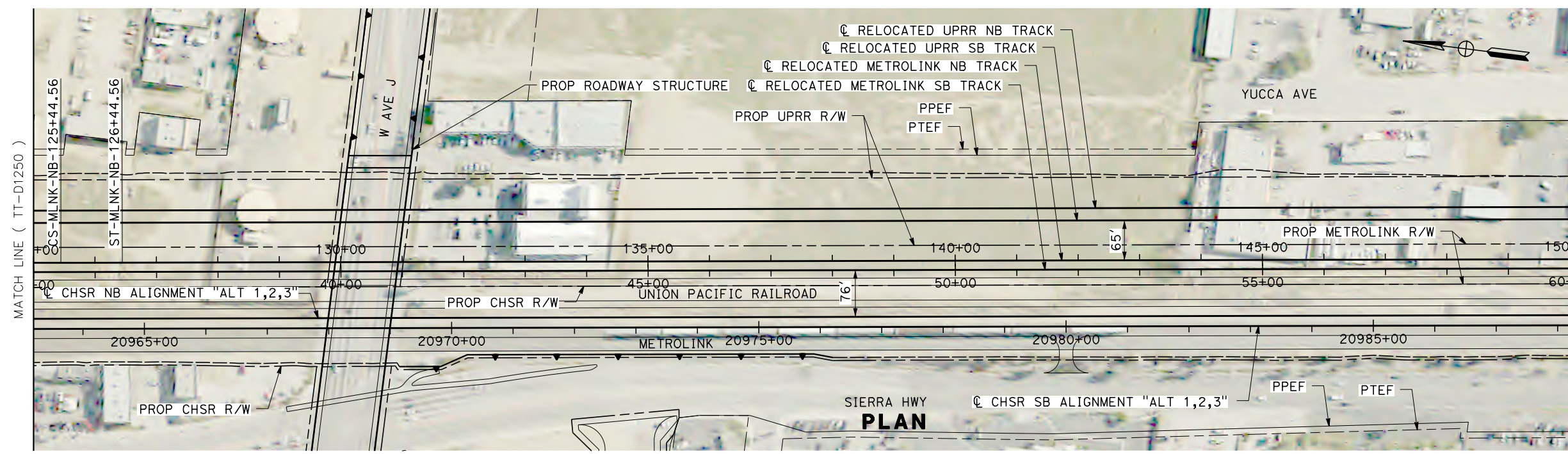

REV	DATE	BY	CHK	APP	DESCRIPTION

DESIGNED BY
A. CARSON
 DRAWN BY
A. CARSON
 CHECKED BY
S. LANDOLT
 IN CHARGE
G. CAMPBELL
 DATE
01/29/2021

**RECORD SET
 PEPD
 SUBMITTAL**

**NOT FOR
 CONSTRUCTION**



**CALIFORNIA HIGH-SPEED RAIL PROJECT
 BAKERSFIELD TO PALMDALE**

ALTERNATIVE 1,2,3
 METROLINK RELOCATION
 STA 35+00 TO 60+00
 PLAN AND PROFILE

CONTRACT NO.
HSR13-44
 DRAWING NO.
TT-D1251
 SCALE
AS SHOWN
 SHEET NO.
197

Projects\701206_00_CHSRBP\00_CADD\Sheet Files\TT\BP-TT-D1252
 1/20/2021 6:13:49 AM
 jcs_user_17609

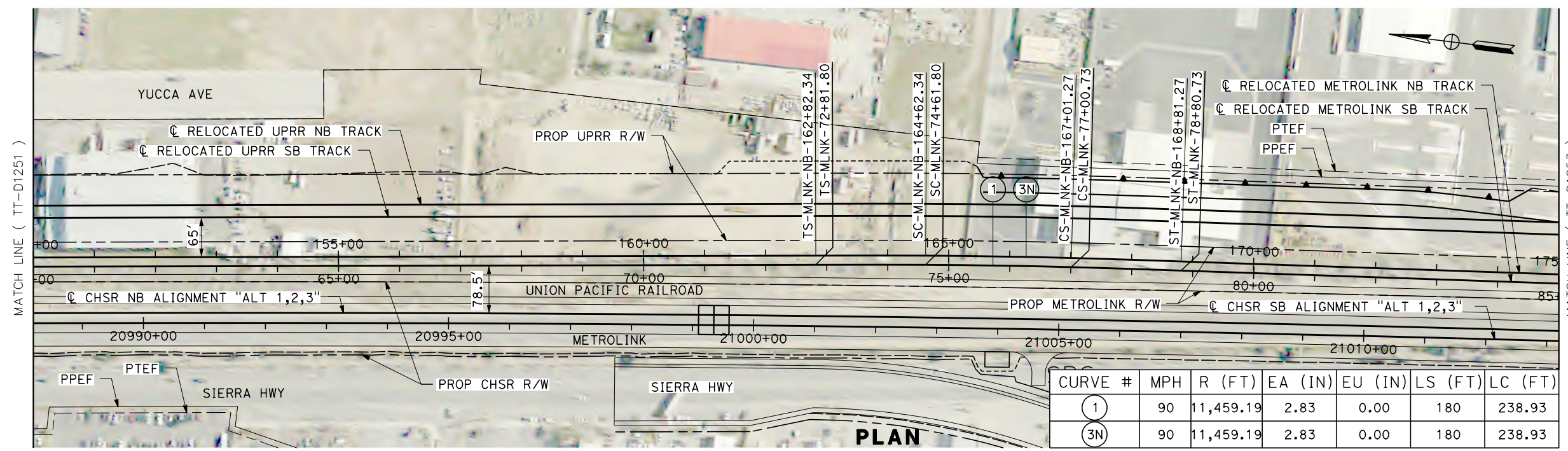

CURVE #	MPH	R (FT)	EA (IN)	EU (IN)	LS (FT)	LC (FT)
①	90	11,459.19	2.83	0.00	180	238.93
③N	90	11,459.19	2.83	0.00	180	238.93

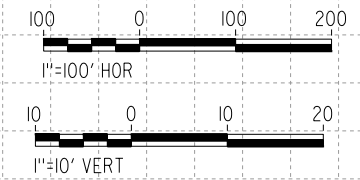
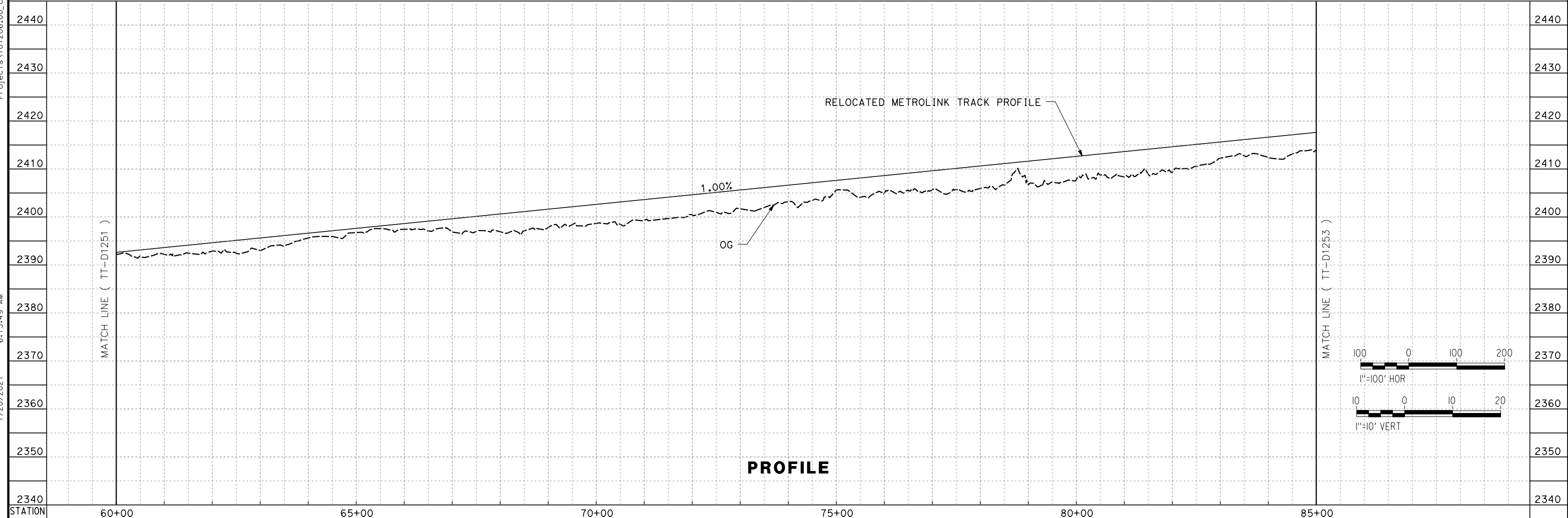

REV	DATE	BY	CHK	APP	DESCRIPTION

DESIGNED BY
A. CARSON
 DRAWN BY
A. CARSON
 CHECKED BY
S. LANDOLT
 IN CHARGE
G. CAMPBELL
 DATE
01/29/2021

RECORD SET
PEPD
SUBMITTAL

NOT FOR
CONSTRUCTION



CALIFORNIA HIGH-SPEED RAIL PROJECT
BAKERSFIELD TO PALMDALE
 ALTERNATIVE 1,2,3
 METROLINK RELOCATION
 STA 60+00 TO 85+00
 PLAN AND PROFILE

CONTRACT NO.
 HSR13-44
 DRAWING NO.
 TT-D1252
 SCALE
 AS SHOWN
 SHEET NO.
 198

Projects\701206.00_CHSRBP\00_CADD\Sheet_Files\TT\BP-TT-D1253
 1/20/2021 6:13:35 AM
 jcs_user_17609

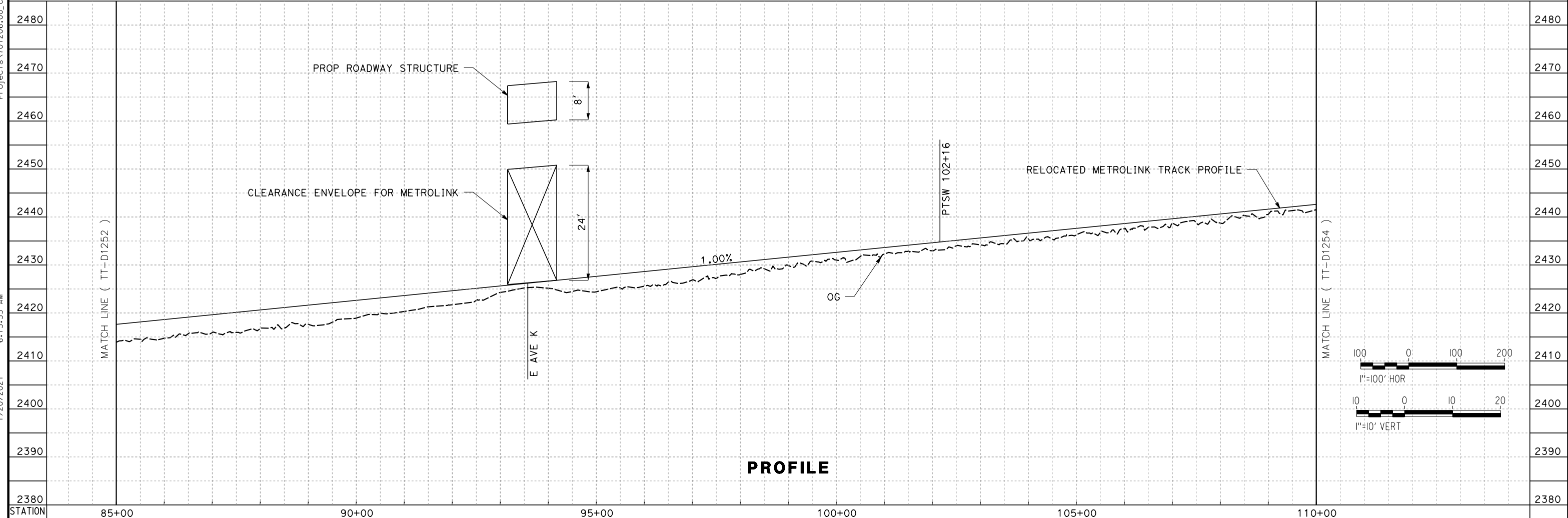
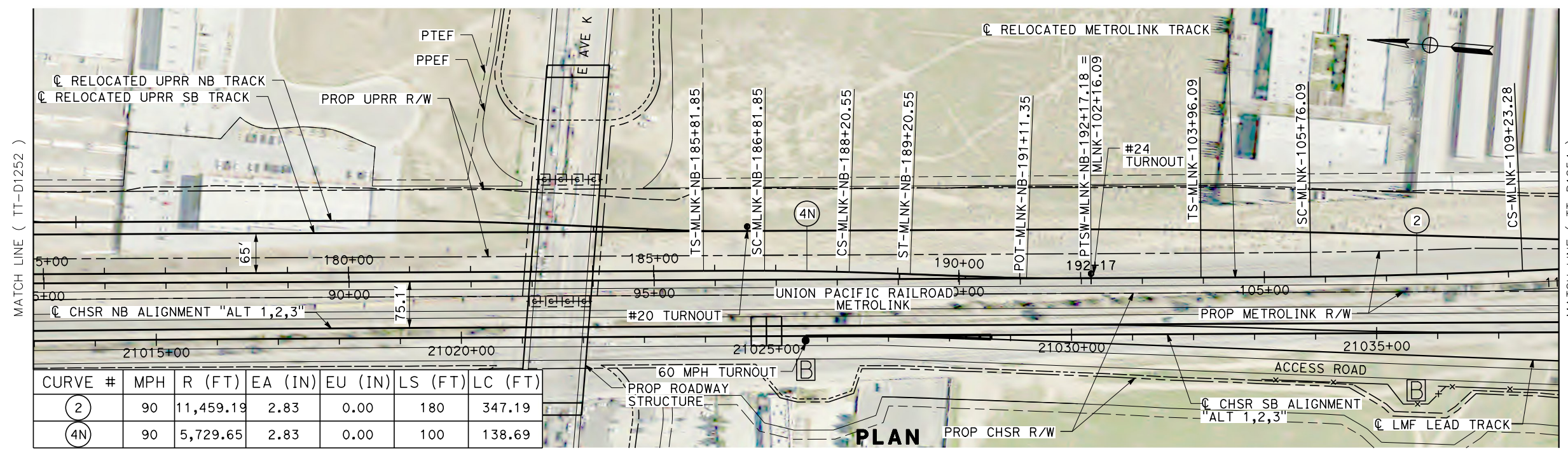

REV	DATE	BY	CHK	APP	DESCRIPTION

DESIGNED BY
A. CARSON
 DRAWN BY
A. CARSON
 CHECKED BY
S. LANDOLT
 IN CHARGE
G. CAMPBELL
 DATE
01/29/2021

**RECORD SET
 PEPD
 SUBMITTAL**

**NOT FOR
 CONSTRUCTION**



**CALIFORNIA HIGH-SPEED RAIL PROJECT
 BAKERSFIELD TO PALMDALE**

ALTERNATIVE 1,2,3
 METROLINK RELOCATION
 STA 85+00 TO 110+00
 PLAN AND PROFILE

CONTRACT NO.
HSR13-44

DRAWING NO.
TT-D1253

SCALE
AS SHOWN

SHEET NO.
199

Projects\701206_00_CHSRBP\00_CADD\Sheet_Files\TT\BP-TT-D1254
 6:08:10 AM
 1/20/2021
 jcs_user_17609

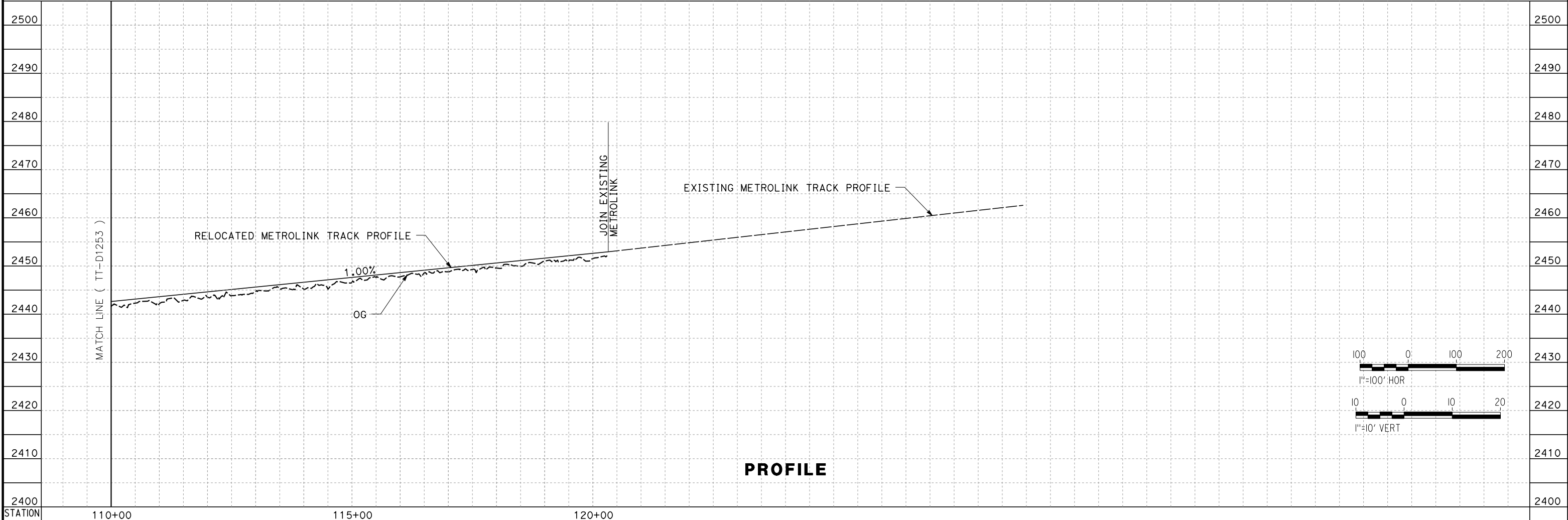
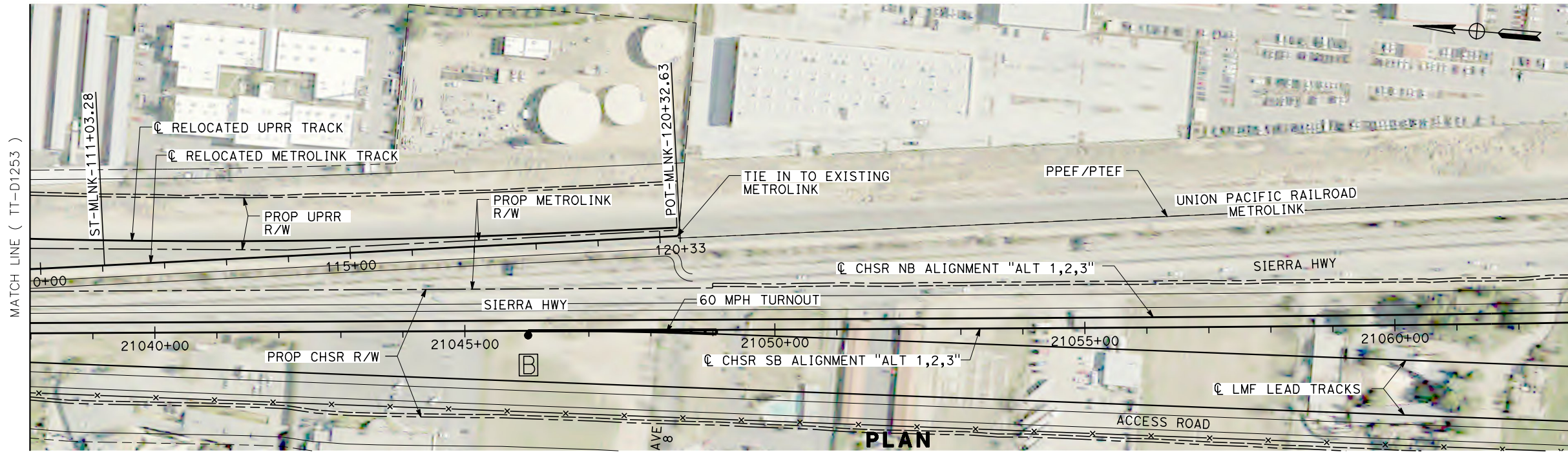

REV	DATE	BY	CHK	APP	DESCRIPTION

DESIGNED BY
A. CARSON
 DRAWN BY
A. CARSON
 CHECKED BY
S. LANDOLT
 IN CHARGE
G. CAMPBELL
 DATE
01/29/2021

RECORD SET
PEPD
SUBMITTAL

NOT FOR
CONSTRUCTION



CALIFORNIA HIGH-SPEED RAIL PROJECT
BAKERSFIELD TO PALMDALE
 ALTERNATIVE 1,2,3
 METROLINK RELOCATION
 STA 110+00 TO 120+32.63
 PLAN AND PROFILE

CONTRACT NO.
 HSR13-44
 DRAWING NO.
 TT-D1254
 SCALE
 AS SHOWN
 SHEET NO.
 200