

Projects\701206.00_CHSRBP\00_CADD\Sheet Files\TT\BP-TT-D1039

1/20/2021 5:58:20 AM

ics_user_17609

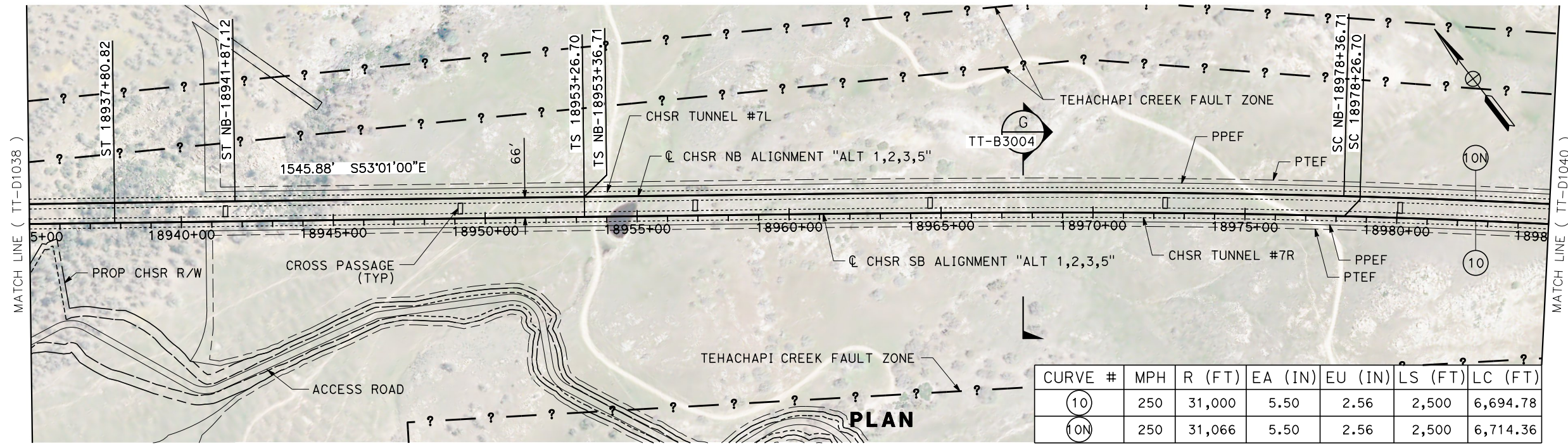

CURVE #	MPH	R (FT)	EA (IN)	EU (IN)	LS (FT)	LC (FT)
(10)	250	31,000	5.50	2.56	2,500	6,694.78
(10N)	250	31,066	5.50	2.56	2,500	6,714.36

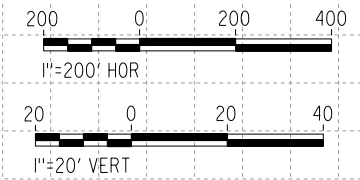
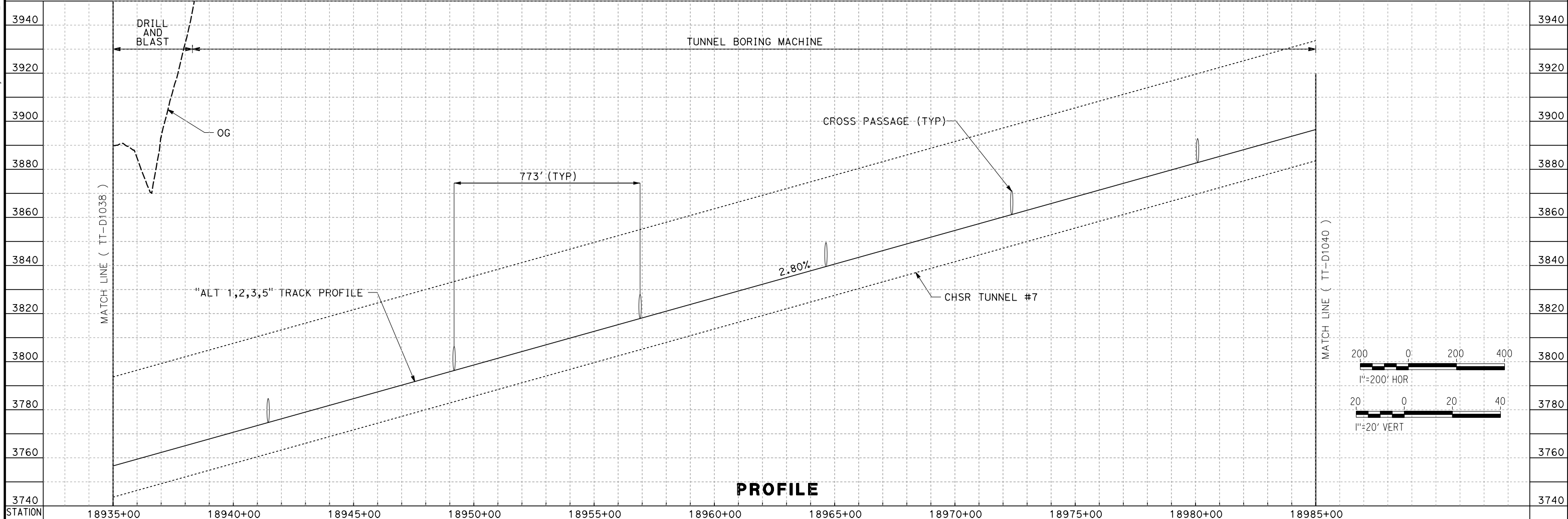

REV	DATE	BY	CHK	APP	DESCRIPTION

DESIGNED BY
A. CARSON
DRAWN BY
A. CARSON
CHECKED BY
S. LANDOLT
IN CHARGE
G. CAMPBELL
DATE
01/29/2021

RECORD SET
PEPD
SUBMITTAL

NOT FOR
CONSTRUCTION



CALIFORNIA HIGH-SPEED RAIL PROJECT
BAKERSFIELD TO PALMDALE
ALTERNATIVE 1,2,3,5
TRACK GUIDEWAY
STA 18935+00 TO 18985+00
PLAN AND PROFILE

CONTRACT NO.
HSR13-44
DRAWING NO.
TT-D1039
SCALE
AS SHOWN
SHEET NO.
80

Projects\701206_00_CHSRBP_00_CADD\Sheet_Files\TT\BP-TT-D1040
 1/20/2021 6:14:48 AM
 jcs_user_17609

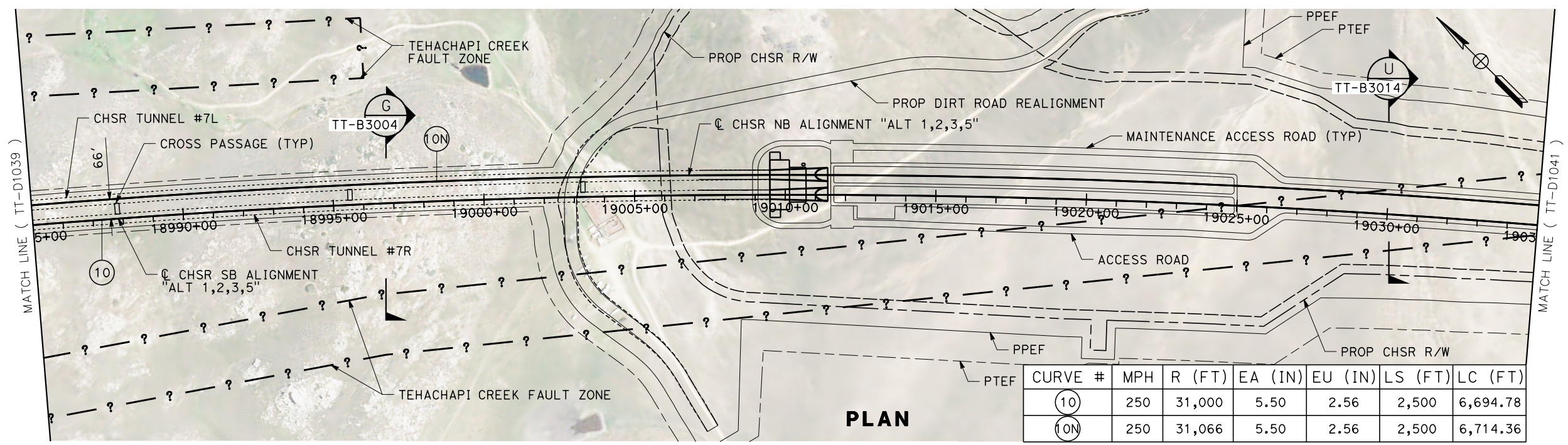

CURVE #	MPH	R (FT)	EA (IN)	EU (IN)	LS (FT)	LC (FT)
10	250	31,000	5.50	2.56	2,500	6,694.78
10N	250	31,066	5.50	2.56	2,500	6,714.36

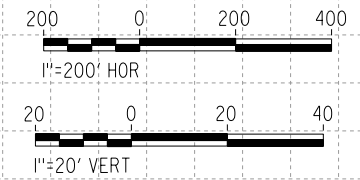
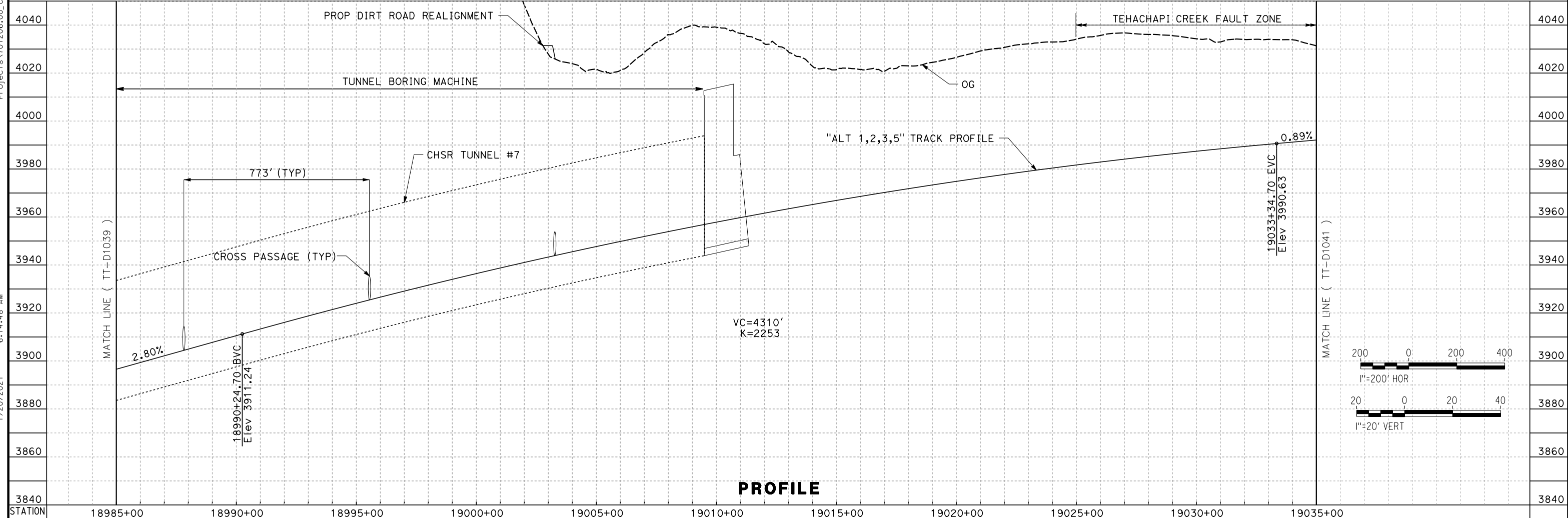

REV	DATE	BY	CHK	APP	DESCRIPTION

DESIGNED BY
A. CARSON
 DRAWN BY
A. CARSON
 CHECKED BY
S. LANDOLT
 IN CHARGE
G. CAMPBELL
 DATE
01/29/2021

**RECORD SET
 PECD
 SUBMITTAL**

**NOT FOR
 CONSTRUCTION**



**CALIFORNIA HIGH-SPEED RAIL PROJECT
 BAKERSFIELD TO PALMDALE**
 ALTERNATIVE 1,2,3,5
 TRACK GUIDEWAY
 STA 18985+00 TO 19035+00
 PLAN AND PROFILE

CONTRACT NO.
HSR13-44
 DRAWING NO.
TT-D1040
 SCALE
AS SHOWN
 SHEET NO.
81

1/20/2021 5:56:12 AM i:\cs_user_17609\Projects\701206_00_CHSRBP\00_CADD\Sheet_Files\TT\BP-TT-D1041

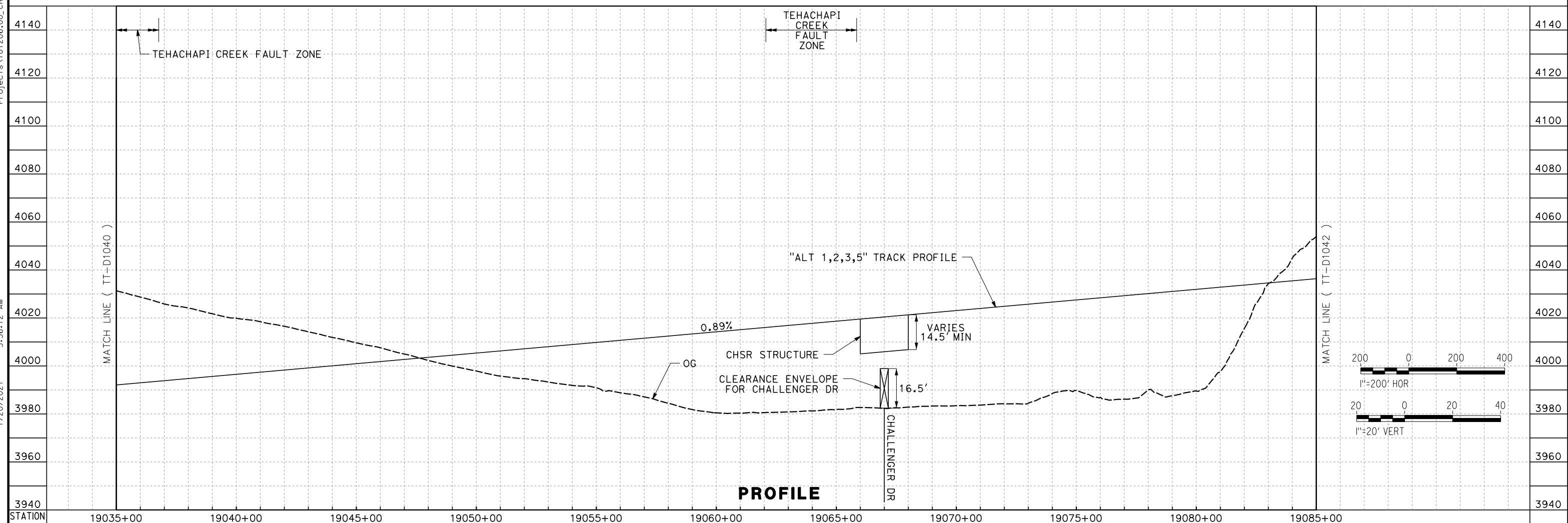
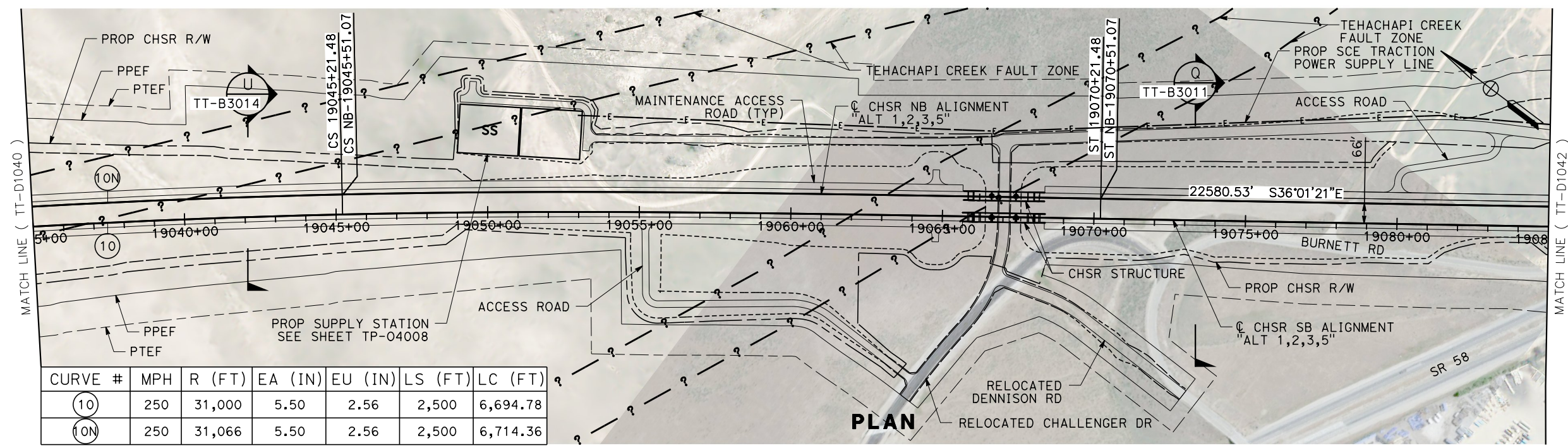

REV	DATE	BY	CHK	APP	DESCRIPTION

DESIGNED BY
A. CARSON
 DRAWN BY
A. CARSON
 CHECKED BY
S. LANDOLT
 IN CHARGE
G. CAMPBELL
 DATE
01/29/2021

RECORD SET
PEPD
SUBMITTAL

NOT FOR
CONSTRUCTION



CALIFORNIA HIGH-SPEED RAIL PROJECT
BAKERSFIELD TO PALMDALE
 ALTERNATIVE 1,2,3,5
 TRACK GUIDEWAY
 STA 19035+00 TO 19085+00
 PLAN AND PROFILE

CONTRACT NO.
HSR13-44
 DRAWING NO.
TT-D1041
 SCALE
AS SHOWN
 SHEET NO.
82

Projects\701206_00_CHSRBP\00_CADD\Sheet Files\TT\BP-TT-D1042

1/20/2021 5:49:36 AM

_ics_user_17609

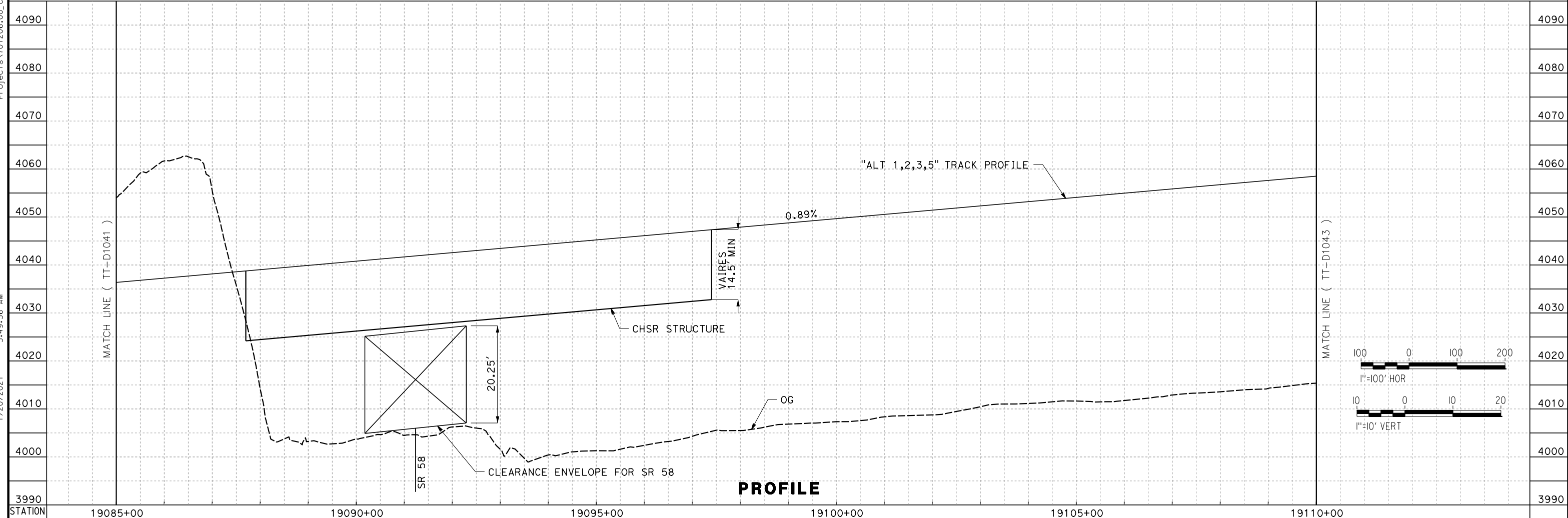
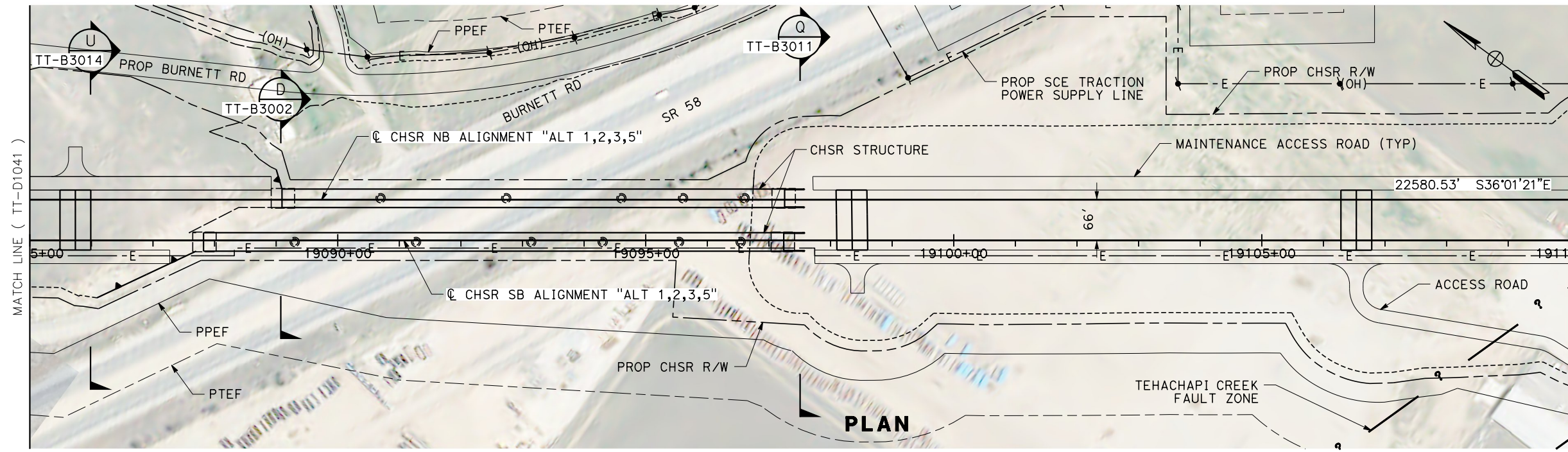

STATION	19085+00	19090+00	19095+00	19100+00	19105+00	19110+00
DESIGNED BY	A. CARSON					
DRAWN BY	A. CARSON					
CHECKED BY	S. LANDOLT					
IN CHARGE	G. CAMPBELL					
DATE	01/29/2021					
RECORD SET	PEPD SUBMITTAL					
NOT FOR CONSTRUCTION						
						CALIFORNIA HIGH-SPEED RAIL PROJECT BAKERSFIELD TO PALMDALE ALTERNATIVE 1,2,3,5 TRACK GUIDEWAY STA 19085+00 TO 19110+00 PLAN AND PROFILE
CONTRACT NO. HSR13-44 DRAWING NO. TT-D1042 SCALE AS SHOWN SHEET NO. 83						

Projects\701206_00_CHSRBP\00_CADD\Sheet_Files\TT\BP-TT-D1043 1/20/2021 5:56:02 AM jcs_user_17609

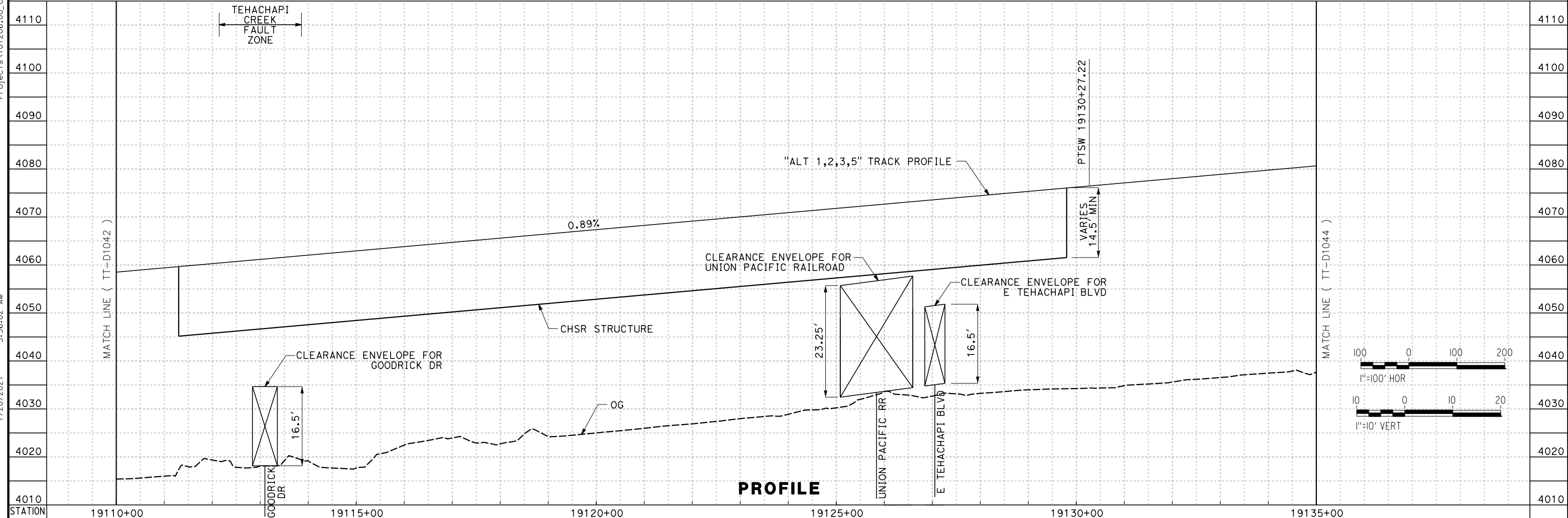
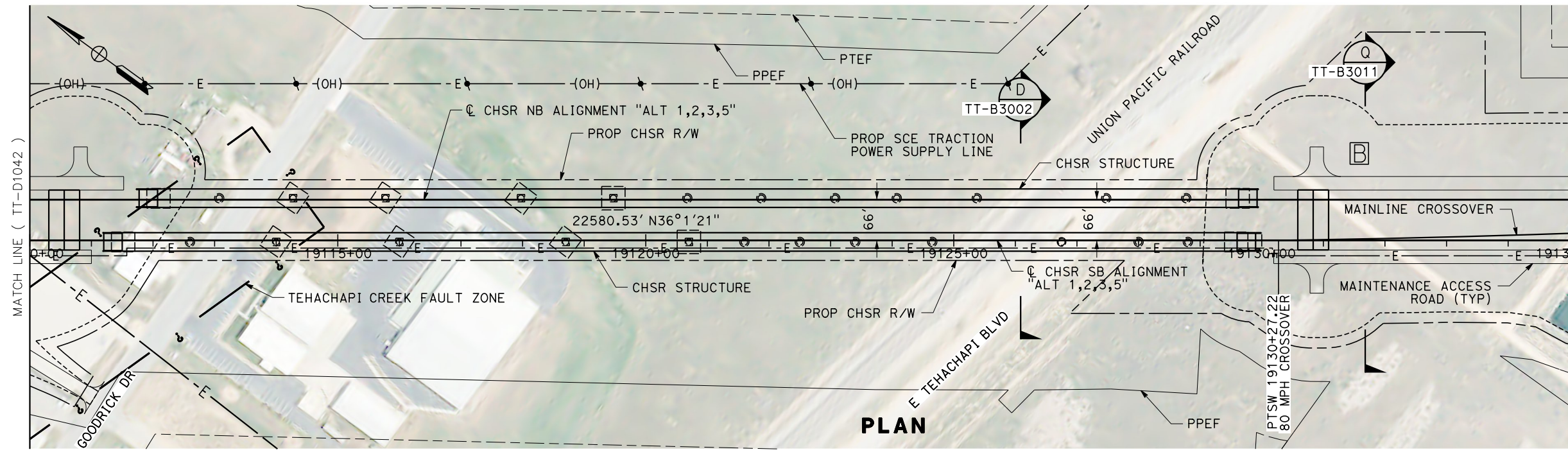

REV	DATE	BY	CHK	APP	DESCRIPTION

DESIGNED BY
A. CARSON
DRAWN BY
A. CARSON
CHECKED BY
S. LANDOLT
IN CHARGE
G. CAMPBELL
DATE
01/29/2021

**RECORD SET
PEPD
SUBMITTAL**

**NOT FOR
CONSTRUCTION**



**CALIFORNIA HIGH-SPEED RAIL PROJECT
BAKERSFIELD TO PALMDALE**

ALTERNATIVE 1,2,3,5
TRACK GUIDEWAY
STA 19110+00 TO 19135+00
PLAN AND PROFILE

CONTRACT NO.
HSR13-44

DRAWING NO.
TT-D1043

SCALE
AS SHOWN

SHEET NO.
84

Projects\701206_00_CHSRBP\00_CADD\Sheet_Files\TT\BP-TT-D1044

5:58:01 AM

1/20/2021

ics_user_17609

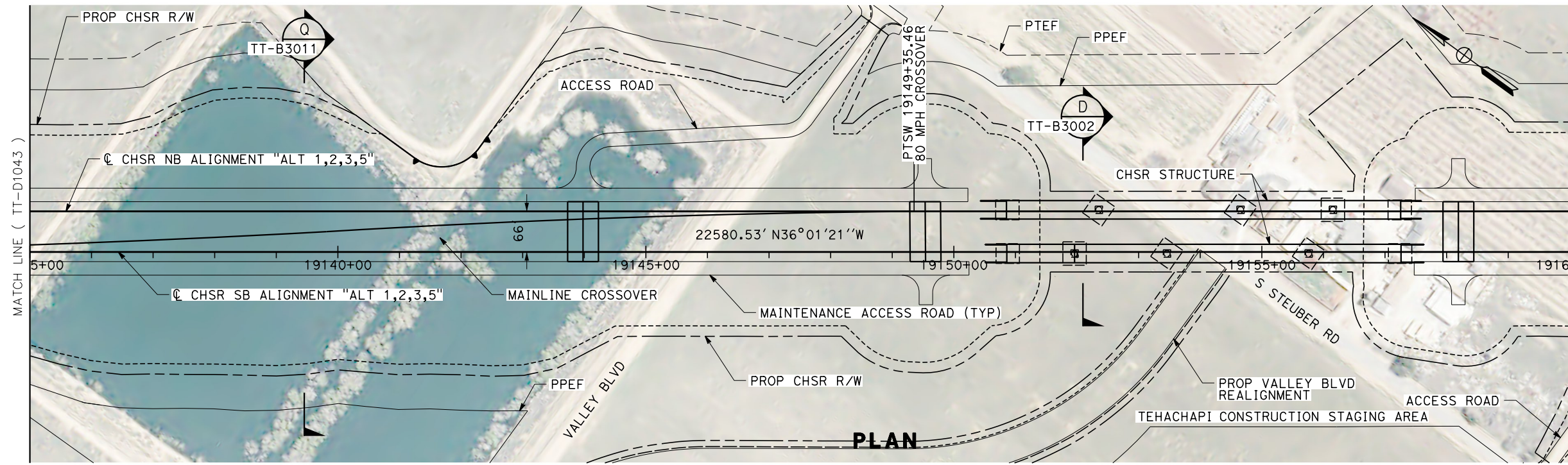

PLAN

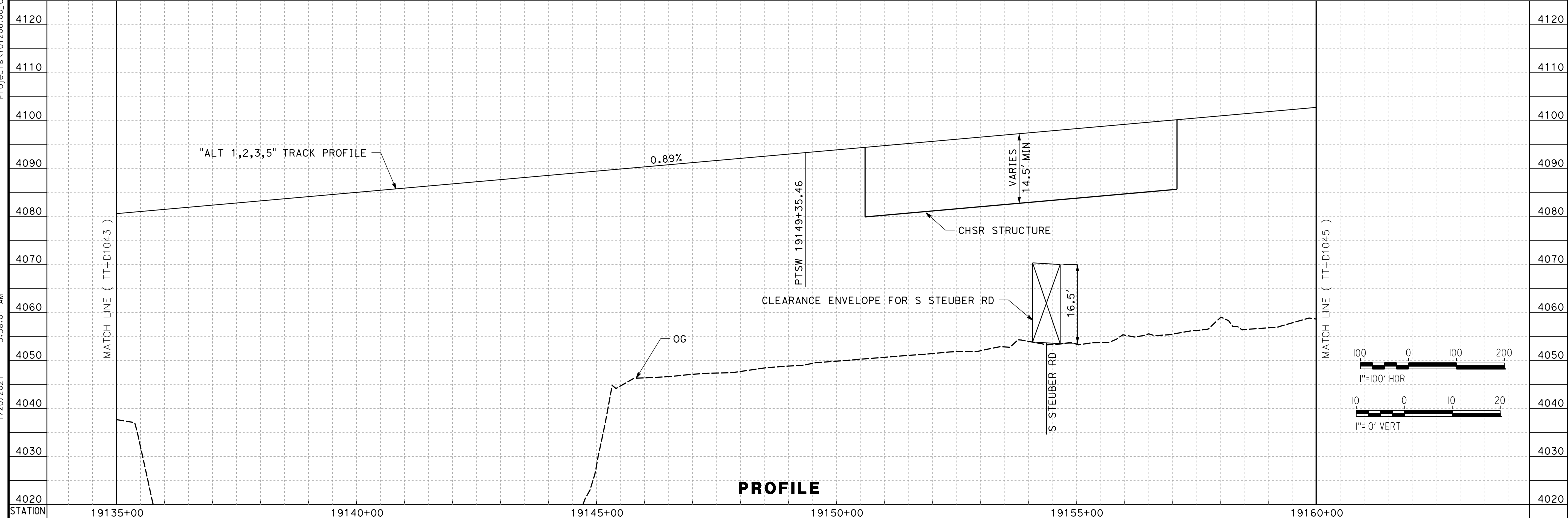

PROFILE

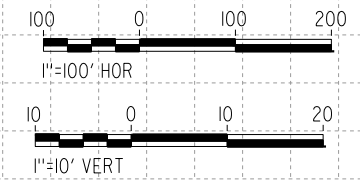

REV	DATE	BY	CHK	APP	DESCRIPTION

DESIGNED BY
A. CARSON
DRAWN BY
A. CARSON
CHECKED BY
S. LANDOLT
IN CHARGE
G. CAMPBELL
DATE
01/29/2021

**RECORD SET
PEPD
SUBMITTAL**

**NOT FOR
CONSTRUCTION**



**CALIFORNIA HIGH-SPEED RAIL PROJECT
BAKERSFIELD TO PALMDALE**

ALTERNATIVE 1,2,3,5
TRACK GUIDEWAY
STA 19135+00 19160+00
PLAN AND PROFILE

CONTRACT NO.
HSR13-44

DRAWING NO.
TT-D1044

SCALE
AS SHOWN

SHEET NO.
85

Projects\701206_00_CHSRBP\00_CADD\Sheet Files\TT\BP-TT-D1045

5:59:07 AM

1/20/2021

ics_user_17609

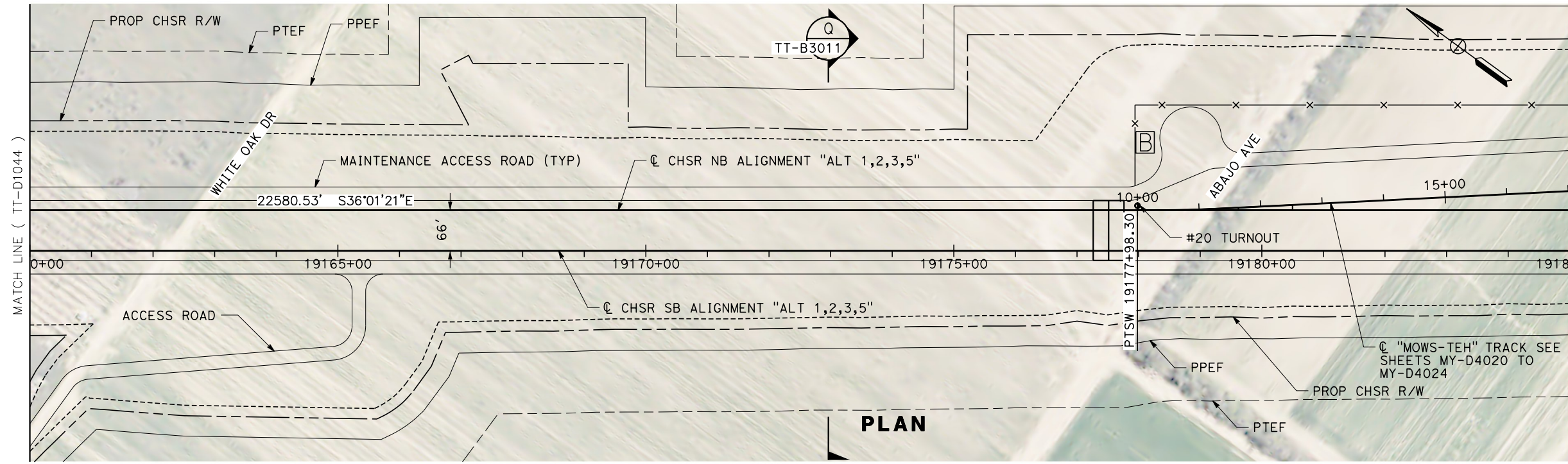

PLAN

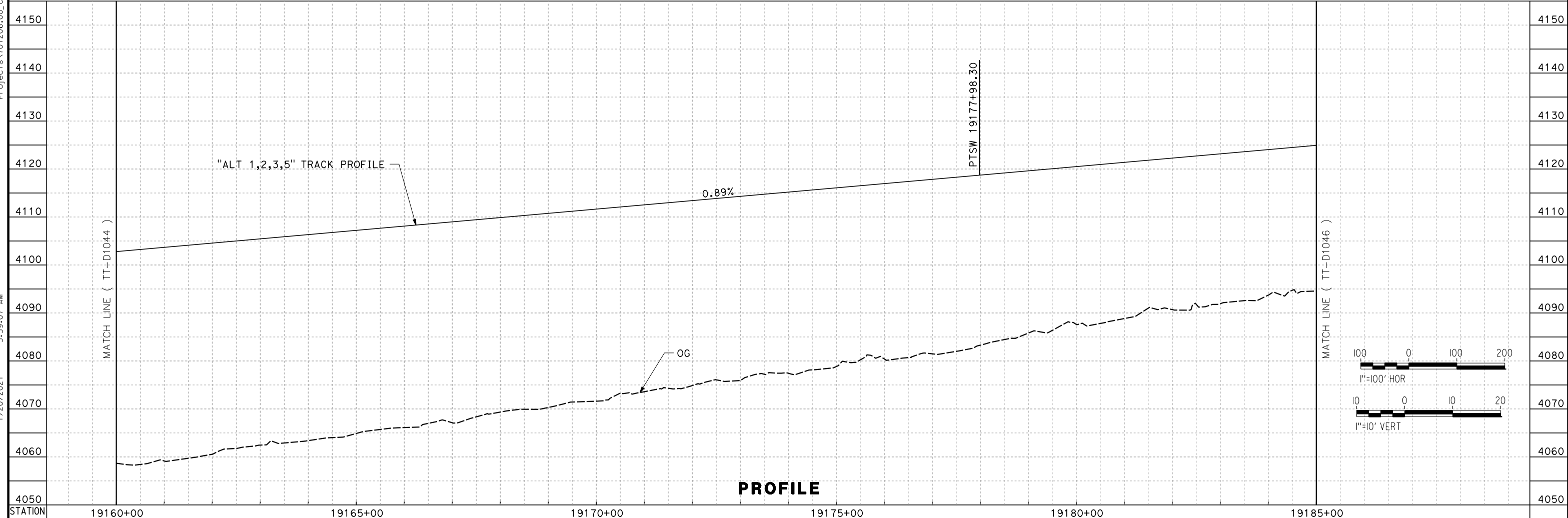

PROFILE

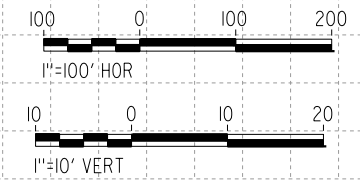

REV	DATE	BY	CHK	APP	DESCRIPTION

DESIGNED BY
A. CARSON
DRAWN BY
A. CARSON
CHECKED BY
S. LANDOLT
IN CHARGE
G. CAMPBELL
DATE
01/29/2021

**RECORD SET
PEPD
SUBMITTAL**

**NOT FOR
CONSTRUCTION**



**CALIFORNIA HIGH-SPEED RAIL PROJECT
BAKERSFIELD TO PALMDALE**

ALTERNATIVE 1,2,3,5
TRACK GUIDEWAY
STA 19160+00 TO 19185+00
PLAN AND PROFILE

CONTRACT NO.
HSR13-44
DRAWING NO.
TT-D1045
SCALE
AS SHOWN
SHEET NO.
86

Projects\701206_00_CHSRBP\00_CADD\Sheet Files\TT\BP-TT-D1046
 1/20/2021 5:57:41 AM
 jcs_user_17609

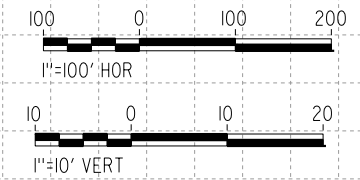
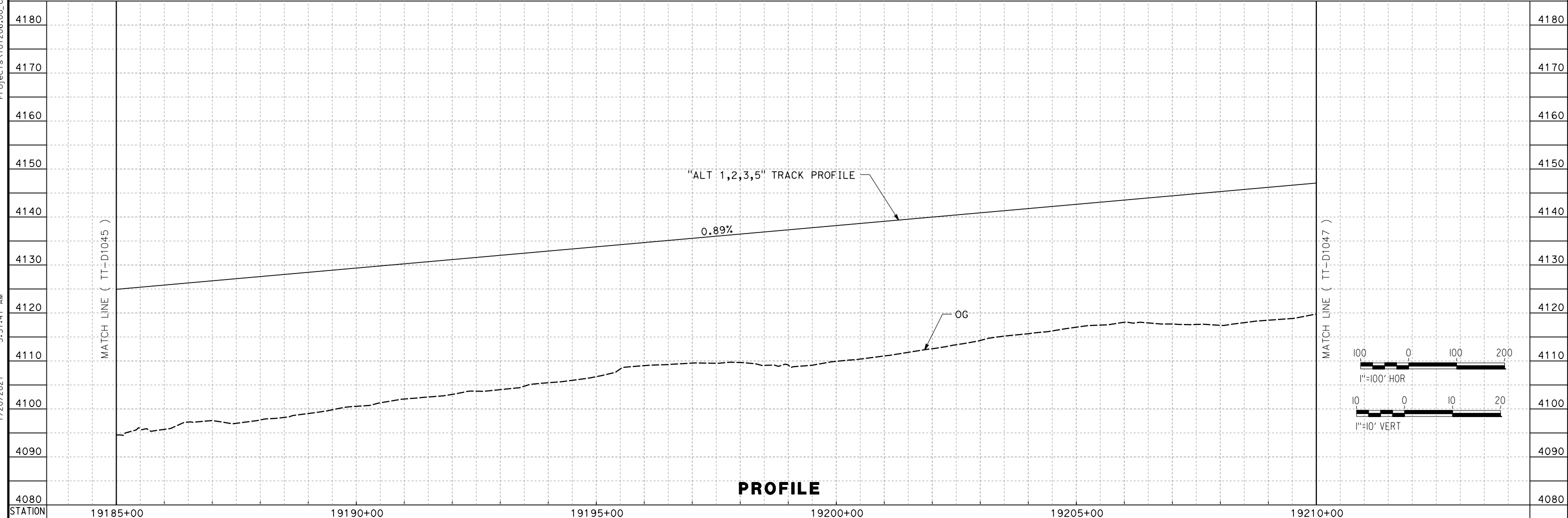
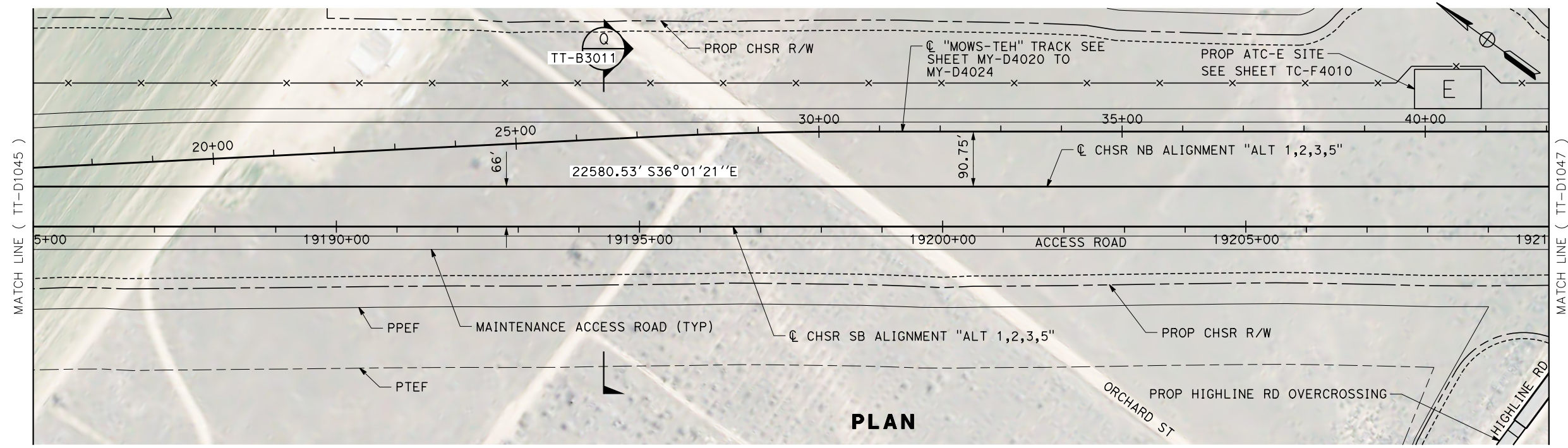

REV	DATE	BY	CHK	APP	DESCRIPTION

DESIGNED BY
A. CARSON
 DRAWN BY
A. CARSON
 CHECKED BY
S. LANDOLT
 IN CHARGE
G. CAMPBELL
 DATE
01/29/2021

**RECORD SET
 PEPD
 SUBMITTAL**

**NOT FOR
 CONSTRUCTION**



**CALIFORNIA HIGH-SPEED RAIL PROJECT
 BAKERSFIELD TO PALMDALE**
 ALTERNATIVE 1,2,3,5
 TRACK GUIDEWAY
 STA 19185+00 TO 19210+00
 PLAN AND PROFILE

CONTRACT NO.
HST13-44
 DRAWING NO.
TT-D1046
 SCALE
AS SHOWN
 SHEET NO.
87

Projects\701206_00_CHSRBP\00_CADD\Sheet Files\TT\BP-TT-D1047
 1/20/2021 5:56:52 AM
 jcs_user_17609

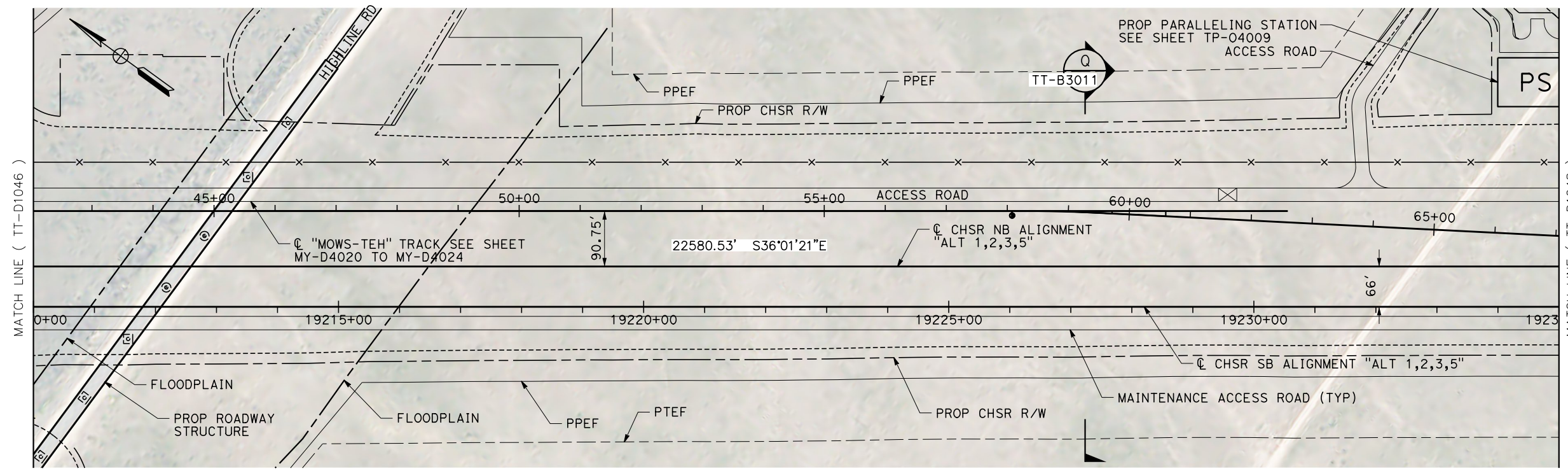

PLAN

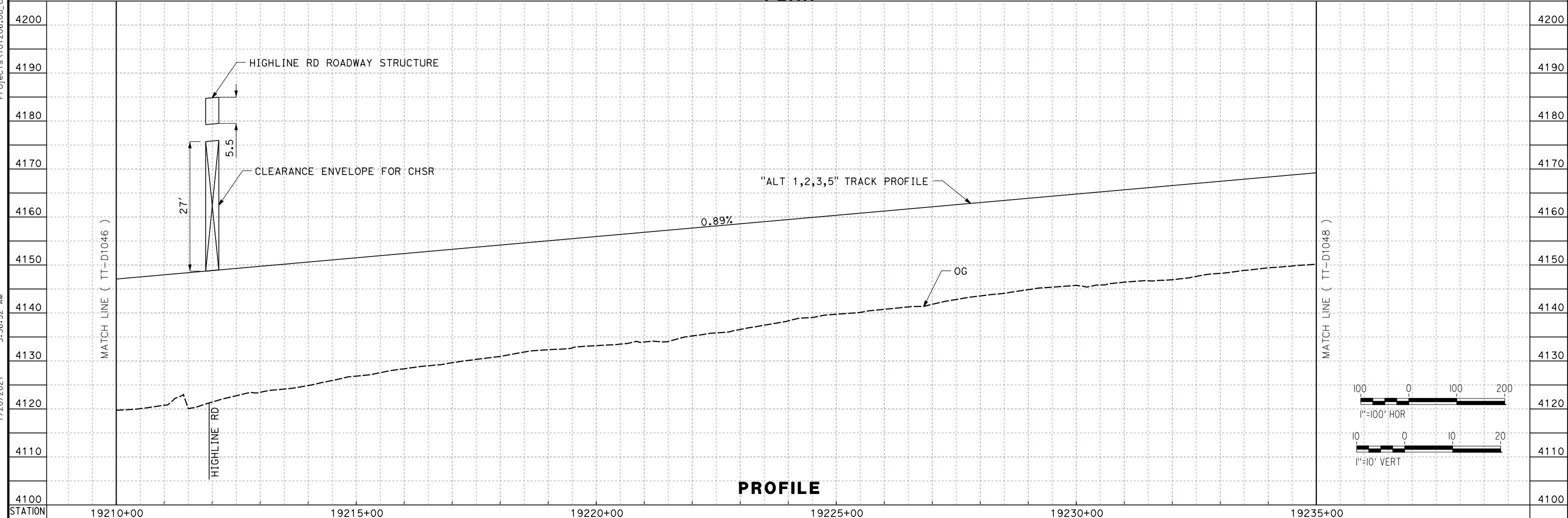

PROFILE

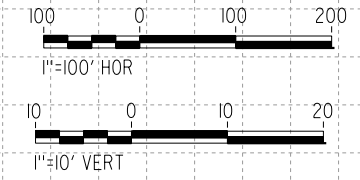

REV	DATE	BY	CHK	APP	DESCRIPTION

DESIGNED BY
A. CARSON
 DRAWN BY
A. CARSON
 CHECKED BY
S. LANDOLT
 IN CHARGE
G. CAMPBELL
 DATE
01/29/2021

**RECORD SET
 PEPD
 SUBMITTAL**

**NOT FOR
 CONSTRUCTION**



**CALIFORNIA HIGH-SPEED RAIL PROJECT
 BAKERSFIELD TO PALMDALE**

ALTERNATIVE 1,2,3,5
 TRACK GUIDEWAY
 STA 19210+00 TO 19235+00
 PLAN AND PROFILE

CONTRACT NO.
HSR13-44

DRAWING NO.
TT-D1047

SCALE
AS SHOWN

SHEET NO.
88

Projects\701206.00_CHSRBP\00_CADD\Sheet Files\TT\BP-TT-D1048

1/20/2021 5:51:01 AM

ics_user_17609

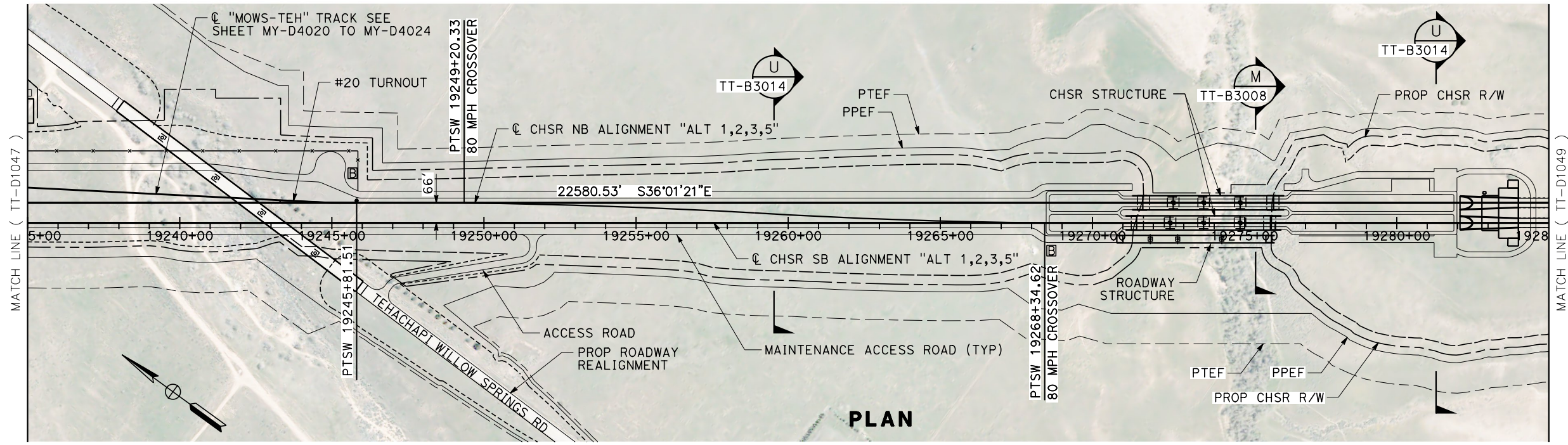

PLAN

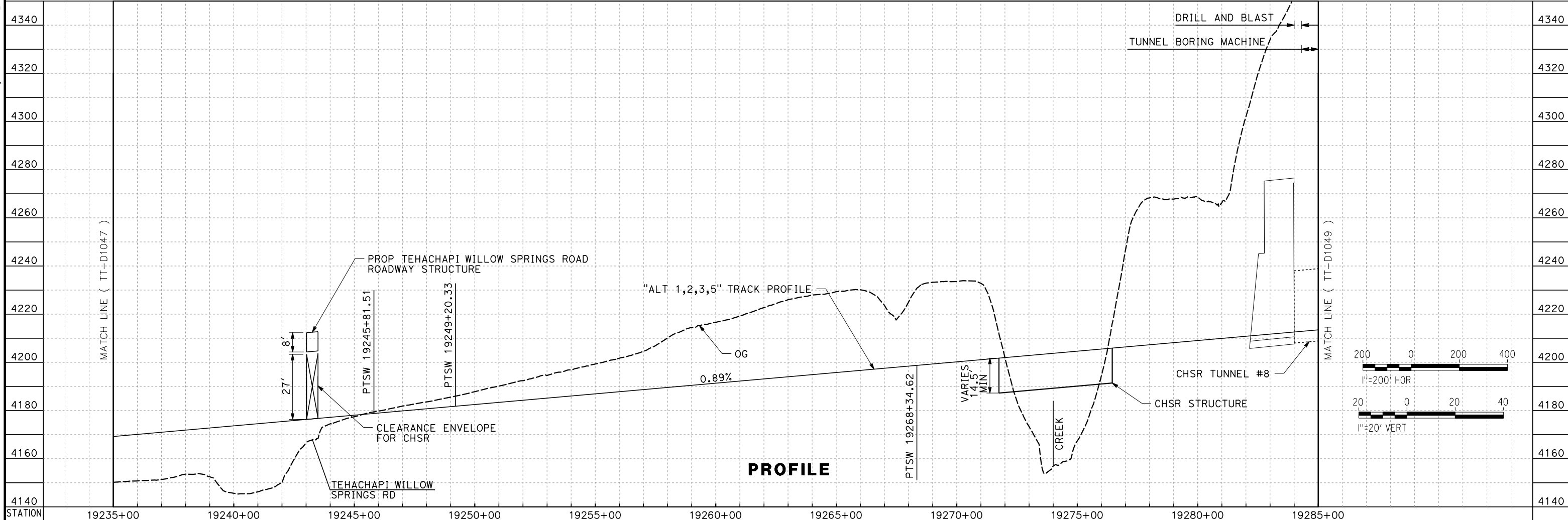

PROFILE

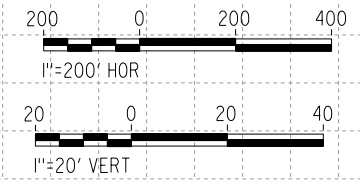

REV	DATE	BY	CHK	APP	DESCRIPTION

DESIGNED BY
A. CARSON
DRAWN BY
A. CARSON
CHECKED BY
S. LANDOLT
IN CHARGE
G. CAMPBELL
DATE
01/29/2021

RECORD SET
PEPD
SUBMITTAL

NOT FOR
CONSTRUCTION



CALIFORNIA HIGH-SPEED RAIL PROJECT
BAKERSFIELD TO PALMDALE
ALTERNATIVE 1,2,3,5
TRACK GUIDEWAY
STA 19235+00 TO 19285+00
PLAN AND PROFILE

CONTRACT NO.
HSR13-44
DRAWING NO.
TT-D1048
SCALE
AS SHOWN
SHEET NO.
89

Projects\701206_00_CHSRBP\00_CADD\Sheet Files\TT\BP-TT-D1049
 1/20/2021 6:15:44 AM
 jcs_user_17609

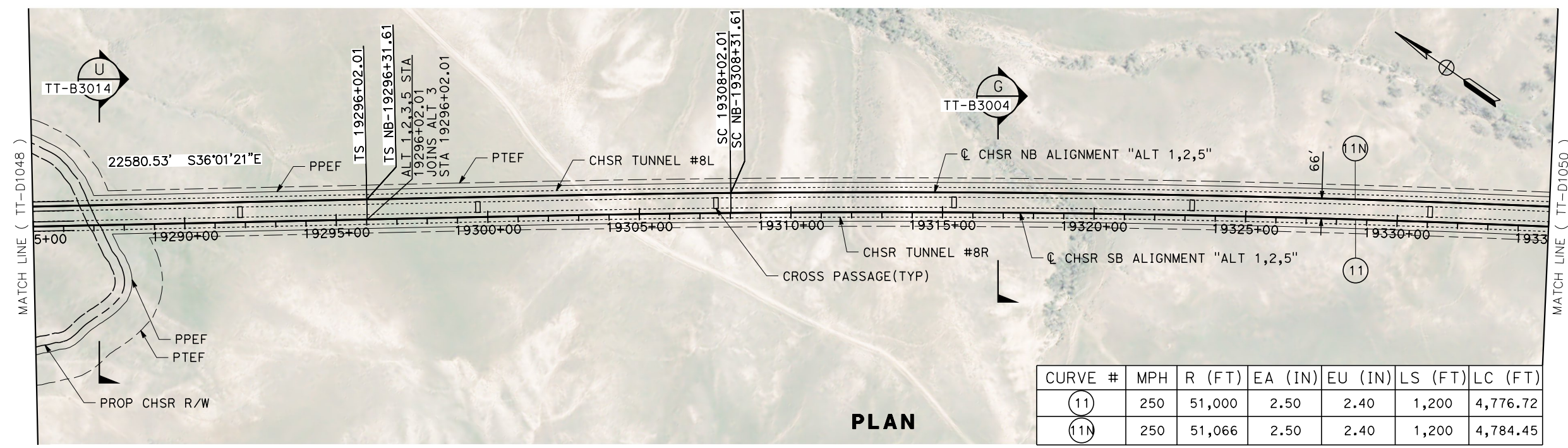

PLAN

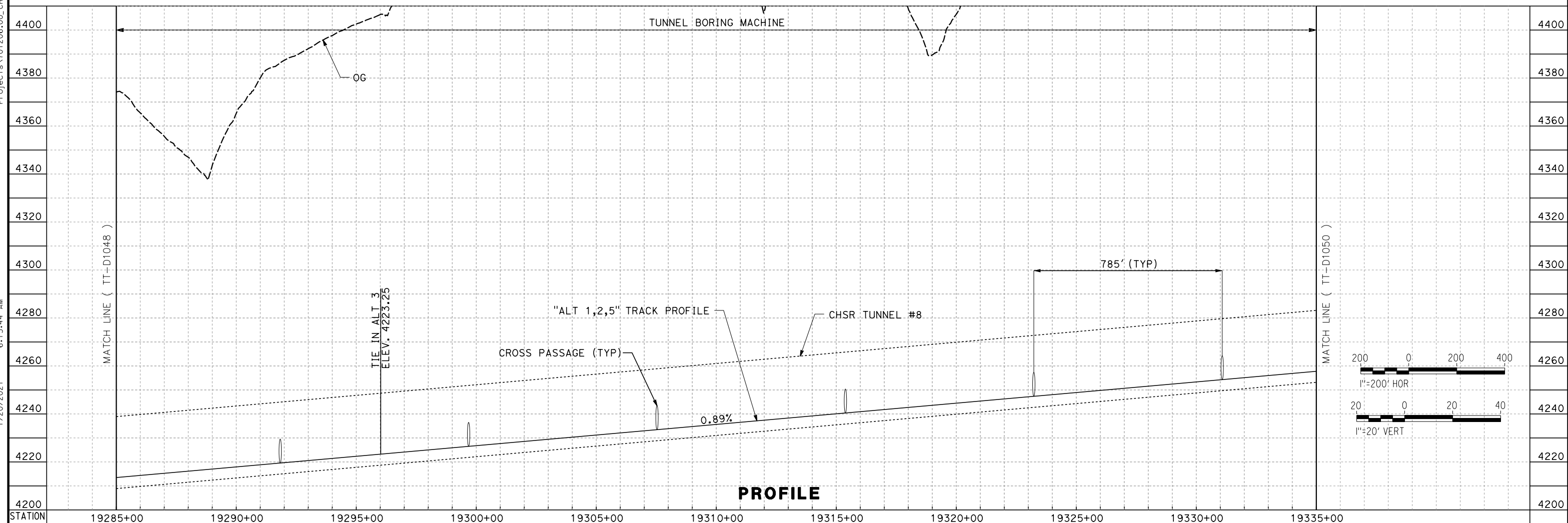

PROFILE

REV	DATE	BY	CHK	APP	DESCRIPTION

DESIGNED BY
A. CARSON
 DRAWN BY
A. CARSON
 CHECKED BY
S. LANDOLT
 IN CHARGE
G. CAMPBELL
 DATE
01/29/2021

RECORD SET
PEPD
SUBMITTAL

NOT FOR
CONSTRUCTION



CALIFORNIA HIGH-SPEED RAIL PROJECT
BAKERSFIELD TO PALMDALE
 ALTERNATIVE 1,2,5
 TRACK GUIDEWAY
 STA 19285+00 TO 19335+00
 PLAN AND PROFILE

CONTRACT NO.
HSR13-44
 DRAWING NO.
TT-D1049
 SCALE
AS SHOWN
 SHEET NO.
90

Projects\701206.00_CHSRBP\00_CADD\Sheet_Files\TT\BP-TT-D1050
 1/20/2021 5:59:13 AM
 jcs_user_17609

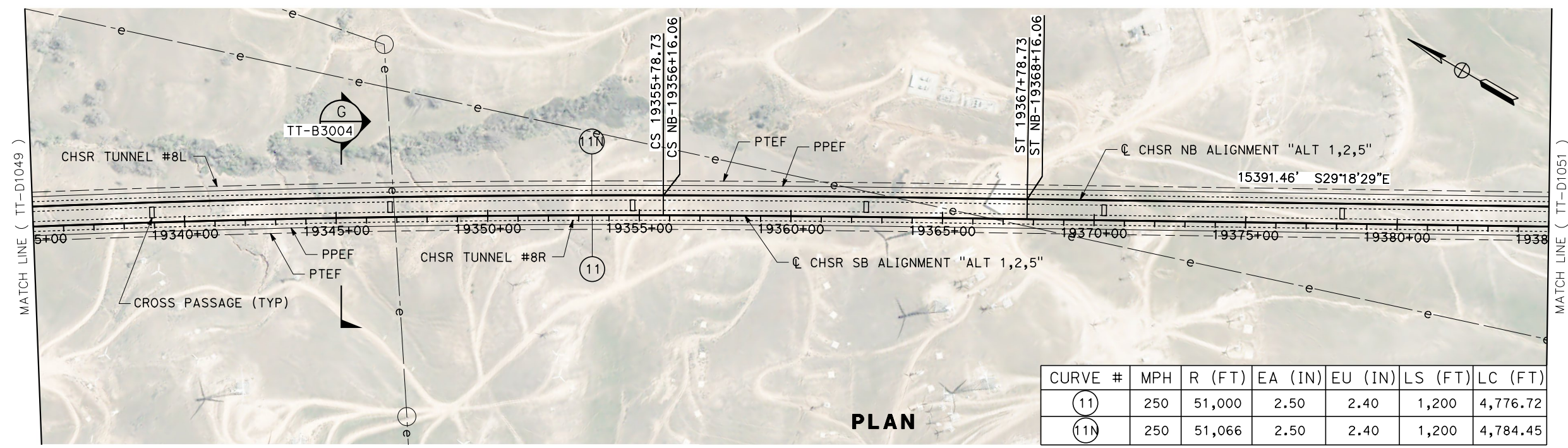

CURVE #	MPH	R (FT)	EA (IN)	EU (IN)	LS (FT)	LC (FT)
(11)	250	51,000	2.50	2.40	1,200	4,776.72
(11N)	250	51,066	2.50	2.40	1,200	4,784.45

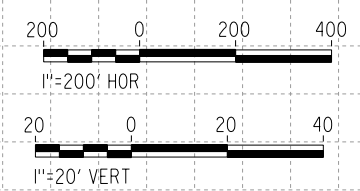
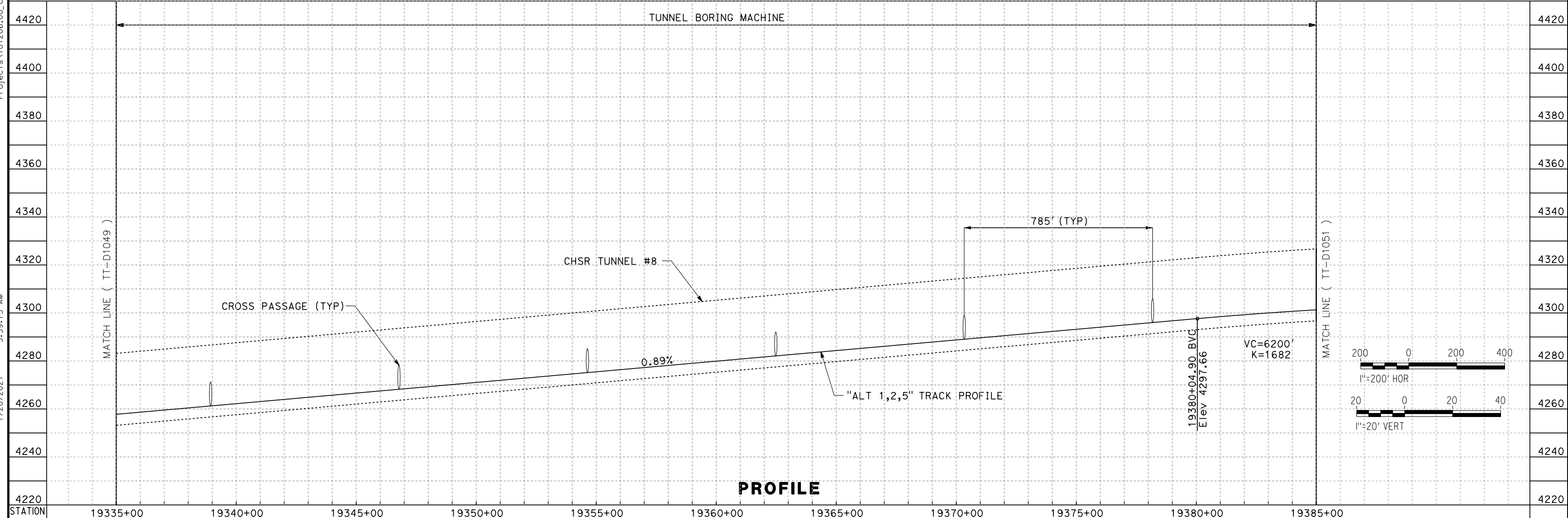

REV	DATE	BY	CHK	APP	DESCRIPTION

DESIGNED BY
A. CARSON
 DRAWN BY
A. CARSON
 CHECKED BY
S. LANDOLT
 IN CHARGE
G. CAMPBELL
 DATE
01/29/2021

RECORD SET
PEPD
SUBMITTAL

NOT FOR
CONSTRUCTION



CALIFORNIA HIGH-SPEED RAIL PROJECT
BAKERSFIELD TO PALMDALE
 ALTERNATIVE 1,2,5
 TRACK GUIDEWAY
 STA 19335+00 TO 19385+00
 PLAN AND PROFILE

CONTRACT NO.
HSR13-44
 DRAWING NO.
TT-D1050
 SCALE
AS SHOWN
 SHEET NO.
91

Projects\701206_00_CHSRBP\00_CADD\Sheet Files\TT\BP-TT-D1051
 6:00:37 AM
 1/20/2021
 jcs_user_17609

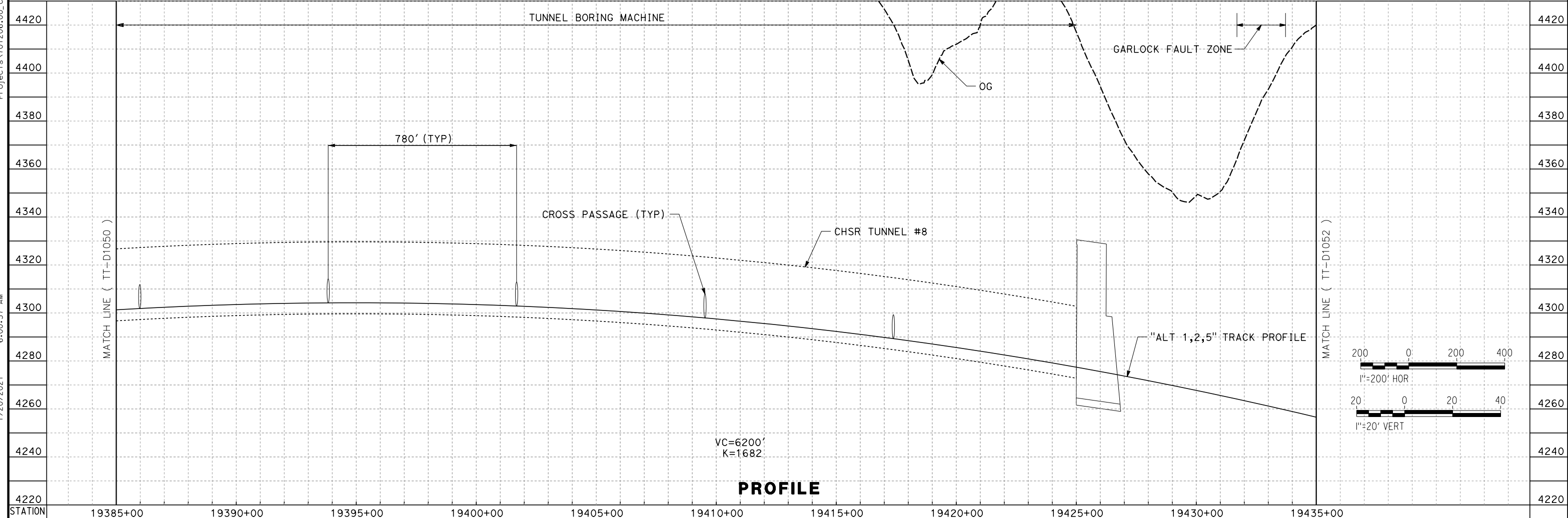
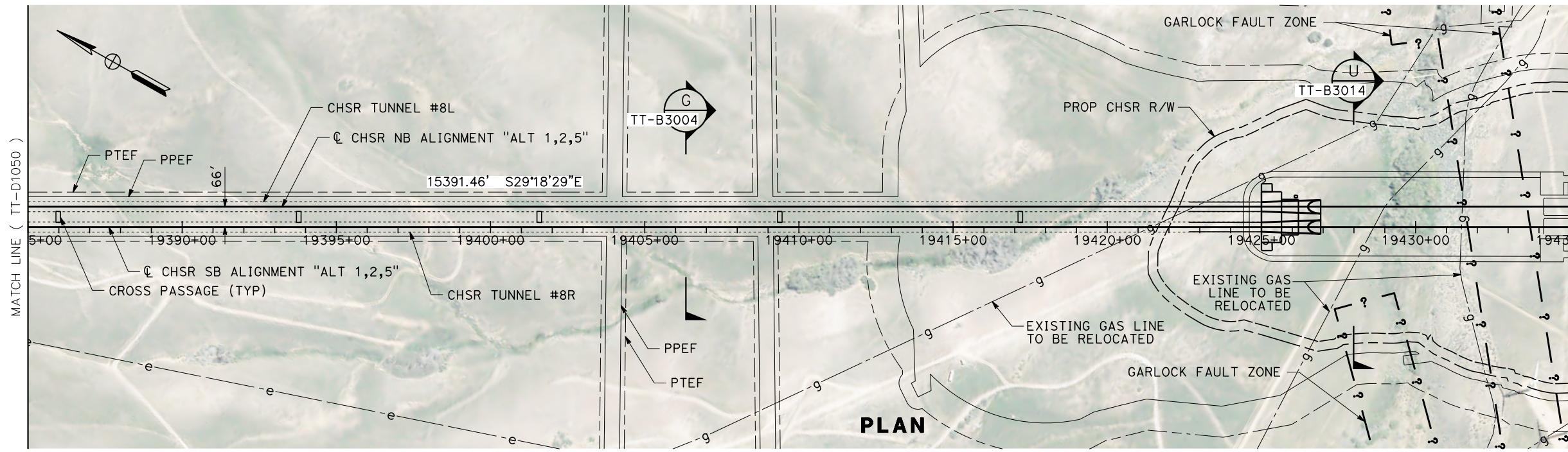

REV	DATE	BY	CHK	APP	DESCRIPTION

DESIGNED BY
A. CARSON
 DRAWN BY
A. CARSON
 CHECKED BY
S. LANDOLT
 IN CHARGE
G. CAMPBELL
 DATE
01/29/2021

**RECORD SET
 PEPD
 SUBMITTAL**

**NOT FOR
 CONSTRUCTION**



**CALIFORNIA HIGH-SPEED RAIL PROJECT
 BAKERSFIELD TO PALMDALE**

ALTERNATIVE 1,2,5
 TRACK GUIDEWAY
 STA 19385+00 TO 19435+00
 PLAN AND PROFILE

CONTRACT NO.
HSR13-44

DRAWING NO.
TT-D1051

SCALE
AS SHOWN

SHEET NO.
92

Projects\701206.00_CHSRBP\00_CADD\Sheet_Files\TT\BP-TT-D1052
 1/20/2021 5:59:22 AM jcs_user_17609

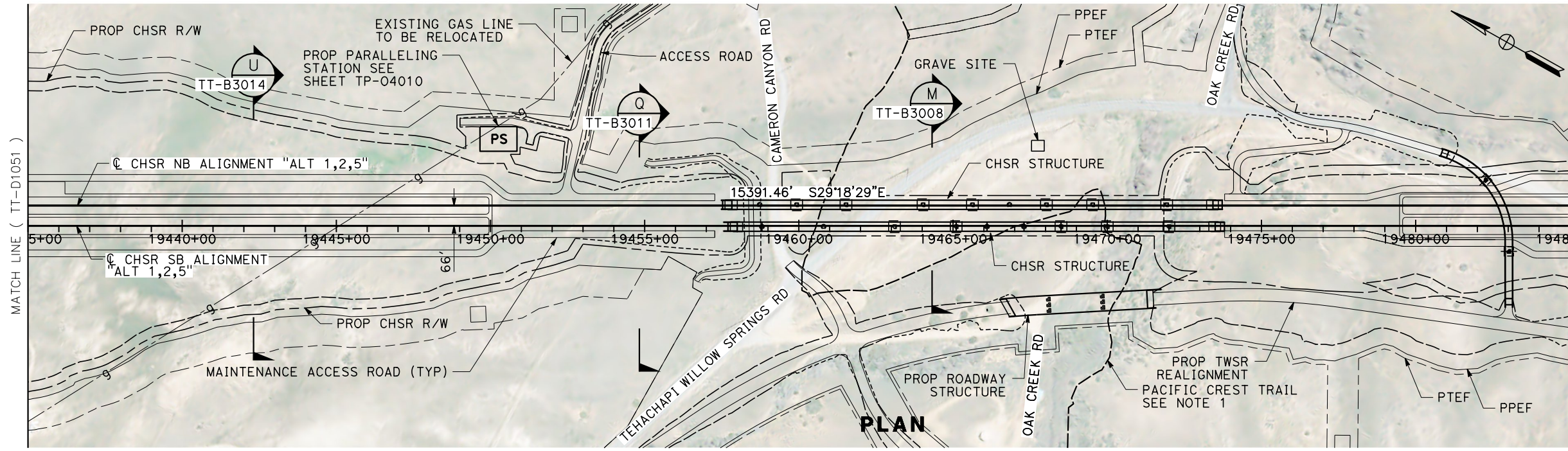

NOTES:
 1. PCT TO BE REALIGNED PER MITIGATION MEASURE PCT-MM#1

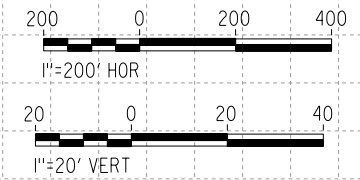
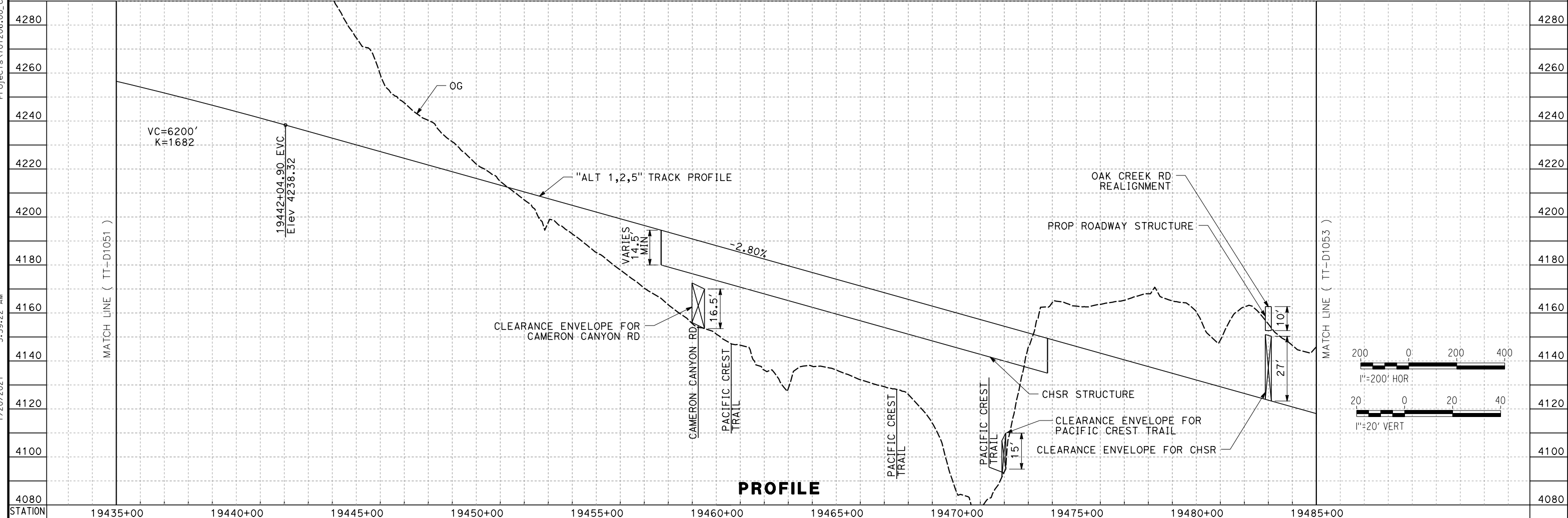

REV	DATE	BY	CHK	APP	DESCRIPTION

DESIGNED BY
A. CARSON
 DRAWN BY
A. CARSON
 CHECKED BY
S. LANDOLT
 IN CHARGE
G. CAMPBELL
 DATE
01/29/2021

**RECORD SET
 PEPD
 SUBMITTAL**

**NOT FOR
 CONSTRUCTION**



**CALIFORNIA HIGH-SPEED RAIL PROJECT
 BAKERSFIELD TO PALMDALE**
 ALTERNATIVE 1,2,5
 TRACK GUIDEWAY
 STA 19435+00 TO 19485+00
 PLAN AND PROFILE

CONTRACT NO.
HSR13-44
 DRAWING NO.
TT-D1052
 SCALE
AS SHOWN
 SHEET NO.
93

Projects\701206_00_CHSRBP\00_CADD\Sheet Files\TT\BP-TT-D1053

5:55:20 AM

1/20/2021

ics_user_17609

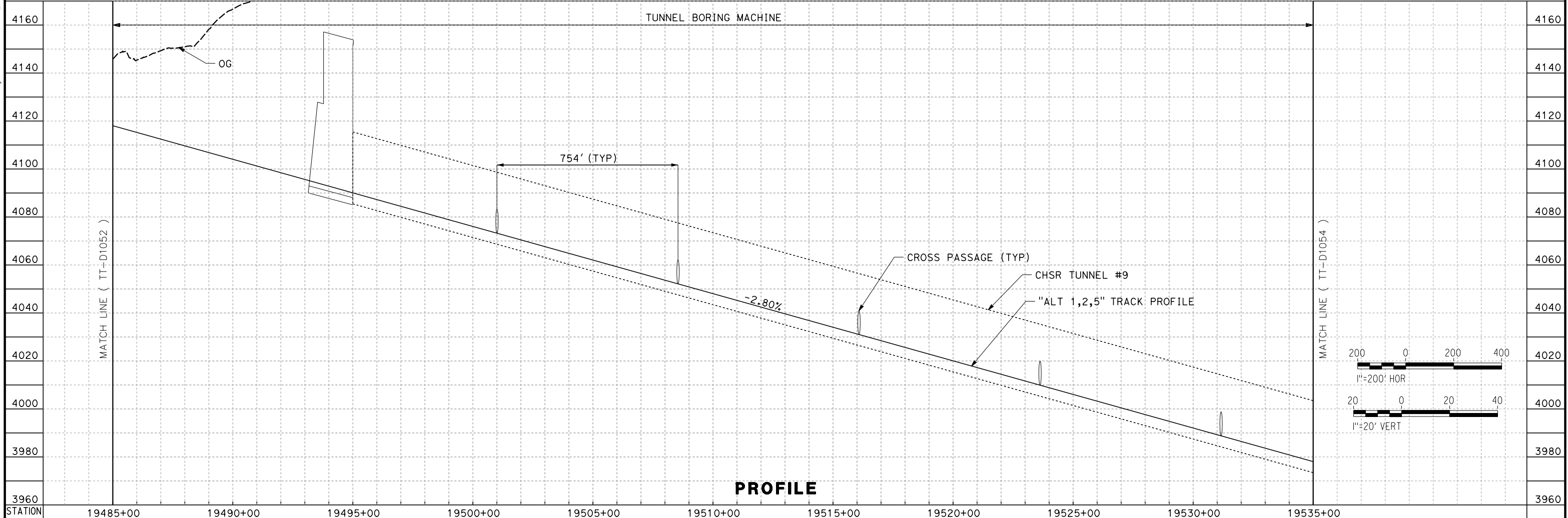
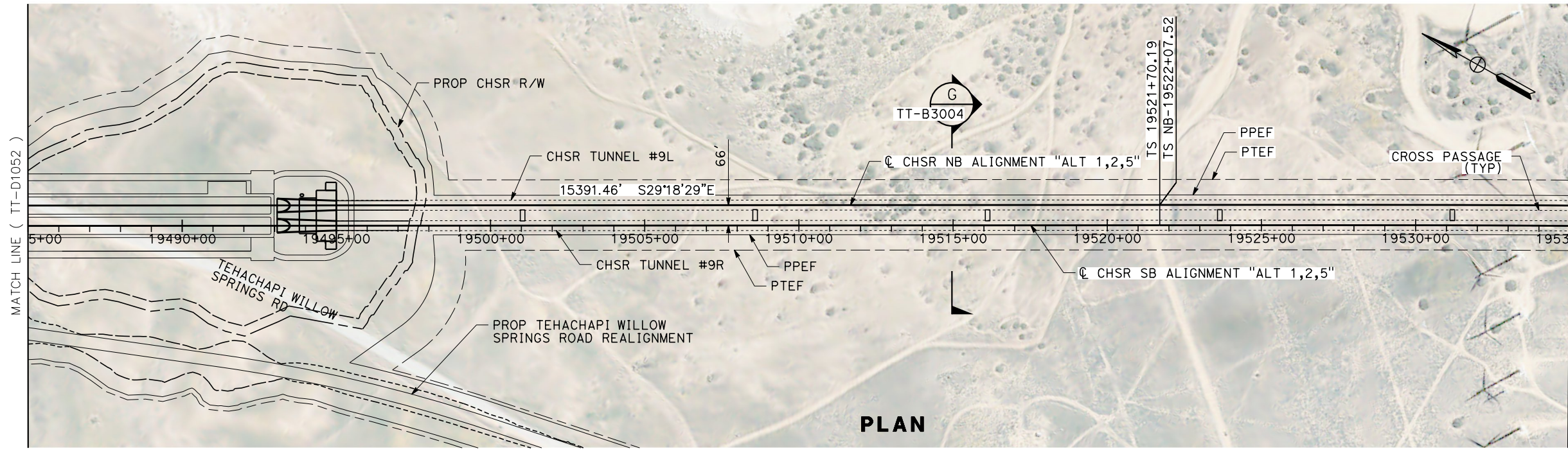

REV	DATE	BY	CHK	APP	DESCRIPTION

DESIGNED BY
A. CARSON
DRAWN BY
A. CARSON
CHECKED BY
S. LANDOLT
IN CHARGE
G. CAMPBELL
DATE
01/29/2021

**RECORD SET
PEPD
SUBMITTAL**

**NOT FOR
CONSTRUCTION**



**CALIFORNIA HIGH-SPEED RAIL PROJECT
BAKERSFIELD TO PALMDALE**

ALTERNATIVE 1,2,5
TRACK GUIDEWAY
STA 19485+00 TO 19535+00
PLAN AND PROFILE

CONTRACT NO.
HSR13-44
DRAWING NO.
TT-D1053
SCALE
AS SHOWN
SHEET NO.
94

Projects\701206_00_CHSRBP\00_CADD\Sheet Files\TT\BP-TT-D1054
 5:57:51 AM
 1/20/2021
 jcs_user_17609

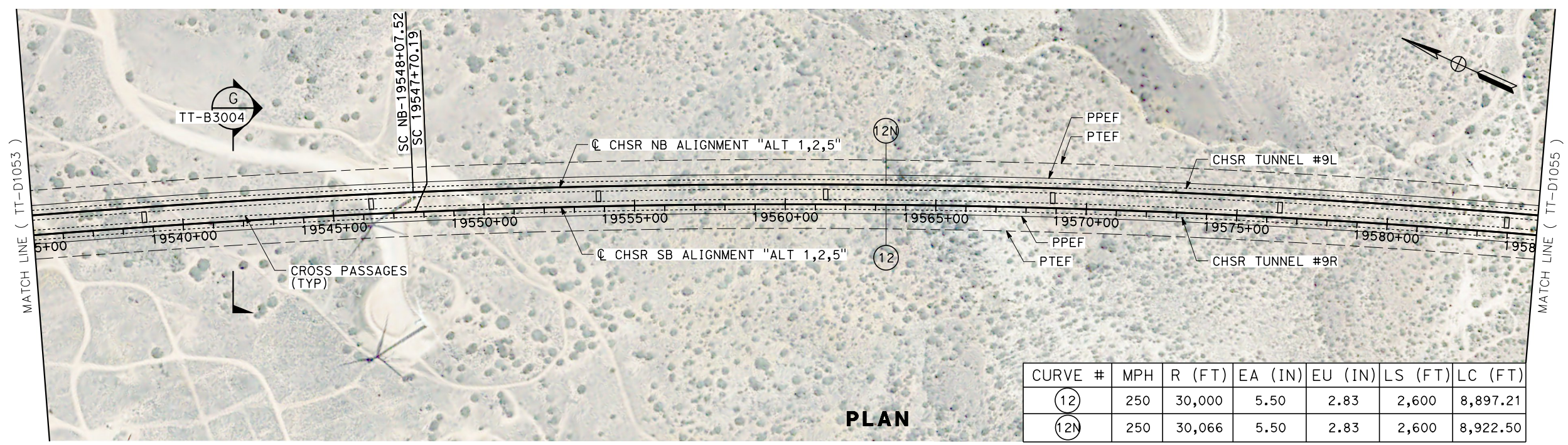

CURVE #	MPH	R (FT)	EA (IN)	EU (IN)	LS (FT)	LC (FT)
(12)	250	30,000	5.50	2.83	2,600	8,897.21
(12N)	250	30,066	5.50	2.83	2,600	8,922.50

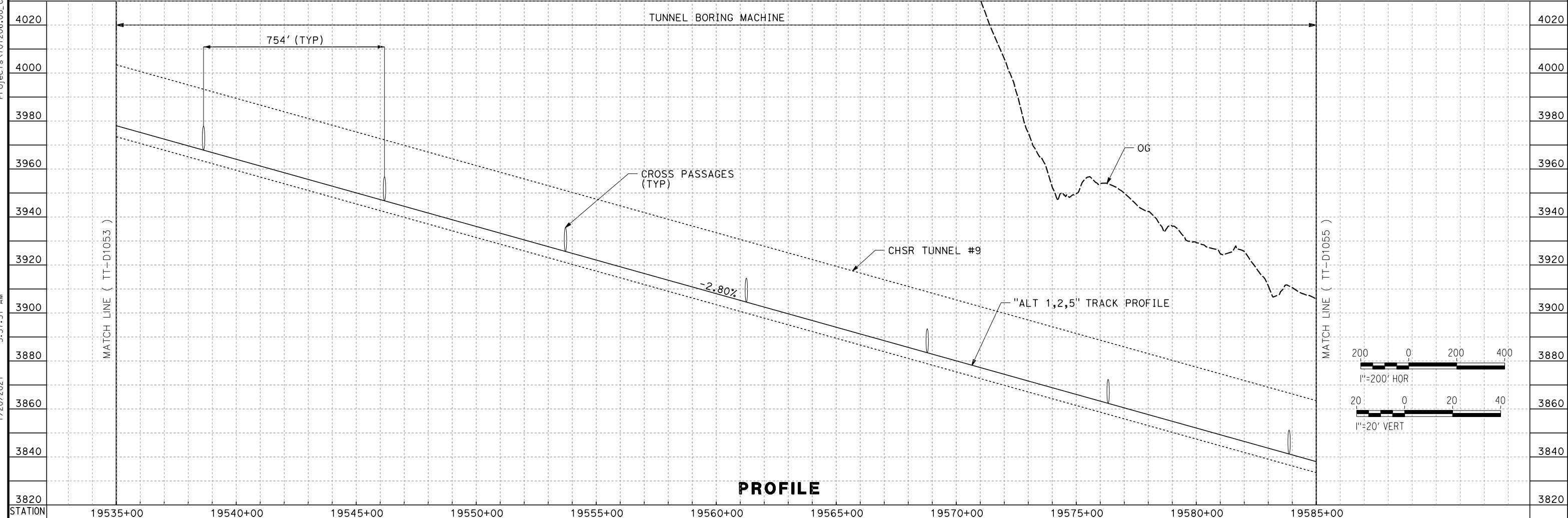

REV	DATE	BY	CHK	APP	DESCRIPTION

DESIGNED BY
A. CARSON
 DRAWN BY
A. CARSON
 CHECKED BY
S. LANDOLT
 IN CHARGE
G. CAMPBELL
 DATE
01/29/2021

**RECORD SET
 PECD
 SUBMITTAL**

**NOT FOR
 CONSTRUCTION**



**CALIFORNIA HIGH-SPEED RAIL PROJECT
 BAKERSFIELD TO PALMDALE**
 ALTERNATIVE 1,2,5
 TRACK GUIDEWAY
 STA 19535+00 TO 19585+00
 PLAN AND PROFILE

CONTRACT NO.
HSR13-44
 DRAWING NO.
TT-D1054
 SCALE
AS SHOWN
 SHEET NO.
95

Projects\701206_00_CHSRBP\00_CADD\Sheet Files\TT\BP-TT-D1055

1/20/2021 6:17:10 AM

ics_user_17609

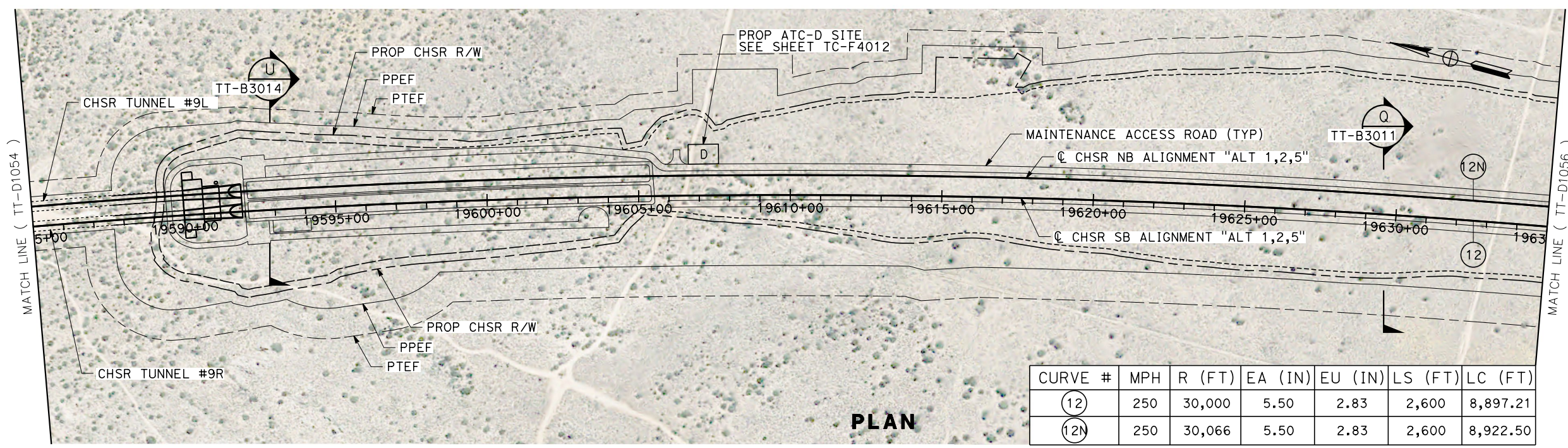

CURVE #	MPH	R (FT)	EA (IN)	EU (IN)	LS (FT)	LC (FT)
(12)	250	30,000	5.50	2.83	2,600	8,897.21
(12N)	250	30,066	5.50	2.83	2,600	8,922.50

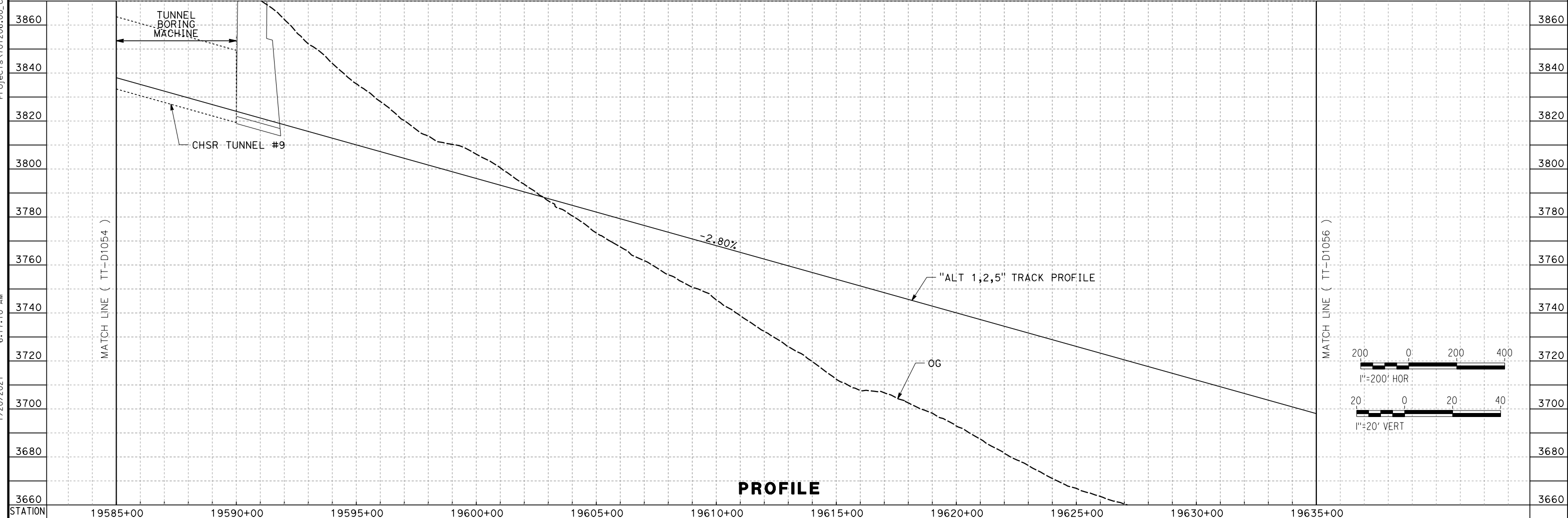

STATION	19585+00	19590+00	19595+00	19600+00	19605+00	19610+00	19615+00	19620+00	19625+00	19630+00	19635+00		
DESIGNED BY	A. CARSON												
DRAWN BY	A. CARSON												
CHECKED BY	S. LANDOLT												
IN CHARGE	G. CAMPBELL												
DATE	01/29/2021												
RECORD SET	PEPD SUBMITTAL												
NOT FOR CONSTRUCTION													
TYLIN INTERNATIONAL		 CALIFORNIA HIGH-SPEED RAIL AUTHORITY		CALIFORNIA HIGH-SPEED RAIL PROJECT BAKERSFIELD TO PALMDALE ALTERNATIVE 1,2,5 TRACK GUIDEWAY STA 19585+00 TO 19635+00 PLAN AND PROFILE					CONTRACT NO. HSR13-44 DRAWING NO. TT-D1055 SCALE AS SHOWN SHEET NO. 96				
REV	DATE	BY	CHK	APP	DESCRIPTION								

Projects\701206.00_CHSRBP\00_CADD\Sheet_Files\TT\BP-TT-D1056

6:02:45 AM

1/20/2021

ics_user_17609

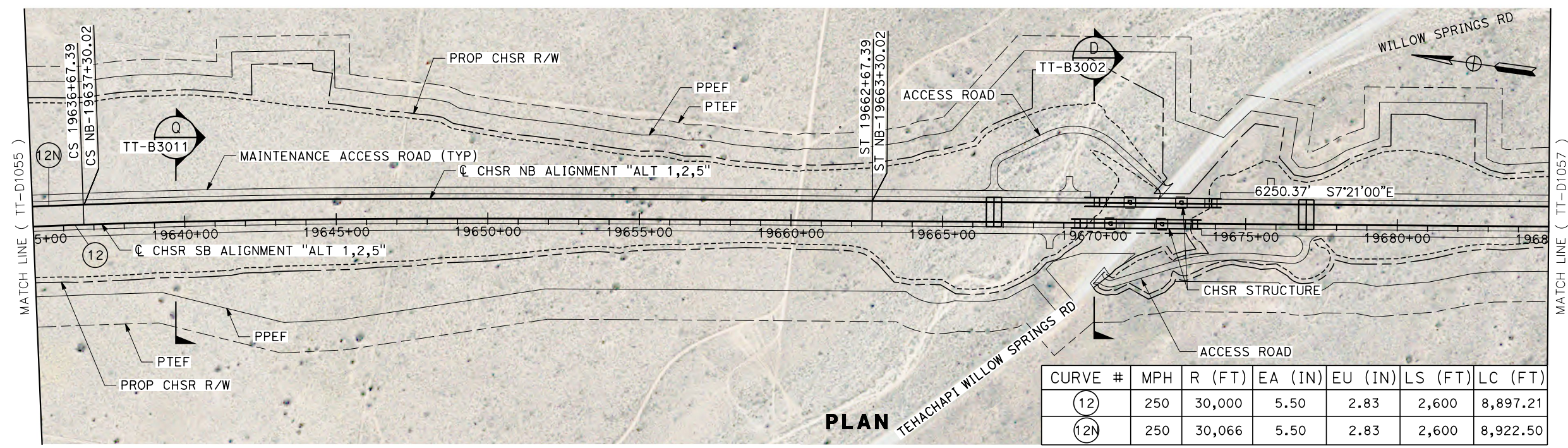

PLAN

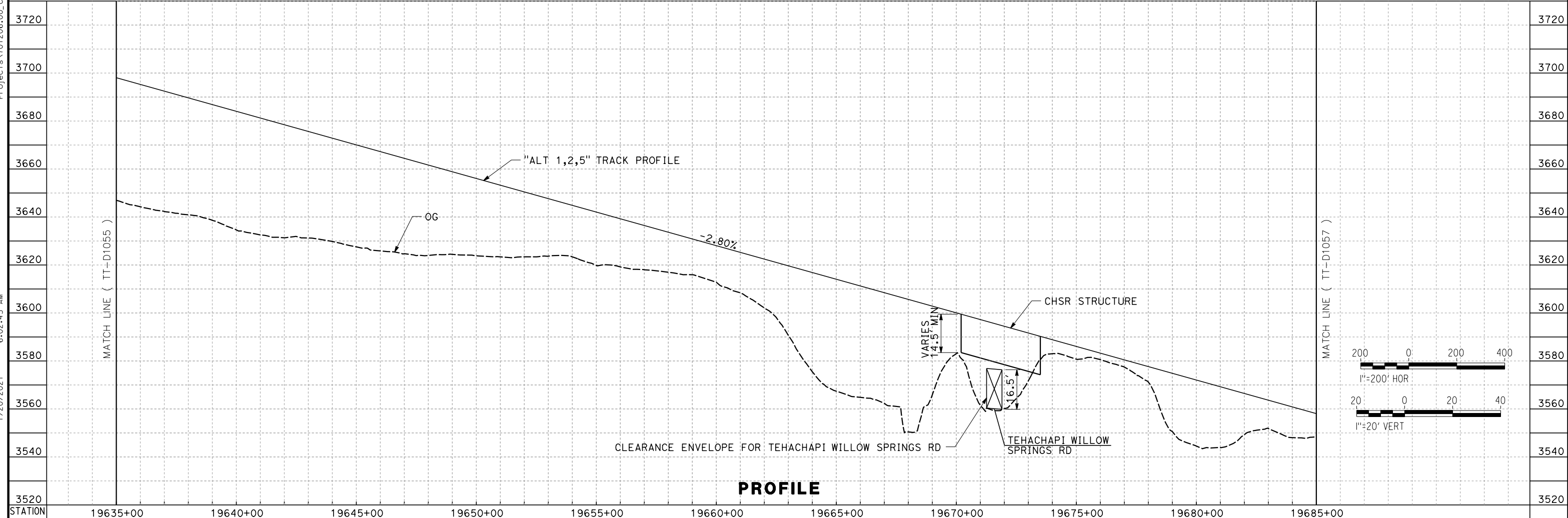

PROFILE

DESIGNED BY A. CARSON DRAWN BY A. CARSON CHECKED BY S. LANDOLT IN CHARGE G. CAMPBELL DATE 01/29/2021					RECORD SET PEPD SUBMITTAL NOT FOR CONSTRUCTION						CALIFORNIA HIGH-SPEED RAIL PROJECT BAKERSFIELD TO PALMDALE ALTERNATIVE 1,2,5 TRACK GUIDEWAY STA 19635+00 TO 19685+00 PLAN AND PROFILE		CONTRACT NO. HSR13-44 DRAWING NO. TT-D1056 SCALE AS SHOWN SHEET NO. 97	
REV	DATE	BY	CHK	APP	DESCRIPTION									

Projects\701206_00_CHSRBP_00_CADD\Sheet Files\TT\BP-TT-D1057

6:18:08 AM

1/20/2021

ics_user_17609

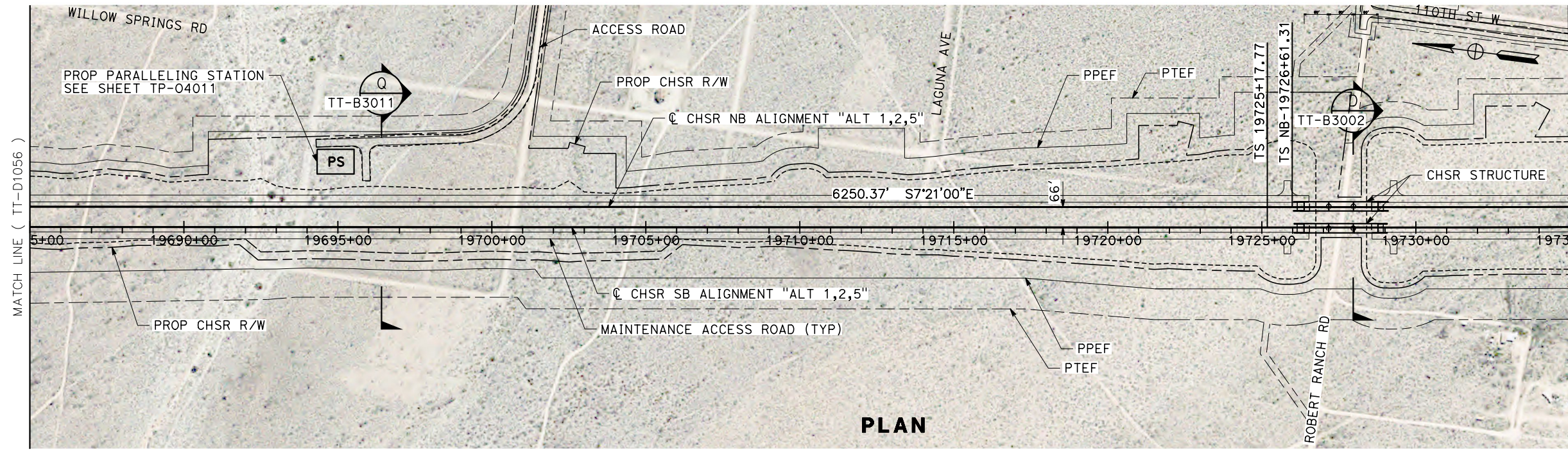

PLAN

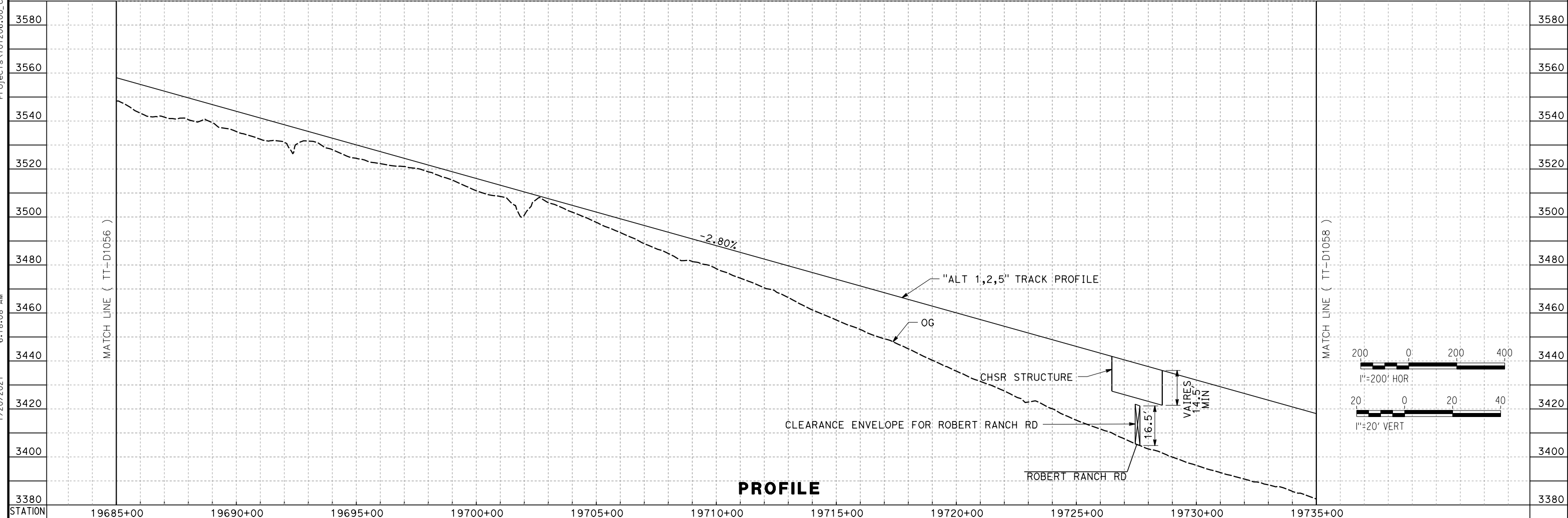

PROFILE

STATION	19685+00	19690+00	19695+00	19700+00	19705+00	19710+00	19715+00	19720+00	19725+00	19730+00	19735+00				
DESIGNED BY	A. CARSON														
DRAWN BY	A. CARSON														
CHECKED BY	S. LANDOLT														
IN CHARGE	G. CAMPBELL														
DATE	01/29/2021														
REV	DATE	BY	CHK	APP	DESCRIPTION	<p>RECORD SET PEPD SUBMITTAL</p> <p>NOT FOR CONSTRUCTION</p>						<p>CALIFORNIA HIGH-SPEED RAIL PROJECT BAKERSFIELD TO PALMDALE ALTERNATIVE 1,2,5 TRACK GUIDEWAY STA 19685+00 TO 19735+00 PLAN AND PROFILE</p>		<p>CONTRACT NO. HSR13-44</p> <p>DRAWING NO. TT-D1057</p> <p>SCALE AS SHOWN</p> <p>SHEET NO. 98</p>	

TYLINTERNATIONAL



CALIFORNIA HIGH-SPEED RAIL PROJECT
BAKERSFIELD TO PALMDALE
ALTERNATIVE 1,2,5
TRACK GUIDEWAY
STA 19685+00 TO 19735+00
PLAN AND PROFILE

CONTRACT NO.
HSR13-44

DRAWING NO.
TT-D1057

SCALE
AS SHOWN

SHEET NO.
98

Projects\701206_00_CHSRBP\00_CADD\Sheet Files\TT\BP-TT-D1058
 1/20/2021 6:03:54 AM
 jcs_user_17609

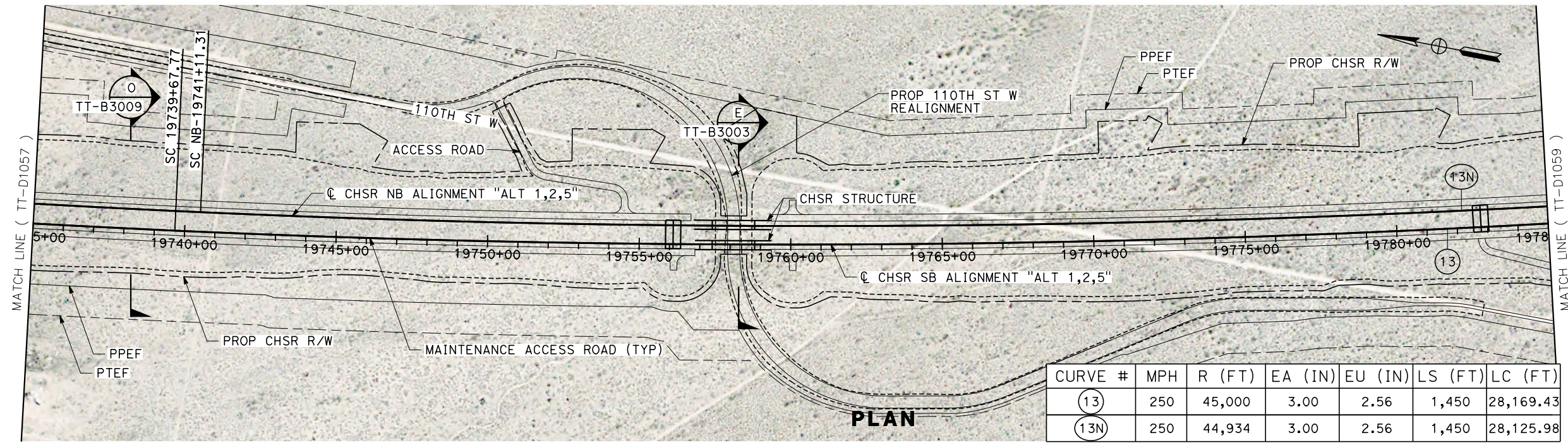

CURVE #	MPH	R (FT)	EA (IN)	EU (IN)	LS (FT)	LC (FT)
(13)	250	45,000	3.00	2.56	1,450	28,169.43
(13N)	250	44,934	3.00	2.56	1,450	28,125.98

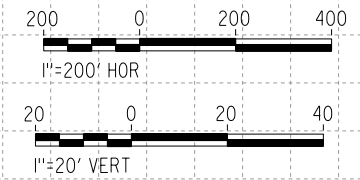
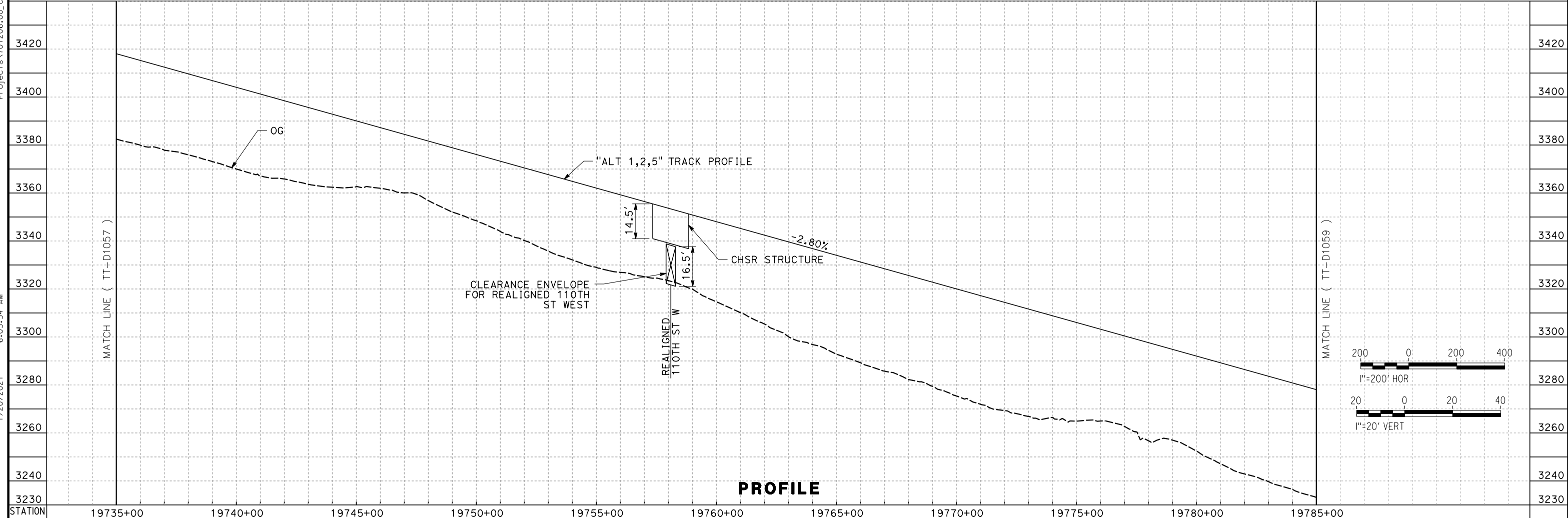

REV	DATE	BY	CHK	APP	DESCRIPTION

DESIGNED BY
A. CARSON
 DRAWN BY
A. CARSON
 CHECKED BY
S. LANDOLT
 IN CHARGE
G. CAMPBELL
 DATE
01/29/2021

RECORD SET
PEPD
SUBMITTAL

NOT FOR
CONSTRUCTION



CALIFORNIA HIGH-SPEED RAIL PROJECT
BAKERSFIELD TO PALMDALE
 ALTERNATIVE 1,2,5
 TRACK GUIDEWAY
 STA 19735+00 TO 19785+00
 PLAN AND PROFILE

CONTRACT NO.
HSR13-44
 DRAWING NO.
TT-D1058
 SCALE
AS SHOWN
 SHEET NO.
99

Projects\701206.00_CHSRBP\00_CADD\Sheet_Files\TT\BP-TT-D1059

6:01:42 AM
1/20/2021

ics_user_17609

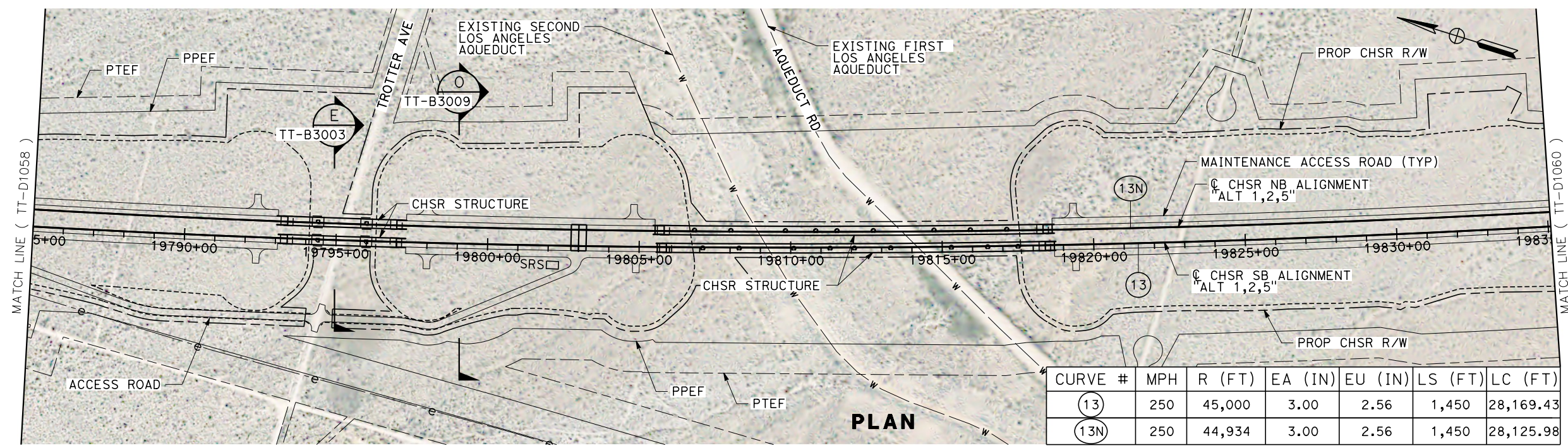

CURVE #	MPH	R (FT)	EA (IN)	EU (IN)	LS (FT)	LC (FT)
(13)	250	45,000	3.00	2.56	1,450	28,169.43
(13N)	250	44,934	3.00	2.56	1,450	28,125.98

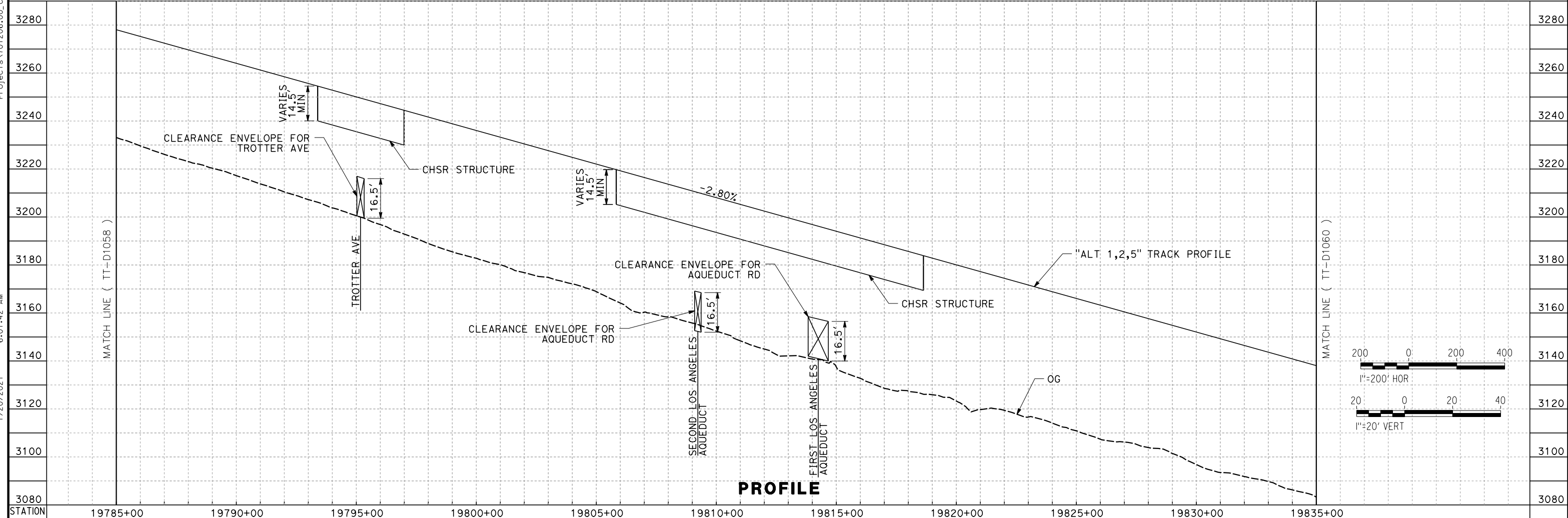

REV	DATE	BY	CHK	APP	DESCRIPTION

DESIGNED BY
A. CARSON

DRAWN BY
A. CARSON

CHECKED BY
S. LANDOLT

IN CHARGE
G. CAMPBELL

DATE
01/29/2021

RECORD SET
PEPD
SUBMITTAL

NOT FOR
CONSTRUCTION



CALIFORNIA HIGH-SPEED RAIL PROJECT
BAKERSFIELD TO PALMDALE

ALTERNATIVE 1,2,5
TRACK GUIDEWAY
STA 19785+00 TO 19835+00
PLAN AND PROFILE

CONTRACT NO.
HSR13-44

DRAWING NO.
TT-D1059

SCALE
AS SHOWN

SHEET NO.
100

Projects\701206_00_CHSRBP\00_CADD\Sheet Files\TT\BP-TT-D1060
 1/20/2021 5:58:52 AM
 jcs_user_17609

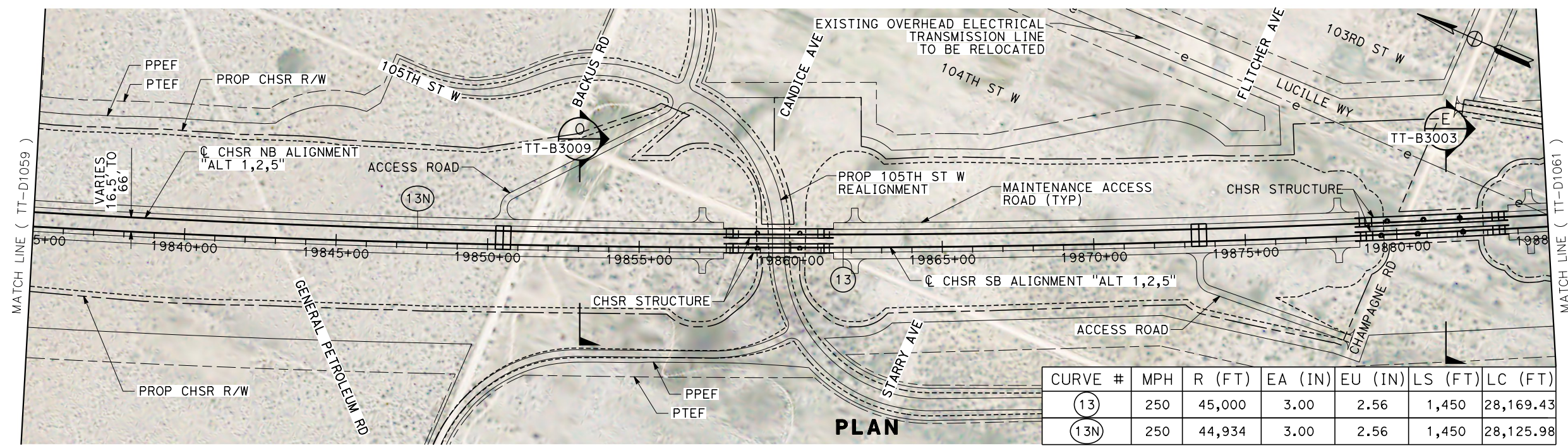

CURVE #	MPH	R (FT)	EA (IN)	EU (IN)	LS (FT)	LC (FT)
(13)	250	45,000	3.00	2.56	1,450	28,169.43
(13N)	250	44,934	3.00	2.56	1,450	28,125.98

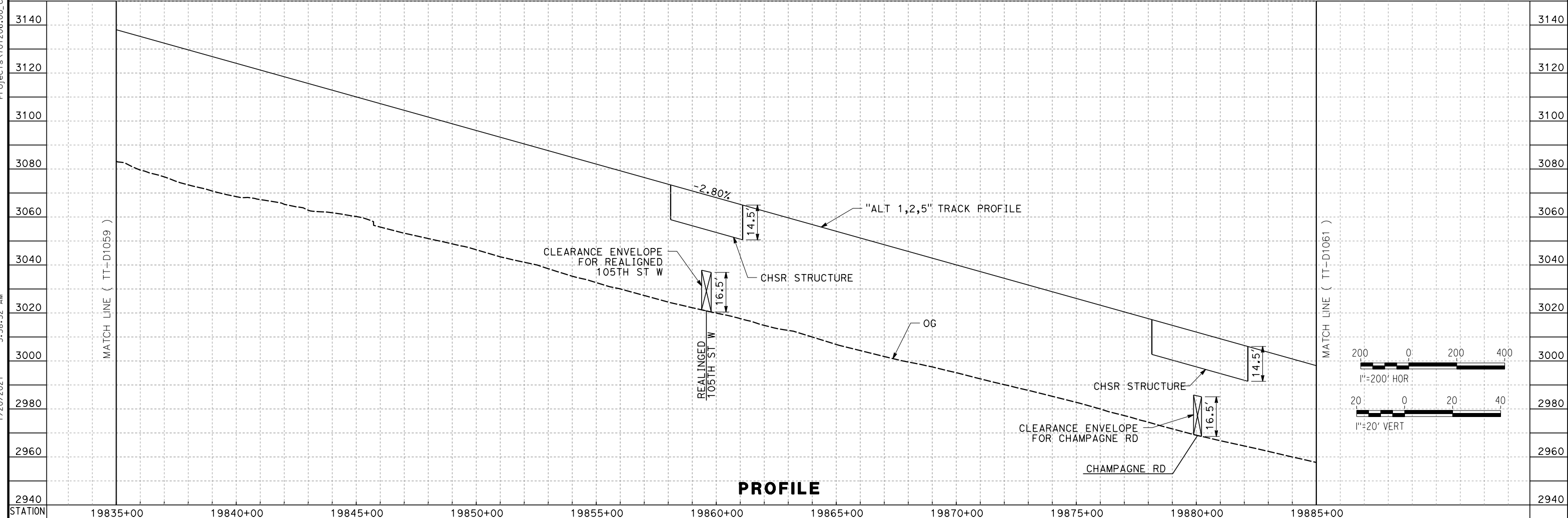

PROFILE

REV	DATE	BY	CHK	APP	DESCRIPTION

DESIGNED BY
A. CARSON
 DRAWN BY
A. CARSON
 CHECKED BY
S. LANDOLT
 IN CHARGE
G. CAMPBELL
 DATE
01/29/2021

**RECORD SET
 PEPD
 SUBMITTAL**

**NOT FOR
 CONSTRUCTION**



**CALIFORNIA HIGH-SPEED RAIL PROJECT
 BAKERSFIELD TO PALMDALE**

ALTERNATIVE 1,2,5
 TRACK GUIDEWAY
 STA 19835+00 TO 19885+00
 PLAN AND PROFILE

CONTRACT NO.
HSR13-44
 DRAWING NO.
TT-D1060
 SCALE
AS SHOWN
 SHEET NO.
101

Projects\701206_00_CHSRBP\00_CADD\Sheet_Files\TT\BP-TT-D1061
 1/20/2021 5:56:25 AM
 jcs_user_17609

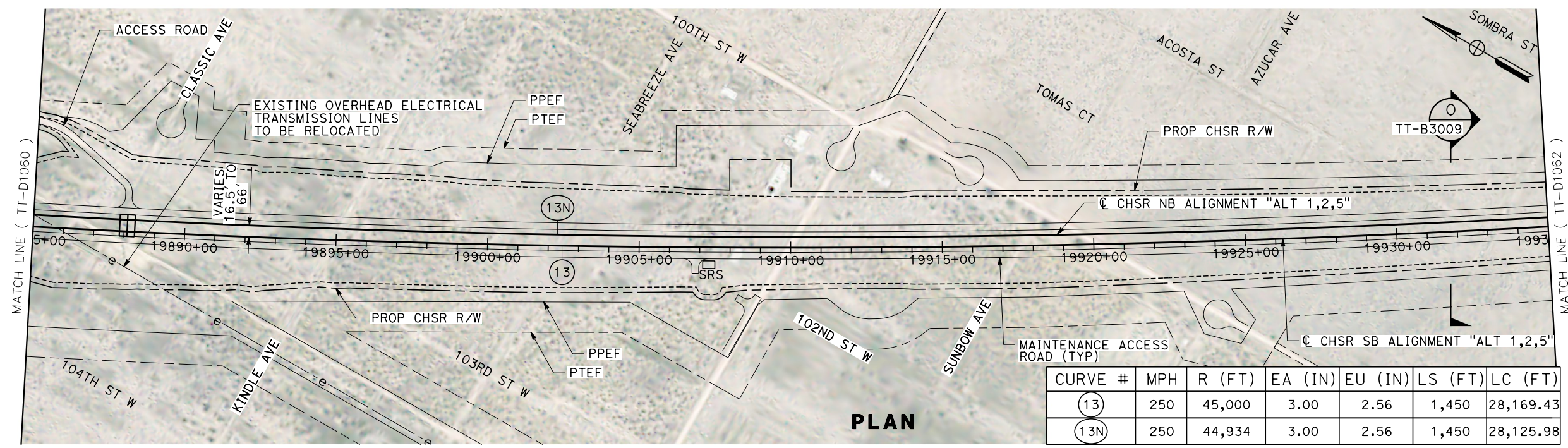

CURVE #	MPH	R (FT)	EA (IN)	EU (IN)	LS (FT)	LC (FT)
(13)	250	45,000	3.00	2.56	1,450	28,169.43
(13N)	250	44,934	3.00	2.56	1,450	28,125.98

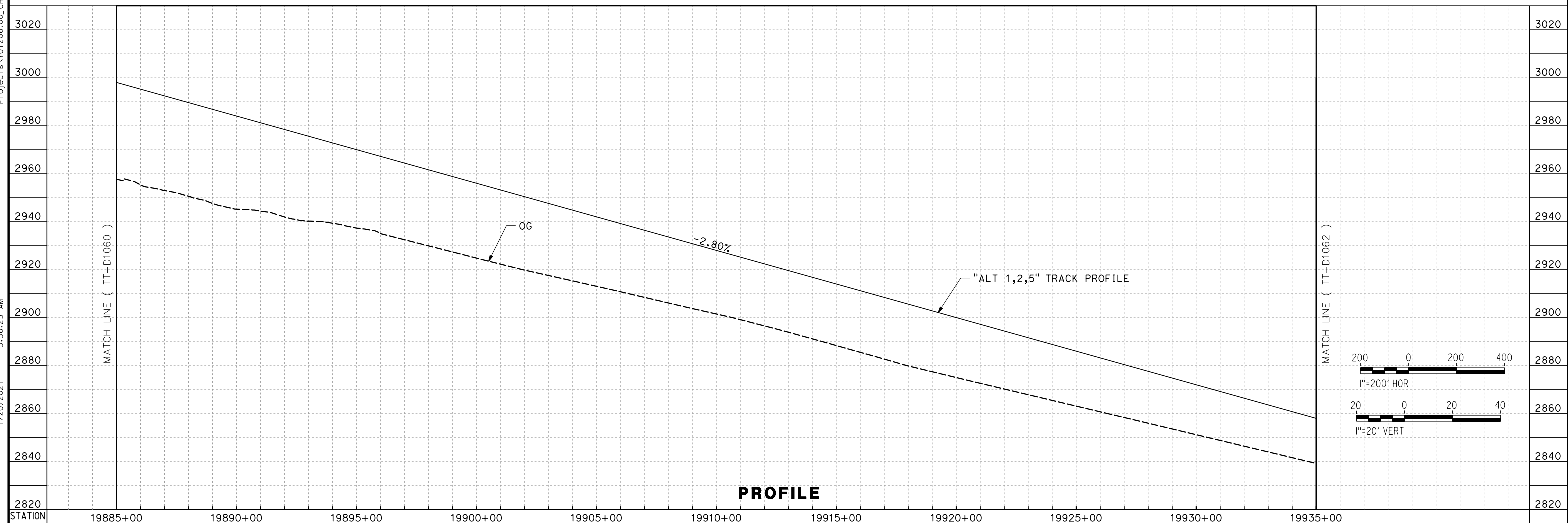

REV	DATE	BY	CHK	APP	DESCRIPTION

DESIGNED BY
A. CARSON
 DRAWN BY
A. CARSON
 CHECKED BY
S. LANDOLT
 IN CHARGE
G. CAMPBELL
 DATE
01/29/2021

RECORD SET
PEPD
SUBMITTAL

NOT FOR
CONSTRUCTION



CALIFORNIA HIGH-SPEED RAIL PROJECT
BAKERSFIELD TO PALMDALE
 ALTERNATIVE 1,2,5
 TRACK GUIDEWAY
 STA 19885+00 TO 19935+00
 PLAN AND PROFILE

CONTRACT NO.
HSR13-44
 DRAWING NO.
TT-D1061
 SCALE
AS SHOWN
 SHEET NO.
102

Projects\701206_00_CHSRBP\00_CADD\Sheet Files\TT\BP-TT-D1062
 1/20/2021 5:52:10 AM
 jcs_user_17609

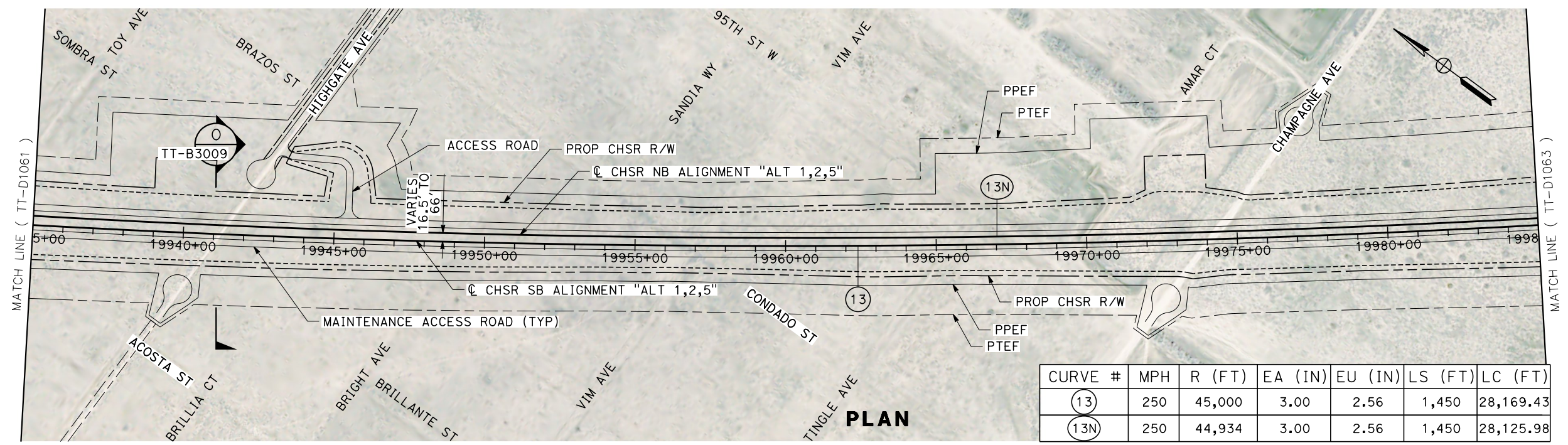

CURVE #	MPH	R (FT)	EA (IN)	EU (IN)	LS (FT)	LC (FT)
(13)	250	45,000	3.00	2.56	1,450	28,169.43
(13N)	250	44,934	3.00	2.56	1,450	28,125.98

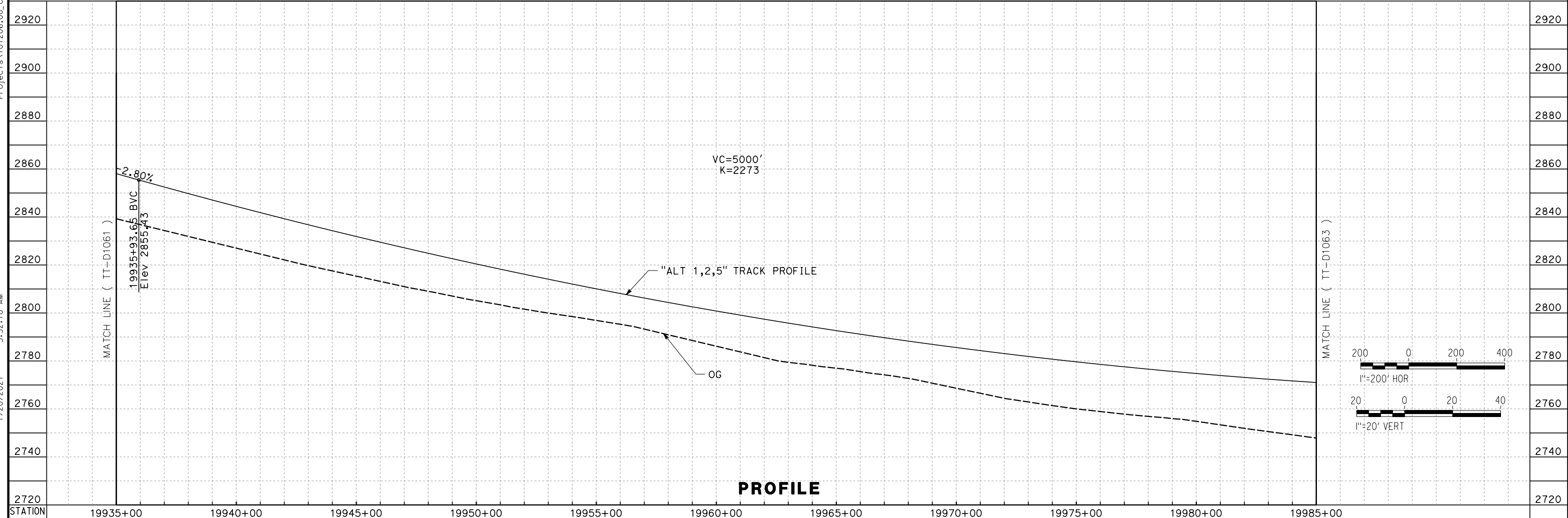

PROFILE

REV	DATE	BY	CHK	APP	DESCRIPTION

DESIGNED BY
A. CARSON
 DRAWN BY
A. CARSON
 CHECKED BY
S. LANDOLT
 IN CHARGE
G. CAMPBELL
 DATE
01/29/2021

**RECORD SET
 PECD
 SUBMITTAL**

**NOT FOR
 CONSTRUCTION**



**CALIFORNIA HIGH-SPEED RAIL PROJECT
 BAKERSFIELD TO PALMDALE**

ALTERNATIVE 1,2,5
 TRACK GUIDEWAY
 STA 19935+00 TO 19985+00
 PLAN AND PROFILE

CONTRACT NO.
HSR13-44

DRAWING NO.
TT-D1062

SCALE
AS SHOWN

SHEET NO.
103

Projects\701206.00_CADD\Sheet Files\TT\BP-TT-D1063

1/20/2021 6:00:12 AM

ics_user_17609

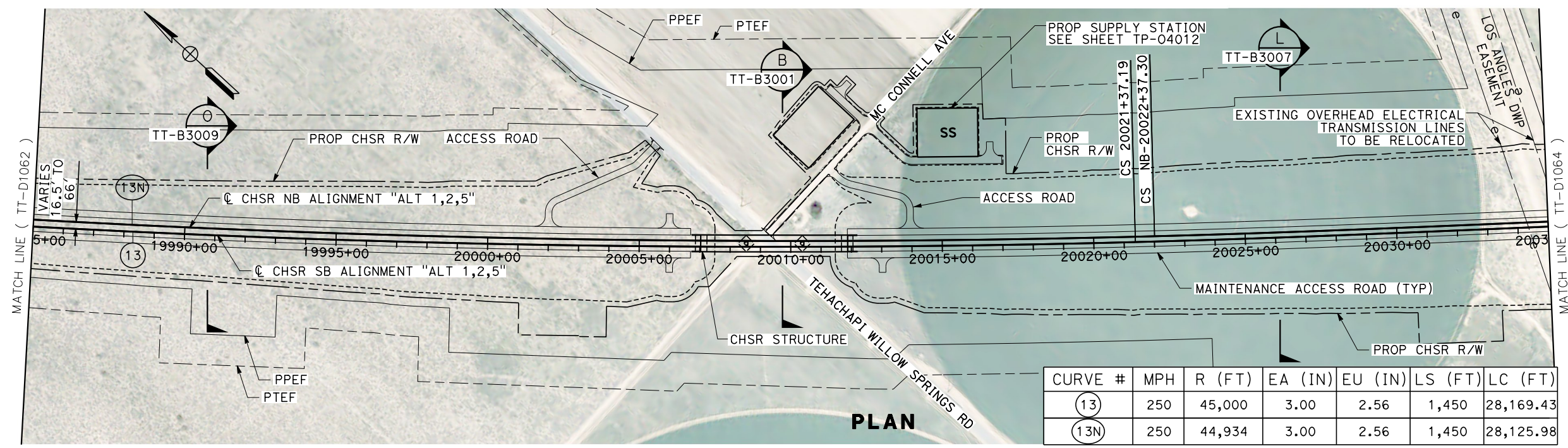

PLAN

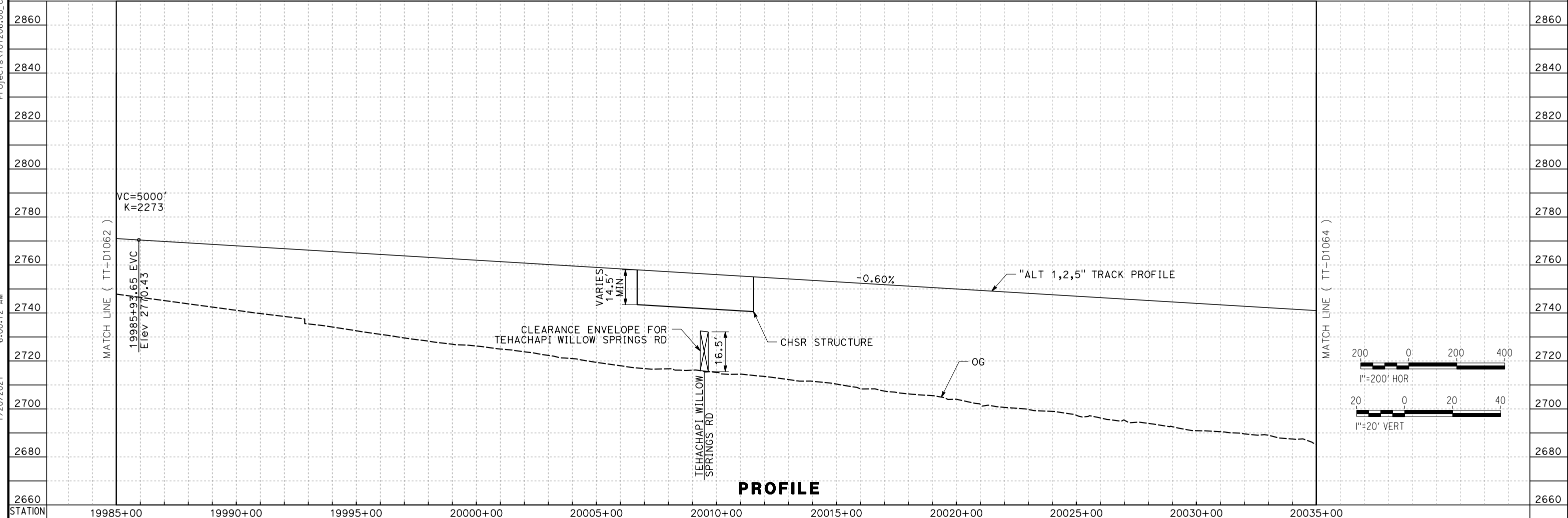

PROFILE

REV	DATE	BY	CHK	APP	DESCRIPTION

DESIGNED BY
A. CARSON
DRAWN BY
A. CARSON
CHECKED BY
S. LANDOLT
IN CHARGE
G. CAMPBELL
DATE
01/29/2021

**RECORD SET
PEPD
SUBMITTAL**

**NOT FOR
CONSTRUCTION**



**CALIFORNIA HIGH-SPEED RAIL PROJECT
BAKERSFIELD TO PALMDALE**

ALTERNATIVE 1,2,5
TRACK GUIDEWAY
STA 19985+00 TO 20035+00
PLAN AND PROFILE

CONTRACT NO.
HSR13-44
DRAWING NO.
TT-D1063
SCALE
AS SHOWN
SHEET NO.
104

Projects\701206_00_CHSRBP\00_CADD\Sheet Files\TT\BP-TT-D1064

1/20/2021 5:59:56 AM

jcs_user_17609

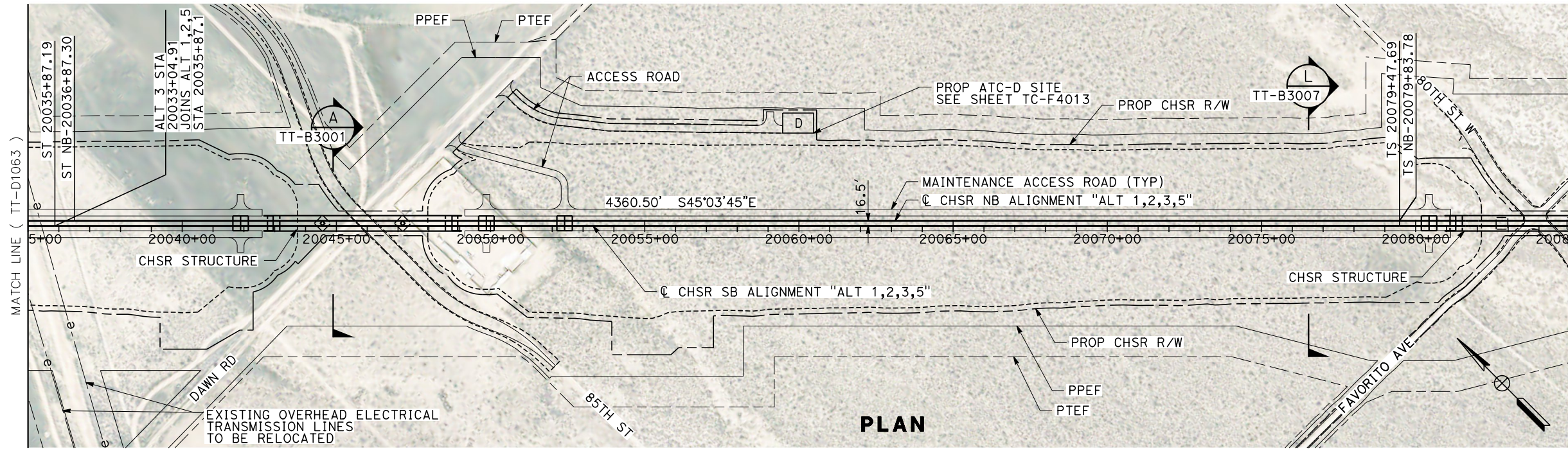

PLAN

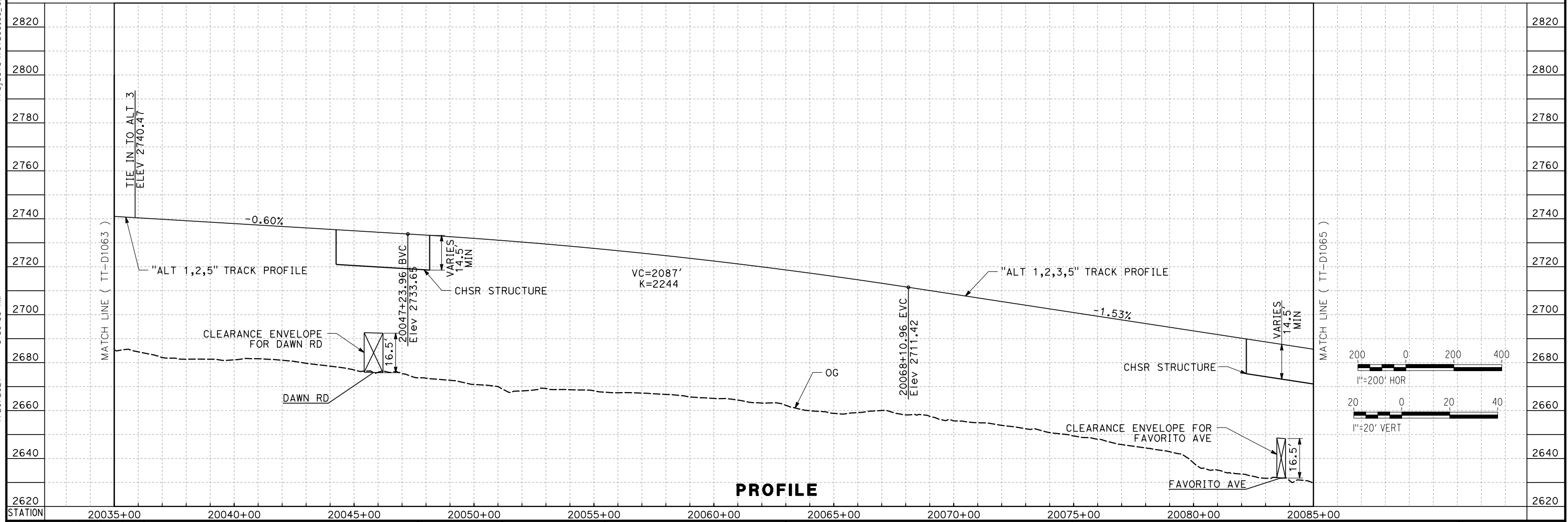

PROFILE

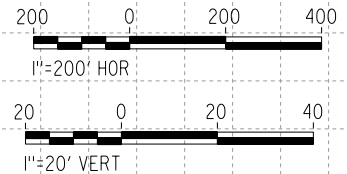

REV	DATE	BY	CHK	APP	DESCRIPTION

DESIGNED BY
A. CARSON
DRAWN BY
A. CARSON
CHECKED BY
S. LANDOLT
IN CHARGE
G. CAMPBELL
DATE
01/29/2021

**RECORD SET
PEPD
SUBMITTAL**

**NOT FOR
CONSTRUCTION**



**CALIFORNIA HIGH-SPEED RAIL PROJECT
BAKERSFIELD TO PALMDALE**

ALTERNATIVE 1,2,3,5
TRACK GUIDEWAY
STA 20035+00 TO 20085+00
PLAN AND PROFILE

CONTRACT NO.
HSR13-44
DRAWING NO.
TT-D1064
SCALE
AS SHOWN
SHEET NO.
105

Projects\701206_00_CHSRBP\00_CADD\Sheet Files\TT\BP-TT-D1065

6:19:07 AM

1/20/2021

ics_user_17609

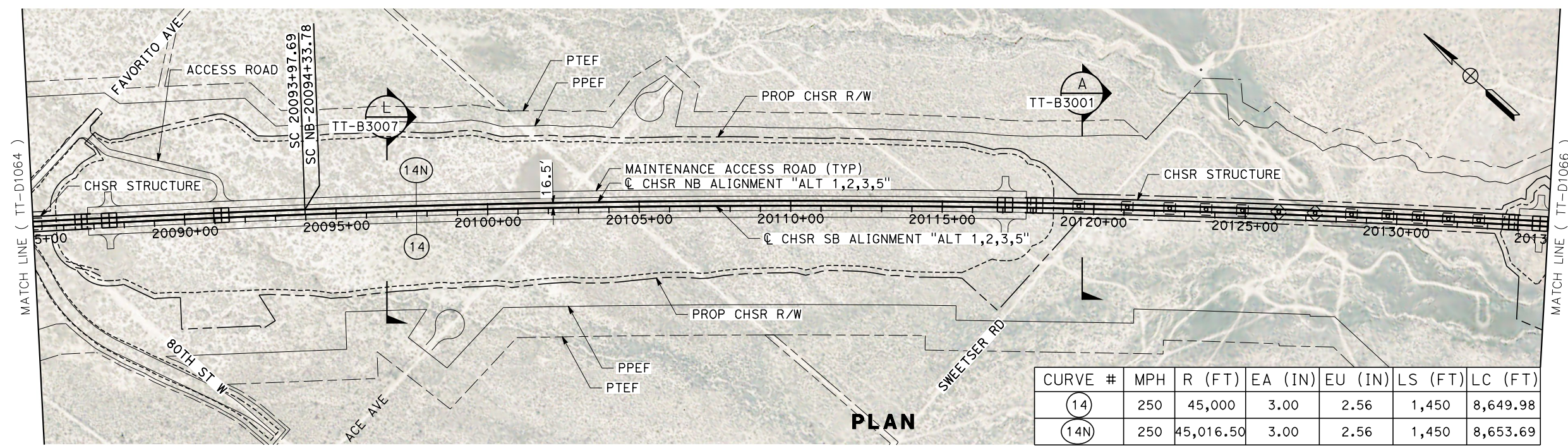

CURVE #	MPH	R (FT)	EA (IN)	EU (IN)	LS (FT)	LC (FT)
(14)	250	45,000	3.00	2.56	1,450	8,649.98
(14N)	250	45,016.50	3.00	2.56	1,450	8,653.69

PLAN

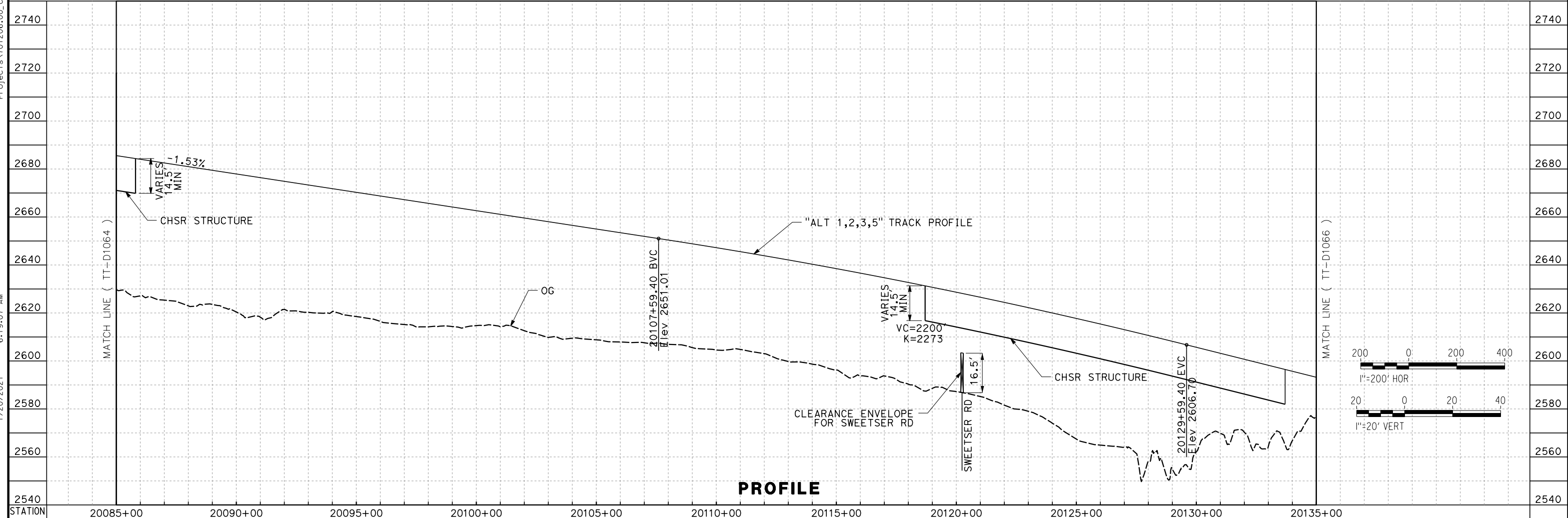

PROFILE

REV	DATE	BY	CHK	APP	DESCRIPTION

DESIGNED BY
A. CARSON
DRAWN BY
A. CARSON
CHECKED BY
S. LANDOLT
IN CHARGE
G. CAMPBELL
DATE
01/29/2021

**RECORD SET
PEPD
SUBMITTAL**

**NOT FOR
CONSTRUCTION**



**CALIFORNIA HIGH-SPEED RAIL PROJECT
BAKERSFIELD TO PALMDALE**

ALTERNATIVE 1,2,3,5
TRACK GUIDEWAY
STA 20085+00 TO 20135+00
PLAN AND PROFILE

CONTRACT NO.
HSR13-44
DRAWING NO.
TT-D1065
SCALE
AS SHOWN
SHEET NO.
106

Projects\701206_00_CHSRBP_00_CADD\Sheet Files\TT\BP-TT-D1066

6:01:03 AM

1/20/2021

ics_user_17609

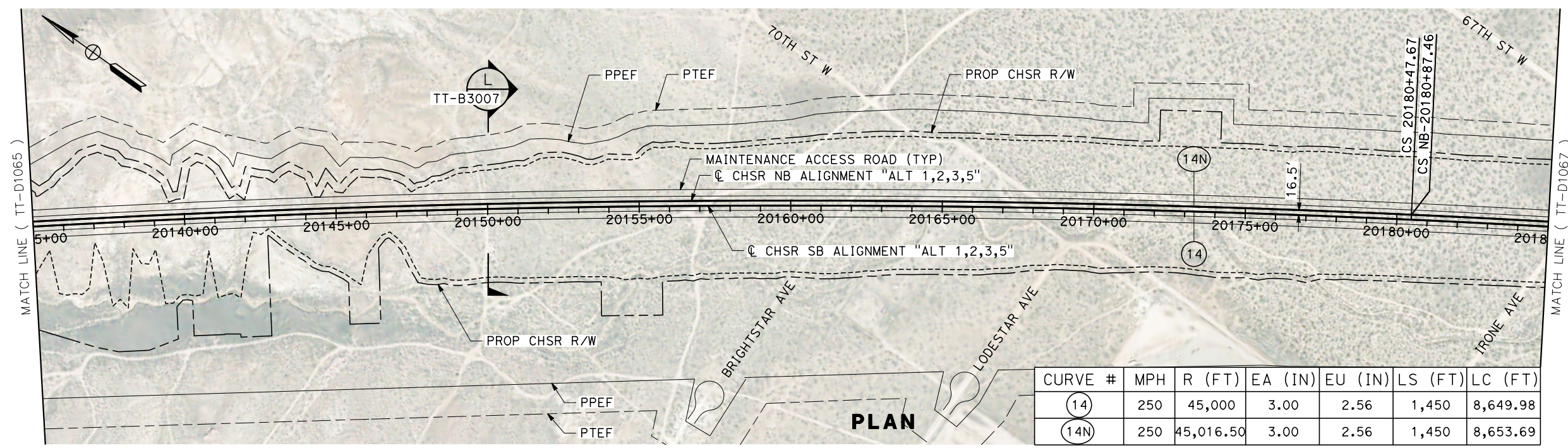

CURVE #	MPH	R (FT)	EA (IN)	EU (IN)	LS (FT)	LC (FT)
(14)	250	45,000	3.00	2.56	1,450	8,649.98
(14N)	250	45,016.50	3.00	2.56	1,450	8,653.69

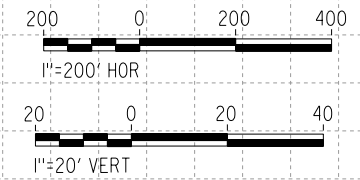

PROFILE

REV	DATE	BY	CHK	APP	DESCRIPTION

DESIGNED BY
A. CARSON
DRAWN BY
A. CARSON
CHECKED BY
S. LANDOLT
IN CHARGE
G. CAMPBELL
DATE
01/29/2021

**RECORD SET
PEPD
SUBMITTAL**

**NOT FOR
CONSTRUCTION**



**CALIFORNIA HIGH-SPEED RAIL PROJECT
BAKERSFIELD TO PALMDALE**

ALTERNATIVE 1,2,3,5
TRACK GUIDEWAY
STA 20135+00 TO 20185+00
PLAN AND PROFILE

CONTRACT NO.
HSR13-44
DRAWING NO.
TT-D1066
SCALE
AS SHOWN
SHEET NO.
107

Projects\701206_00_CHSRBP\00_CADD\Sheet Files\TT\BP-TT-D1067

6:00:26 AM

1/20/2021

ics_user_17609

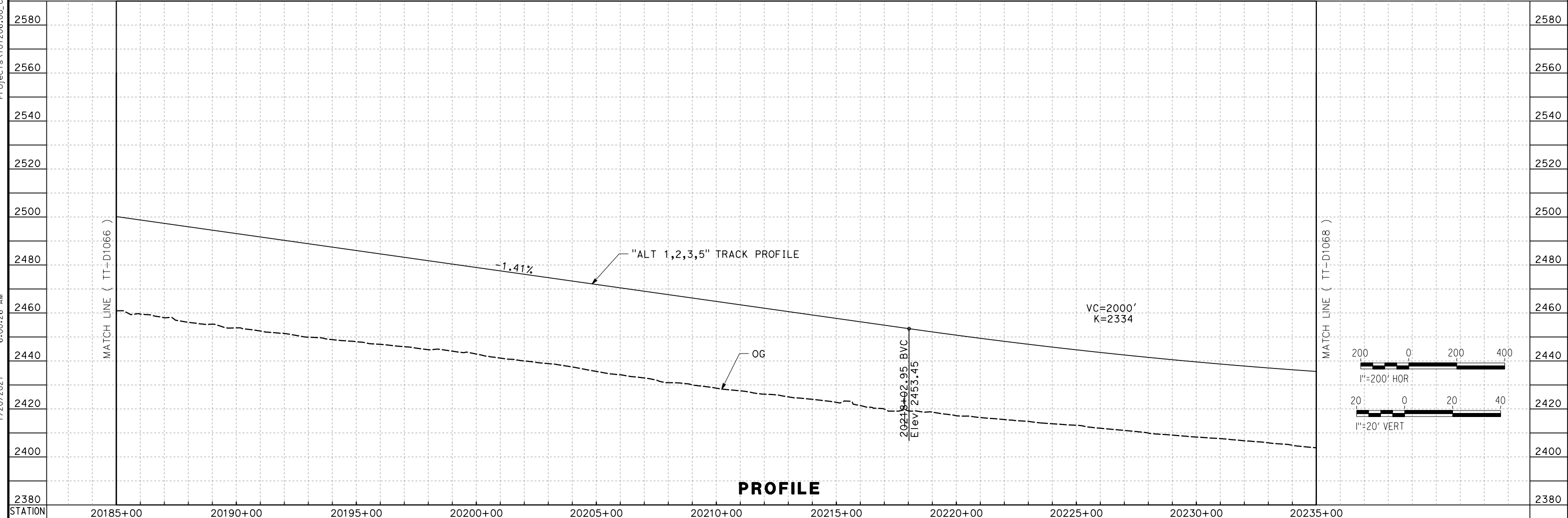
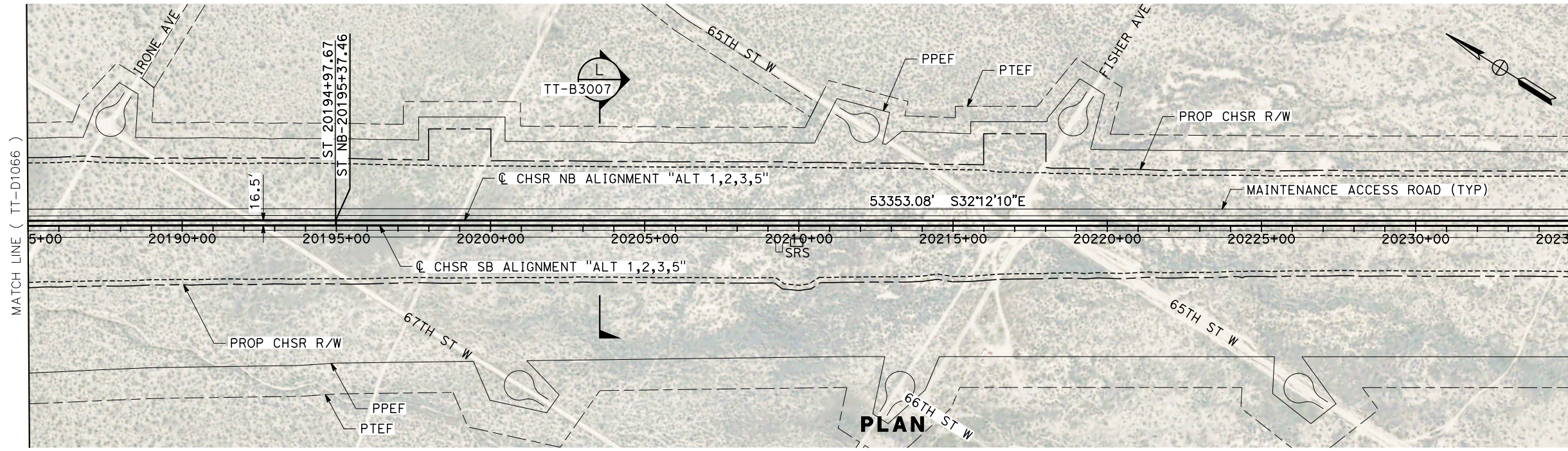

PROFILE

REV	DATE	BY	CHK	APP	DESCRIPTION

DESIGNED BY
A. CARSON
DRAWN BY
A. CARSON
CHECKED BY
S. LANDOLT
IN CHARGE
G. CAMPBELL
DATE
01/29/2021

**RECORD SET
PEPD
SUBMITTAL**

**NOT FOR
CONSTRUCTION**



**CALIFORNIA HIGH-SPEED RAIL PROJECT
BAKERSFIELD TO PALMDALE**

ALTERNATIVE 1,2,3,5
TRACK GUIDEWAY
STA 20185+00 TO 20235+00
PLAN AND PROFILE

CONTRACT NO.
HSR13-44

DRAWING NO.
TT-D1067

SCALE
AS SHOWN

SHEET NO.
108

Projects\701206.00_CADD\Sheet Files\TT\BP-TT-D1068
 6:21:14 AM
 1/20/2021
 jcs_user_17609

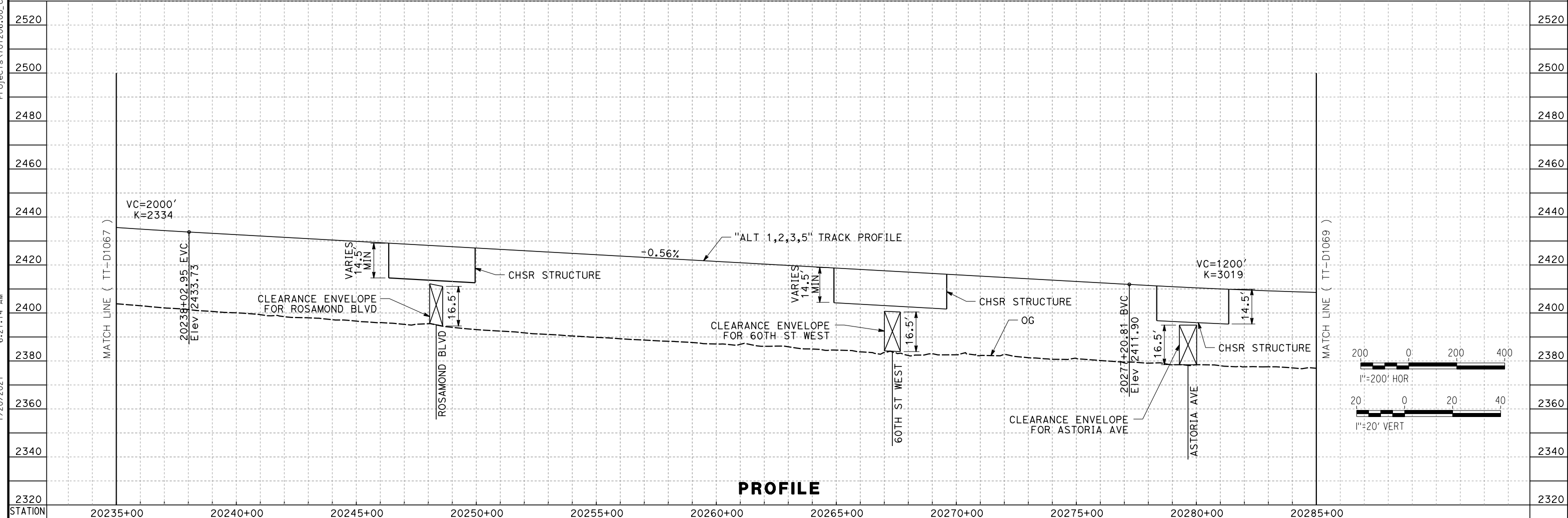
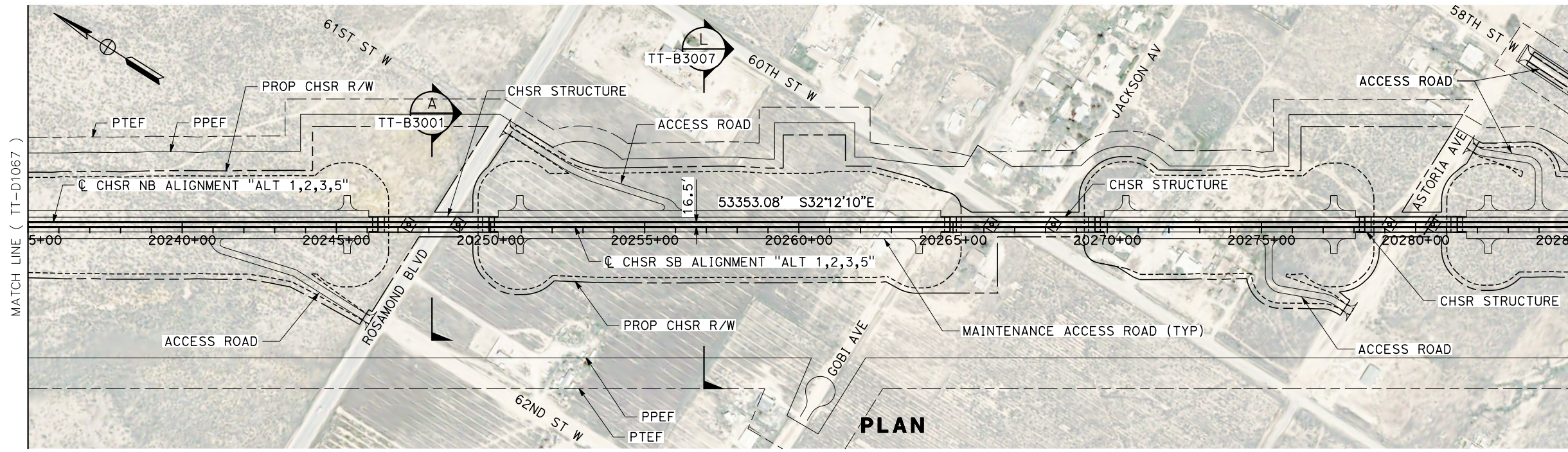

REV	DATE	BY	CHK	APP	DESCRIPTION

DESIGNED BY
A. CARSON
 DRAWN BY
A. CARSON
 CHECKED BY
S. LANDOLT
 IN CHARGE
G. CAMPBELL
 DATE
01/29/2021

**RECORD SET
 PEPD
 SUBMITTAL**

**NOT FOR
 CONSTRUCTION**



**CALIFORNIA HIGH-SPEED RAIL PROJECT
 BAKERSFIELD TO PALMDALE**
 ALTERNATIVE 1,2,3,5
 TRACK GUIDEWAY
 STA 20235+00 TO 20285+00
 PLAN AND PROFILE

CONTRACT NO.
HSR13-44
 DRAWING NO.
TT-D1068
 SCALE
AS SHOWN
 SHEET NO.
109

Projects\701206.00_CADD\Sheet Files\TT\BP-TT-D1069

6:20:13 AM

1/20/2021

jcs_user_17609

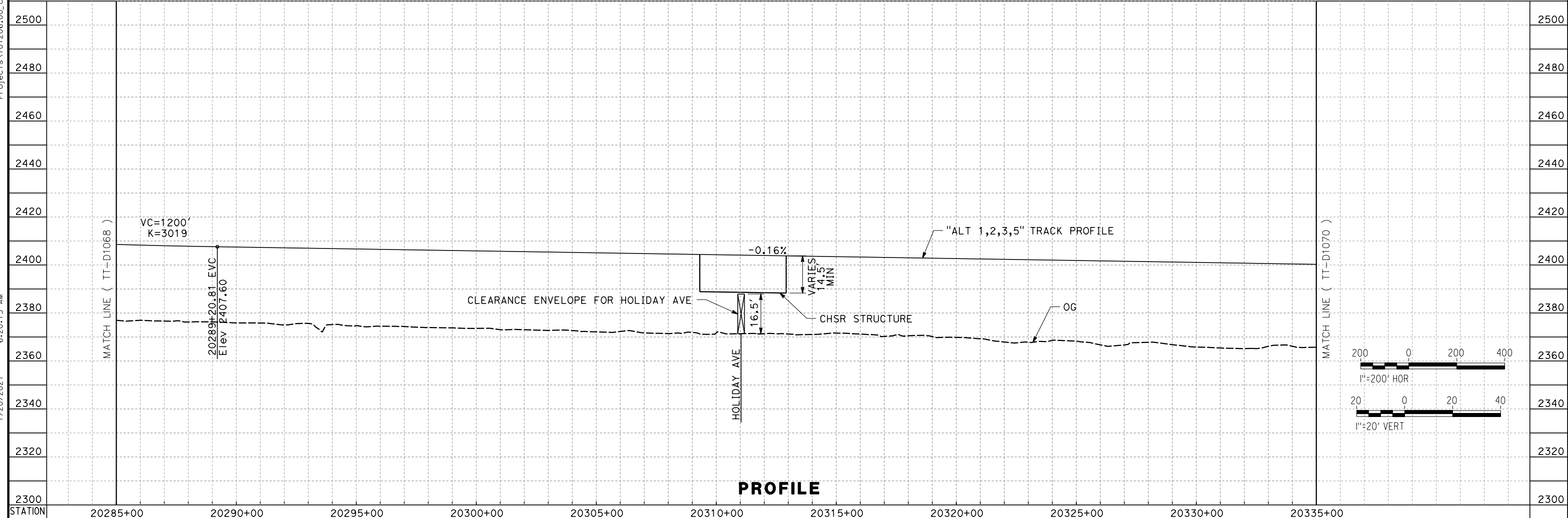
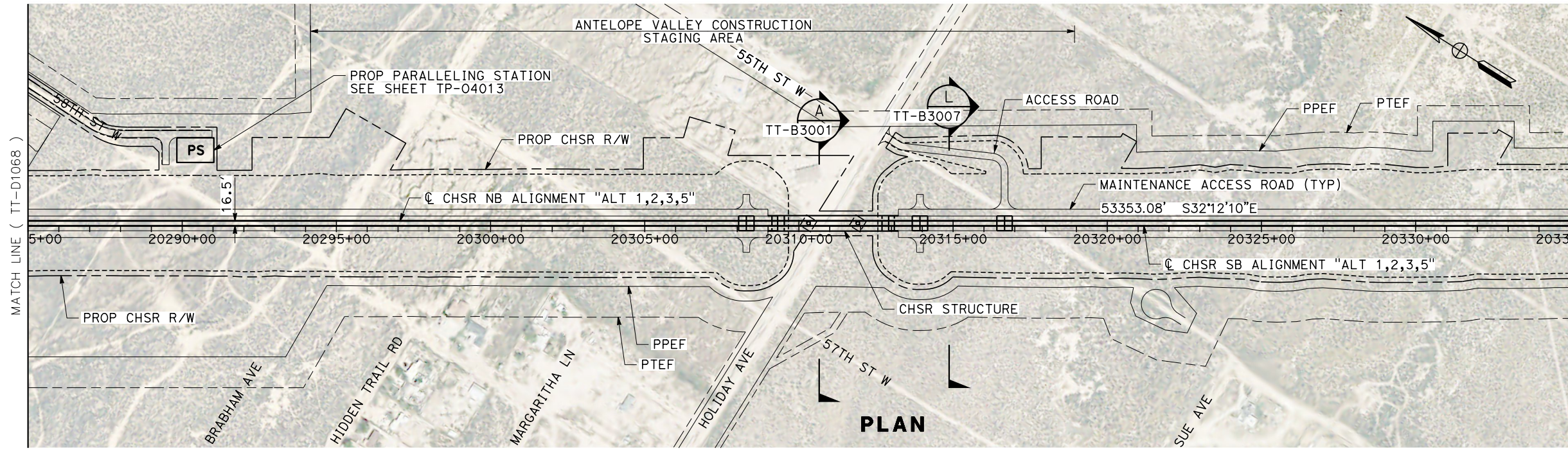

REV	DATE	BY	CHK	APP	DESCRIPTION

DESIGNED BY A. CARSON DRAWN BY A. CARSON CHECKED BY S. LANDOLT IN CHARGE G. CAMPBELL DATE 01/29/2021	RECORD SET PEPD SUBMITTAL NOT FOR CONSTRUCTION	TYLIN INTERNATIONAL		CALIFORNIA HIGH-SPEED RAIL PROJECT BAKERSFIELD TO PALMDALE ALTERNATIVE 1,2,3,5 TRACK GUIDEWAY STA 20285+00 TO 20335+00 PLAN AND PROFILE	CONTRACT NO. HSR13-44 DRAWING NO. TT-D1069 SCALE AS SHOWN SHEET NO. 110
--	---	----------------------------	--	--	--

Projects\701206_00_CHSRBP\00_CADD\Sheet Files\TT\BP-TT-D1070
 1/20/2021 6:02:40 AM
 jcs_user_17609

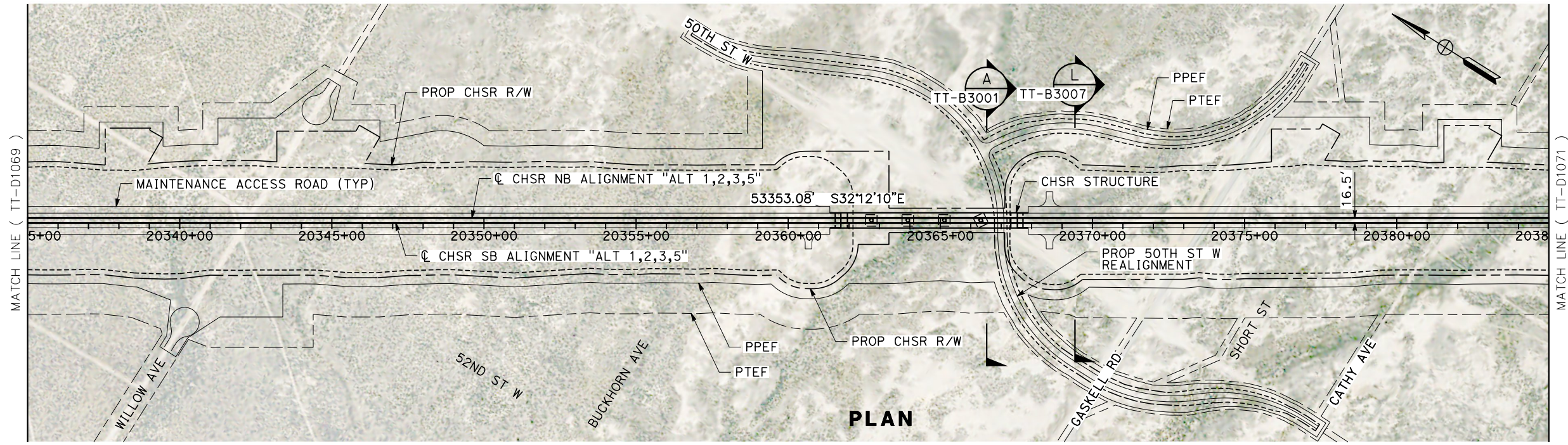

PLAN

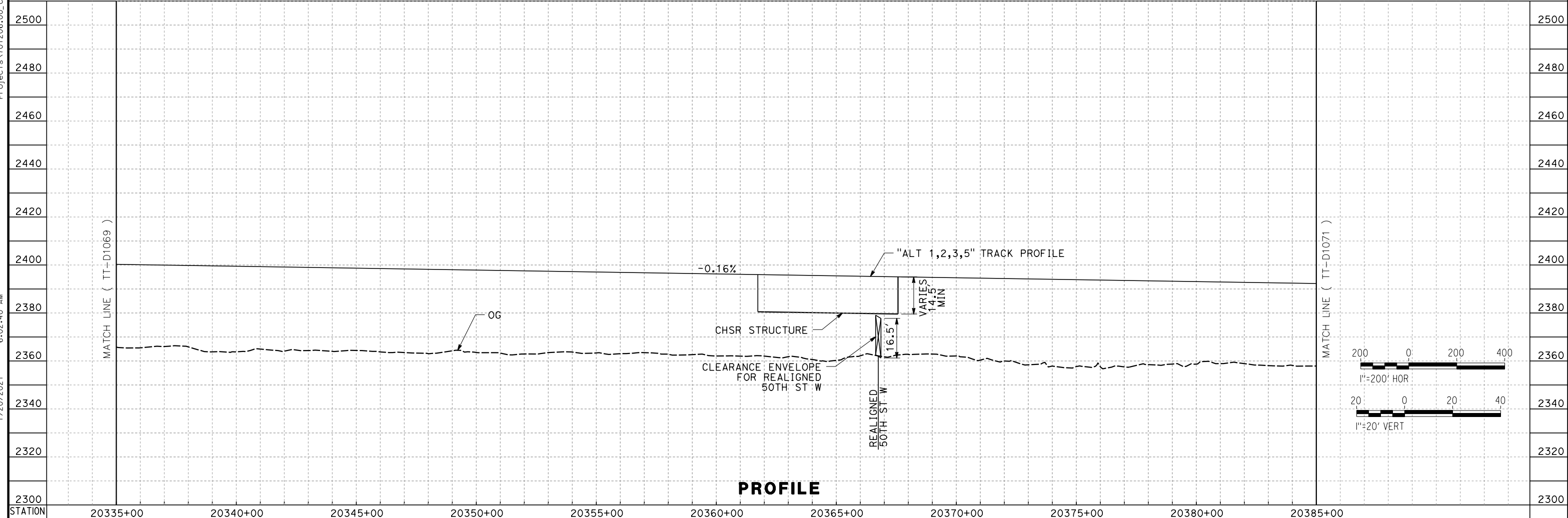

PROFILE

REV	DATE	BY	CHK	APP	DESCRIPTION

DESIGNED BY
A. CARSON
 DRAWN BY
A. CARSON
 CHECKED BY
S. LANDOLT
 IN CHARGE
G. CAMPBELL
 DATE
01/29/2021

**RECORD SET
 PEPD
 SUBMITTAL**

**NOT FOR
 CONSTRUCTION**



**CALIFORNIA HIGH-SPEED RAIL PROJECT
 BAKERSFIELD TO PALMDALE**

ALTERNATIVE 1,2,3,5
 TRACK GUIDEWAY
 STA 20335+00 TO 20385+00
 PLAN AND PROFILE

CONTRACT NO.
HSR13-44

DRAWING NO.
TT-D1070

SCALE
AS SHOWN

SHEET NO.
111

Projects\701206.00_CADD\Sheet Files\TT\BP-TT-D1071
 6:04:58 AM
 1/20/2021
 jcs_user_17609

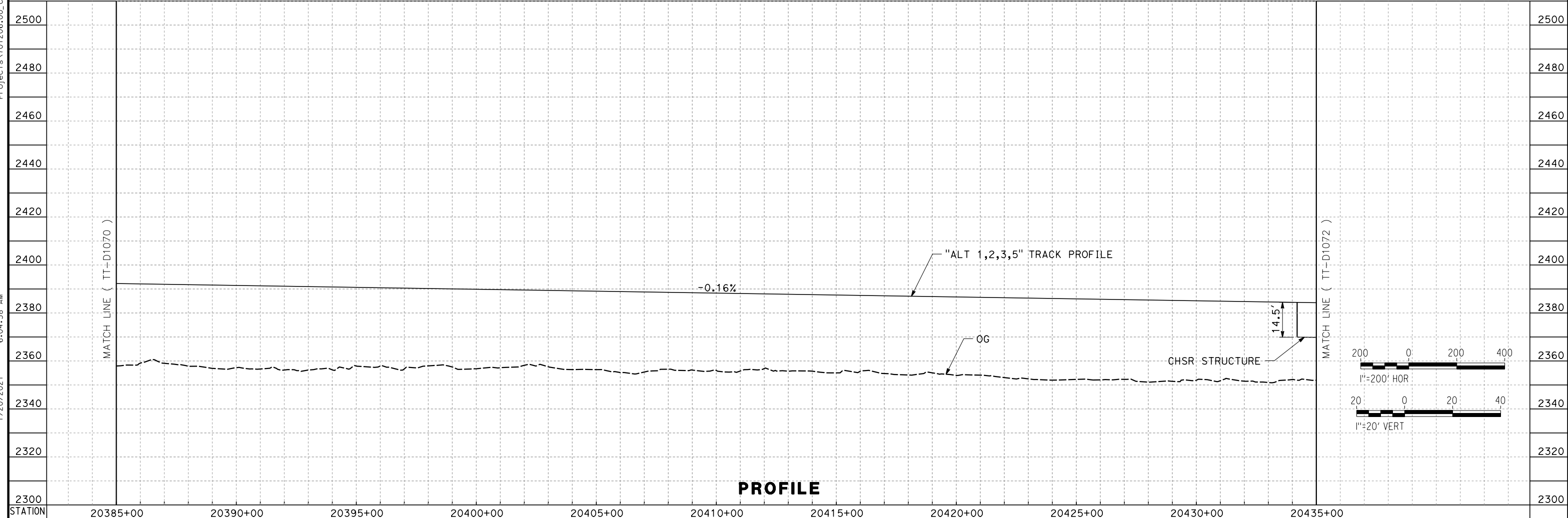
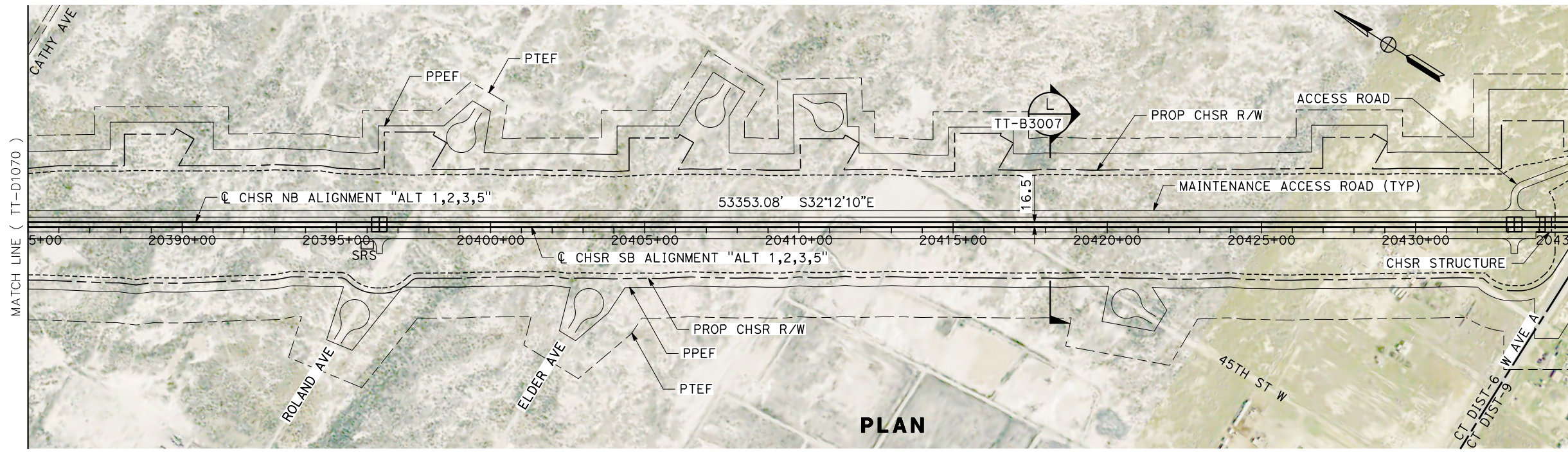

REV	DATE	BY	CHK	APP	DESCRIPTION

DESIGNED BY
A. CARSON
 DRAWN BY
A. CARSON
 CHECKED BY
S. LANDOLT
 IN CHARGE
G. CAMPBELL
 DATE
01/29/2021

RECORD SET
PEPD
SUBMITTAL

NOT FOR
CONSTRUCTION



CALIFORNIA HIGH-SPEED RAIL PROJECT
BAKERSFIELD TO PALMDALE
 ALTERNATIVE 1,2,3,5
 TRACK GUIDEWAY
 STA 20385+00 TO 20435+00
 PLAN AND PROFILE

CONTRACT NO.
HSR13-44
 DRAWING NO.
TT-D1071
 SCALE
AS SHOWN
 SHEET NO.
112

Projects\701206.00_CADD\Sheet Files\TT\BP-TT-D1072

1/20/2021 6:06:00 AM

jcs_user_17609

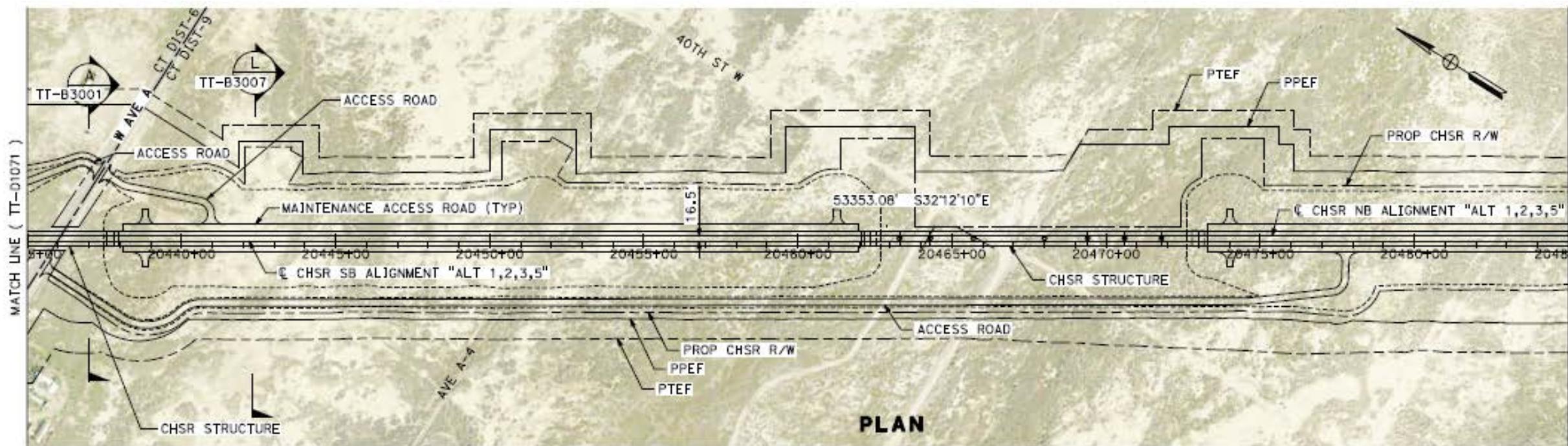

PLAN

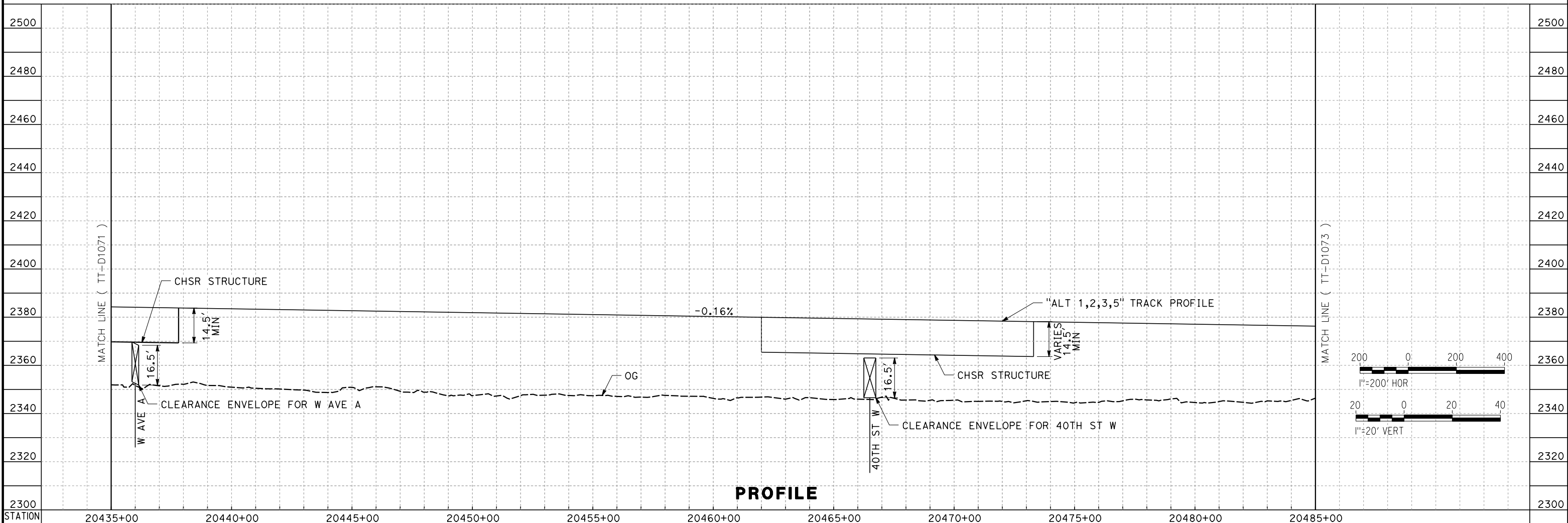

PROFILE

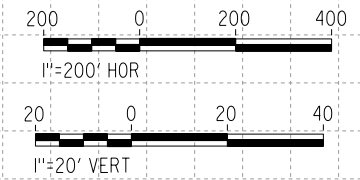

REV	DATE	BY	CHK	APP	DESCRIPTION

DESIGNED BY
A. CARSON
DRAWN BY
A. CARSON
CHECKED BY
S. LANDOLT
IN CHARGE
G. CAMPBELL
DATE
01/29/2021

**RECORD SET
PEPD
SUBMITTAL**

**NOT FOR
CONSTRUCTION**



**CALIFORNIA HIGH-SPEED RAIL PROJECT
BAKERSFIELD TO PALMDALE**

ALTERNATIVE 1,2,3,5
TRACK GUIDEWAY
STA 20435+00 TO 20485+00
PLAN AND PROFILE

CONTRACT NO.
HSR13-44

DRAWING NO.
TT-D1072

SCALE
AS SHOWN

SHEET NO.
113

Projects\701206.00_CHSRBP\00_CADD\Sheet Files\TT\BP-TT-D1073
 1/20/2021 6:01:15 AM
 jcs_user_17609

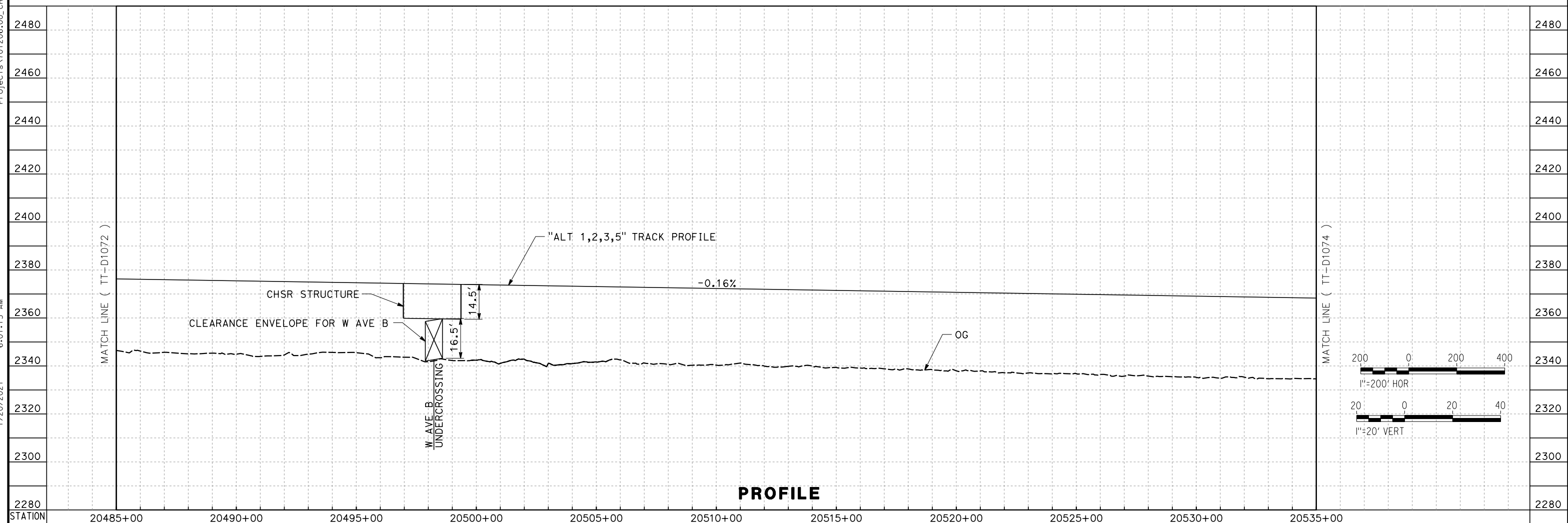
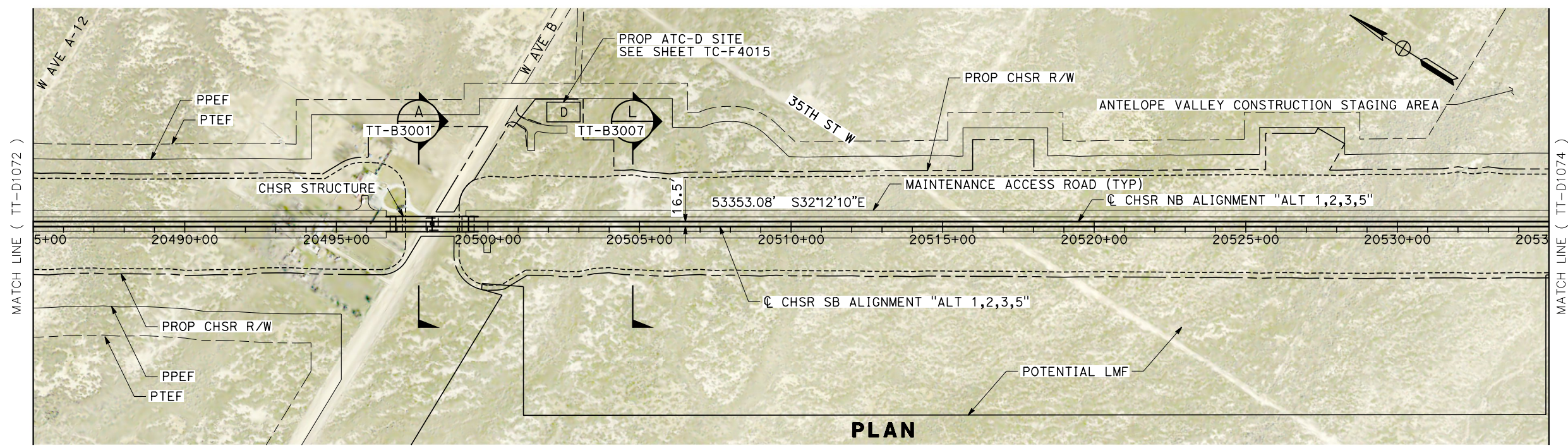

REV	DATE	BY	CHK	APP	DESCRIPTION

DESIGNED BY
A. CARSON
 DRAWN BY
A. CARSON
 CHECKED BY
S. LANDOLT
 IN CHARGE
G. CAMPBELL
 DATE
01/29/2021

RECORD SET
PEPD
SUBMITTAL

NOT FOR
CONSTRUCTION



CALIFORNIA HIGH-SPEED RAIL PROJECT
BAKERSFIELD TO PALMDALE
 ALTERNATIVE 1,2,3,5
 TRACK GUIDEWAY
 STA 20485+00 TO 20535+00
 PLAN AND PROFILE

CONTRACT NO.
HSR13-44
 DRAWING NO.
TT-D1073
 SCALE
AS SHOWN
 SHEET NO.
114

Projects\701206.00_CHSRBP\00_CADD\Sheet Files\TT\BP-TT-D1074

6:23:19 AM

1/20/2021

ics_user_17609

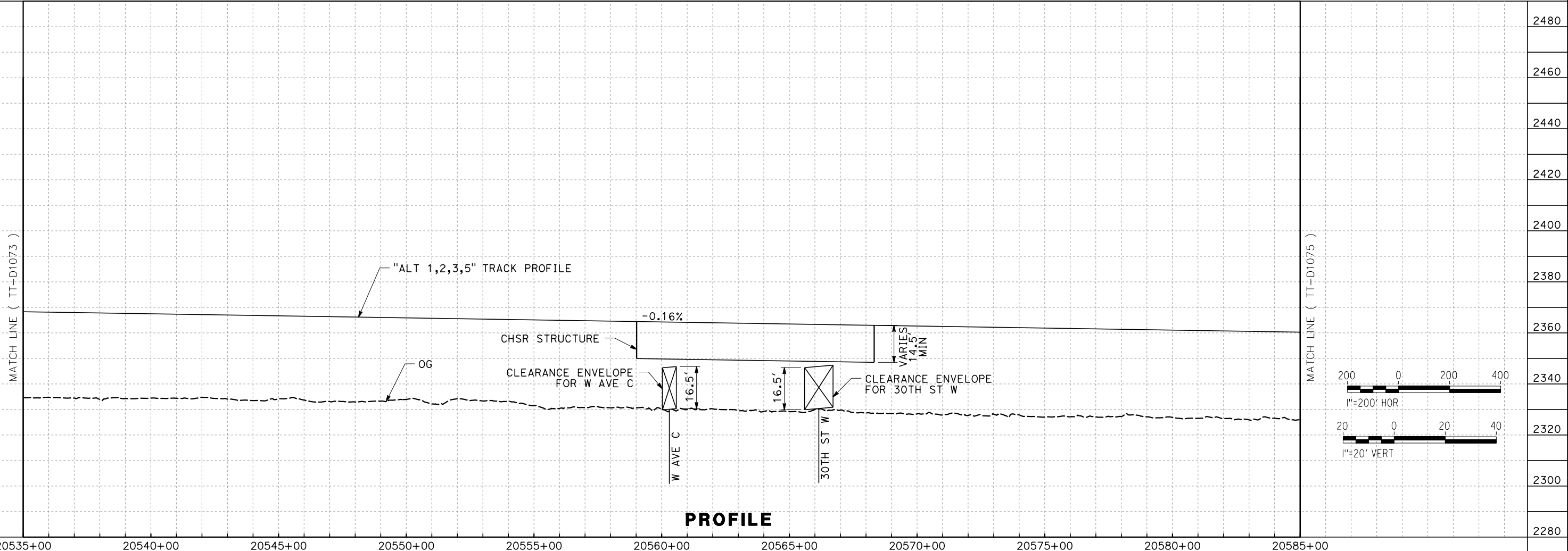
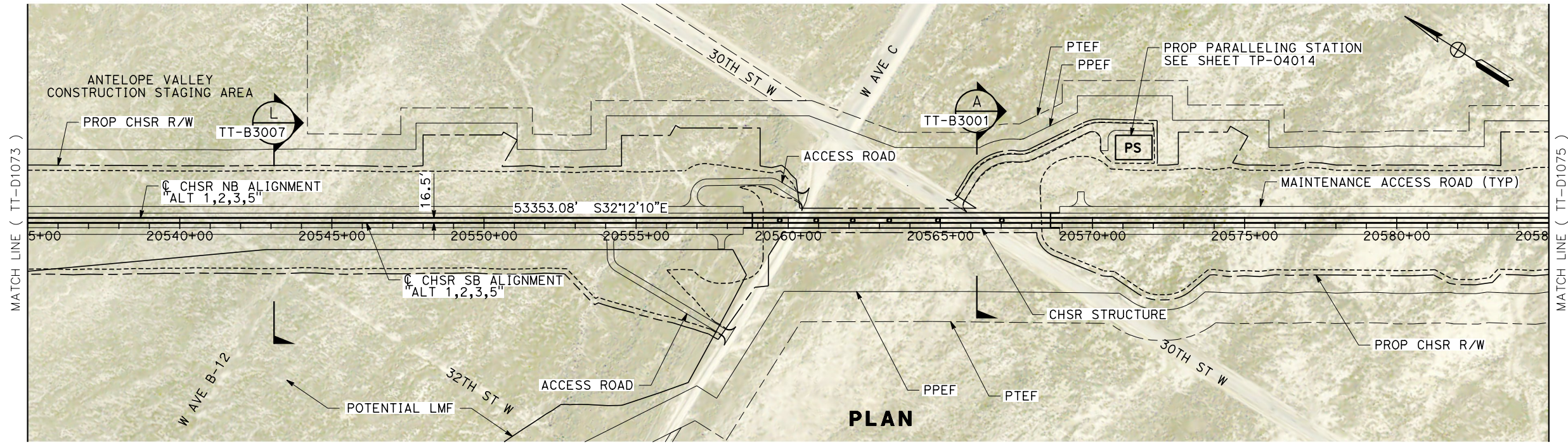

REV	DATE	BY	CHK	APP	DESCRIPTION

DESIGNED BY
A. CARSON
DRAWN BY
A. CARSON
CHECKED BY
S. LANDOLT
IN CHARGE
G. CAMPBELL
DATE
01/29/2021

**RECORD SET
PEPD
SUBMITTAL**

**NOT FOR
CONSTRUCTION**

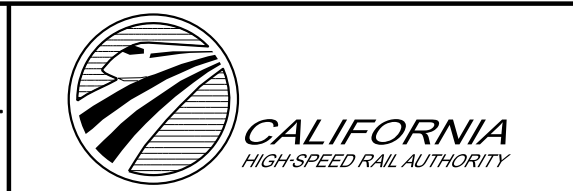

**CALIFORNIA HIGH-SPEED RAIL PROJECT
BAKERSFIELD TO PALMDALE**

ALTERNATIVE 1,2,3,5
TRACK GUIDEWAY
STA 20535+00 TO 20585+00
PLAN AND PROFILE

CONTRACT NO.
HSR13-44
DRAWING NO.
TT-D1074
SCALE
AS SHOWN
SHEET NO.
115

Projects\701206.00_CHSRBP\00_CADD\Sheet_Files\TT\BP-TT-D1075
 1/20/2021 6:01:35 AM
 jcs_user_17609

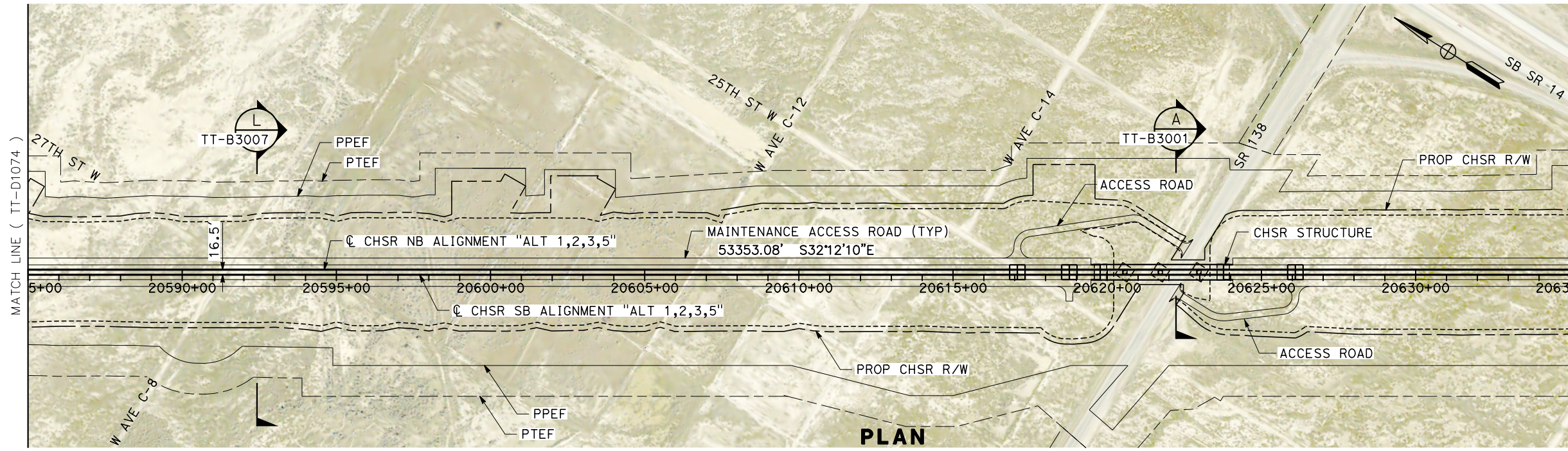

PLAN

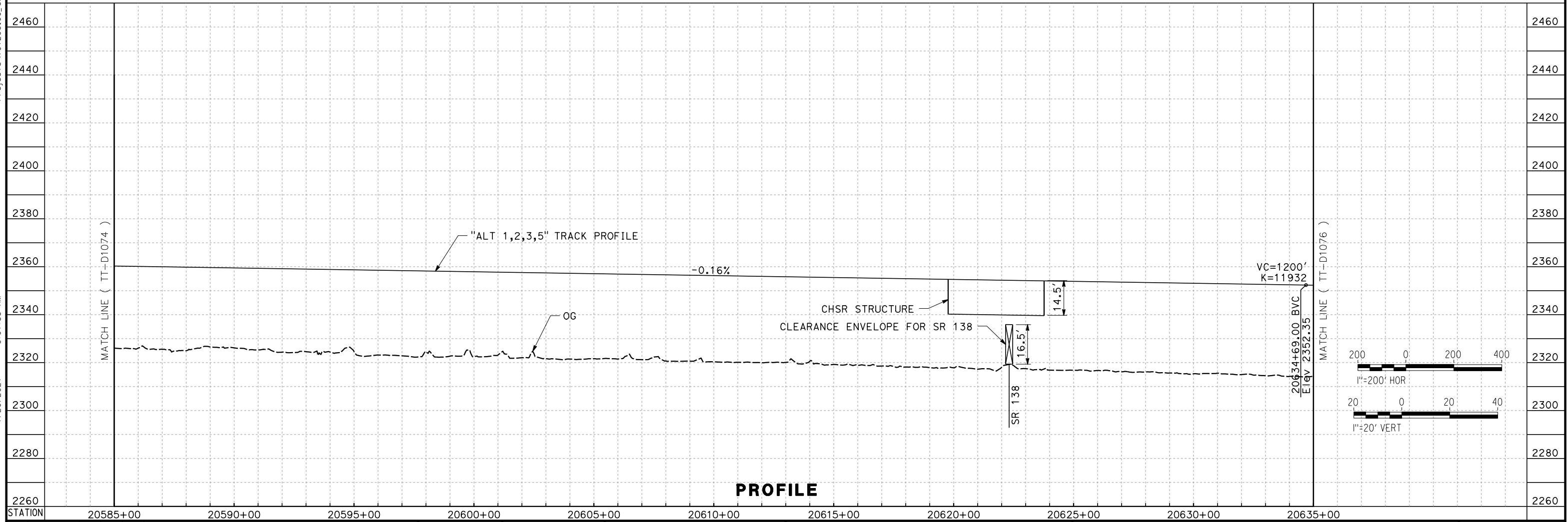

PROFILE

REV	DATE	BY	CHK	APP	DESCRIPTION

DESIGNED BY
A. CARSON
 DRAWN BY
A. CARSON
 CHECKED BY
S. LANDOLT
 IN CHARGE
G. CAMPBELL
 DATE
01/29/2021

RECORD SET
PEPD
SUBMITTAL

NOT FOR
CONSTRUCTION



CALIFORNIA HIGH-SPEED RAIL PROJECT
BAKERSFIELD TO PALMDALE
 ALTERNATIVE 1,2,3,5
 TRACK GUIDEWAY
 STA 20585+00 TO 20635+00
 PLAN AND PROFILE

CONTRACT NO.
HSR13-44
 DRAWING NO.
TT-D1075
 SCALE
AS SHOWN
 SHEET NO.
116

Projects\701206.00_CHSRBP\00_CADD\Sheet Files\TT\BP-TT-D1076
 1/20/2021 6:07:00 AM
 jcs_user_17609

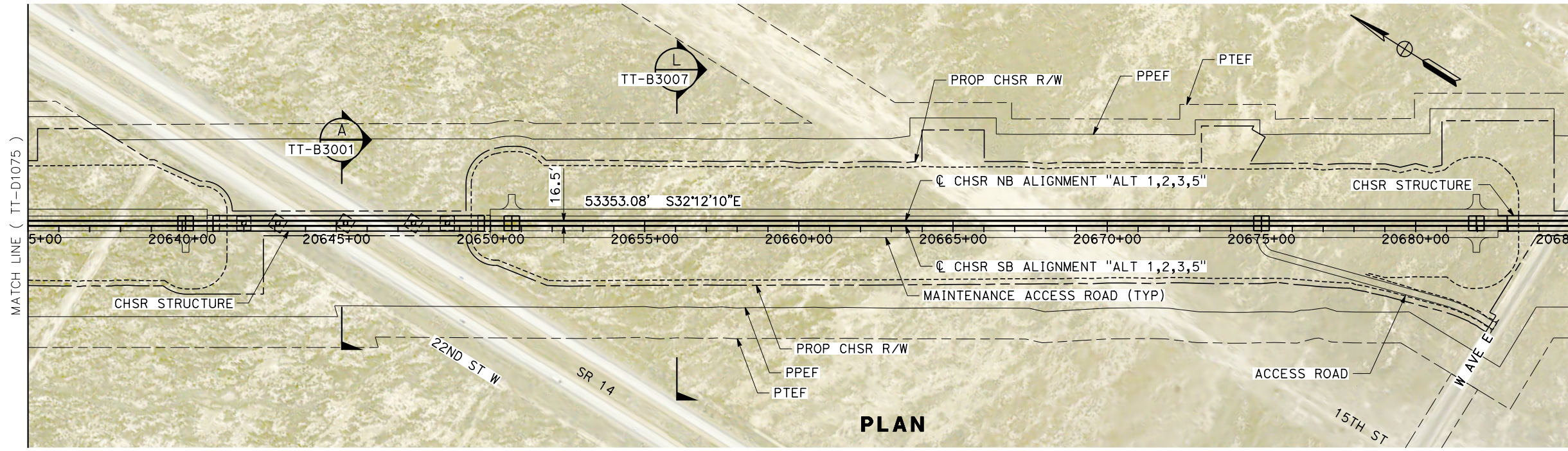

PLAN

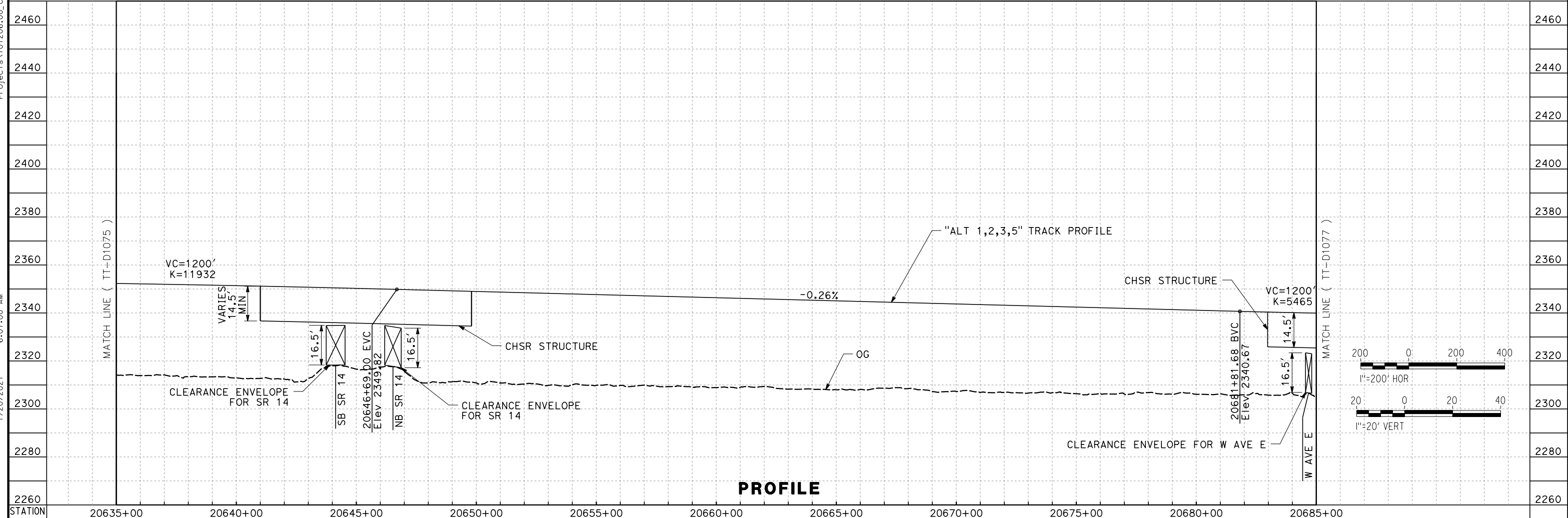

PROFILE

REV	DATE	BY	CHK	APP	DESCRIPTION

DESIGNED BY
A. CARSON
 DRAWN BY
A. CARSON
 CHECKED BY
S. LANDOLT
 IN CHARGE
G. CAMPBELL
 DATE
01/29/2021

**RECORD SET
 PEPD
 SUBMITTAL**

**NOT FOR
 CONSTRUCTION**



**CALIFORNIA HIGH-SPEED RAIL PROJECT
 BAKERSFIELD TO PALMDALE**
 ALTERNATIVE 1,2,3,5
 TRACK GUIDEWAY
 STA 20635+00 TO 20685+00
 PLAN AND PROFILE

CONTRACT NO.
HSR13-44
 DRAWING NO.
TT-D1076
 SCALE
AS SHOWN
 SHEET NO.
117

Projects\701206.00_CADD\Sheet Files\TT\BP-TT-D1077

5:53:12 AM

1/20/2021

ics_user_17609

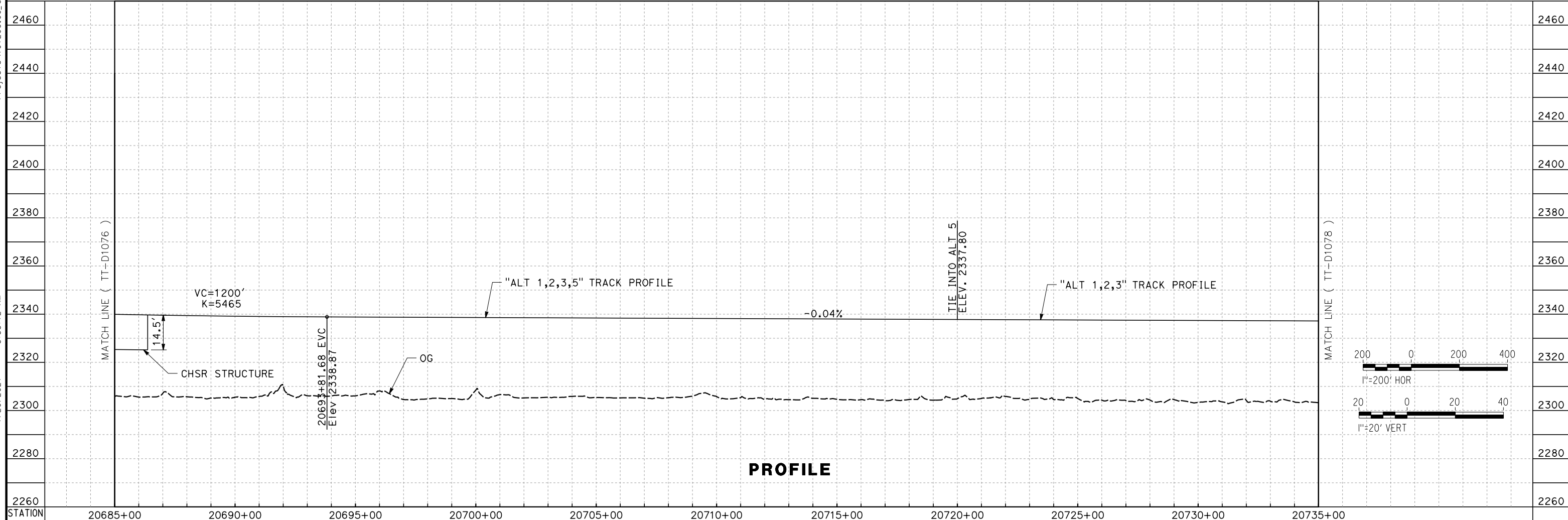
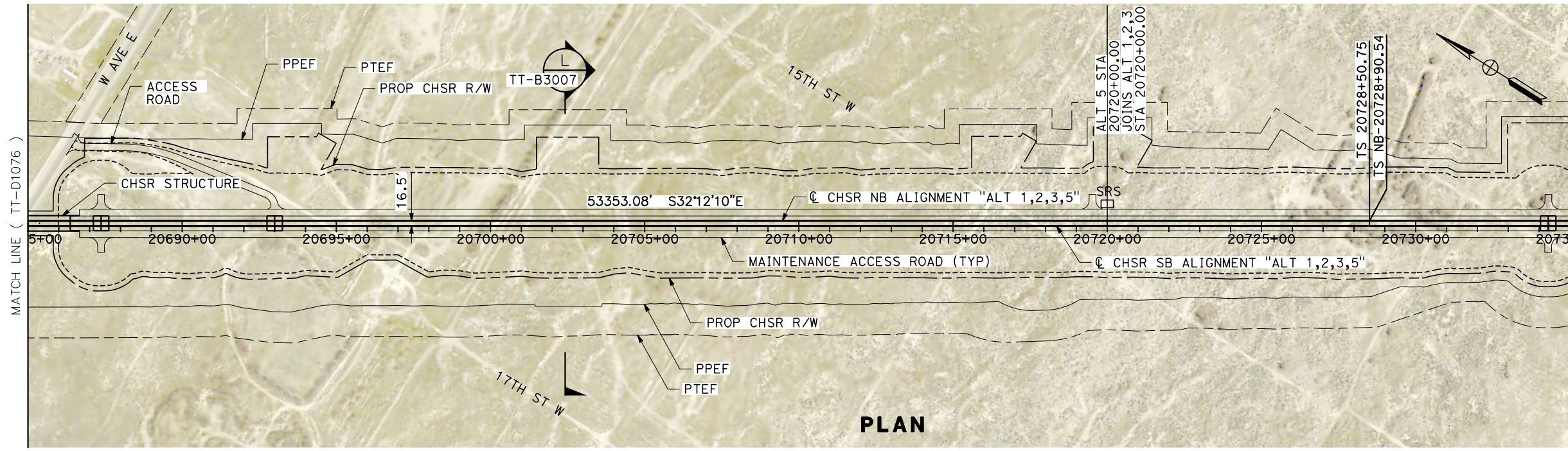

REV	DATE	BY	CHK	APP	DESCRIPTION

DESIGNED BY
A. CARSON
DRAWN BY
A. CARSON
CHECKED BY
S. LANDOLT
IN CHARGE
G. CAMPBELL
DATE
01/29/2021

**RECORD SET
PEPD
SUBMITTAL**

**NOT FOR
CONSTRUCTION**



**CALIFORNIA HIGH-SPEED RAIL PROJECT
BAKERSFIELD TO PALMDALE**

ALTERNATIVE 1,2,3,5
TRACK GUIDEWAY
STA 20685+00 TO 20735+00
PLAN AND PROFILE

CONTRACT NO.
HSR13-44
DRAWING NO.
TT-D1077
SCALE
AS SHOWN
SHEET NO.
118

Projects\701206_00_CHSRBP\00_CADD\Sheet Files\TT\BP-TT-D1078
6:08:04 AM
1/20/2021
ics_user_17609

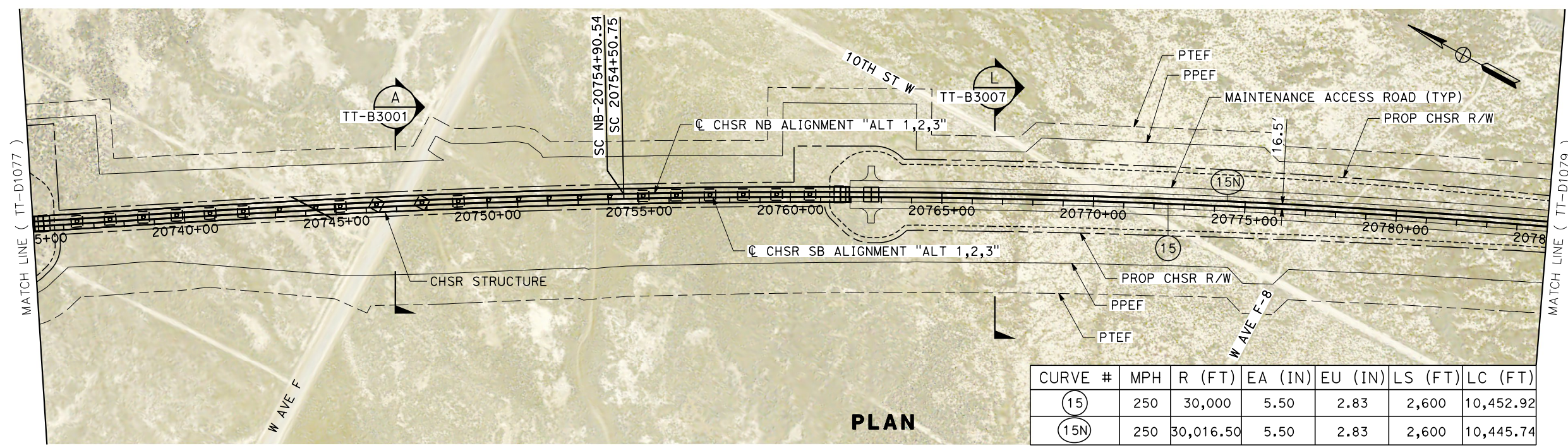

CURVE #	MPH	R (FT)	EA (IN)	EU (IN)	LS (FT)	LC (FT)
(15)	250	30,000	5.50	2.83	2,600	10,452.92
(15N)	250	30,016.50	5.50	2.83	2,600	10,445.74

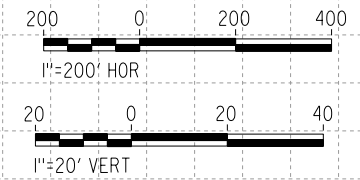
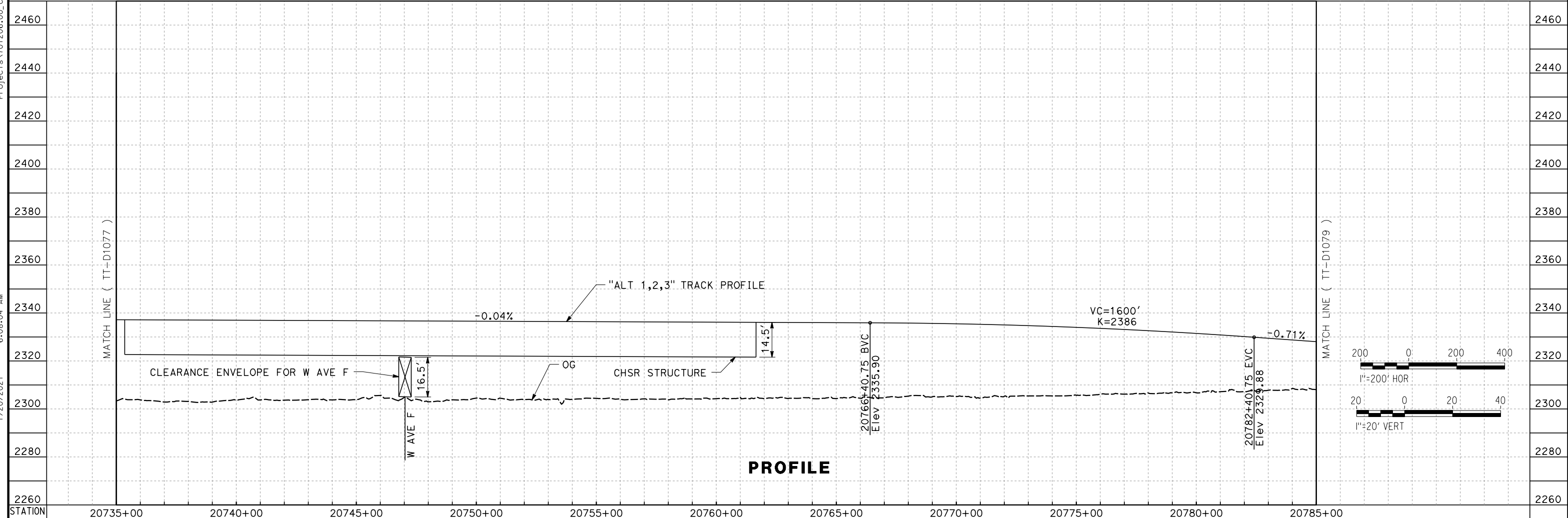

REV	DATE	BY	CHK	APP	DESCRIPTION

DESIGNED BY
A. CARSON
DRAWN BY
A. CARSON
CHECKED BY
S. LANDOLT
IN CHARGE
G. CAMPBELL
DATE
01/29/2021

**RECORD SET
PEPD
SUBMITTAL**

**NOT FOR
CONSTRUCTION**

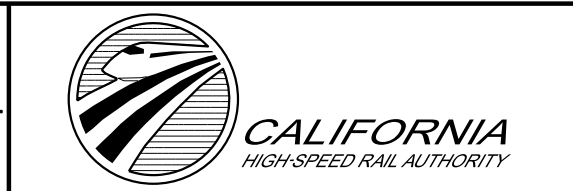

**CALIFORNIA HIGH-SPEED RAIL PROJECT
BAKERSFIELD TO PALMDALE**

ALTERNATIVE 1,2,3
TRACK GUIDEWAY
STA 20735+00 TO 20785+00
PLAN AND PROFILE

CONTRACT NO.
HSR13-44
DRAWING NO.
TT-D1078
SCALE
AS SHOWN
SHEET NO.
119

1/20/2021 6:22:15 AM Projects\701206_00_CHSRBP\00_CADD\Sheet Files\TT\BP-TT-D1079

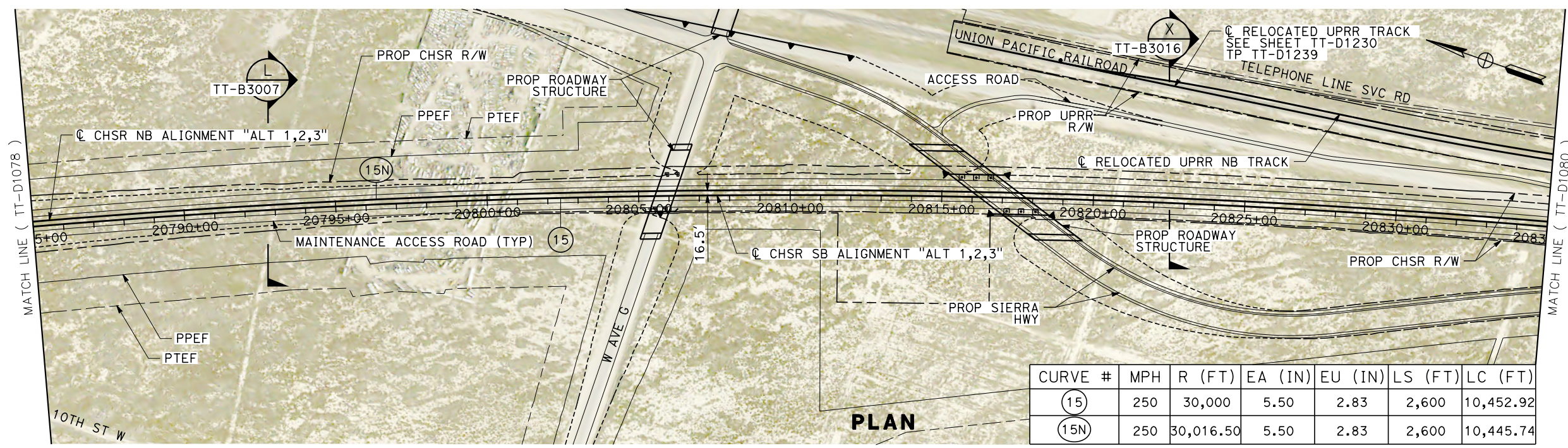

CURVE #	MPH	R (FT)	EA (IN)	EU (IN)	LS (FT)	LC (FT)
(15)	250	30,000	5.50	2.83	2,600	10,452.92
(15N)	250	30,016.50	5.50	2.83	2,600	10,445.74

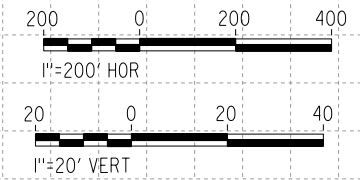
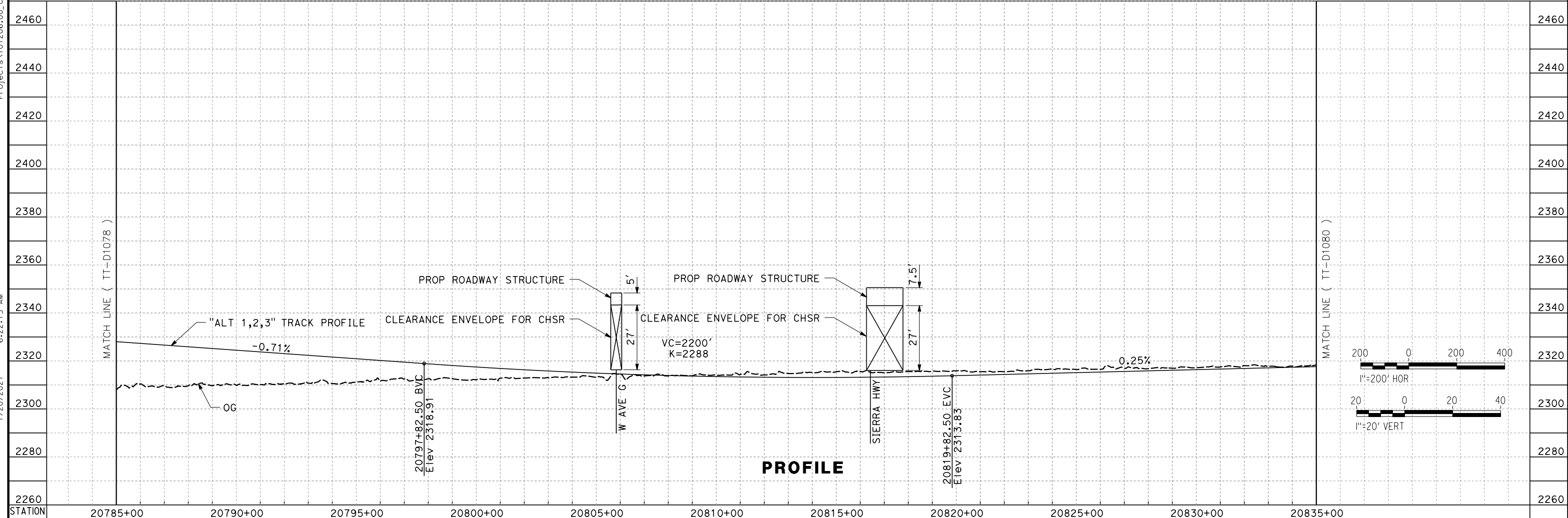

REV	DATE	BY	CHK	APP	DESCRIPTION

DESIGNED BY
A. CARSON
 DRAWN BY
A. CARSON
 CHECKED BY
S. LANDOLT
 IN CHARGE
G. CAMPBELL
 DATE
01/29/2021

RECORD SET
PEPD
SUBMITTAL

NOT FOR
CONSTRUCTION



CALIFORNIA HIGH-SPEED RAIL PROJECT
BAKERSFIELD TO PALMDALE
 ALTERNATIVE 1,2,3
 TRACK GUIDEWAY
 STA 20785+00 TO 20835+00
 PLAN AND PROFILE

CONTRACT NO.
HSR13-44
 DRAWING NO.
TT-D1079
 SCALE
AS SHOWN
 SHEET NO.
120

Projects\701206_00_CHSRBP\00_CADD\Sheet_Files\TT\BP-TT-D1080
 1/20/2021 6:03:56 AM
 jcs_user_17609

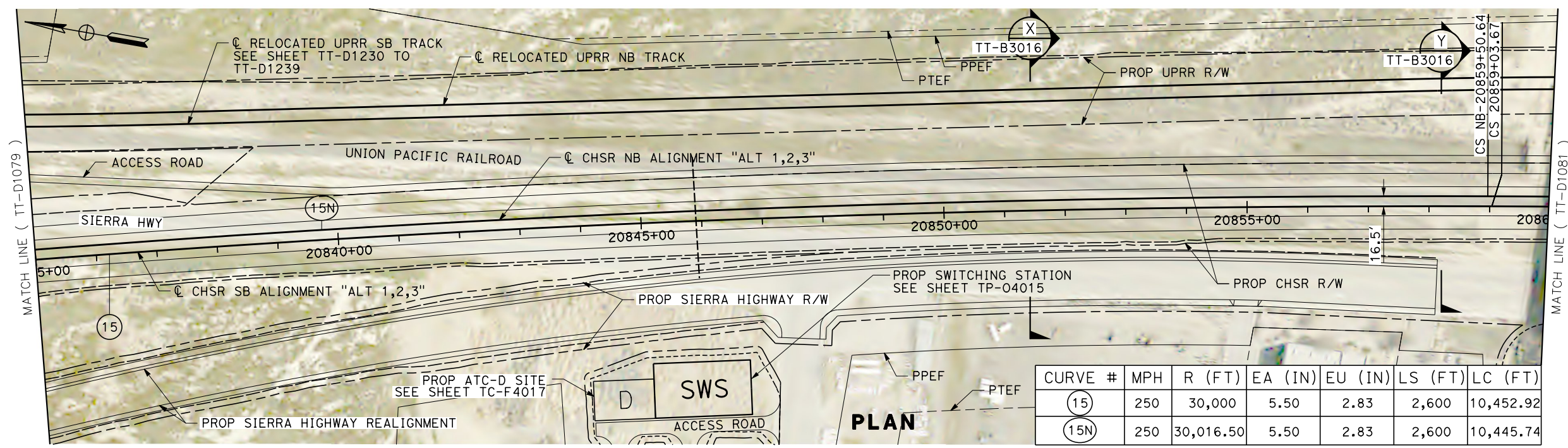

CURVE #	MPH	R (FT)	EA (IN)	EU (IN)	LS (FT)	LC (FT)
(15)	250	30,000	5.50	2.83	2,600	10,452.92
(15N)	250	30,016.50	5.50	2.83	2,600	10,445.74

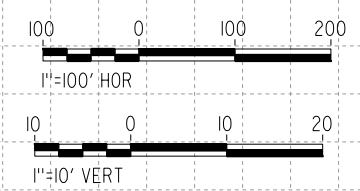
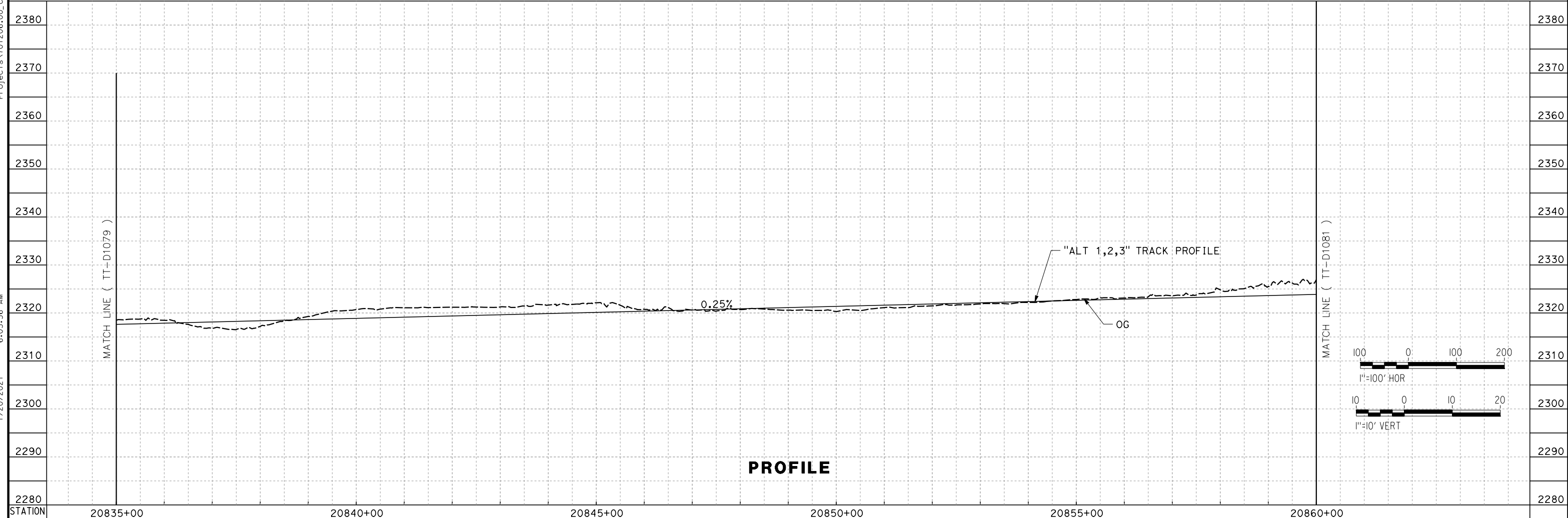

REV	DATE	BY	CHK	APP	DESCRIPTION

DESIGNED BY
A. CARSON
 DRAWN BY
A. CARSON
 CHECKED BY
S. LANDOLT
 IN CHARGE
G. CAMPBELL
 DATE
01/29/2021

RECORD SET
PEPD
SUBMITTAL

NOT FOR
CONSTRUCTION



CALIFORNIA HIGH-SPEED RAIL PROJECT
BAKERSFIELD TO PALMDALE
 ALTERNATIVE 1,2,3
 TRACK GUIDEWAY
 STA 20835+00 TO 20860+00
 PLAN AND PROFILE

CONTRACT NO.
 HSR13-44
 DRAWING NO.
 TT-D1080
 SCALE
 AS SHOWN
 SHEET NO.
 121

Projects\701206_00_CHSRBP\00_CADD\Sheet Files\TT\BP-TT-D1081
 1/20/2021 6:03:22 AM
 jcs_user_17609

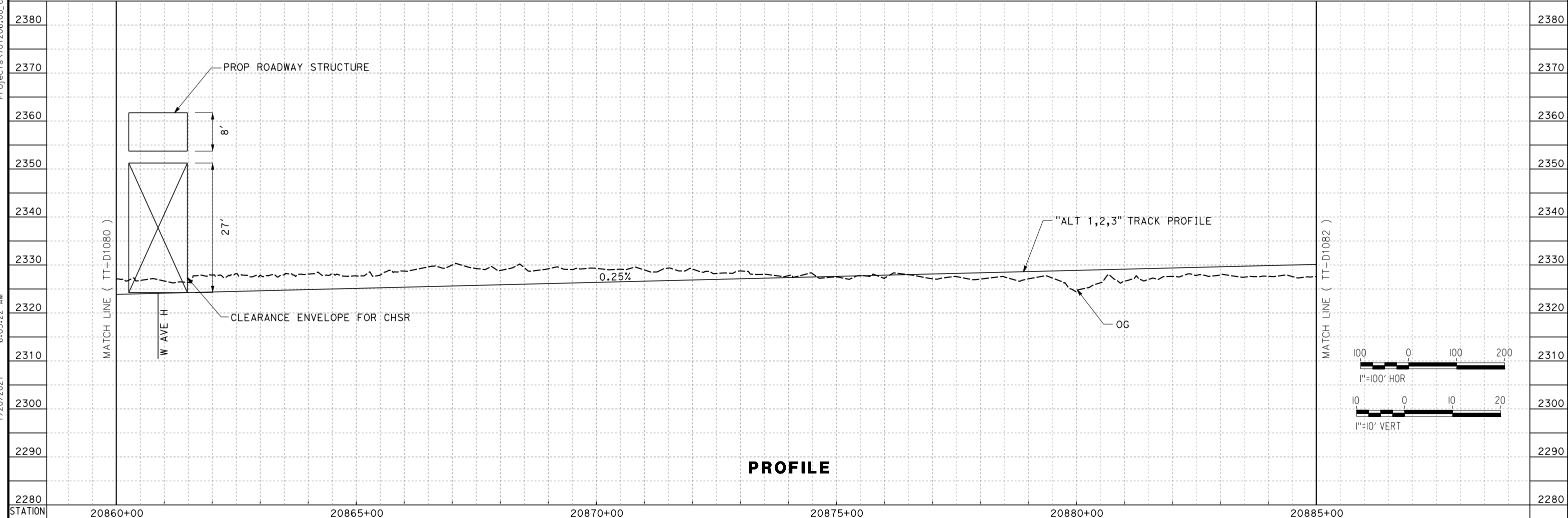
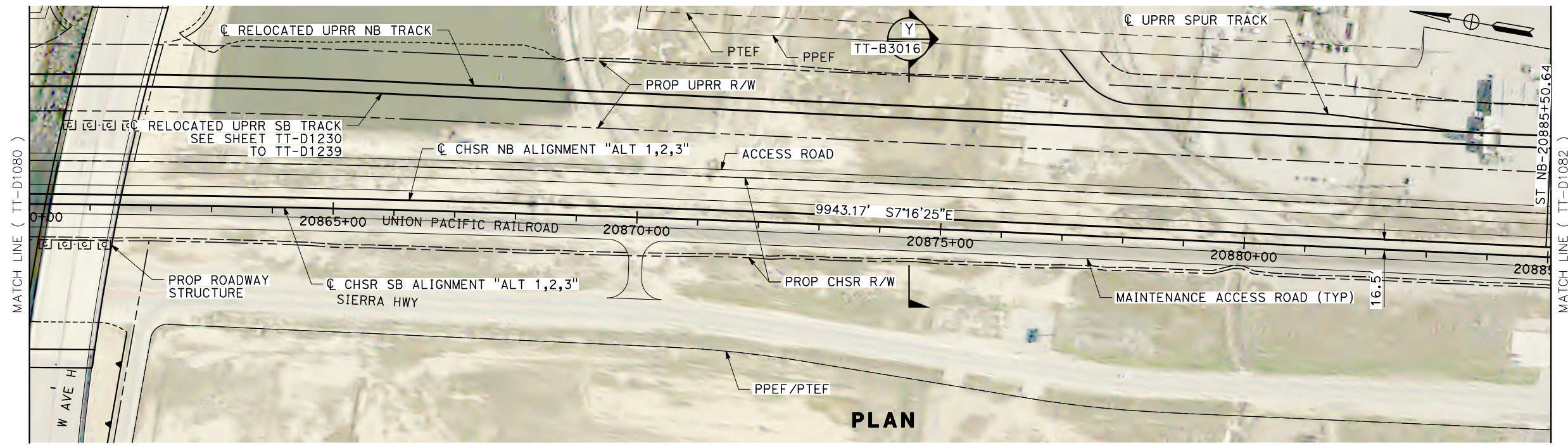

REV	DATE	BY	CHK	APP	DESCRIPTION

DESIGNED BY
A. CARSON
 DRAWN BY
A. CARSON
 CHECKED BY
S. LANDOLT
 IN CHARGE
G. CAMPBELL
 DATE
01/29/2021

RECORD SET
PEPD
SUBMITTAL

NOT FOR
CONSTRUCTION

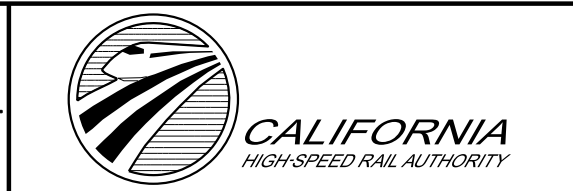

CALIFORNIA HIGH-SPEED RAIL PROJECT
BAKERSFIELD TO PALMDALE
 ALTERNATIVE 1,2,3
 TRACK GUIDEWAY
 STA 20860+00 TO 20885+00
 PLAN AND PROFILE

CONTRACT NO.
HSR13-44
 DRAWING NO.
TT-D1081
 SCALE
AS SHOWN
 SHEET NO.
122

Projects\701206.00_CADD\Sheet Files\TT\BP-TT-D1082

1/20/2021 6:08:37 AM

ics_user_17609

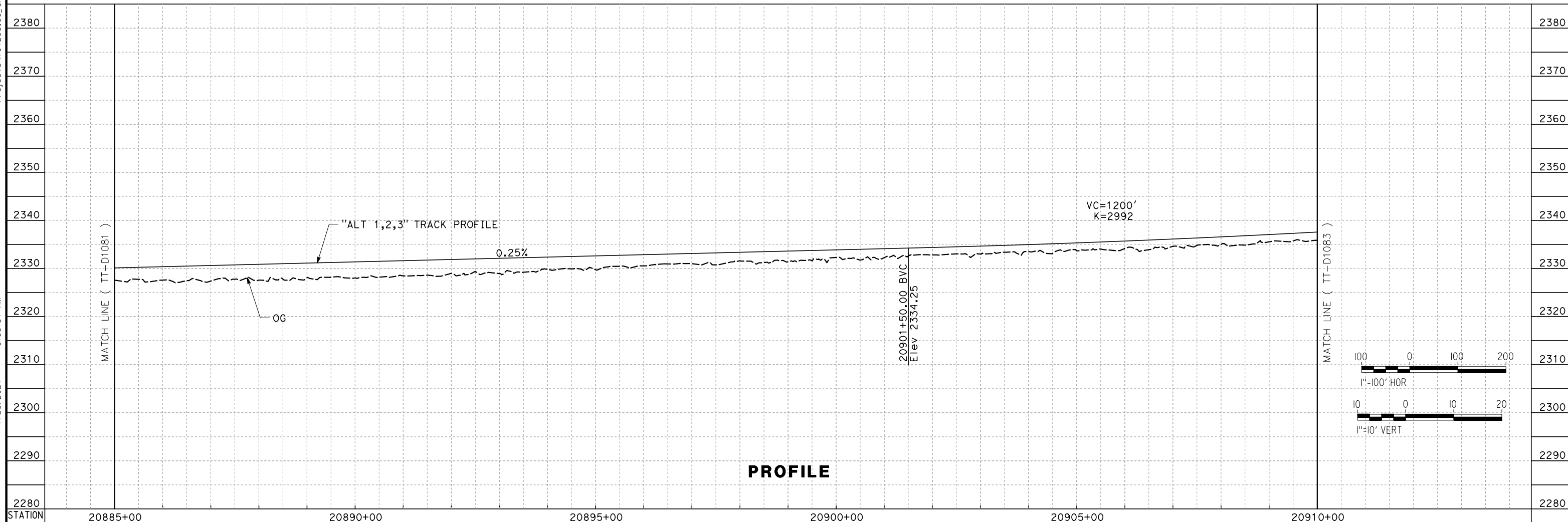
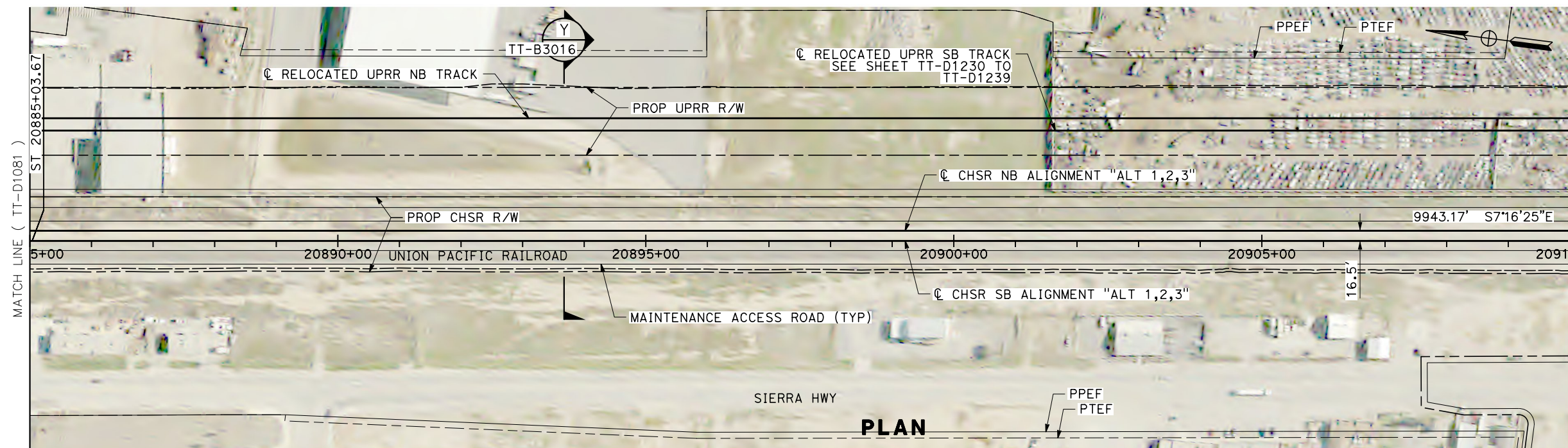

REV	DATE	BY	CHK	APP	DESCRIPTION

DESIGNED BY
A. CARSON
DRAWN BY
A. CARSON
CHECKED BY
S. LANDOLT
IN CHARGE
G. CAMPBELL
DATE
01/29/2021

**RECORD SET
PEPD
SUBMITTAL**

**NOT FOR
CONSTRUCTION**



**CALIFORNIA HIGH-SPEED RAIL PROJECT
BAKERSFIELD TO PALMDALE**

ALTERNATIVE 1,2,3
TRACK GUIDEWAY
STA 20885+00 TO 20910+00
PLAN AND PROFILE

CONTRACT NO.
HSR13-44
DRAWING NO.
TT-D1082
SCALE
AS SHOWN
SHEET NO.
123

Projects\701206.00_CHSRBP\00_CADD\Sheet Files\TT\BP-TT-D1083

1/20/2021 5:53:49 AM

ics_user_17609

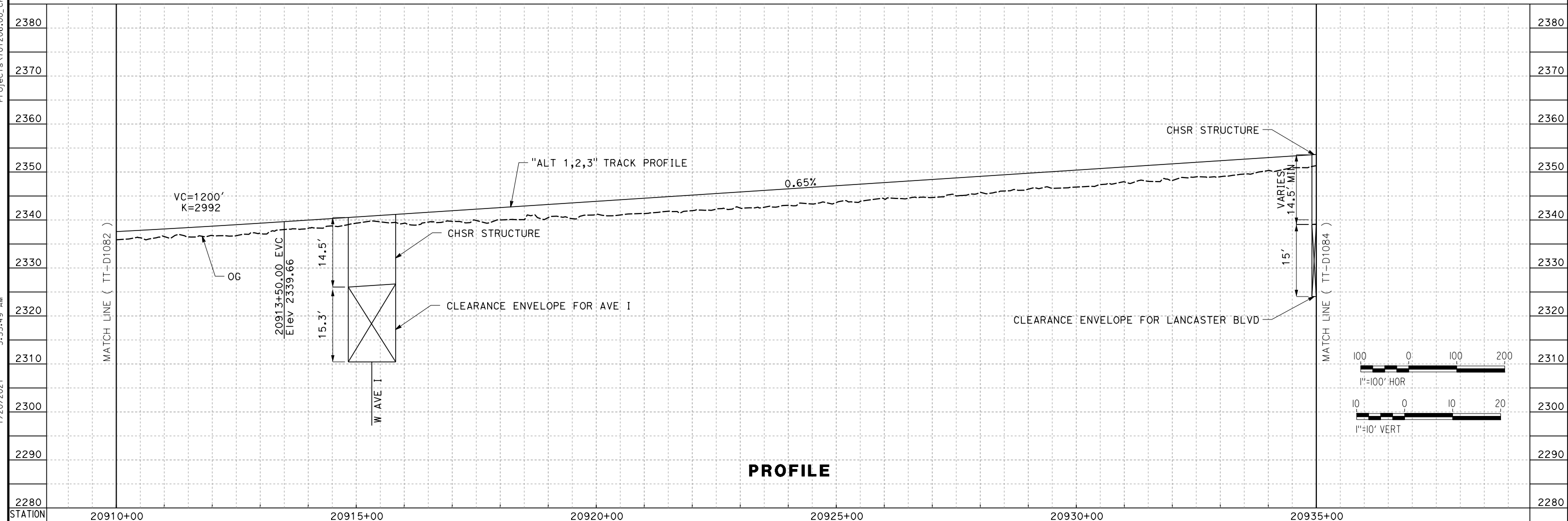
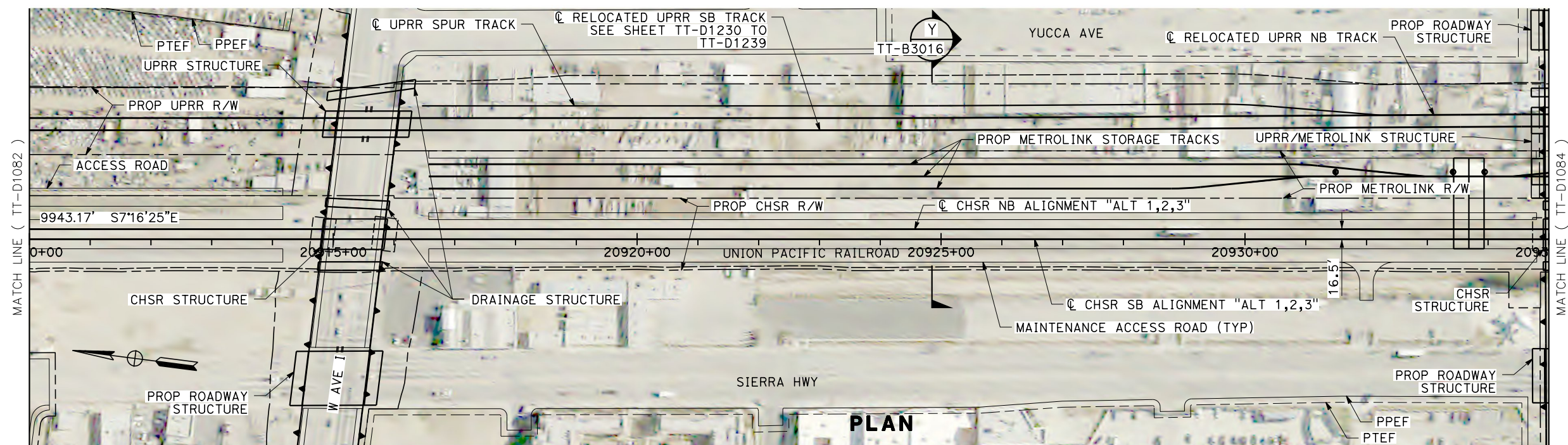

REV	DATE	BY	CHK	APP	DESCRIPTION

DESIGNED BY
A. CARSON
DRAWN BY
A. CARSON
CHECKED BY
S. LANDOLT
IN CHARGE
G. CAMPBELL
DATE
01/29/2021

**RECORD SET
PEPD
SUBMITTAL**

**NOT FOR
CONSTRUCTION**



**CALIFORNIA HIGH-SPEED RAIL PROJECT
BAKERSFIELD TO PALMDALE**

ALTERNATIVE 1,2,3
TRACK GUIDEWAY
STA 20910+00 TO 20935+00
PLAN AND PROFILE

CONTRACT NO.
HSR13-44
DRAWING NO.
TT-D1083
SCALE
AS SHOWN
SHEET NO.
124

Projects\701206_00_CHSRBP_00_CADD\Sheet Files\TT\BP-TT-D1084

1/20/2021 6:24:31 AM

ics_user_17609

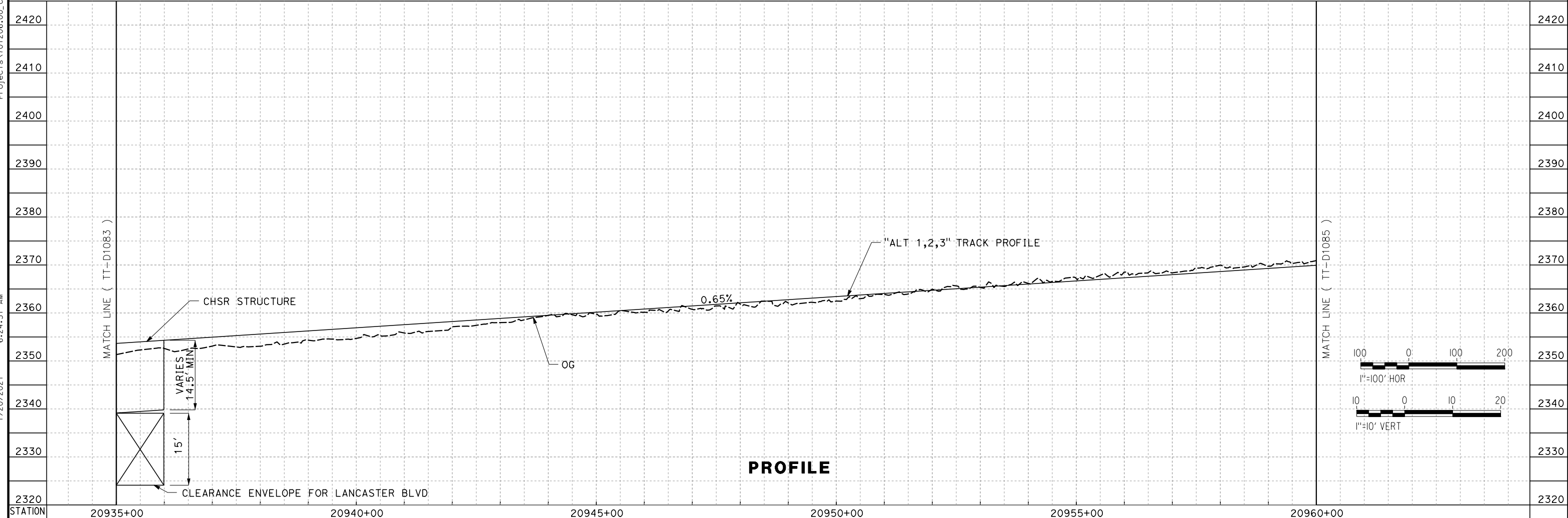
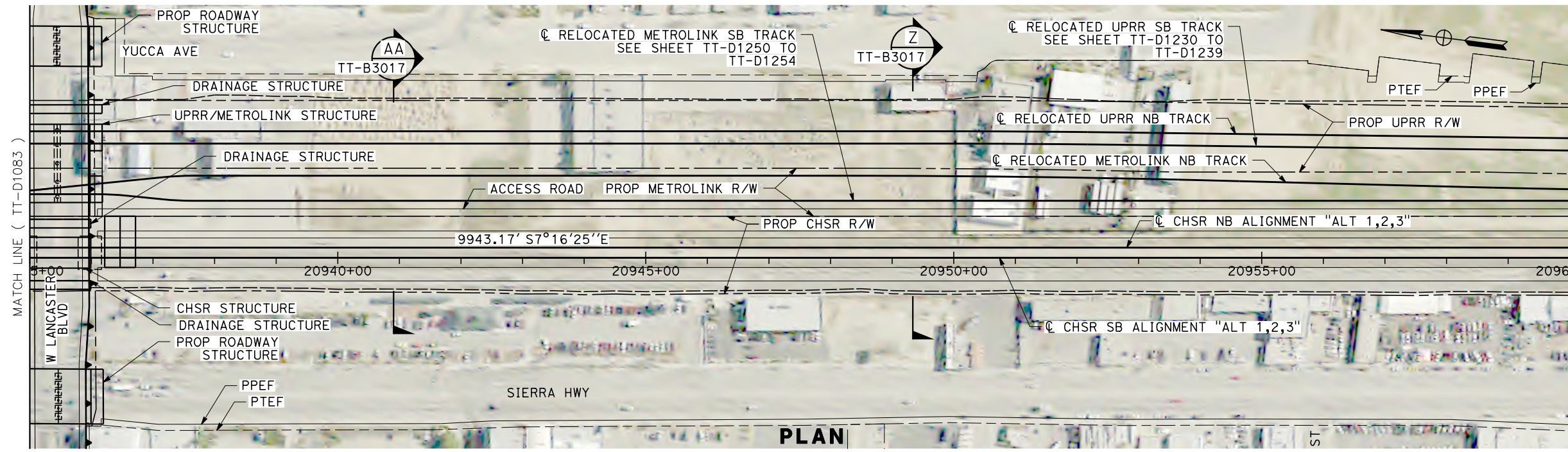

REV	DATE	BY	CHK	APP	DESCRIPTION

DESIGNED BY
A. CARSON

DRAWN BY
A. CARSON

CHECKED BY
S. LANDOLT

IN CHARGE
G. CAMPBELL

DATE
01/29/2021

RECORD SET
PEPD
SUBMITTAL

NOT FOR
CONSTRUCTION



CALIFORNIA HIGH-SPEED RAIL PROJECT
BAKERSFIELD TO PALMDALE

ALTERNATIVE 1,2,3
TRACK GUIDEWAY
STA 20935+00 TO 20960+00
PLAN AND PROFILE

CONTRACT NO.
HST13-44

DRAWING NO.
TT-D1084

SCALE
AS SHOWN

SHEET NO.
125

Projects\701206.00_CHSRBP\00_CADD\Sheet_Files\TT\BP-TT-D1085
 1/20/2021 6:01:51 AM
 jcs_user_17609

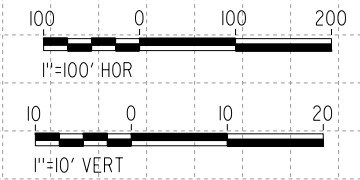
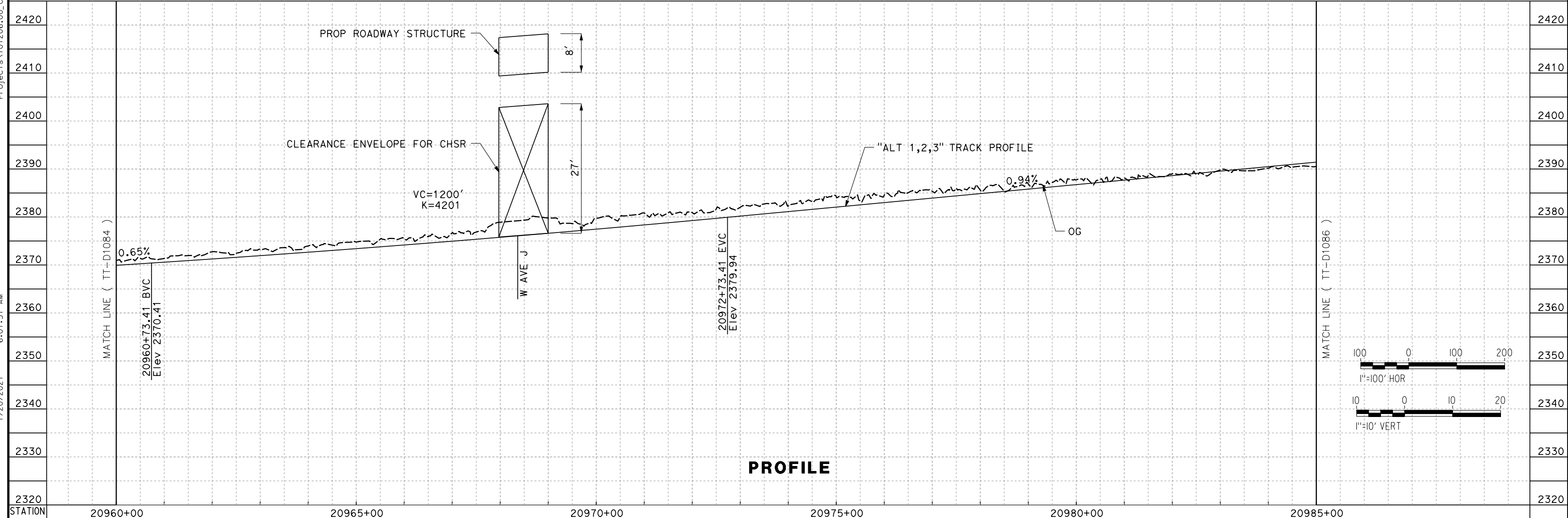
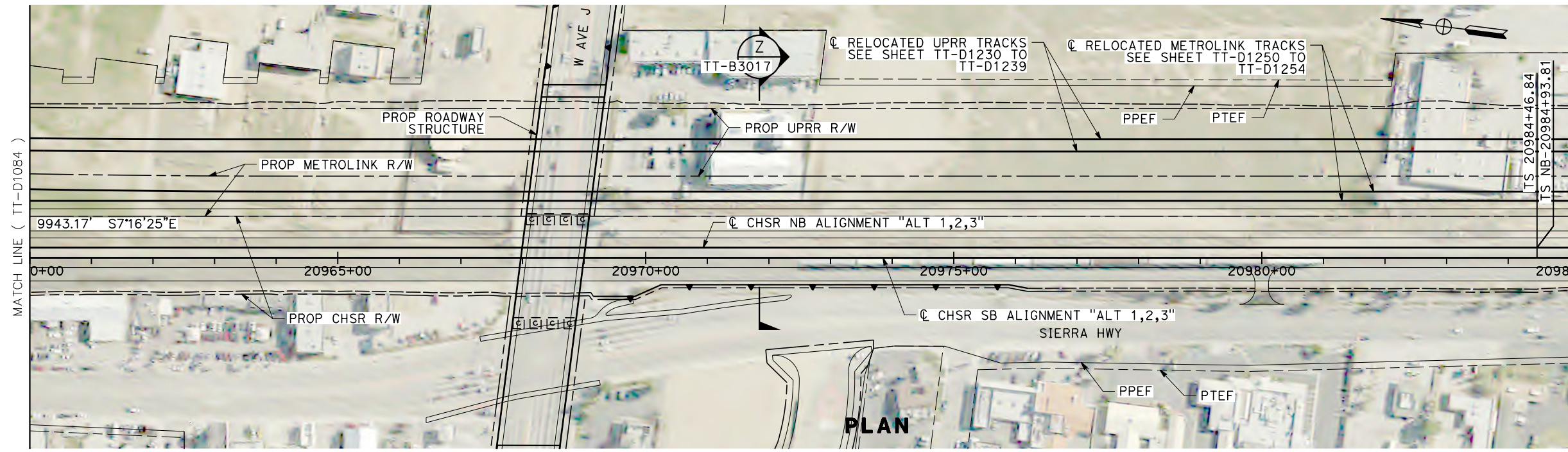

REV	DATE	BY	CHK	APP	DESCRIPTION

DESIGNED BY
A. CARSON
 DRAWN BY
A. CARSON
 CHECKED BY
S. LANDOLT
 IN CHARGE
G. CAMPBELL
 DATE
01/29/2021

**RECORD SET
 PEPD
 SUBMITTAL**

**NOT FOR
 CONSTRUCTION**



**CALIFORNIA HIGH-SPEED RAIL PROJECT
 BAKERSFIELD TO PALMDALE**
 ALTERNATIVE 1,2,3
 TRACK GUIDEWAY
 STA 20960+00 TO 20985+00
 PLAN AND PROFILE

CONTRACT NO.
HSR13-44
 DRAWING NO.
TT-D1085
 SCALE
AS SHOWN
 SHEET NO.
126

Projects\701206.00_CADD\Sheet Files\TT\BP-TT-D1086

1/20/2021 6:04:23 AM

ics_user_17609

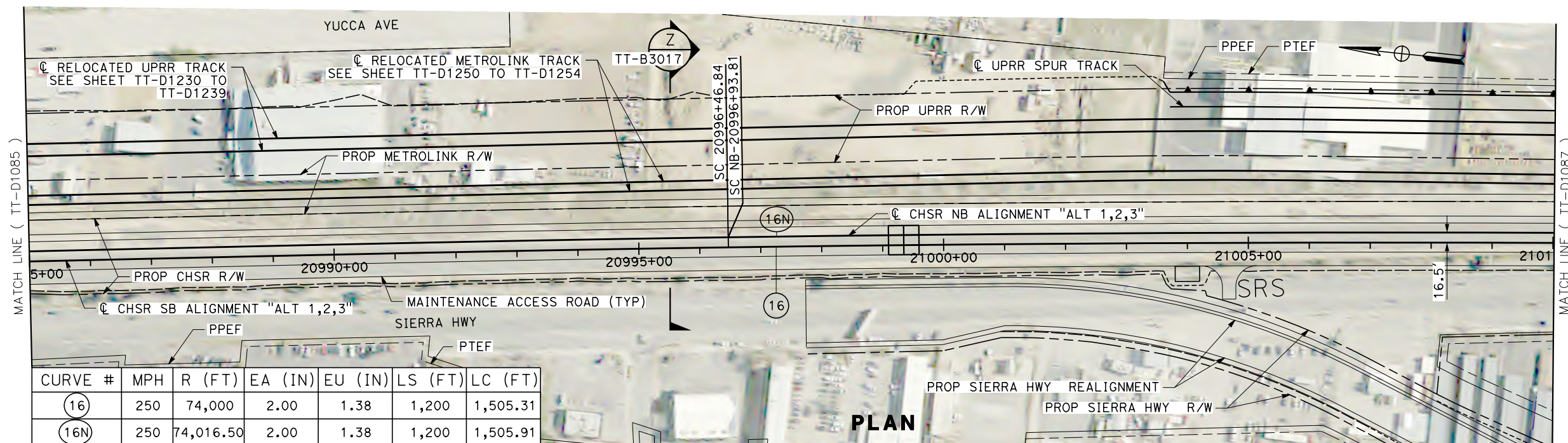

CURVE #	MPH	R (FT)	EA (IN)	EU (IN)	LS (FT)	LC (FT)
16	250	74,000	2.00	1.38	1,200	1,505.31
16N	250	74,016.50	2.00	1.38	1,200	1,505.91

PLAN

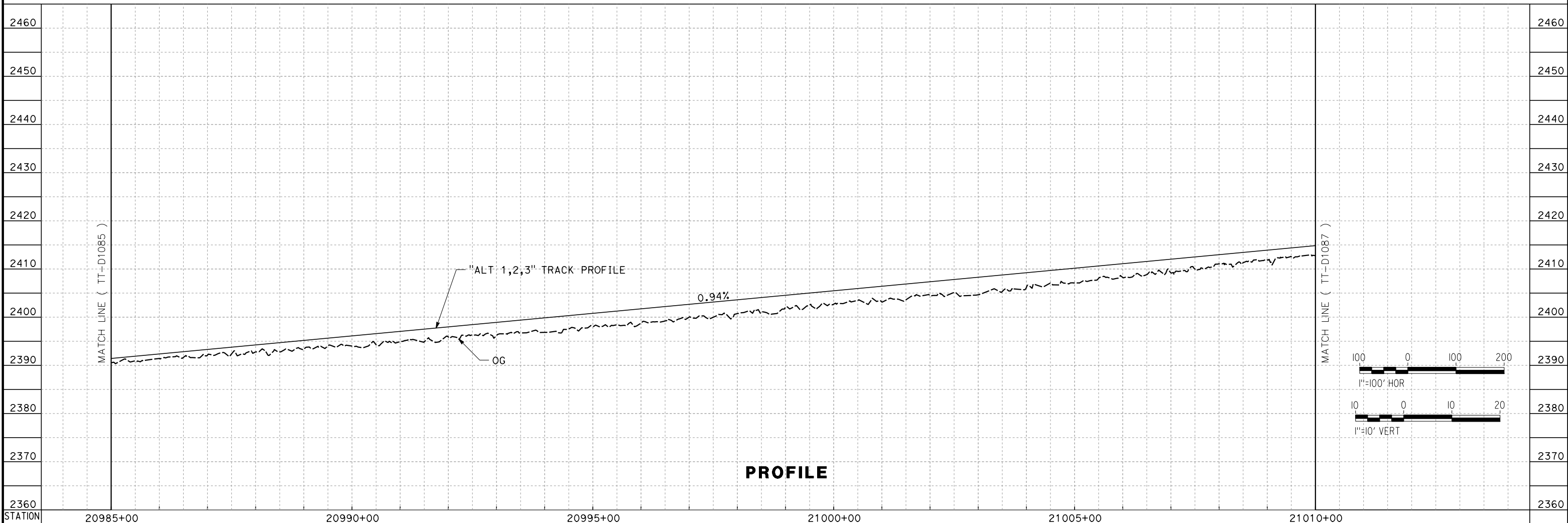

PROFILE

REV	DATE	BY	CHK	APP	DESCRIPTION

DESIGNED BY
A. CARSON

DRAWN BY
A. CARSON

CHECKED BY
S. LANDOLT

IN CHARGE
G. CAMPBELL

DATE
01/29/2021

RECORD SET
PEPD
SUBMITTAL

NOT FOR
CONSTRUCTION



CALIFORNIA HIGH-SPEED RAIL PROJECT
BAKERSFIELD TO PALMDALE

ALTERNATIVE 1,2,3
TRACK GUIDEWAY
STA 20985+00 TO 21010+00
PLAN AND PROFILE

CONTRACT NO.
HST13-44

DRAWING NO.
TT-D1086

SCALE
AS SHOWN

SHEET NO.
127

1/20/2021 6:01:44 AM i:\cs_user_17609\Projects\701206.00_CHSRBP\00_CADD\Sheet_Files\TT\BP-TT-D1087

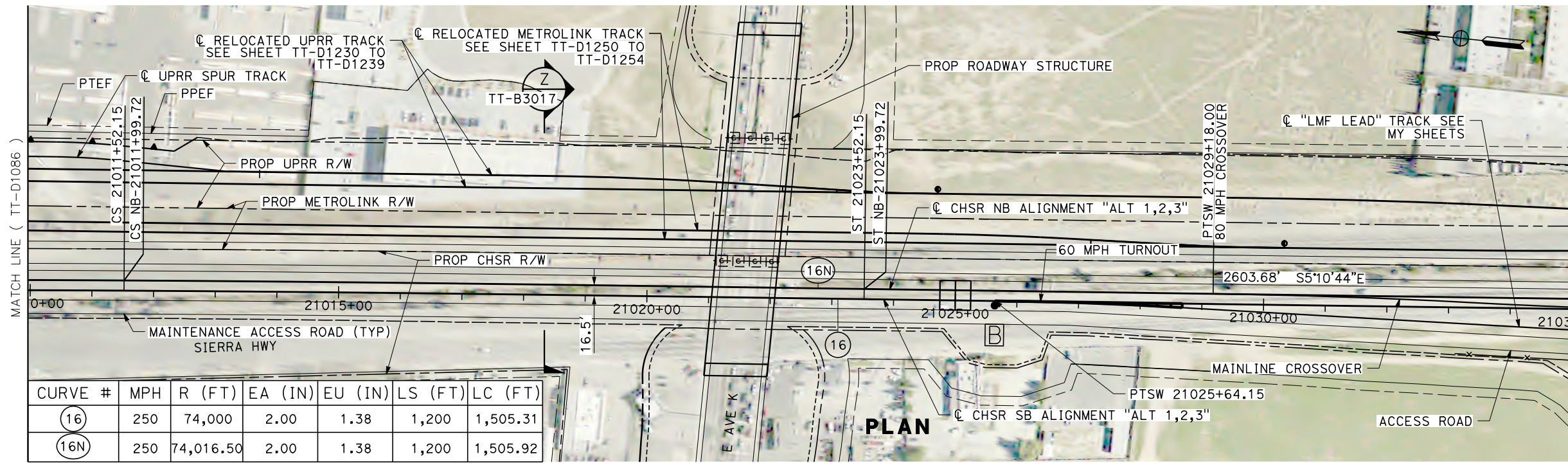

CURVE #	MPH	R (FT)	EA (IN)	EU (IN)	LS (FT)	LC (FT)
16	250	74,000	2.00	1.38	1,200	1,505.31
16N	250	74,016.50	2.00	1.38	1,200	1,505.92

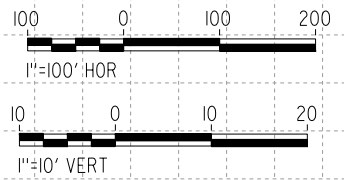
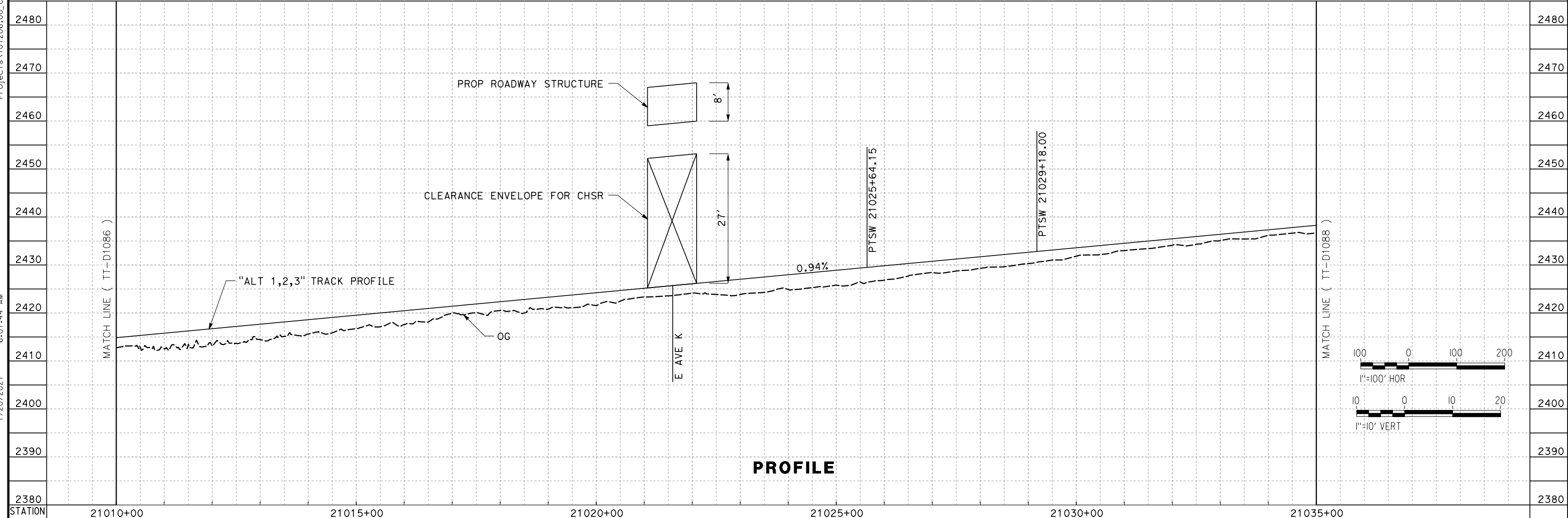

REV	DATE	BY	CHK	APP	DESCRIPTION

DESIGNED BY
A. CARSON
 DRAWN BY
A. CARSON
 CHECKED BY
S. LANDOLT
 IN CHARGE
G. CAMPBELL
 DATE
01/29/2021

RECORD SET
PEPD
SUBMITTAL

NOT FOR
CONSTRUCTION



CALIFORNIA HIGH-SPEED RAIL PROJECT
BAKERSFIELD TO PALMDALE
 ALTERNATIVE 1,2,3
 TRACK GUIDEWAY
 STA 21010+00 TO 21035+00
 PLAN AND PROFILE

CONTRACT NO.
HSR13-44
 DRAWING NO.
TT-D1087
 SCALE
AS SHOWN
 SHEET NO.
128

Projects\701206_00_CHSRBP\00_CADD\Sheet Files\TT\BP-TT-D1088

6:09:07 AM

1/20/2021

ics_user_17609

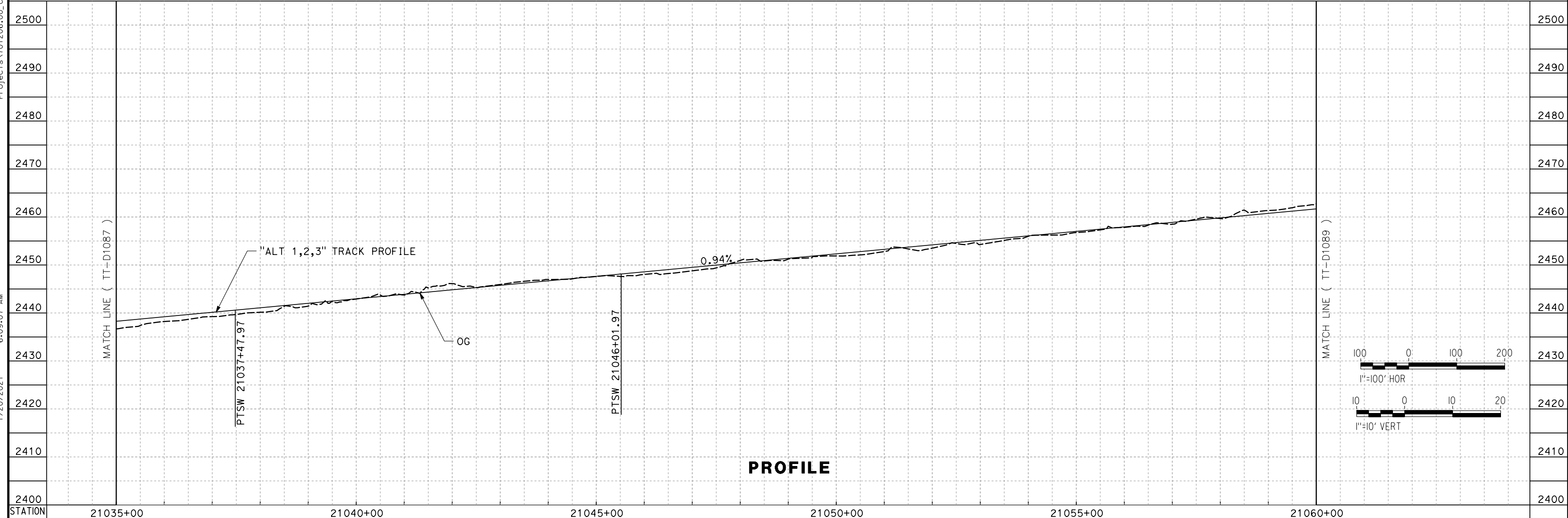
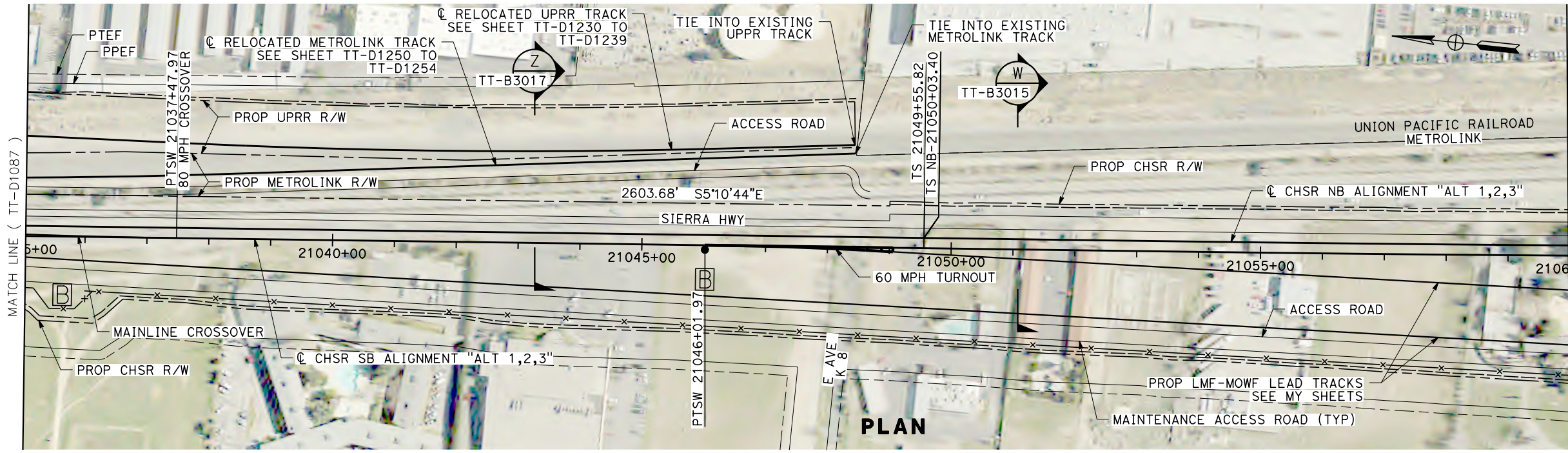

REV	DATE	BY	CHK	APP	DESCRIPTION

DESIGNED BY
A. CARSON

DRAWN BY
A. CARSON

CHECKED BY
S. LANDOLT

IN CHARGE
G. CAMPBELL

DATE
01/29/2021

RECORD SET
PEPD
SUBMITTAL

NOT FOR
CONSTRUCTION



CALIFORNIA HIGH-SPEED RAIL PROJECT
BAKERSFIELD TO PALMDALE

ALTERNATIVE 1,2,3
TRACK GUIDEWAY
STA 21035+00 TO 21060+00
PLAN AND PROFILE

CONTRACT NO.
HSR13-44

DRAWING NO.
TT-D1088

SCALE
AS SHOWN

SHEET NO.
129

Projects\701206.00_CHSRBP\00_CADD\Sheet_Files\TT\BP-TT-D1089 1/20/2021 6:23:55 AM jcs_user_17609

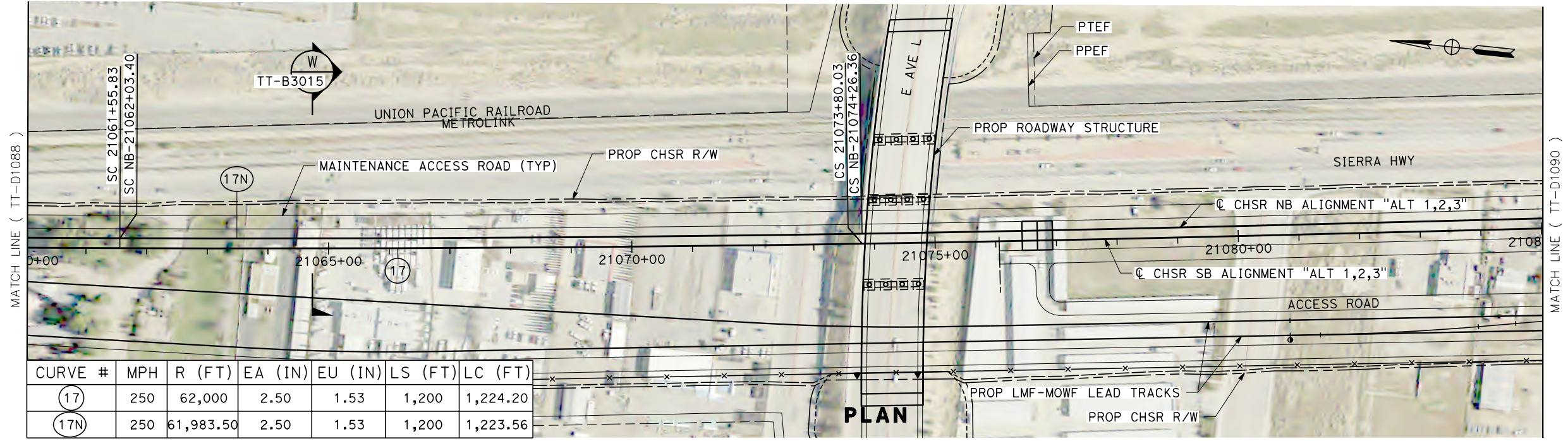

CURVE #	MPH	R (FT)	EA (IN)	EU (IN)	LS (FT)	LC (FT)
(17)	250	62,000	2.50	1.53	1,200	1,224.20
(17N)	250	61,983.50	2.50	1.53	1,200	1,223.56

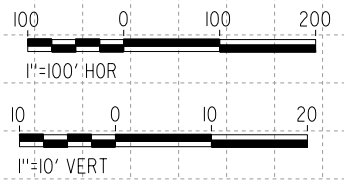
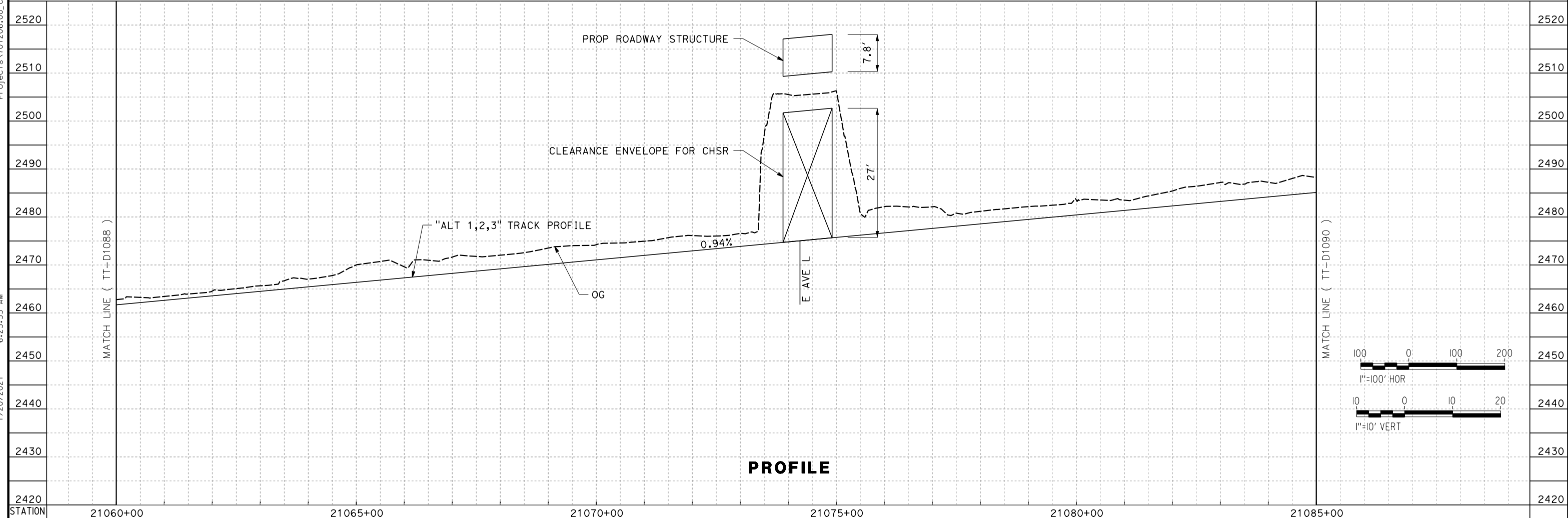

REV	DATE	BY	CHK	APP	DESCRIPTION

DESIGNED BY
A. CARSON
DRAWN BY
A. CARSON
CHECKED BY
S. LANDOLT
IN CHARGE
G. CAMPBELL
DATE
01/29/2021

**RECORD SET
PEPD
SUBMITTAL**

**NOT FOR
CONSTRUCTION**



**CALIFORNIA HIGH-SPEED RAIL PROJECT
BAKERSFIELD TO PALMDALE**

ALTERNATIVE 1,2,3
TRACK GUIDEWAY
STA 21060+00 TO 21085+00
PLAN AND PROFILE

CONTRACT NO.
HSR13-44
DRAWING NO.
TT-D1089
SCALE
AS SHOWN
SHEET NO.
130

Projects\701206_00_CHSRBP_00_CADD\Sheet Files\TT\BP-TT-D1090

1/20/2021 6:09:40 AM

ics_user_17609

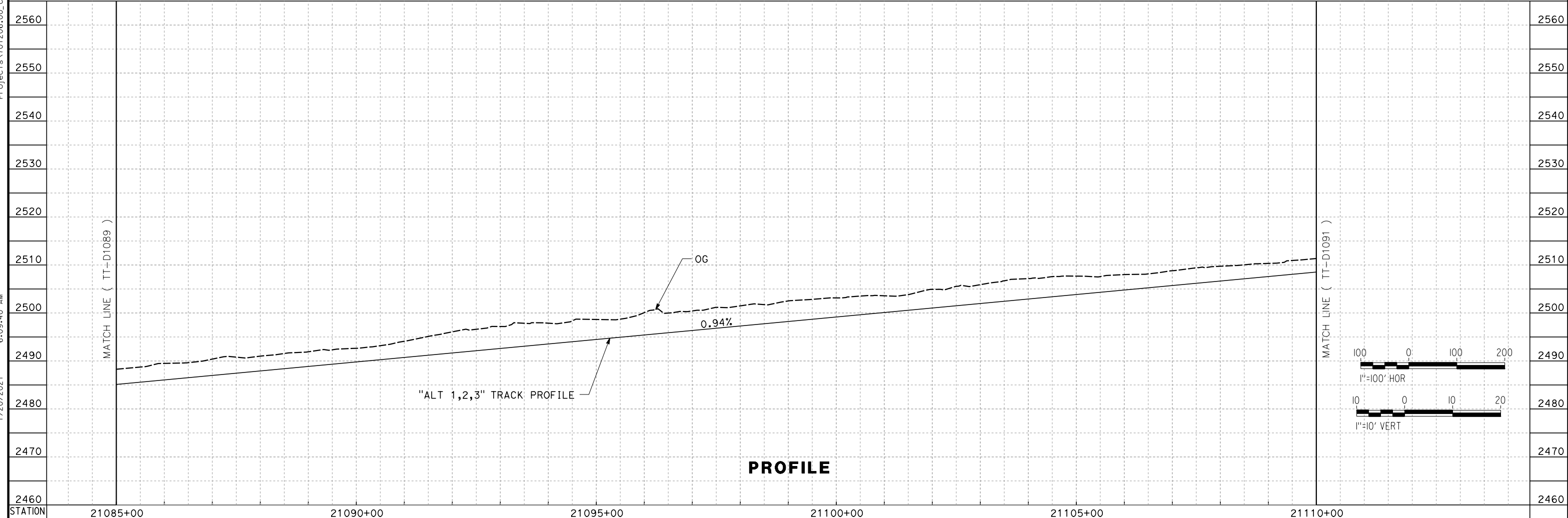
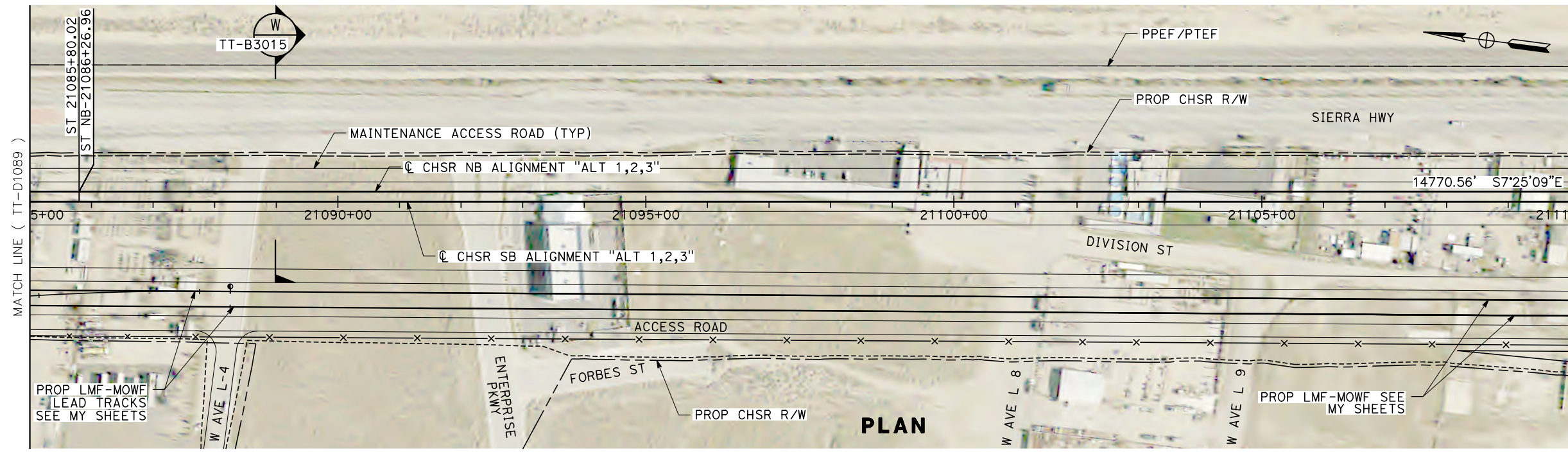

STATION	21085+00	21090+00	21095+00	21100+00	21105+00	21110+00												
DESIGNED BY	A. CARSON																	
DRAWN BY	A. CARSON																	
CHECKED BY	S. LANDOLT																	
IN CHARGE	G. CAMPBELL																	
DATE	01/29/2021																	
RECORD SET	PEPD SUBMITTAL																	
NOT FOR CONSTRUCTION																		
						CALIFORNIA HIGH-SPEED RAIL PROJECT BAKERSFIELD TO PALMDALE ALTERNATIVE 1,2,3 TRACK GUIDEWAY STA 21085+00 TO 21110+00 PLAN AND PROFILE												
<table border="1"> <thead> <tr> <th>REV</th> <th>DATE</th> <th>BY</th> <th>CHK</th> <th>APP</th> <th>DESCRIPTION</th> </tr> </thead> <tbody> <tr> <td> </td> <td> </td> <td> </td> <td> </td> <td> </td> <td> </td> </tr> </tbody> </table>						REV	DATE	BY	CHK	APP	DESCRIPTION							CONTRACT NO. HSR13-44 DRAWING NO. TT-D1090 SCALE AS SHOWN SHEET NO. 131
REV	DATE	BY	CHK	APP	DESCRIPTION													

Projects\701206_00_CHSRBP\00_CADD\Sheet Files\TT\BP-TT-D1091
 1/20/2021 6:02:27 AM
 jcs_user_17609

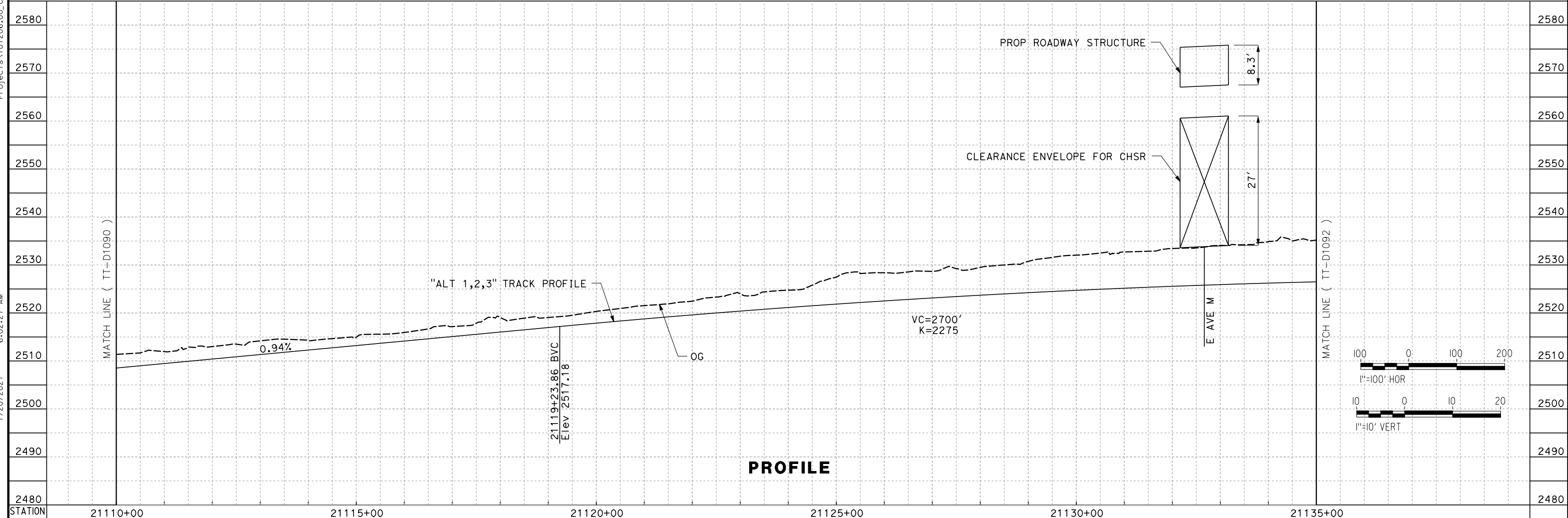
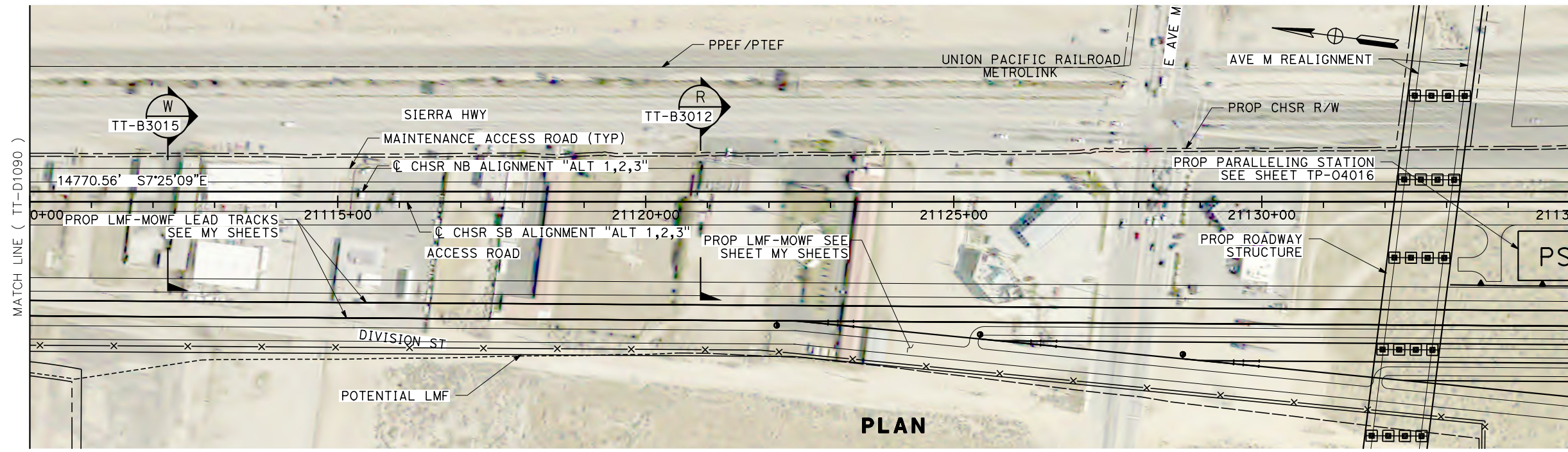

REV	DATE	BY	CHK	APP	DESCRIPTION

DESIGNED BY
A. CARSON

DRAWN BY
A. CARSON

CHECKED BY
S. LANDOLT

IN CHARGE
G. CAMPBELL

DATE
01/29/2021

**RECORD SET
PEPD
SUBMITTAL**

**NOT FOR
CONSTRUCTION**



**CALIFORNIA HIGH-SPEED RAIL PROJECT
BAKERSFIELD TO PALMDALE**

ALTERNATIVE 1,2,3
TRACK GUIDEWAY
STA 21110+00 TO 21135+00
PLAN AND PROFILE

CONTRACT NO.
HSR13-44

DRAWING NO.
TT-D1091

SCALE
AS SHOWN

SHEET NO.
132

Projects\701206_00_CHSRBP\00_CADD\Sheet Files\TT\BP-TT-D1093

6:02:07 AM

1/20/2021

_ics_user_17609

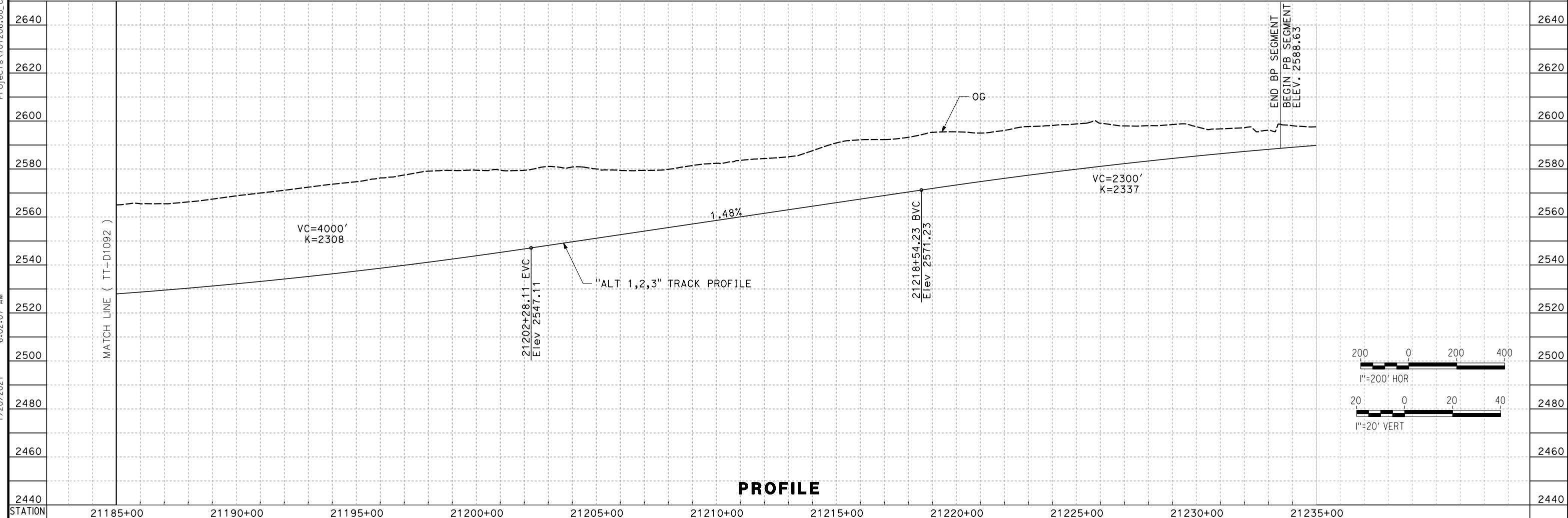
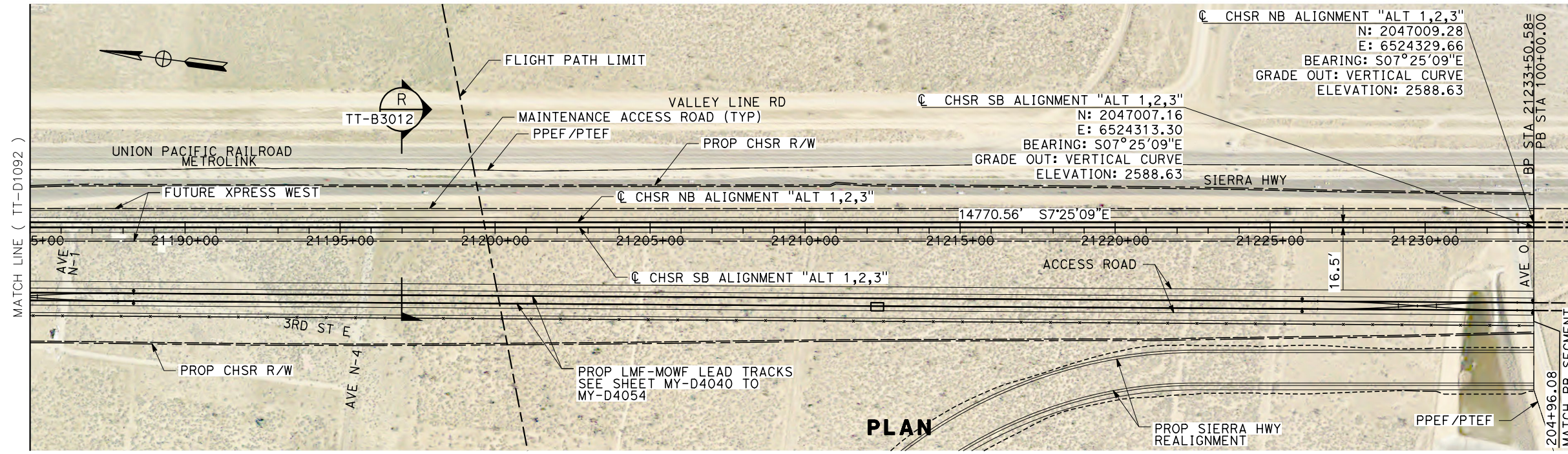

REV	DATE	BY	CHK	APP	DESCRIPTION

DESIGNED BY
A. CARSON

DRAWN BY
A. CARSON

CHECKED BY
S. LANDOLT

IN CHARGE
G. CAMPBELL

DATE
01/29/2021

**RECORD SET
 PEPD
 SUBMITTAL**

**NOT FOR
 CONSTRUCTION**



**CALIFORNIA HIGH-SPEED RAIL PROJECT
 BAKERSFIELD TO PALMDALE**

ALTERNATIVE 1,2,3
 TRACK GUIDEWAY
 STA 21185+00 TO 21235+00
 PLAN AND PROFILE

CONTRACT NO.
HSR13-44

DRAWING NO.
TT-D1093

SCALE
AS SHOWN

SHEET NO.
134

Projects\701206_00_CHSRBP\00_CADD\Sheet Files\TT-BP-TT-D1101

1/27/2021 11:19:16 PM

javier_lopez@tylin.com

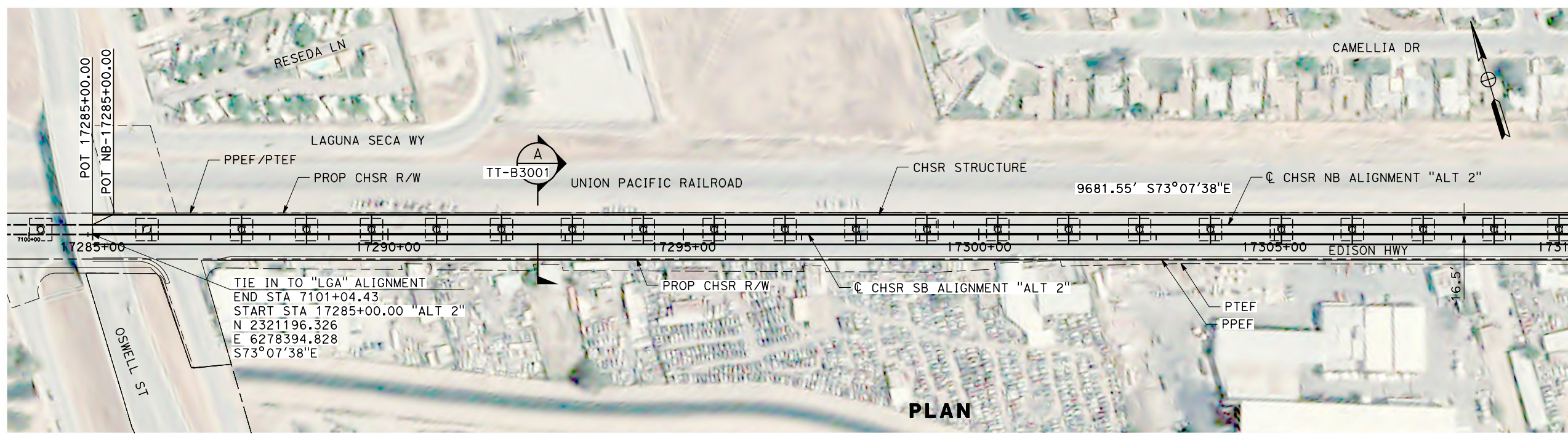

PLAN

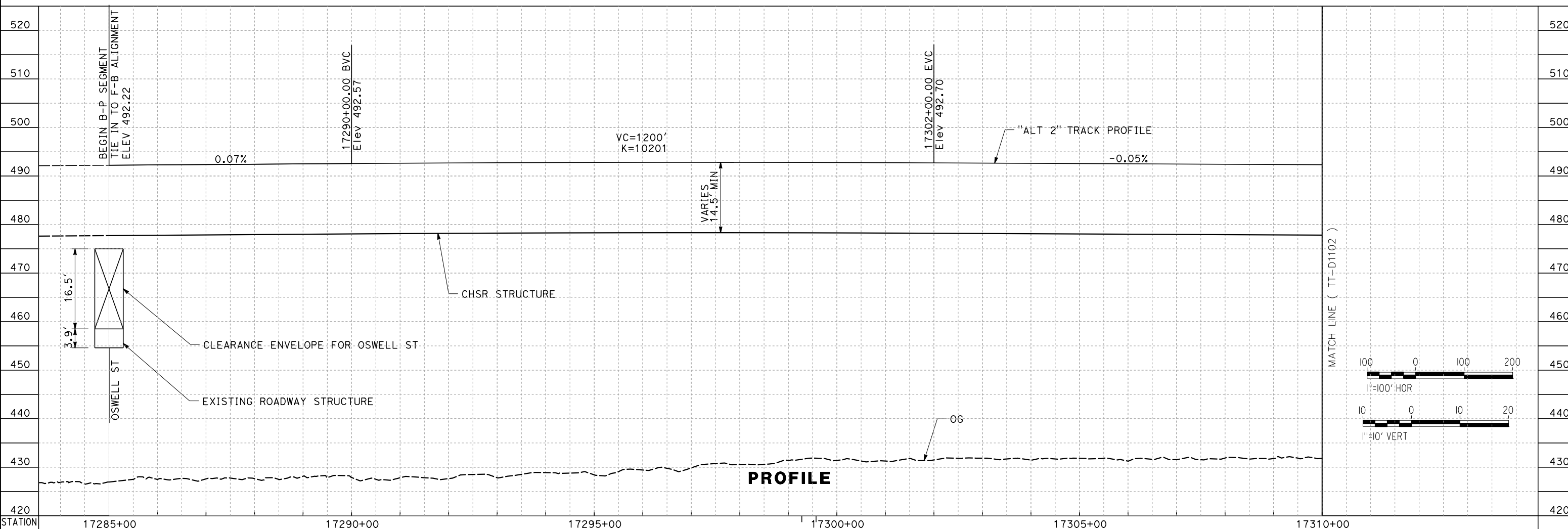

PROFILE

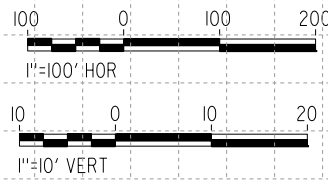

REV	DATE	BY	CHK	APP	DESCRIPTION

DESIGNED BY
A. CARSON
DRAWN BY
A. CARSON
CHECKED BY
S. LANDOLT
IN CHARGE
G. CAMPBELL
DATE
01/29/2021

RECORD SET
PEPD
SUBMITTAL

NOT FOR
CONSTRUCTION



CALIFORNIA HIGH-SPEED RAIL PROJECT
BAKERSFIELD TO PALMDALE
ALTERNATIVE 2
TRACK GUIDEWAY
STA 17285+00 TO 17310+00
PLAN AND PROFILE

CONTRACT NO.
HSR13-44
DRAWING NO.
TT-D1101
SCALE
AS SHOWN
SHEET NO.
135

Projects\701206_00_CHSRBP\00_CADD\Sheet_Files\TT\BP-TT-D1102
 6:24:56 AM
 1/20/2021
 jcs_user_17609

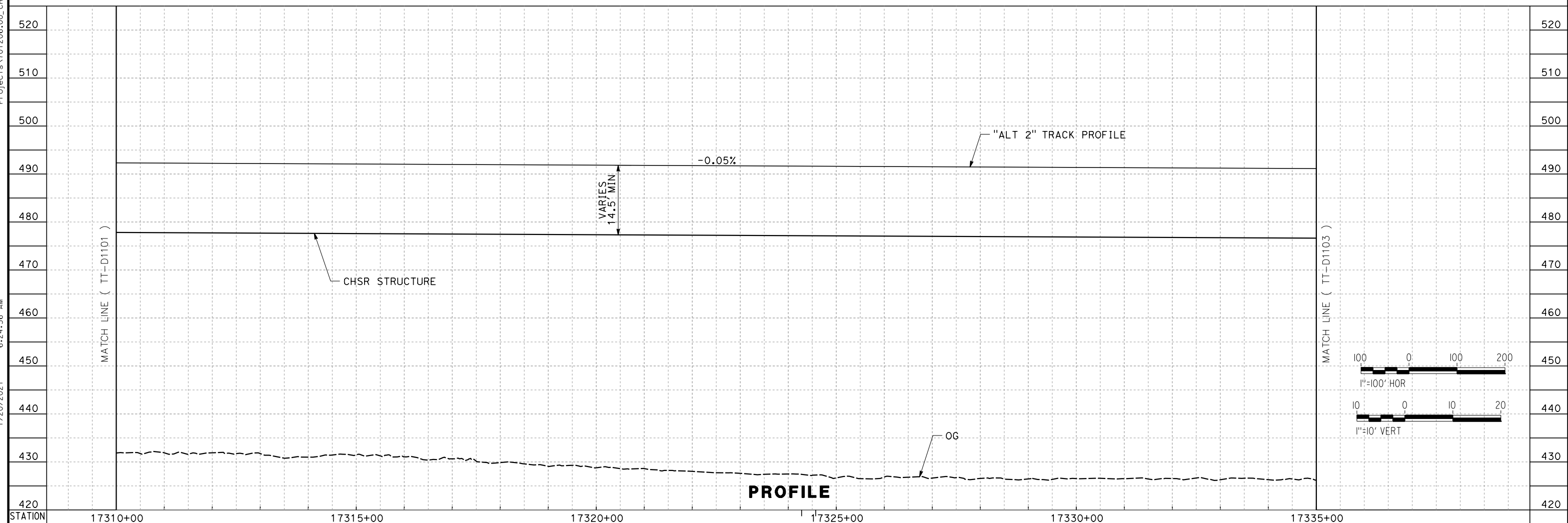
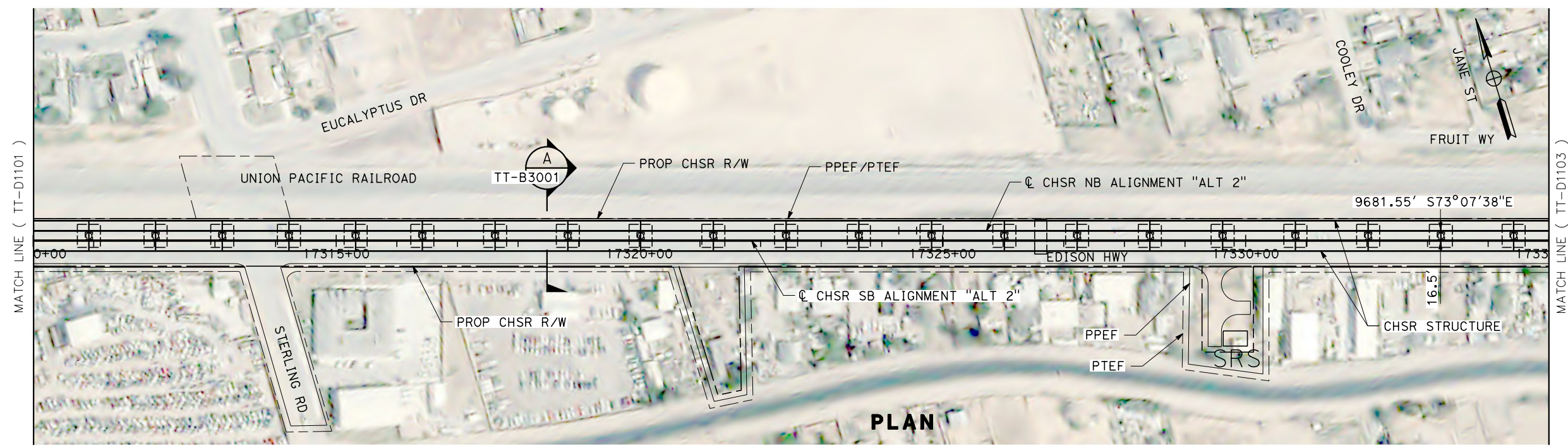

REV	DATE	BY	CHK	APP	DESCRIPTION

DESIGNED BY
A. CARSON
 DRAWN BY
A. CARSON
 CHECKED BY
S. LANDOLT
 IN CHARGE
G. CAMPBELL
 DATE
01/29/2021

**RECORD SET
 PEPD
 SUBMITTAL**

**NOT FOR
 CONSTRUCTION**



**CALIFORNIA HIGH-SPEED RAIL PROJECT
 BAKERSFIELD TO PALMDALE**

ALTERNATIVE 2
 TRACK GUIDEWAY
 STA 17310+00 TO 17335+00
 PLAN AND PROFILE

CONTRACT NO.
HSR13-44
 DRAWING NO.
TT-D1102
 SCALE
AS SHOWN
 SHEET NO.
136

Projects\701206_00_CHSRBP\00_CADD\Sheet_Files\TT\BP-TT-D1103

6:04:16 AM

1/20/2021

ics_user_17609

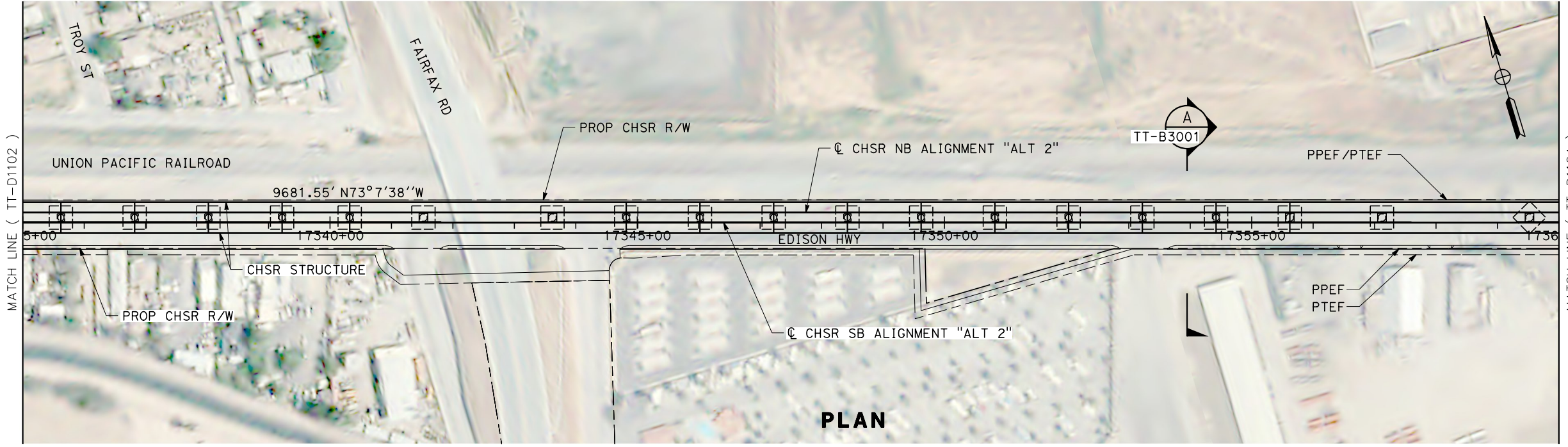

PLAN

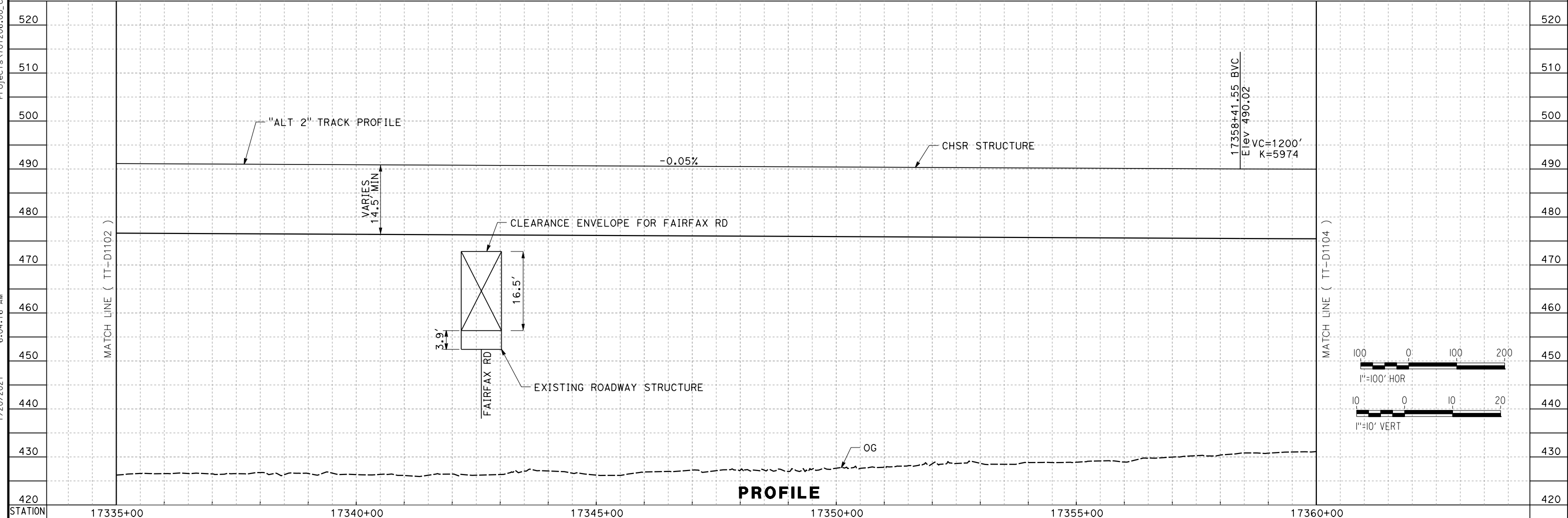

PROFILE

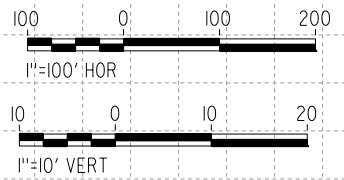

REV	DATE	BY	CHK	APP	DESCRIPTION

DESIGNED BY
A. CARSON
DRAWN BY
A. CARSON
CHECKED BY
S. LANDOLT
IN CHARGE
G. CAMPBELL
DATE
01/29/2021

**RECORD SET
PEPD
SUBMITTAL**

**NOT FOR
CONSTRUCTION**



**CALIFORNIA HIGH-SPEED RAIL PROJECT
BAKERSFIELD TO PALMDALE**

ALTERNATIVE 2
TRACK GUIDEWAY
STA 17335+00 TO 17360+00
PLAN AND PROFILE

CONTRACT NO.
HSR13-44
DRAWING NO.
TT-D1103
SCALE
AS SHOWN
SHEET NO.
137

Projects\701206_00_CHSRBP\00_CADD\Sheet Files\TT\BP-TT-D1104
 1/20/2021 5:54:16 AM
 jcs_user_17609

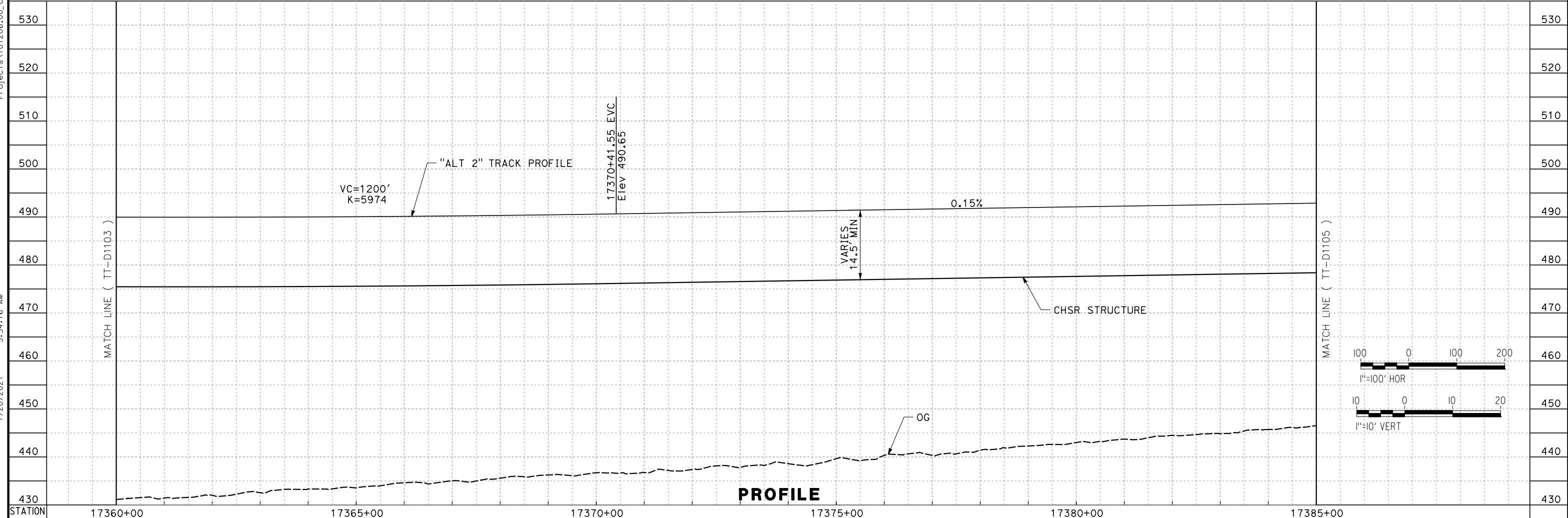
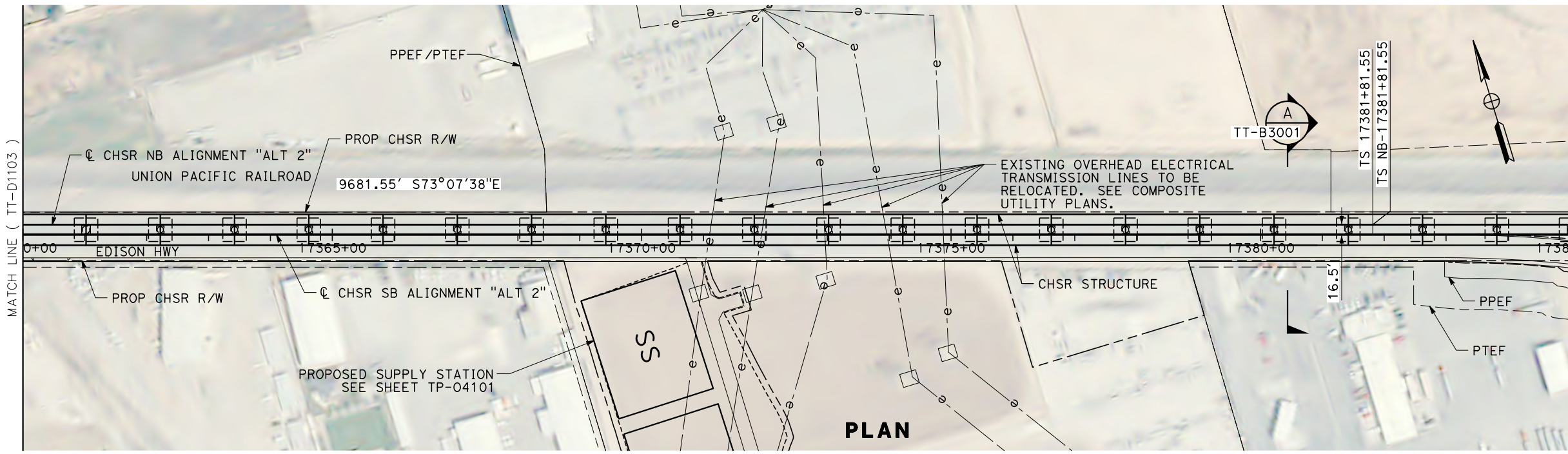

REV	DATE	BY	CHK	APP	DESCRIPTION

DESIGNED BY
A. CARSON
 DRAWN BY
A. CARSON
 CHECKED BY
S. LANDOLT
 IN CHARGE
G. CAMPBELL
 DATE
01/29/2021

**RECORD SET
 PEPD
 SUBMITTAL**

**NOT FOR
 CONSTRUCTION**



**CALIFORNIA HIGH-SPEED RAIL PROJECT
 BAKERSFIELD TO PALMDALE**

ALTERNATIVE 2
 TRACK GUIDEWAY
 STA 17360+00 TO 17385+00
 PLAN AND PROFILE

CONTRACT NO.
HSR13-44
 DRAWING NO.
TT-D1104
 SCALE
AS SHOWN
 SHEET NO.
138

Projects\701206_00_CHSRBP\00_CADD\Sheet_Files\TT\BP-TT-D1105
 1/20/2021 6:25:48 AM
 jcs_user_17609

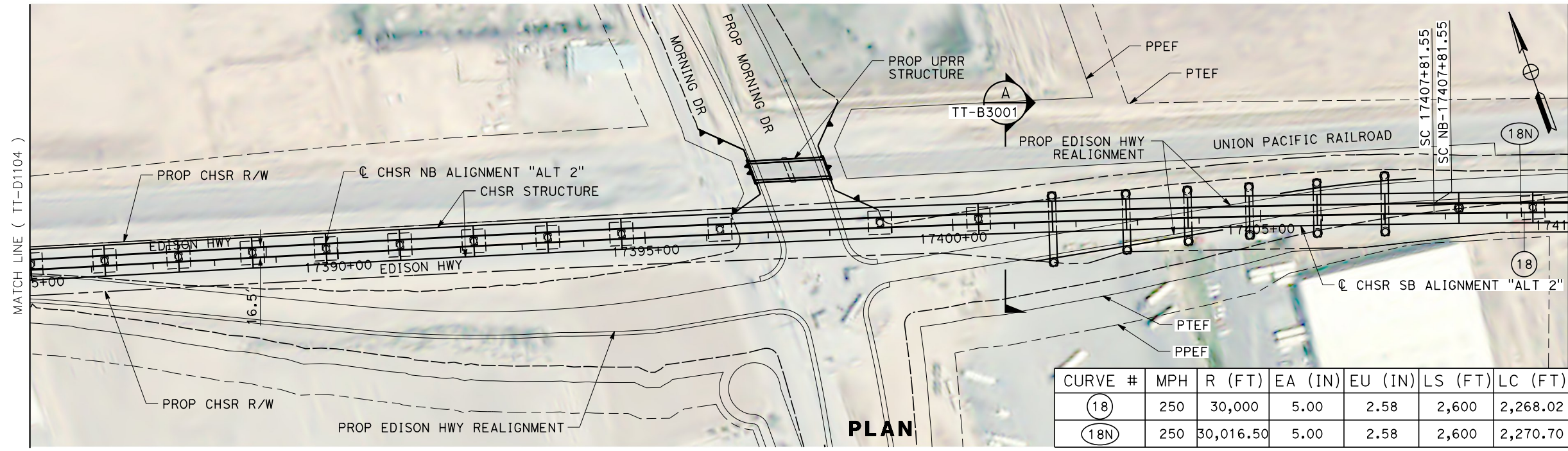

CURVE #	MPH	R (FT)	EA (IN)	EU (IN)	LS (FT)	LC (FT)
(18)	250	30,000	5.00	2.58	2,600	2,268.02
(18N)	250	30,016.50	5.00	2.58	2,600	2,270.70

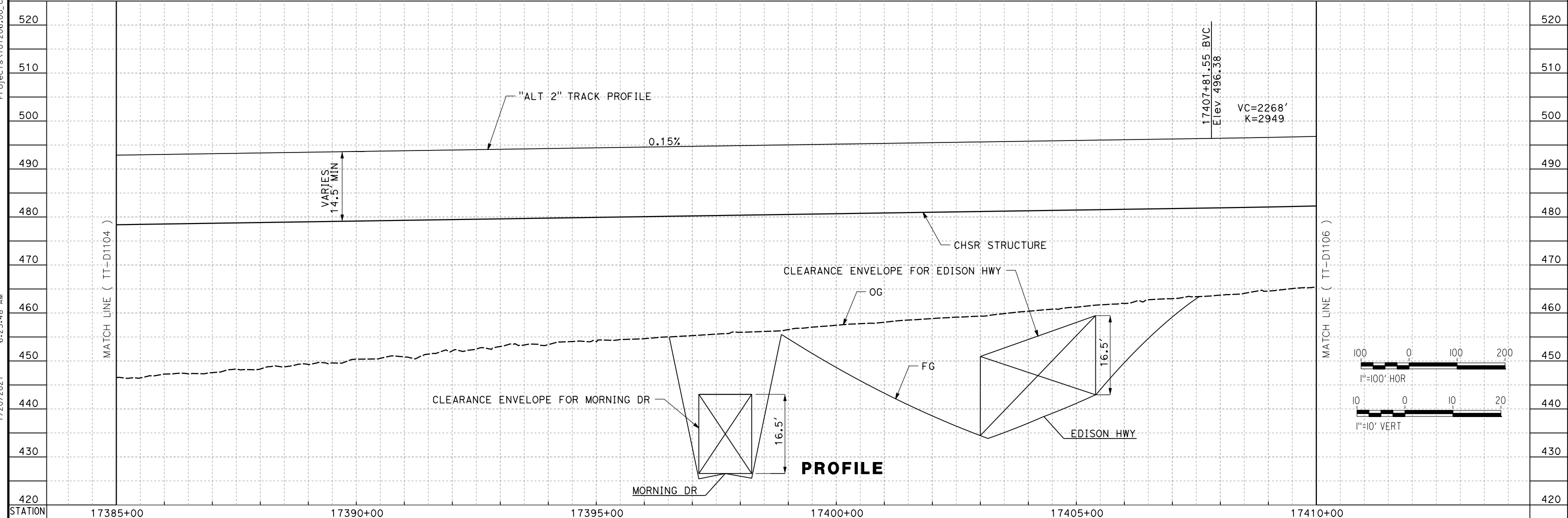

<table border="1"> <tr><th>REV</th><th>DATE</th><th>BY</th><th>CHK</th><th>APP</th><th>DESCRIPTION</th></tr> <tr><td> </td><td> </td><td> </td><td> </td><td> </td><td> </td></tr> </table>	REV	DATE	BY	CHK	APP	DESCRIPTION							DESIGNED BY A. CARSON DRAWN BY A. CARSON CHECKED BY S. LANDOLT IN CHARGE G. CAMPBELL DATE 01/29/2021	RECORD SET PEPD SUBMITTAL NOT FOR CONSTRUCTION			CALIFORNIA HIGH-SPEED RAIL PROJECT BAKERSFIELD TO PALMDALE ALTERNATIVE 2 TRACK GUIDEWAY STA 17385+00 TO 17410+00 PLAN AND PROFILE	CONTRACT NO. HSR13-44 DRAWING NO. TT-D1105 SCALE AS SHOWN SHEET NO. 139
REV	DATE	BY	CHK	APP	DESCRIPTION													

1/20/2021 6:02:53 AM Projects\701206_00_CHSRBP\00_CADD\Sheet_Files\TT\BP-TT-D1106 i_cs_user_17609

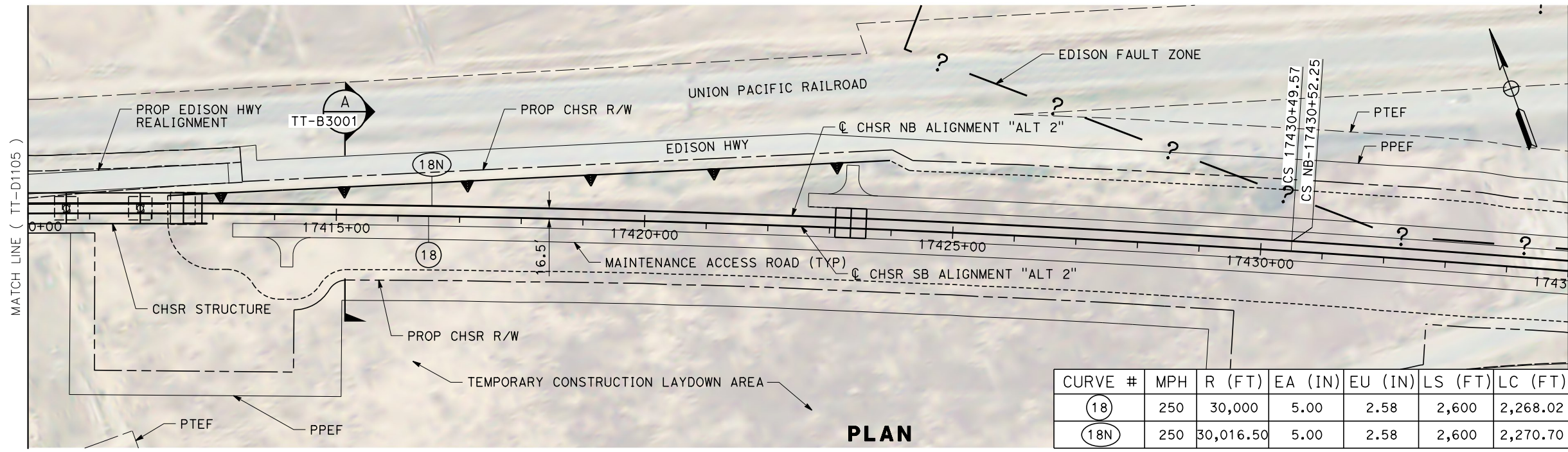

CURVE #	MPH	R (FT)	EA (IN)	EU (IN)	LS (FT)	LC (FT)
(18)	250	30,000	5.00	2.58	2,600	2,268.02
(18N)	250	30,016.50	5.00	2.58	2,600	2,270.70

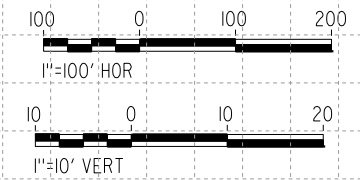
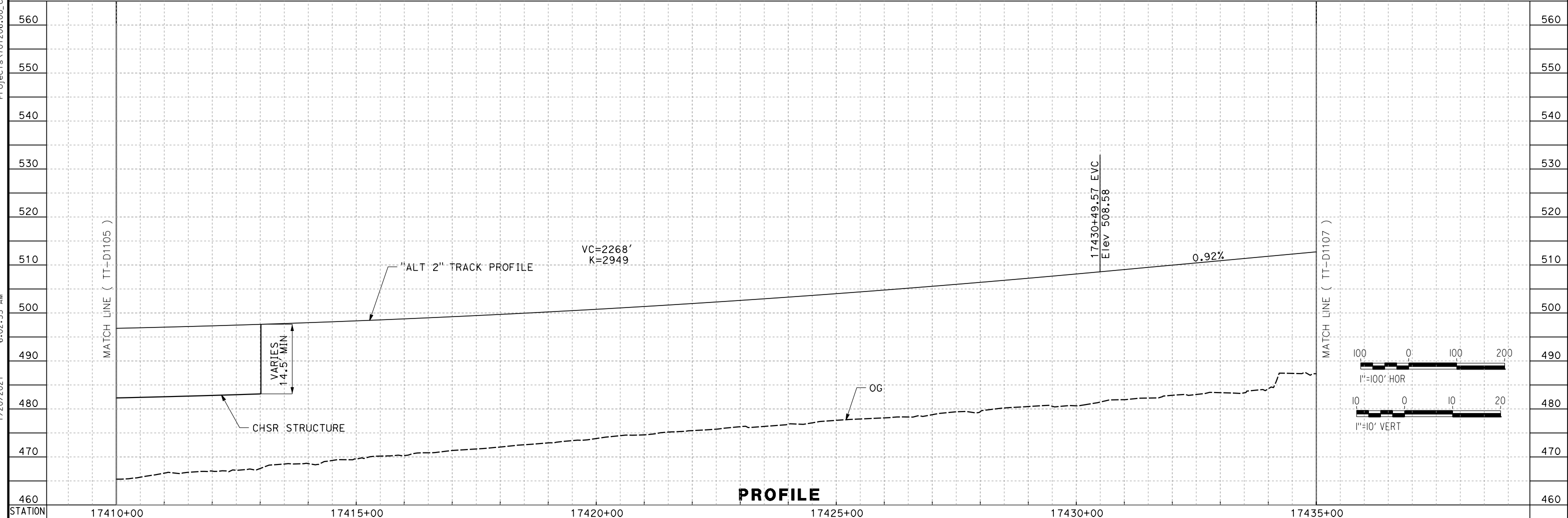

REV	DATE	BY	CHK	APP	DESCRIPTION

DESIGNED BY
A. CARSON
 DRAWN BY
A. CARSON
 CHECKED BY
S. LANDOLT
 IN CHARGE
G. CAMPBELL
 DATE
01/29/2021

RECORD SET
PEPD
SUBMITTAL

NOT FOR
CONSTRUCTION



CALIFORNIA HIGH-SPEED RAIL PROJECT
BAKERSFIELD TO PALMDALE
 ALTERNATIVE 2
 TRACK GUIDEWAY
 STA 17410+00 TO 17435+00
 PLAN AND PROFILE

CONTRACT NO.
HSR13-44
 DRAWING NO.
TT-D1106
 SCALE
AS SHOWN
 SHEET NO.
140

Projects\701206_00_CHSRBP\00_CADD\Sheet Files\TT\BP-TT-D1107
 1/20/2021 6:03:22 AM
 jcs_user_17609

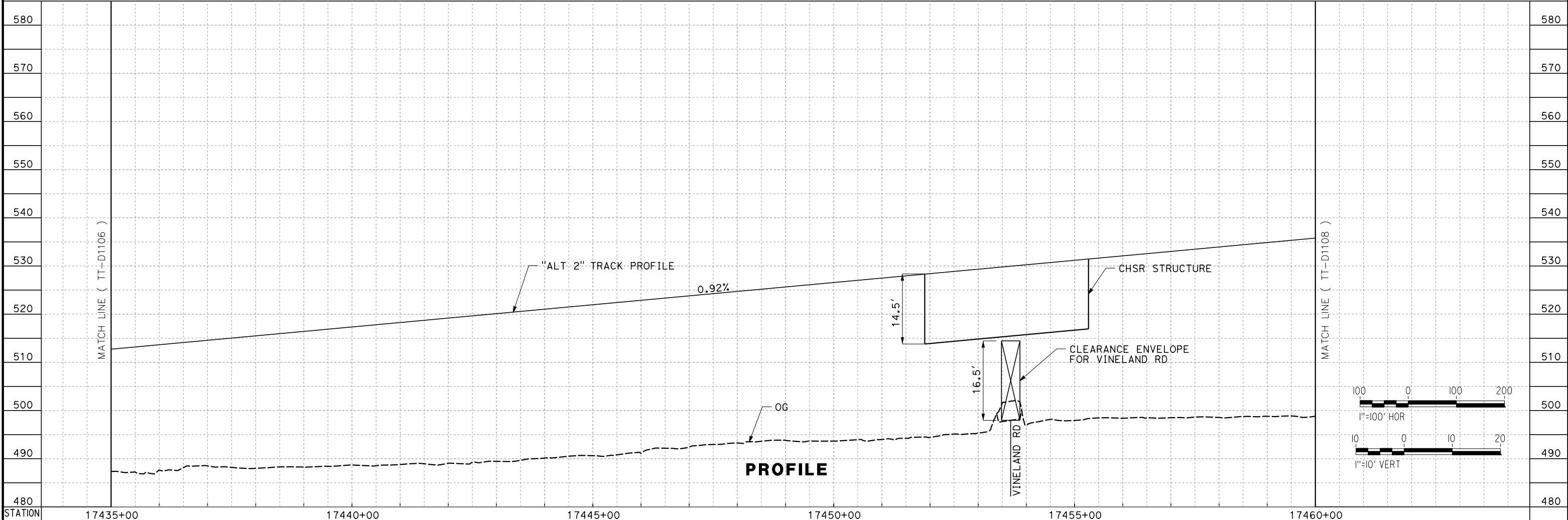
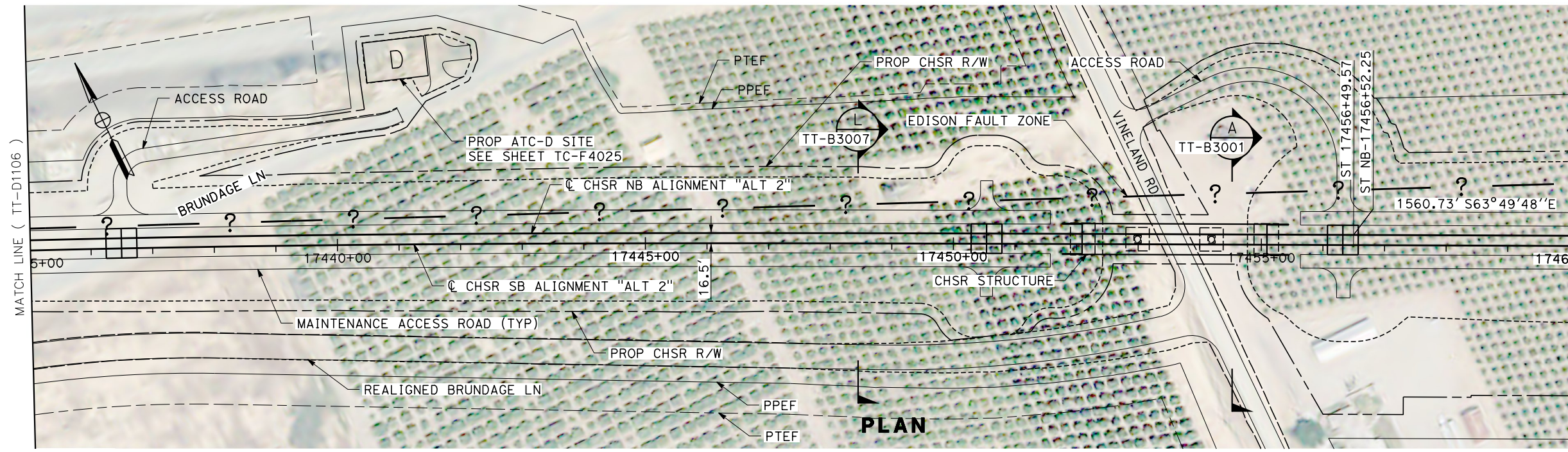

REV	DATE	BY	CHK	APP	DESCRIPTION

DESIGNED BY
A. CARSON
 DRAWN BY
A. CARSON
 CHECKED BY
S. LANDOLT
 IN CHARGE
G. CAMPBELL
 DATE
01/29/2021

RECORD SET
PEPD
SUBMITTAL

NOT FOR
CONSTRUCTION



CALIFORNIA HIGH-SPEED RAIL PROJECT
BAKERSFIELD TO PALMDALE
 ALTERNATIVE 2
 TRACK GUIDEWAY
 STA 17435+00 TO 17460+00
 PLAN AND PROFILE

CONTRACT NO.
HSR13-44
 DRAWING NO.
TT-D1107
 SCALE
AS SHOWN
 SHEET NO.

Projects\701206_00_CHSRBP\00_CADD\Sheet_Files\TT\BP-TT-D1108
 6:25:23 AM
 1/20/2021
 jcs_user_17609

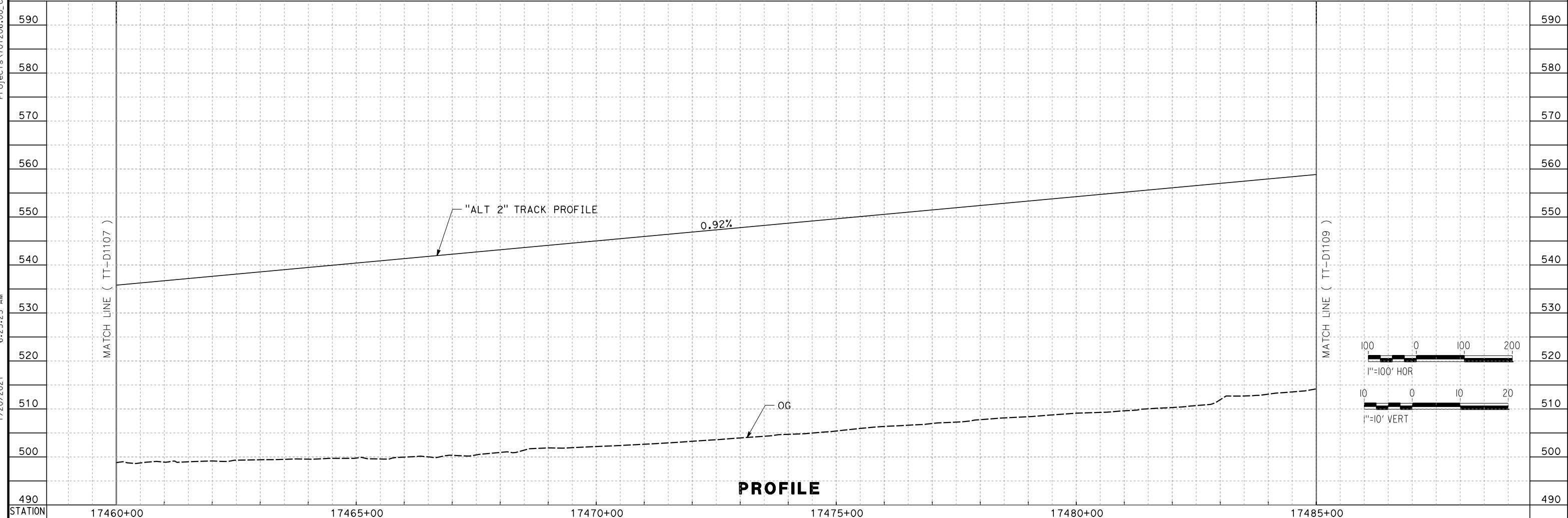
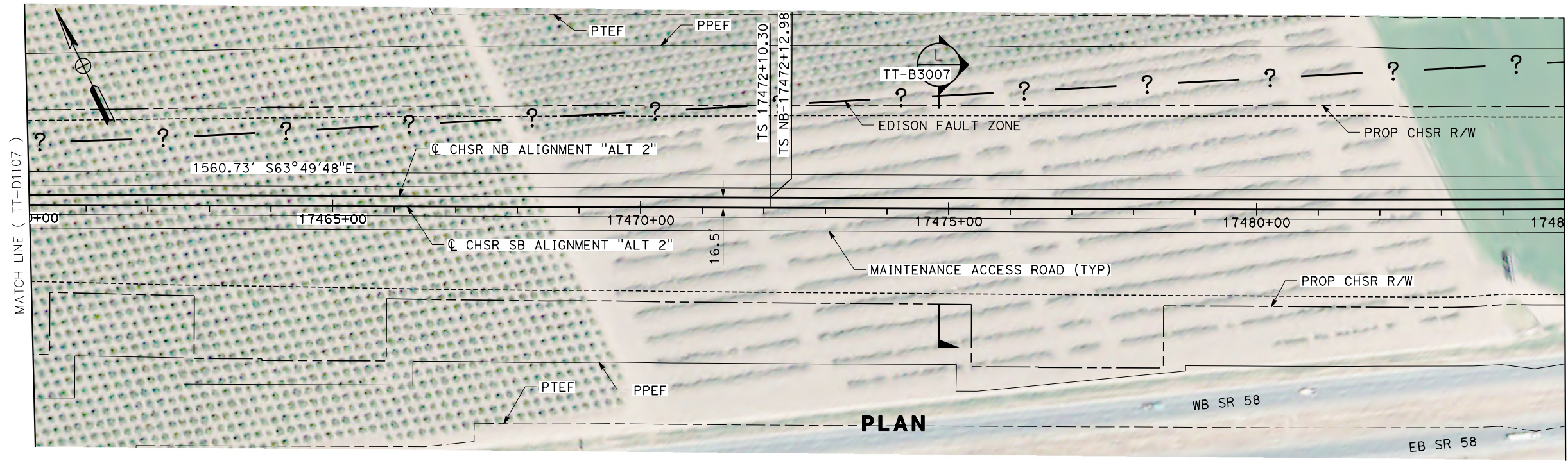

REV	DATE	BY	CHK	APP	DESCRIPTION

DESIGNED BY
A. CARSON
 DRAWN BY
A. CARSON
 CHECKED BY
S. LANDOLT
 IN CHARGE
G. CAMPBELL
 DATE
01/29/2021

**RECORD SET
 PEPD
 SUBMITTAL**

**NOT FOR
 CONSTRUCTION**



**CALIFORNIA HIGH-SPEED RAIL PROJECT
 BAKERSFIELD TO PALMDALE**

ALTERNATIVE 2
 TRACK GUIDEWAY
 STA 17460+00 TO 17485+00
 PLAN AND PROFILE

CONTRACT NO.
HSR13-44

DRAWING NO.
TT-D1108

SCALE
AS SHOWN

SHEET NO.
142

Projects\701206_00_CHSRBP\00_CADD\Sheet_Files\TT\BP-TT-D1109
 1/20/2021 6:26:04 AM
 jcs_user_17609

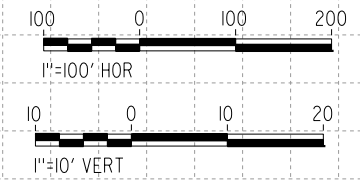
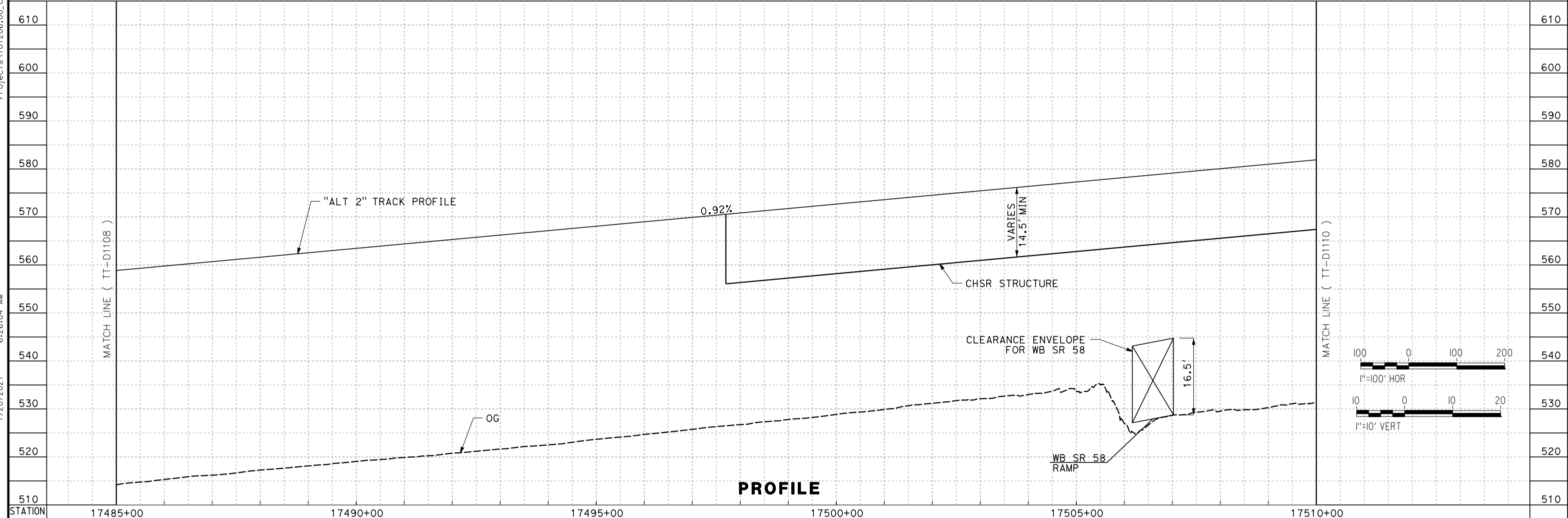
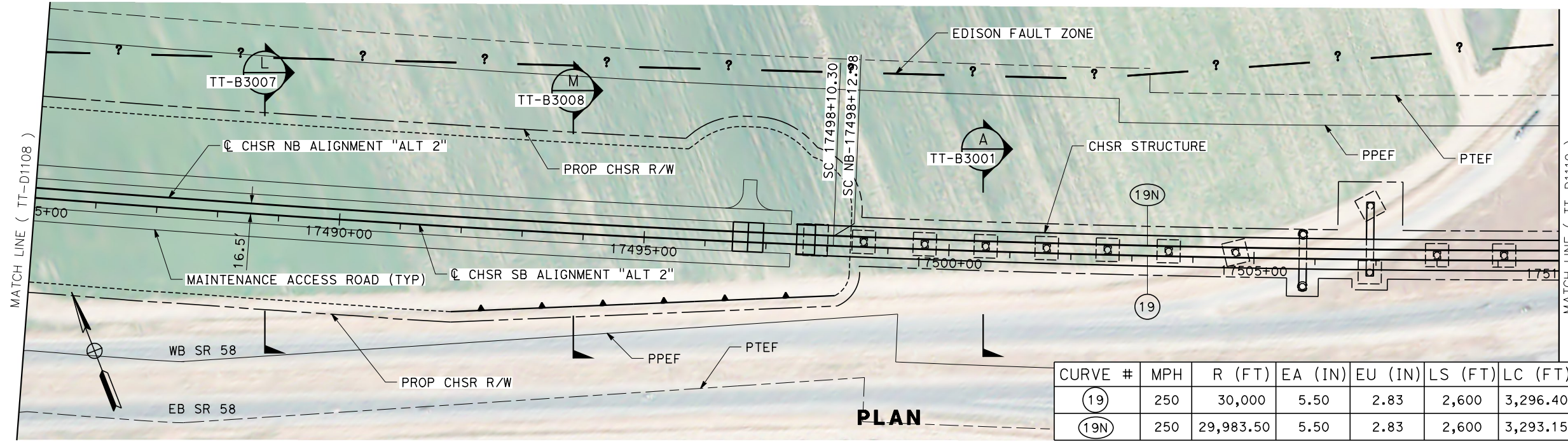

REV	DATE	BY	CHK	APP	DESCRIPTION

DESIGNED BY
A. CARSON
 DRAWN BY
A. CARSON
 CHECKED BY
S. LANDOLT
 IN CHARGE
G. CAMPBELL
 DATE
01/29/2021

RECORD SET
PEPD
SUBMITTAL

NOT FOR
CONSTRUCTION



CALIFORNIA HIGH-SPEED RAIL PROJECT
BAKERSFIELD TO PALMDALE
 ALTERNATIVE 2
 TRACK GUIDEWAY
 STA 17485+00 TO 17510+00
 PLAN AND PROFILE

CONTRACT NO.
HSR13-44
 DRAWING NO.
TT-D1109
 SCALE
AS SHOWN
 SHEET NO.
143

Projects\701206_00_CHSRBP_00_CADD\Sheet_Files\TT\BP-TT-D1110
 1/20/2021 6:10:06 AM
 jcs_user_17609

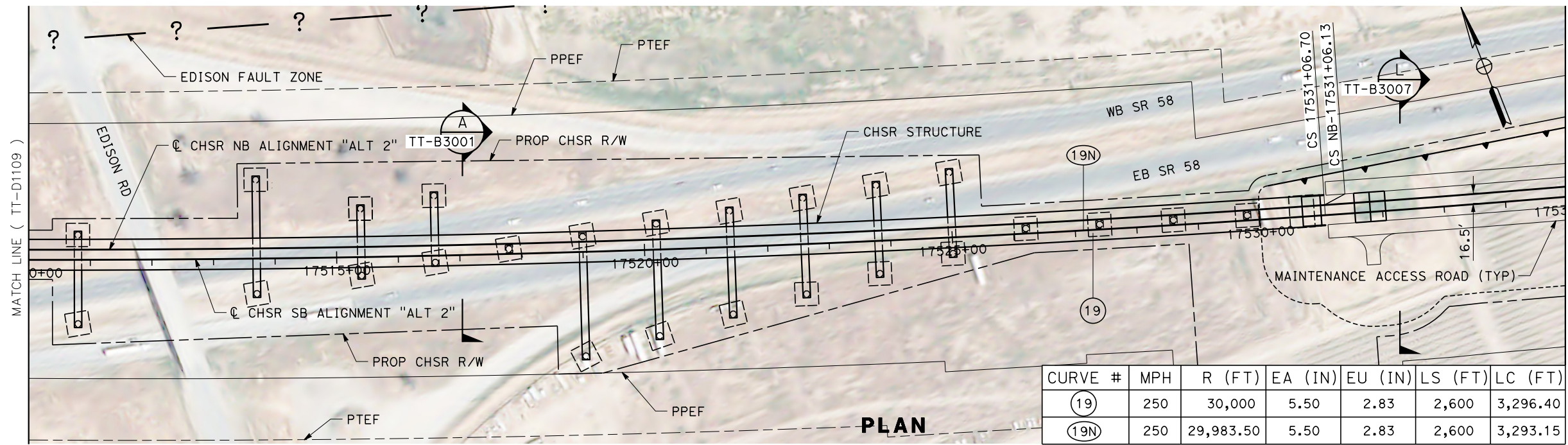

CURVE #	MPH	R (FT)	EA (IN)	EU (IN)	LS (FT)	LC (FT)
(19)	250	30,000	5.50	2.83	2,600	3,296.40
(19N)	250	29,983.50	5.50	2.83	2,600	3,293.15

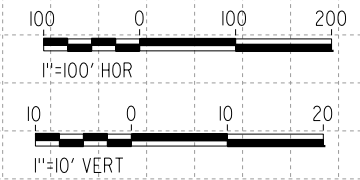
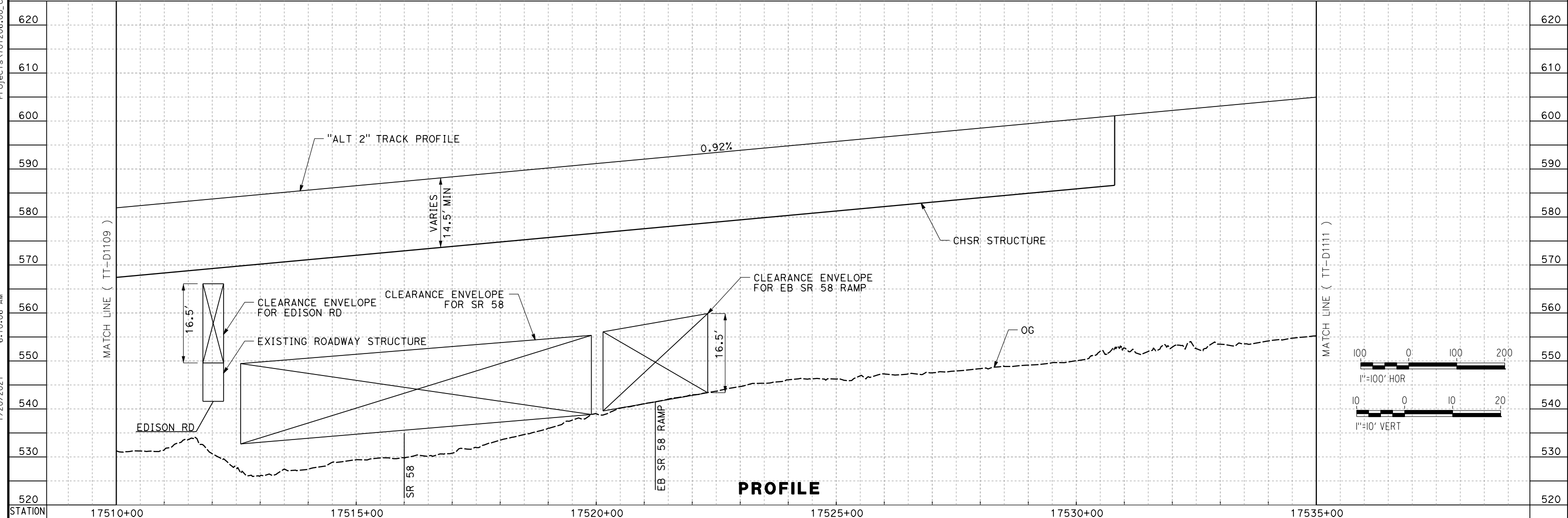

REV	DATE	BY	CHK	APP	DESCRIPTION

DESIGNED BY
A. CARSON
 DRAWN BY
A. CARSON
 CHECKED BY
S. LANDOLT
 IN CHARGE
G. CAMPBELL
 DATE
01/29/2021

RECORD SET
PEPD
SUBMITTAL

NOT FOR
CONSTRUCTION



CALIFORNIA HIGH-SPEED RAIL PROJECT
BAKERSFIELD TO PALMDALE
 ALTERNATIVE 2
 TRACK GUIDEWAY
 STA 17510+00 TO 17535+00
 PLAN AND PROFILE

CONTRACT NO.
HSR13-44
 DRAWING NO.
TT-D1110
 SCALE
AS SHOWN
 SHEET NO.
144

Projects\701206_00_CHSRBP_00_CADD\Sheet_Files\TT\BP-TT-D1111
 1/20/2021 6:10:22 AM
 jcs_user_17609

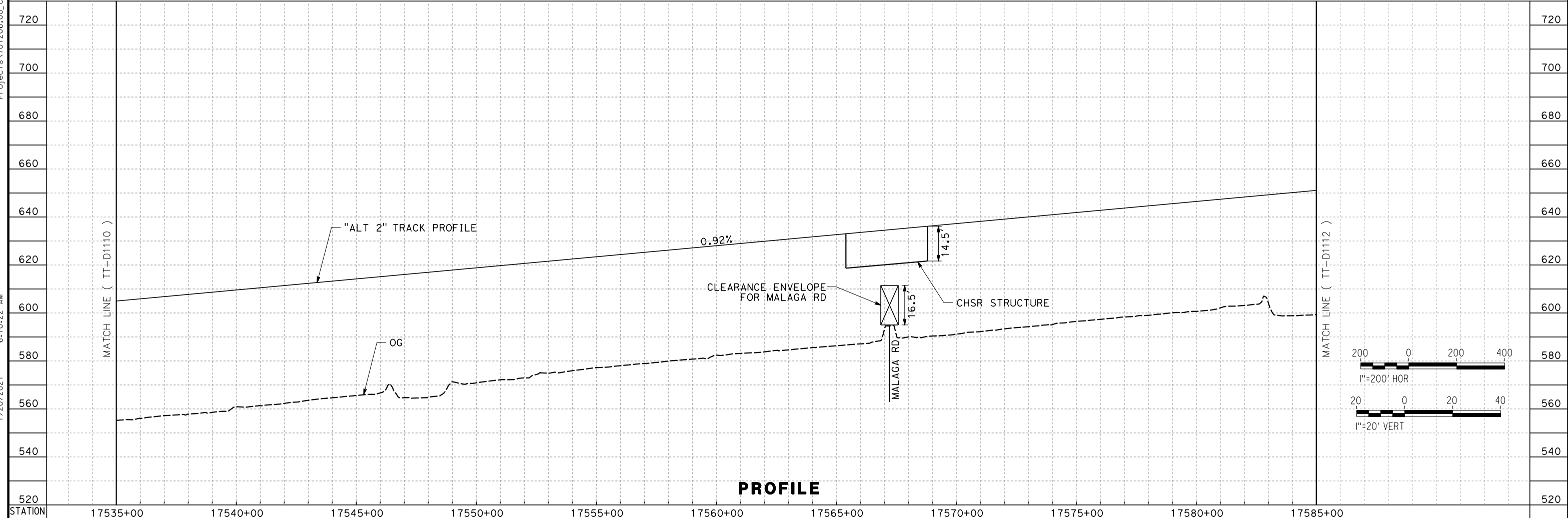
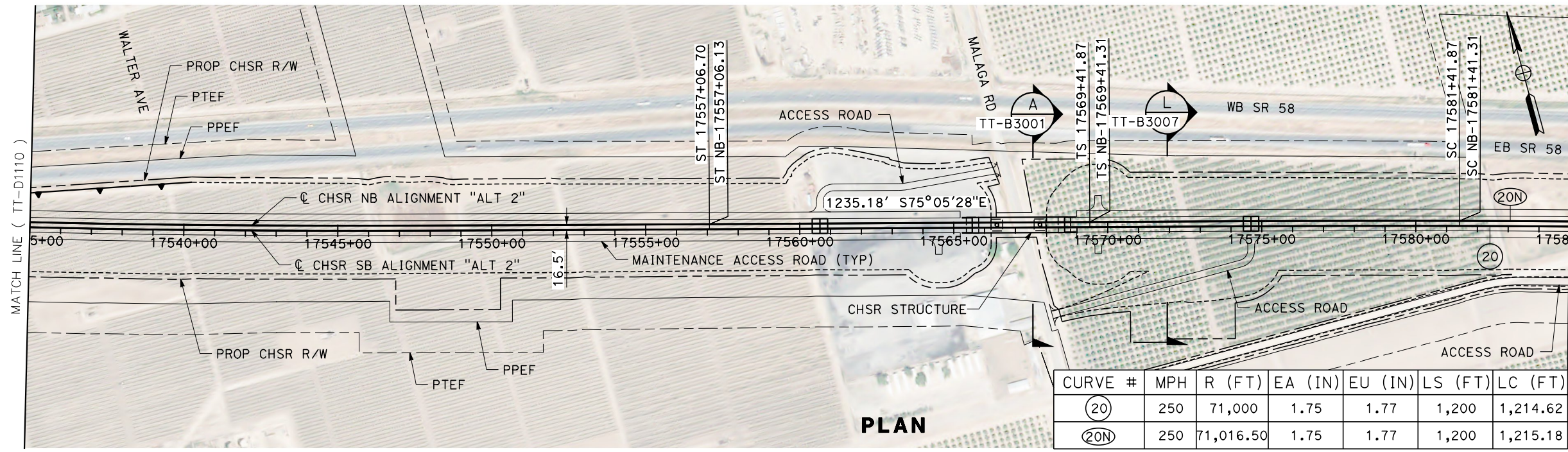

REV	DATE	BY	CHK	APP	DESCRIPTION

DESIGNED BY
A. CARSON
 DRAWN BY
A. CARSON
 CHECKED BY
S. LANDOLT
 IN CHARGE
G. CAMPBELL
 DATE
01/29/2021

**RECORD SET
 PEPD
 SUBMITTAL**

**NOT FOR
 CONSTRUCTION**



**CALIFORNIA HIGH-SPEED RAIL PROJECT
 BAKERSFIELD TO PALMDALE**

ALTERNATIVE 2
 TRACK GUIDEWAY
 STA 17535+00 TO 17585+00
 PLAN AND PROFILE

CONTRACT NO.
HSR13-44
 DRAWING NO.
TT-D1111
 SCALE
AS SHOWN
 SHEET NO.
145