

Projects\T01206.00_CHSRBP\00_CADD\Sheet Files\UT\AI\1\BP-UT-C4244

1/23/2021 3:20:26 AM

ics_user_17609

MATCH LINE (UT-C4158)



MATCH LINE (UT-C4243)

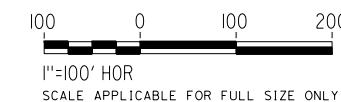
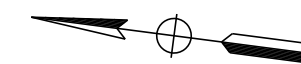

REV	DATE	BY	CHK	APP	DESCRIPTION

DESIGNED BY
D. HOLMAN
DRAWN BY
J. LOPEZ
CHECKED BY
G. CAMPBELL
IN CHARGE
G. CAMPBELL
DATE
01/29/2021

**RECORD SET
PEPD
SUBMITTAL**

**NOT FOR
CONSTRUCTION**

TYLIN INTERNATIONAL



**CALIFORNIA
HIGH-SPEED RAIL AUTHORITY**

**CALIFORNIA HIGH-SPEED RAIL PROJECT
BAKERSFIELD TO PALMDALE**

COMPOSITE UTILITY PLANS
ALTERNATIVE 1,2,3
STA 21210+00 TO 21235+00

CONTRACT NO.
HSR13-44

DRAWING NO.
UT-C4244

SCALE
AS SHOWN

SHEET NO.
1325

MATCH LINE (UT-C4004)

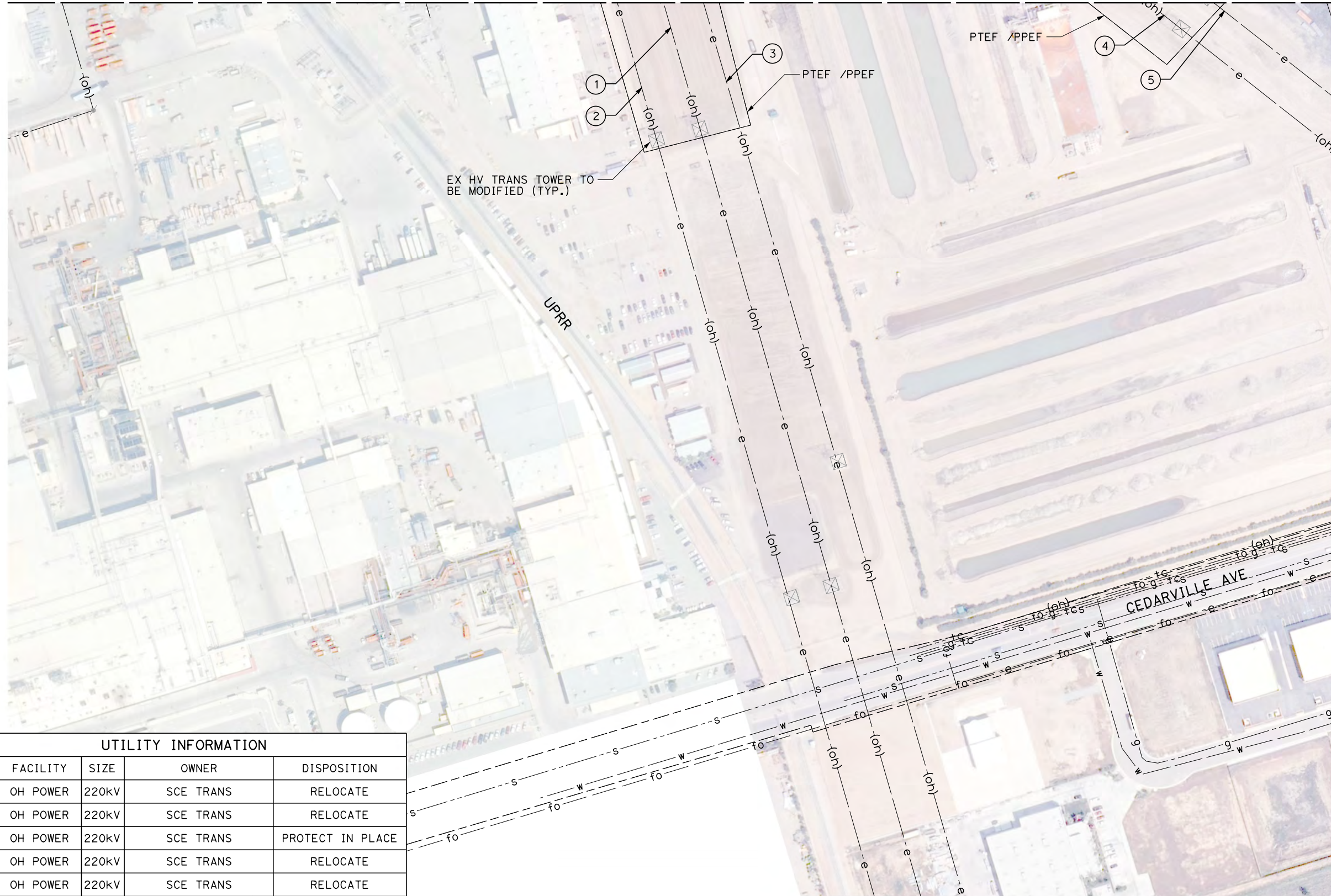

UTILITY INFORMATION				
#	FACILITY	SIZE	OWNER	DISPOSITION
1	OH POWER	220kV	SCE TRANS	RELOCATE
2	OH POWER	220kV	SCE TRANS	RELOCATE
3	OH POWER	220kV	SCE TRANS	PROTECT IN PLACE
4	OH POWER	220kV	SCE TRANS	RELOCATE
5	OH POWER	220kV	SCE TRANS	RELOCATE

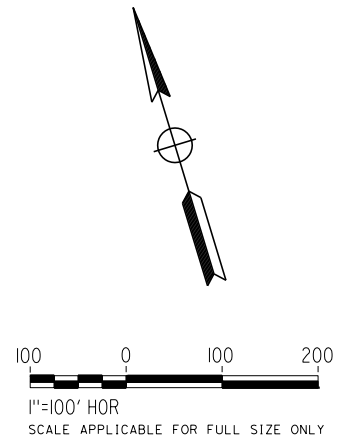

REV	DATE	BY	CHK	APP	DESCRIPTION

DESIGNED BY
D. HOLMAN
DRAWN BY
J. LOPEZ
CHECKED BY
G. CAMPBELL
IN CHARGE
G. CAMPBELL
DATE
01/29/2021

**RECORD SET
PEPD
SUBMITTAL**

**NOT FOR
CONSTRUCTION**



**CALIFORNIA HIGH-SPEED RAIL PROJECT
BAKERSFIELD TO PALMDALE**
COMPOSITE UTILITY PLANS
ALTERNATIVE 1,3,5
STA 17360+00 TO 17385+00

CONTRACT NO.
HSR13-44
DRAWING NO.
UT-C4251
SCALE
AS SHOWN
SHEET NO.
1326

UTILITY INFORMATION				
#	FACILITY	SIZE	OWNER	DISPOSITION
1	OH POWER	12kV	PG&E DIST	RELOCATE
2	WATER	12"	ENCSD	RELOCATE
3	WATER	6"	ENCSD	RELOCATE
4	SEWER	8"	ENCSD	PROTECT IN PLACE
5	NATURAL GAS	4"	PG&E DIST	RELOCATE
6	SEWER	8"	ENCSD	REMOVE

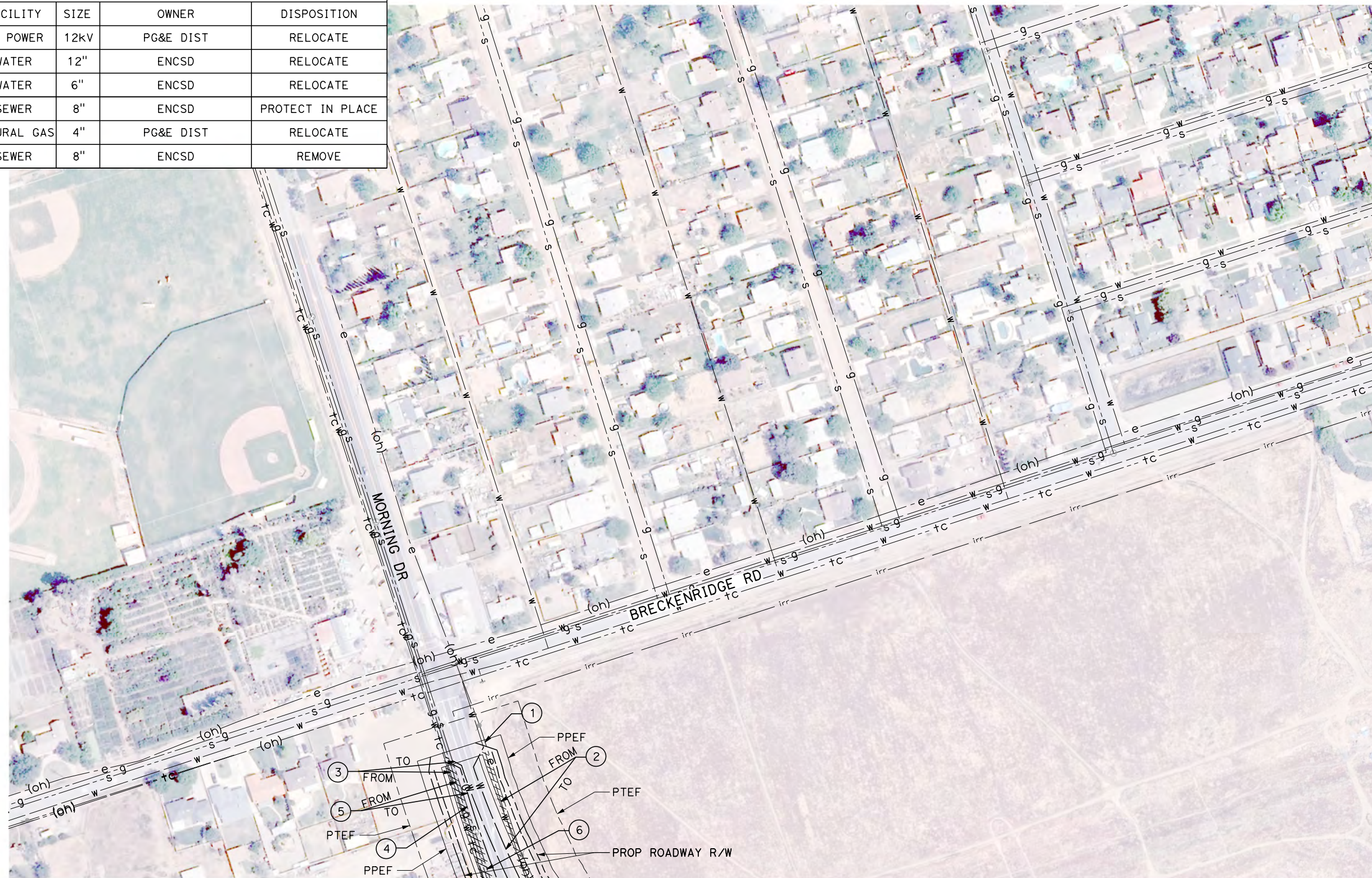

MATCH LINE (UT-C4005)

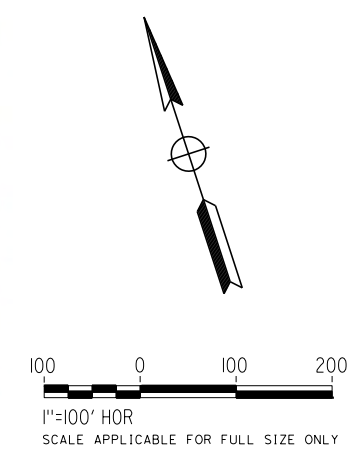

Projects\701206.00_CHSRBP\00_CADD\Sheet Files\UT\AI\1\BP-UT-C4252

1/23/2021 3:20:23 AM

ics_user_17609

REV	DATE	BY	CHK	APP	DESCRIPTION

DESIGNED BY
D. HOLMAN
DRAWN BY
J. LOPEZ
CHECKED BY
G. CAMPBELL
IN CHARGE
G. CAMPBELL
DATE
01/29/2021

**RECORD SET
PEPD
SUBMITTAL**

**NOT FOR
CONSTRUCTION**



**CALIFORNIA HIGH-SPEED RAIL PROJECT
BAKERSFIELD TO PALMDALE**
COMPOSITE UTILITY PLANS
ALTERNATIVE 1,3,5
STA 17385+00 TO 17410+00

CONTRACT NO.
HSR13-44
DRAWING NO.
UT-C4252
SCALE
AS SHOWN
SHEET NO.
1327

UTILITY INFORMATION				
#	FACILITY	SIZE	OWNER	DISPOSITION
1	FIBER OPTIC	UNK	SPRINT, LEVEL 3	PROTECT IN PLACE
2	OH POWER	12KV	PG&E DIST	RELOCATE
3	WATER	10"	ENCSD	RELOCATE
4	WATER	6"	ENCSD	RELOCATE
5	NATURAL GAS	4"	PG&E DIST	RELOCATE
6	SEWER	4"	ENCSD	PROTECT IN PLACE
7	OH TELECOM	UNK	BRIGHTHOUSE	RELOCATE
8	TELECOM	UNK	PACBELL	PROTECT IN PLACE

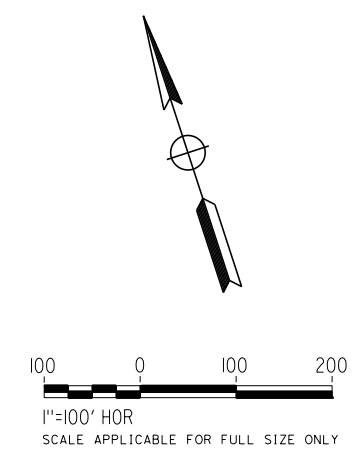
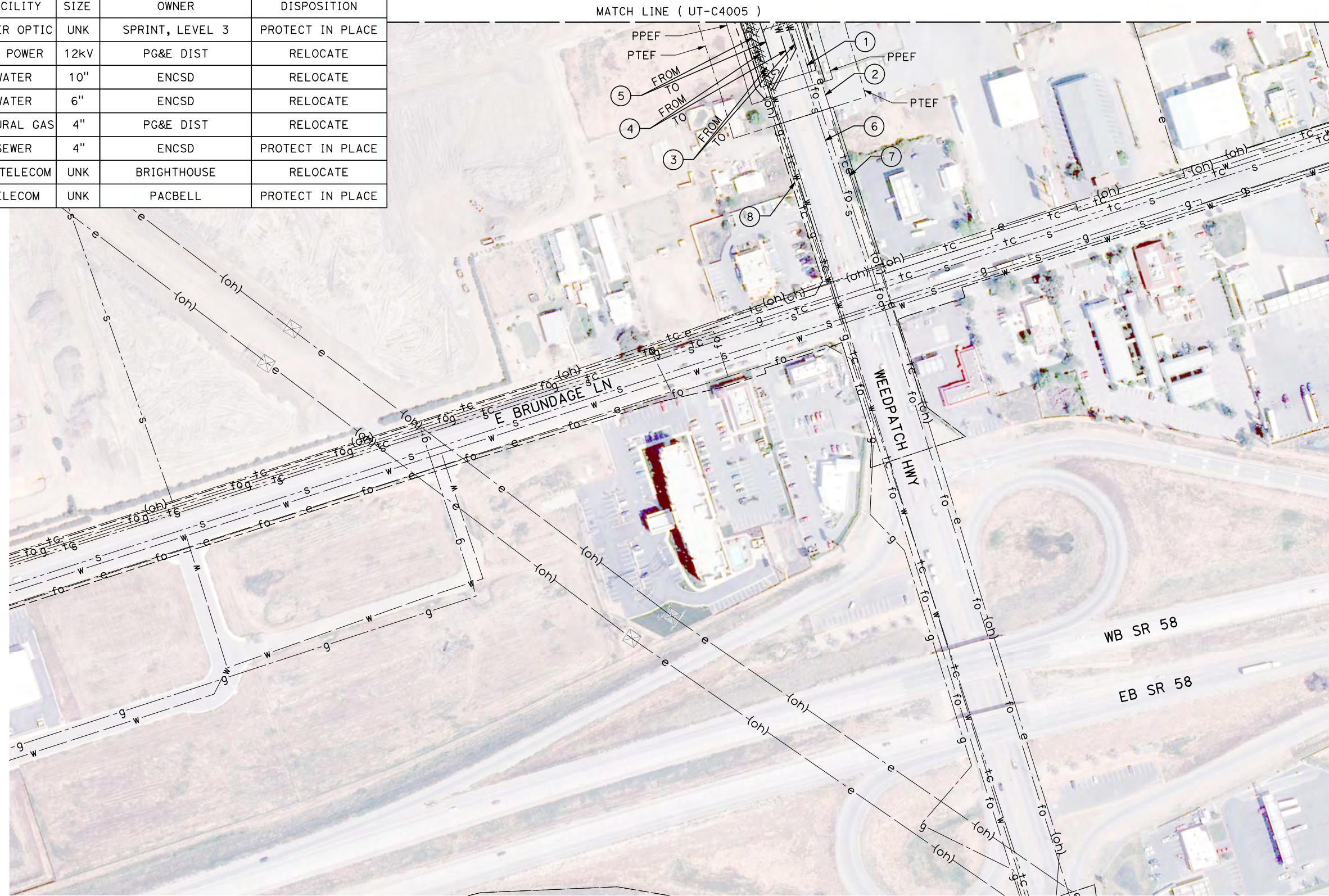

Projects\701206.00_CHSRBP\00_CADD\Sheet Files\UT\A1\1\BP-UT-C4253

1/23/2021 3:19:36 AM

_ics_user_17609

REV	DATE	BY	CHK	APP	DESCRIPTION

DESIGNED BY
D. HOLMAN
DRAWN BY
J. LOPEZ
CHECKED BY
G. CAMPBELL
IN CHARGE
G. CAMPBELL
DATE
01/29/2021

RECORD SET
PEPD
SUBMITTAL

NOT FOR
CONSTRUCTION



CALIFORNIA HIGH-SPEED RAIL PROJECT
BAKERSFIELD TO PALMDALE
COMPOSITE UTILITY PLANS
ALTERNATIVE 1,3,5
STA 17385+00 TO 17410+00

CONTRACT NO.
HSR13-44
DRAWING NO.
UT-C4253
SCALE
AS SHOWN
SHEET NO.
1328

MATCH LINE (UT-C4010)



UTILITY INFORMATION				
#	FACILITY	SIZE	OWNER	DISPOSITION
1	IRRIGATION	36"	AEWSD	RELOCATE
2	OH POWER	12kV	PG&E DIST	PROTECT IN PLACE
3	OH POWER	12kV	PG&E DIST	PROTECT IN PLACE
4	TELECOM	UNK	PACBELL	PROTECT IN PLACE

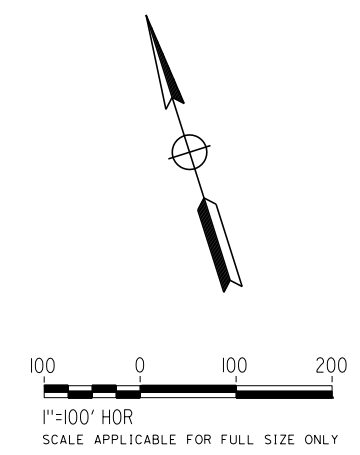

Projects\701206.00_CHSRBP\00_CADD\Sheet Files\UT\AI\1_NBP-UT-C4254

1/23/2021 3:20:12 AM

jcs_user_17609

REV	DATE	BY	CHK	APP	DESCRIPTION

DESIGNED BY
D. HOLMAN

DRAWN BY
J. LOPEZ

CHECKED BY
G. CAMPBELL

IN CHARGE
G. CAMPBELL

DATE
01/29/2021

RECORD SET
PEPD
SUBMITTAL

NOT FOR
CONSTRUCTION



CALIFORNIA HIGH-SPEED RAIL PROJECT
BAKERSFIELD TO PALMDALE
COMPOSITE UTILITY PLANS
ALTERNATIVE 1,3,5
STA 17510+00 TO 17535+00

CONTRACT NO.
HSR13-44

DRAWING NO.
UT-C4254

SCALE
AS SHOWN

SHEET NO.
1329

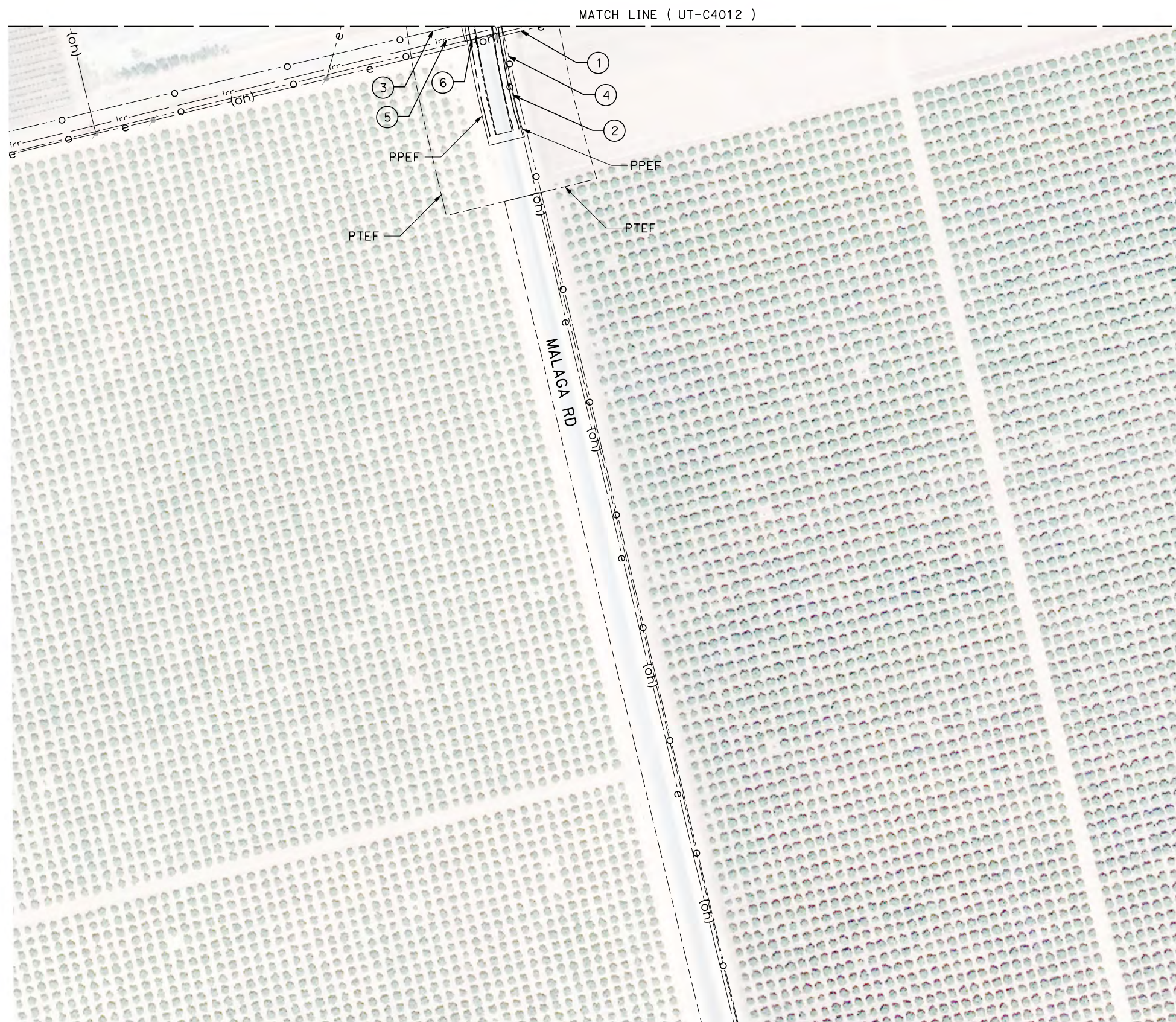

UTILITY INFORMATION				
#	FACILITY	SIZE	OWNER	DISPOSITION
1	OH POWER	12kV	PG&E DIST	PROTECT IN PLACE
2	OH POWER	12kV	PG&E DIST	PROTECT IN PLACE
3	OIL	4"	KERN OIL	PROTECT IN PLACE
4	OIL	4"	KERN OIL	PROTECT IN PLACE
5	IRRIGATION	45"	AEWSD	PROTECT IN PLACE
6	TELECOM	UNK	PACBELL	PROTECT IN PLACE

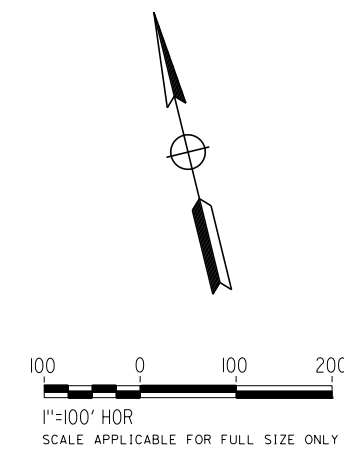

REV	DATE	BY	CHK	APP	DESCRIPTION

DESIGNED BY
D. HOLMAN

DRAWN BY
J. LOPEZ

CHECKED BY
G. CAMPBELL

IN CHARGE
G. CAMPBELL

DATE
01/29/2021

**RECORD SET
PEPD
SUBMITTAL**

**NOT FOR
CONSTRUCTION**



**CALIFORNIA HIGH-SPEED RAIL PROJECT
BAKERSFIELD TO PALMDALE**

COMPOSITE UTILITY PLANS
ALTERNATIVE 1,3,5
STA 17560+00 TO 17585+00

CONTRACT NO.
HSR13-44

DRAWING NO.
UT-C4255

SCALE
AS SHOWN

SHEET NO.
1330

Projects\701206.00_CHSRBP\00_CADD\Sheet Files\UT\AI\1\BP-UT-C4256

1/23/2021 3:20:18 AM

ics_user_17609

UTILITY INFORMATION				
#	FACILITY	SIZE	OWNER	DISPOSITION
1	TELECOM	UNK	PAC BELL	PROTECT IN PLACE
2	OIL	6"	KERN OIL	RELOCATE

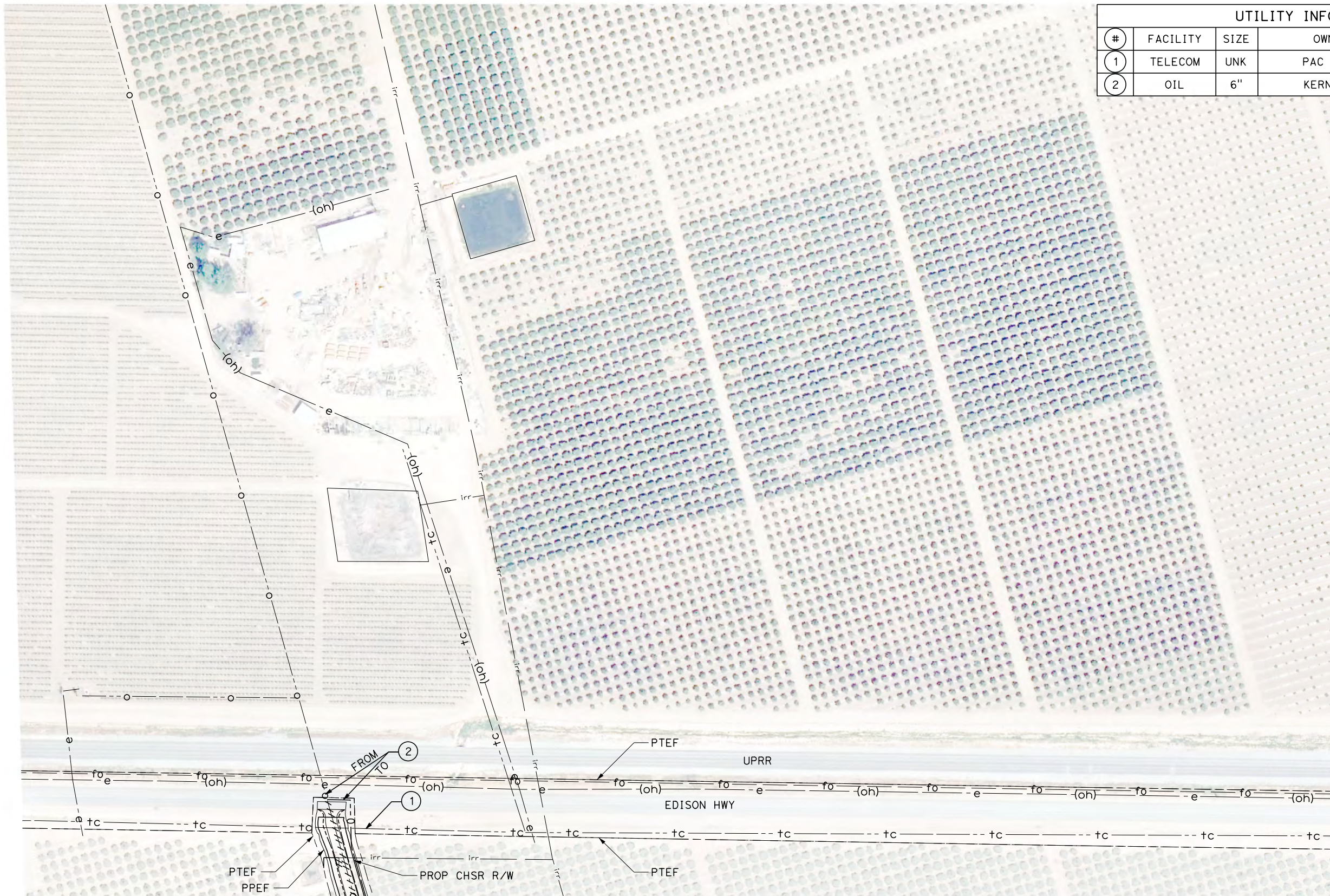

MATCH LINE (UT-C4013)

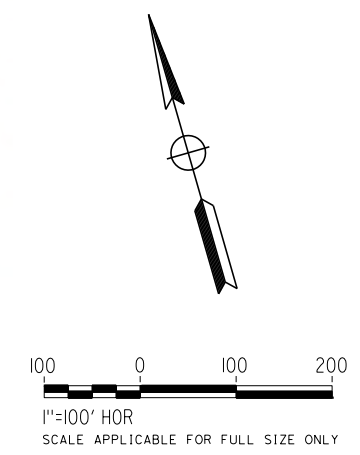

REV	DATE	BY	CHK	APP	DESCRIPTION

DESIGNED BY
D. HOLMAN
DRAWN BY
J. LOPEZ
CHECKED BY
G. CAMPBELL
IN CHARGE
G. CAMPBELL
DATE
01/29/2021

**RECORD SET
PEPD
SUBMITTAL**

**NOT FOR
CONSTRUCTION**



**CALIFORNIA HIGH-SPEED RAIL PROJECT
BAKERSFIELD TO PALMDALE**
COMPOSITE UTILITY PLANS
ALTERNATIVE 1,3,5
STA 17585+00 TO 17610+00

CONTRACT NO.
HSR13-44
DRAWING NO.
UT-C4256
SCALE
AS SHOWN
SHEET NO.
1331

UTILITY INFORMATION				
#	FACILITY	SIZE	OWNER	DISPOSITION
1	IRRIGATION	39"	AEWSD	RELOCATE
2	OH POWER	12kV	PG&E DIST	PROTECT IN PLACE
3	OIL	8"	PHILLIPS66	PROTECT IN PLACE
4	TELECOM	UNK	PACBELL	PROTECT IN PLACE

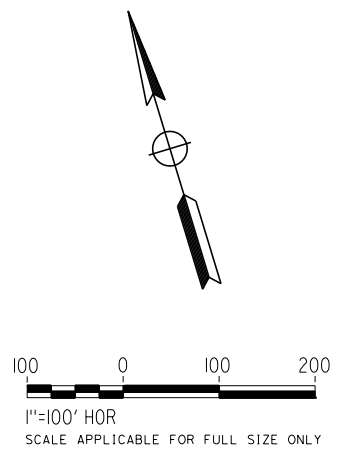
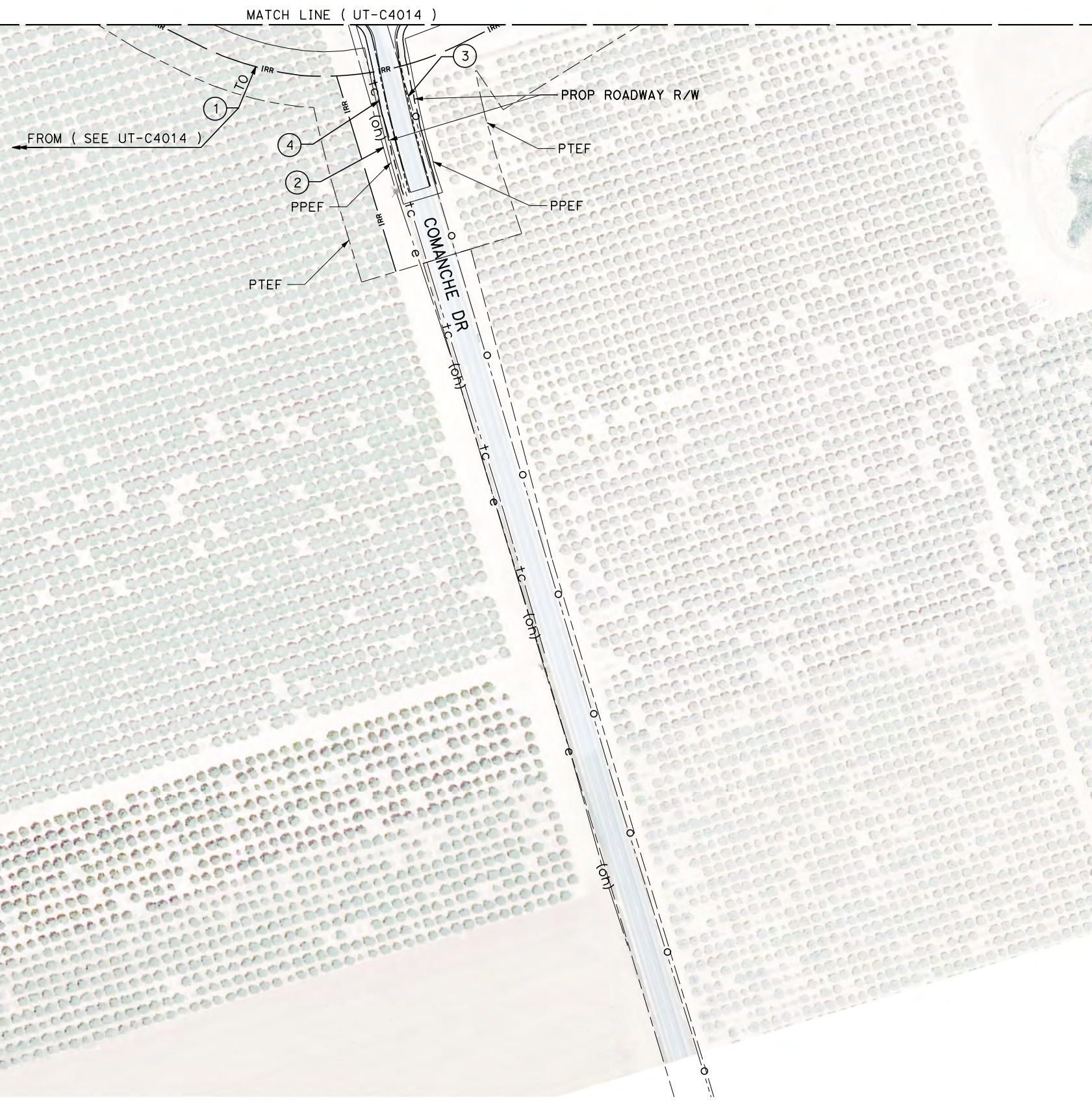

Projects\T01206.00_CHSRBP\00_CADD\Sheet Files\UT\AI\1\BP-UT-C4257

1/23/2021 3:19:43 AM

jcs_user_17609

REV	DATE	BY	CHK	APP	DESCRIPTION

DESIGNED BY
D. HOLMAN
DRAWN BY
J. LOPEZ
CHECKED BY
G. CAMPBELL
IN CHARGE
G. CAMPBELL
DATE
01/29/2021

**RECORD SET
PEPD
SUBMITTAL**

**NOT FOR
CONSTRUCTION**



**CALIFORNIA HIGH-SPEED RAIL PROJECT
BAKERSFIELD TO PALMDALE**
COMPOSITE UTILITY PLANS
ALTERNATIVE 1,3,5
STA 17610+00 TO 17635+00

CONTRACT NO.
HSR13-44
DRAWING NO.
UT-C4257
SCALE
AS SHOWN
SHEET NO.
1332

UTILITY INFORMATION

#	FACILITY	SIZE	OWNER	DISPOSITION
1	OH POWER	12kV	PG&E DIST	RELOCATE
2	OH POWER	12kV	PG&E DIST	RELOCATE
3	WATER	3"	NAFTEX	PROTECT IN PLACE
4	NATURAL GAS	3"	NAFTEX	PROTECT IN PLACE
5	FIBER OPTIC	UNK	SPRINT, LEVEL 3	RELOCATE

MATCH LINE (C4016)

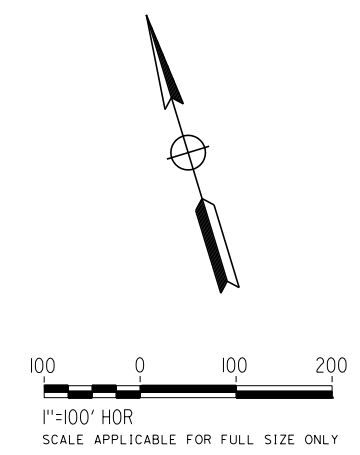
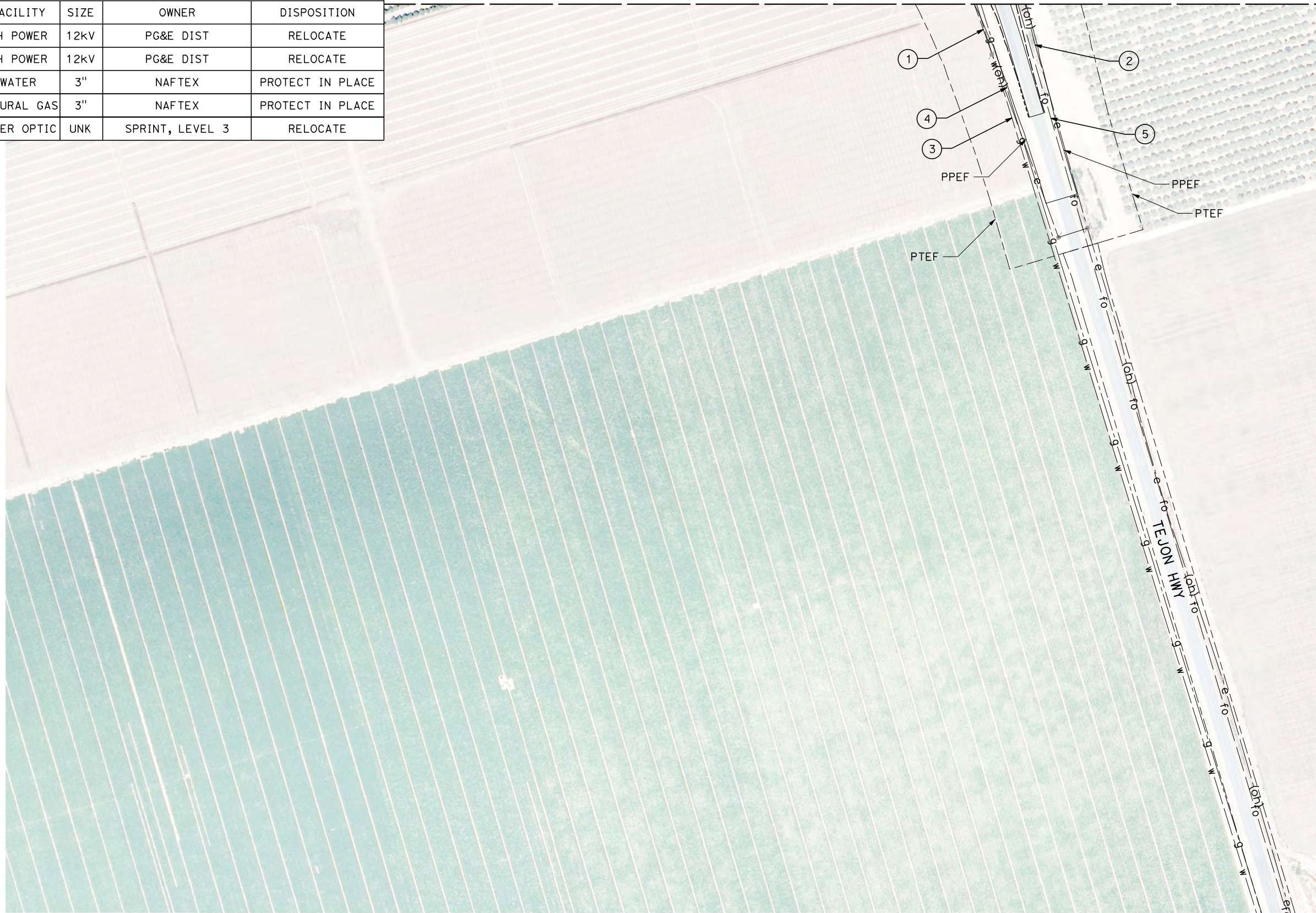

Projects\701206.00_CHSRBP\00_CADD\Sheet Files\UT\AI\1\BP-UT-C4258

1/20/2021 4:40:22 AM

_ics_user_17609

REV	DATE	BY	CHK	APP	DESCRIPTION

DESIGNED BY
D. HOLMAN
DRAWN BY
J. LOPEZ
CHECKED BY
G. CAMPBELL
IN CHARGE
G. CAMPBELL
DATE
01/29/2021

**RECORD SET
PEPD
SUBMITTAL**

**NOT FOR
CONSTRUCTION**



**CALIFORNIA HIGH-SPEED RAIL PROJECT
BAKERSFIELD TO PALMDALE**
COMPOSITE UTILITY PLANS
ALTERNATIVE 1,3,5
STA 17660+00 TO 17685+00

CONTRACT NO.
HSR13-44
DRAWING NO.
UT-C4258
SCALE
AS SHOWN
SHEET NO.
1333

MATCH LINE (UT-C4018)

MATCH LINE (UT-C4019)



UTILITY INFORMATION				
#	FACILITY	SIZE	OWNER	DISPOSITION
1	OH POWER	69kV	SCE TRANS	RELOCATE
2	OH POWER	12kV	PG&E DIST	RELOCATE
3	SOLAR FARM	UNK	S POWER	RELOCATE

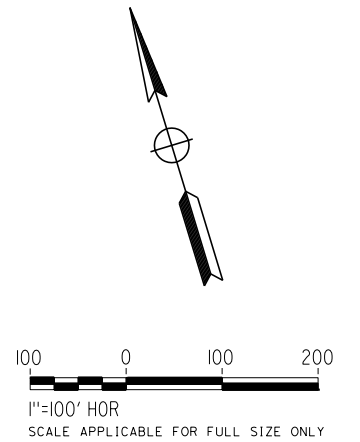

Projects\T01206.00_CHSRBP\00_CADD\Sheet_Files\UT\AI\1\BP-UT-C4259

1/23/2021 3:20:55 AM

jcs_user_17609

REV	DATE	BY	CHK	APP	DESCRIPTION

DESIGNED BY
D. HOLMAN
DRAWN BY
J. LOPEZ
CHECKED BY
G. CAMPBELL
IN CHARGE
G. CAMPBELL
DATE
01/29/2021

**RECORD SET
PEPD
SUBMITTAL**

**NOT FOR
CONSTRUCTION**



**CALIFORNIA HIGH-SPEED RAIL PROJECT
BAKERSFIELD TO PALMDALE**
COMPOSITE UTILITY PLANS
ALTERNATIVE 1,3,5
STA 17710+00 TO 17735+00

CONTRACT NO.
HSR13-44
DRAWING NO.
UT-C4259
SCALE
AS SHOWN
SHEET NO.
1334

Projects\701206.00_CHSRBP\00_CADD\Sheet_Files\UT\AI\1\BP-UT-C4261

1/23/2021 3:20:30 AM

ics_user_17609

UTILITY INFORMATION				
#	FACILITY	SIZE	OWNER	DISPOSITION
1	NATURAL GAS	42"	MOJAVE/KM	RELOCATE
2	NATURAL GAS	30"	EL PASO/KM	RELOCATE
3	POWER	3-35kV	BROOKFIELD	PROTECT IN PLACE

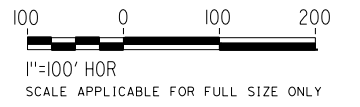
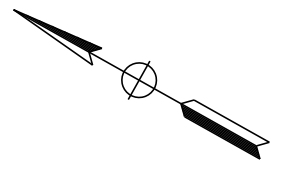
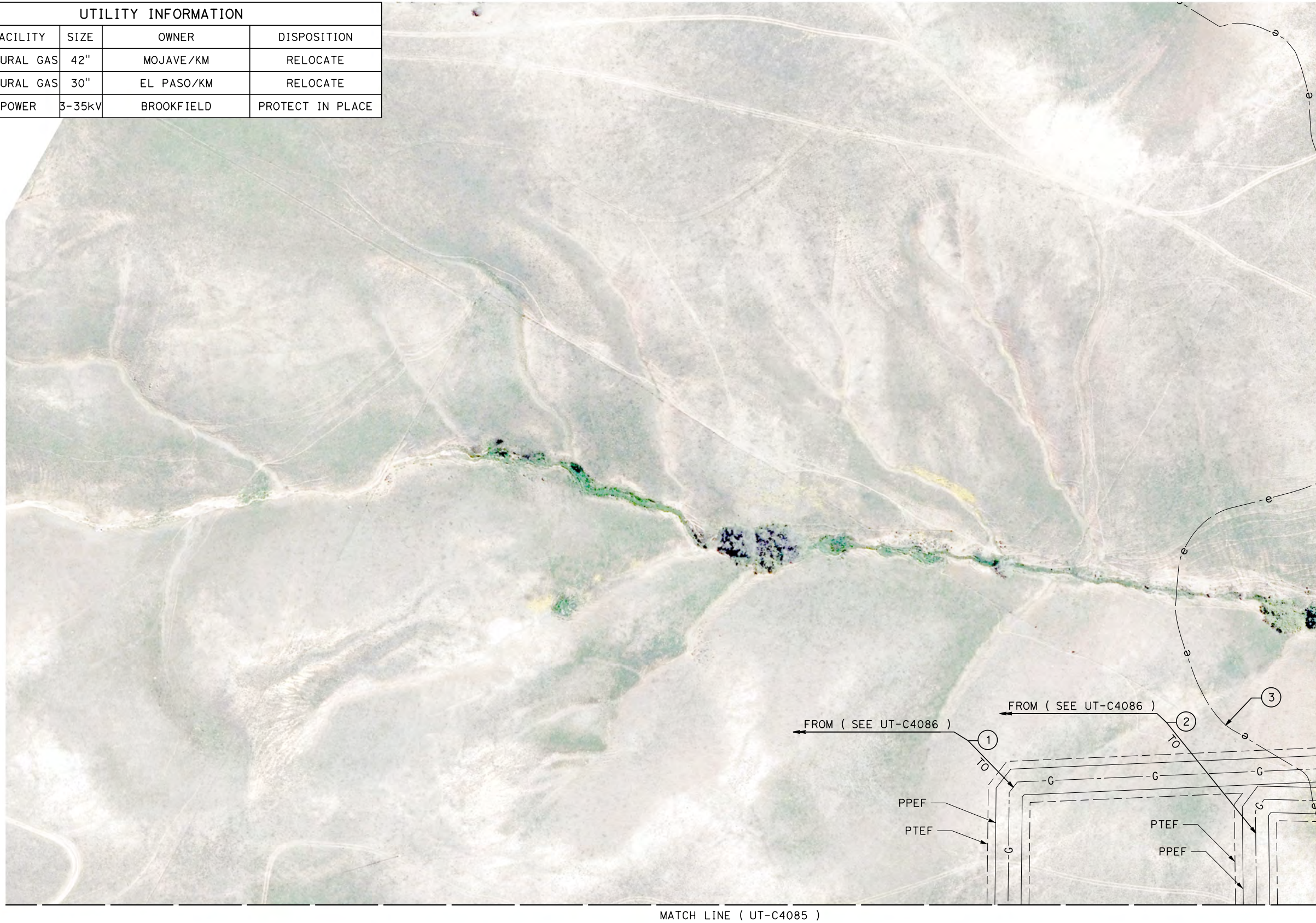

REV	DATE	BY	CHK	APP	DESCRIPTION

DESIGNED BY
D. HOLMAN
DRAWN BY
J. LOPEZ
CHECKED BY
G. CAMPBELL
IN CHARGE
G. CAMPBELL
DATE
01/29/2021

**RECORD SET
PEPD
SUBMITTAL**

**NOT FOR
CONSTRUCTION**



**CALIFORNIA HIGH-SPEED RAIL PROJECT
BAKERSFIELD TO PALMDALE**
COMPOSITE UTILITY PLANS
ALTERNATIVE 1,2,5
STA 19385+00 TO 19410+00

CONTRACT NO.
HSR13-44
DRAWING NO.
UT-C4261
SCALE
AS SHOWN
SHEET NO.
1335

Projects\701206.00_CHSRBP\00_CADD\Sheet Files\UT\AI\1_NBP-UT-C4262

1/23/2021 3:20:46 AM

ics_user_17609

UTILITY INFORMATION				
#	FACILITY	SIZE	OWNER	DISPOSITION
1	NATURAL GAS	42"	MOJAVE/KM	RELOCATE
2	NATURAL GAS	30"	EL PASO/KM	RELOCATE
3	NATURAL GAS	34"	PG&E TRANS	PROTECT IN PLACE

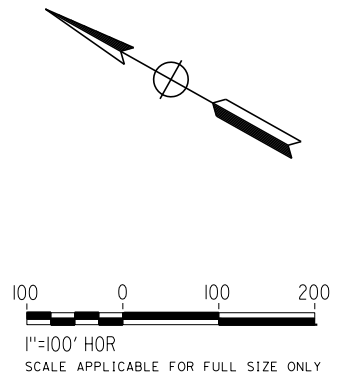
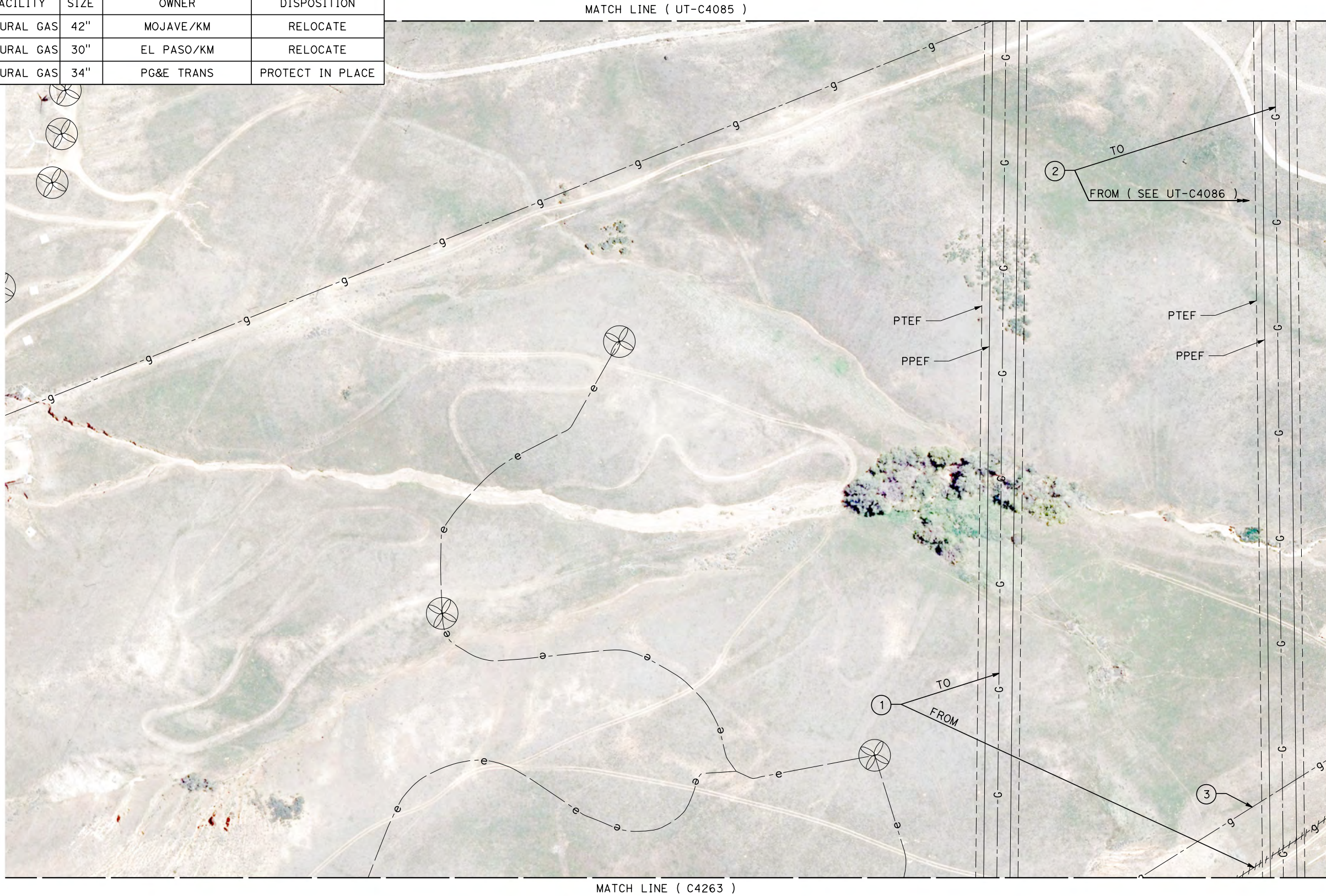

REV	DATE	BY	CHK	APP	DESCRIPTION

DESIGNED BY
D. HOLMAN

DRAWN BY
J. LOPEZ

CHECKED BY
G. CAMPBELL

IN CHARGE
G. CAMPBELL

DATE
01/29/2021

**RECORD SET
PEPD
SUBMITTAL**

**NOT FOR
CONSTRUCTION**



**CALIFORNIA HIGH-SPEED RAIL PROJECT
BAKERSFIELD TO PALMDALE**

COMPOSITE UTILITY PLANS
ALTERNATIVE 1,2,5
STA 19385+00 TO 19410+00

CONTRACT NO.
HSR13-44

DRAWING NO.
UT-C4262

SCALE
AS SHOWN

SHEET NO.
1336

UTILITY INFORMATION				
#	FACILITY	SIZE	OWNER	DISPOSITION
1	NATURAL GAS	42"	MOJAVE/KM	RELOCATE
2	NATURAL GAS	30"	EL PASO/KM	RELOCATE
3	NATURAL GAS	34"	PG&E TRANS	PROTECT IN PLACE

MATCH LINE (UT-C4262)

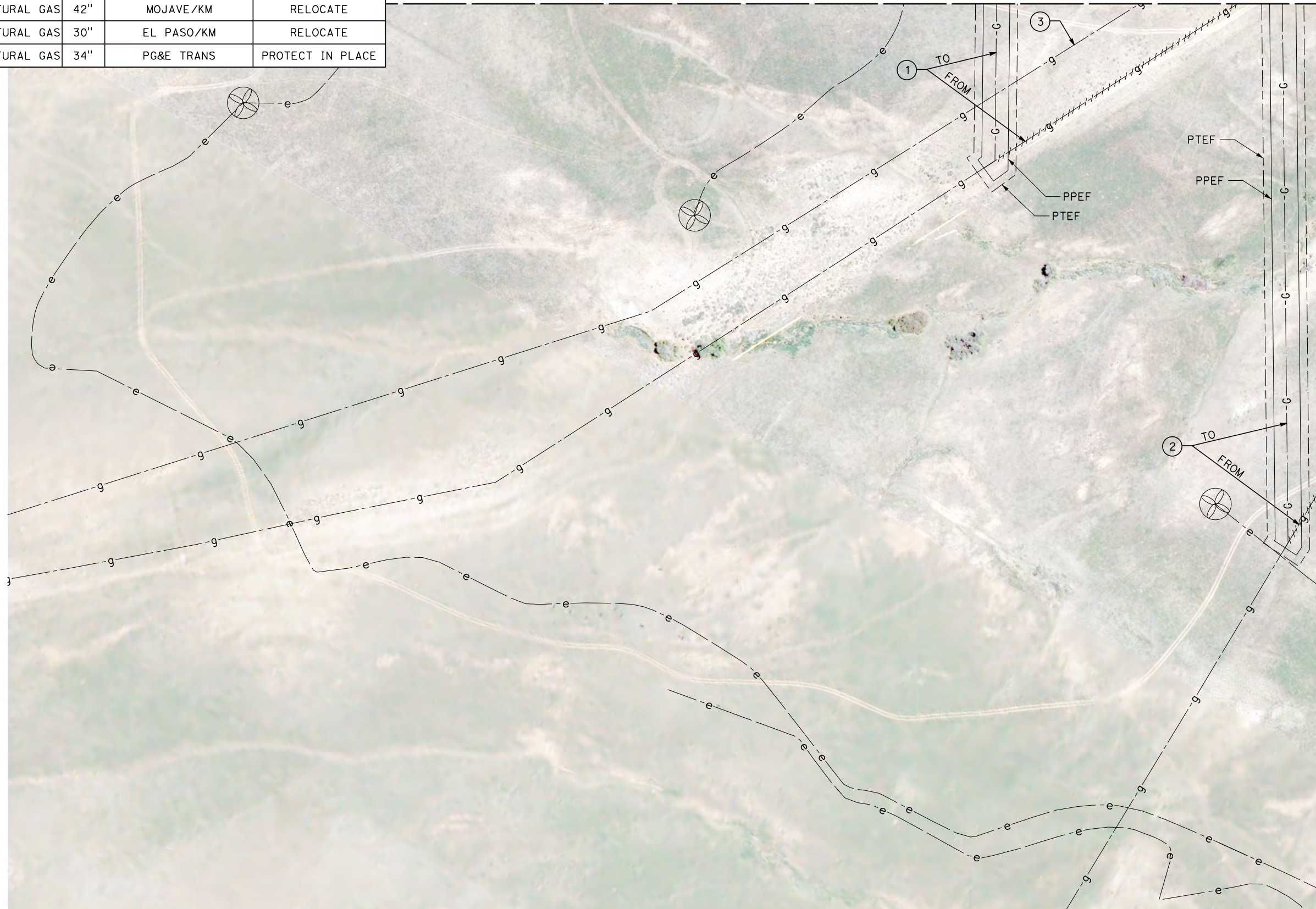

MATCH LINE (UT-C4266)

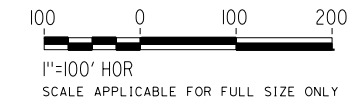
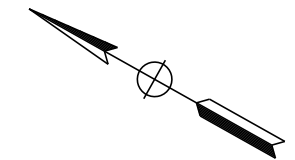

Projects\701206.00_CHSRBP\00_CADD\Sheet Files\UT\AI\1_NBP-UT-C4263

1/23/2021 3:21:08 AM

ics_user_17609

REV	DATE	BY	CHK	APP	DESCRIPTION

DESIGNED BY
D. HOLMAN
DRAWN BY
J. LOPEZ
CHECKED BY
G. CAMPBELL
IN CHARGE
G. CAMPBELL
DATE
01/29/2021

**RECORD SET
PEPD
SUBMITTAL**

**NOT FOR
CONSTRUCTION**



**CALIFORNIA HIGH-SPEED RAIL PROJECT
BAKERSFIELD TO PALMDALE**
COMPOSITE UTILITY PLANS
ALTERNATIVE 1,2,5
STA 19385+00 TO 19410+00

CONTRACT NO.
HSR13-44
DRAWING NO.
UT-C4263
SCALE
AS SHOWN
SHEET NO.
1337

UTILITY INFORMATION				
#	FACILITY	SIZE	OWNER	DISPOSITION
1	NATURAL GAS	42"	MOJAVE/KM	RELOCATE
2	NATURAL GAS	30"	EL PASO/KM	RELOCATE
3	NATURAL GAS	34"	PG&E TRANS	RELOCATE

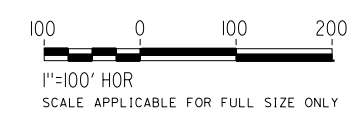
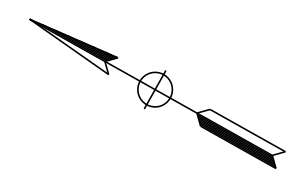
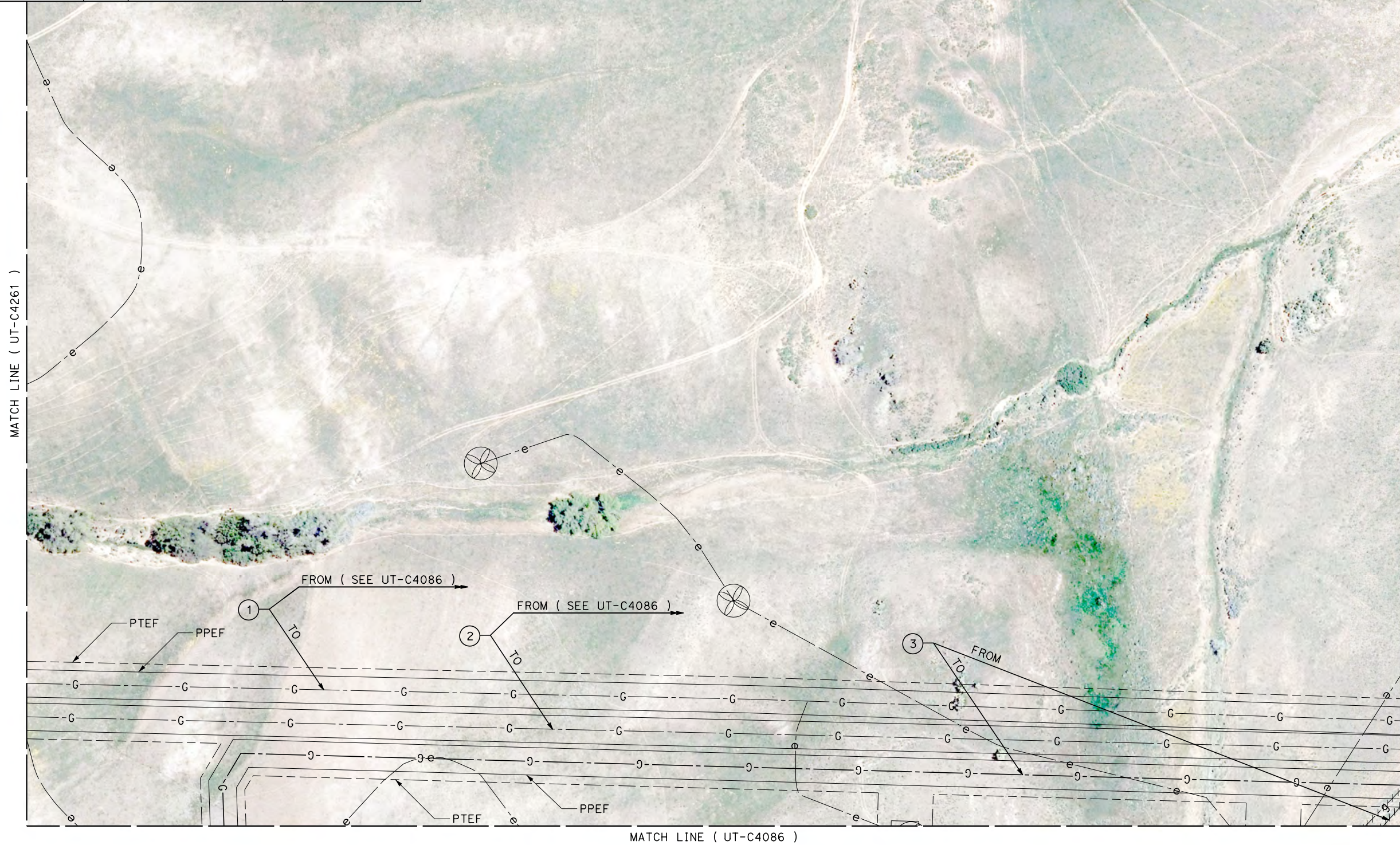

Projects\701206.00_CHSRBP\00_CADD\Sheet Files\UT\AI\1\BP-UT-C4264

1/23/2021 3:21:20 AM

jcs_user_17609

REV	DATE	BY	CHK	APP	DESCRIPTION

DESIGNED BY
D. HOLMAN

DRAWN BY
J. LOPEZ

CHECKED BY
G. CAMPBELL

IN CHARGE
G. CAMPBELL

DATE
01/29/2021

RECORD SET
PEPD
SUBMITTAL

NOT FOR
CONSTRUCTION

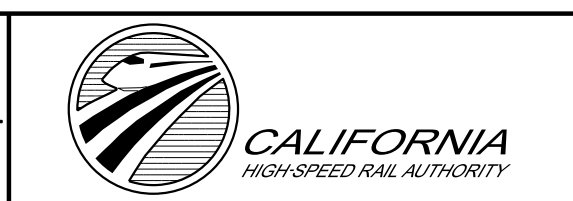

CALIFORNIA HIGH-SPEED RAIL PROJECT
BAKERSFIELD TO PALMDALE
COMPOSITE UTILITY PLANS
ALTERNATIVE 1,2,5
STA 19410+00 TO 19435+00

CONTRACT NO.
HSR13-44

DRAWING NO.
UT-C4264

SCALE
AS SHOWN

SHEET NO.
1338

UTILITY INFORMATION				
#	FACILITY	SIZE	OWNER	DISPOSITION
1	NATURAL GAS	30"	EL PASO/KM	RELOCATE
2	NATURAL GAS	42"	MOJAVE/KM	RELOCATE
3	OH POWER	69KV	SCE TRANS	PROTECT IN PLACE
4	NOT USED			
5	NATURAL GAS	34"	PG&E TRANS	PROTECT IN PLACE

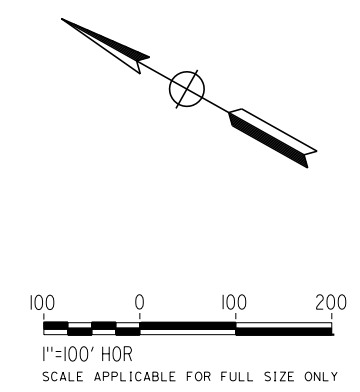
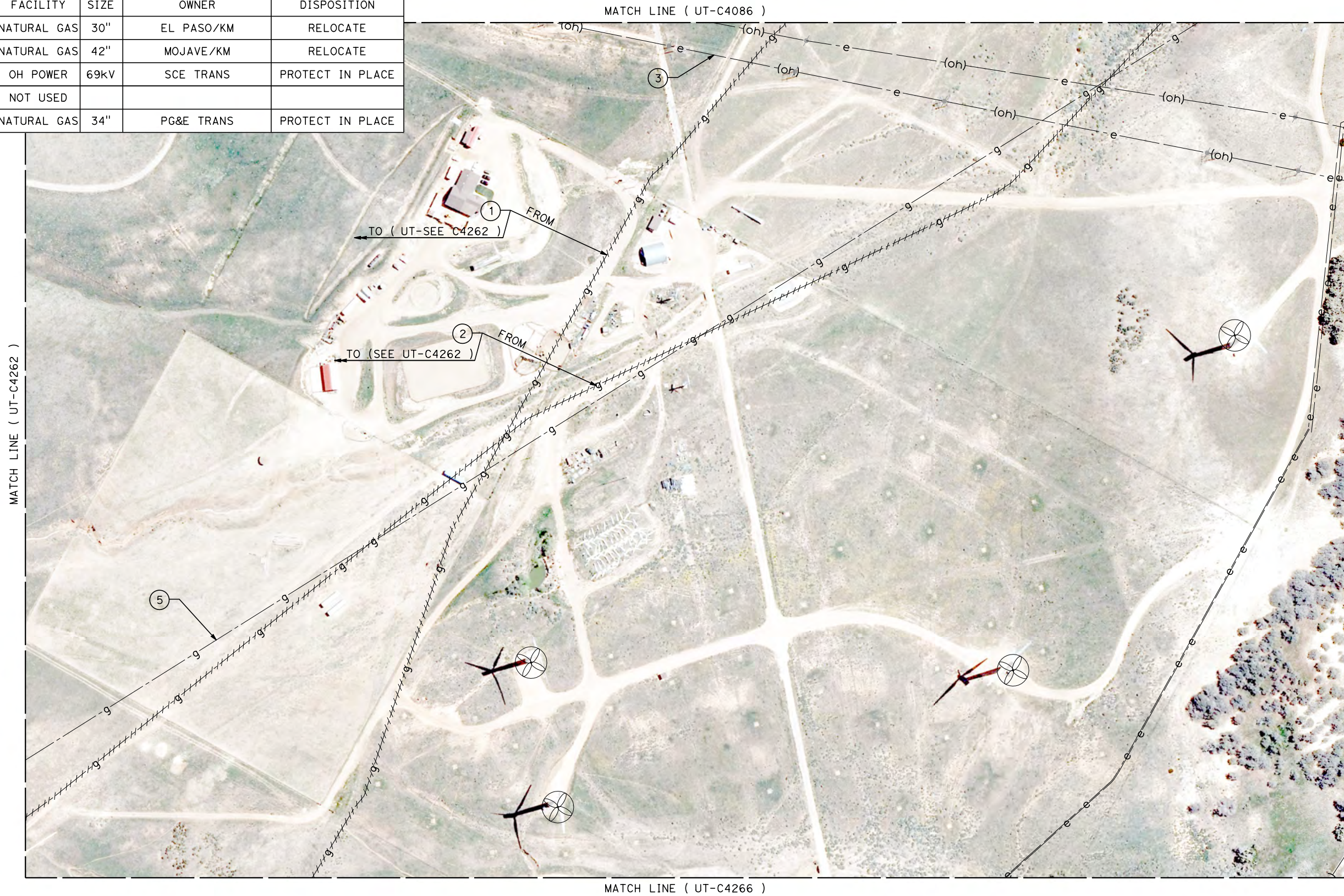

Projects\701206.00_CHSRBP\00_CADD\Sheet Files\UT\AI\1_NBP-UT-C4265

1/23/2021 3:20:52 AM

_ics_user_17609

REV	DATE	BY	CHK	APP	DESCRIPTION

DESIGNED BY
D. HOLMAN

DRAWN BY
J. LOPEZ

CHECKED BY
G. CAMPBELL

IN CHARGE
G. CAMPBELL

DATE
01/29/2021

RECORD SET
PEPD
SUBMITTAL

NOT FOR
CONSTRUCTION



CALIFORNIA HIGH-SPEED RAIL PROJECT
BAKERSFIELD TO PALMDALE
COMPOSITE UTILITY PLANS
ALTERNATIVE 1,2,5
STA 19410+00 TO 19435+00

CONTRACT NO.
HSR13-44

DRAWING NO.
UT-C4265

SCALE
AS SHOWN

SHEET NO.
1339

MATCH LINE (UT-C4265)



MATCH LINE (UT-C4263)

FROM 1
TO (SEE UT-C4263)

TEHACHAPI WILLOW SPRINGS RD

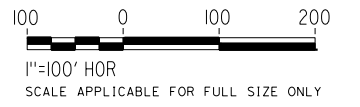
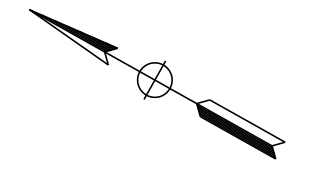

UTILITY INFORMATION				
#	FACILITY	SIZE	OWNER	DISPOSITION
1	NATURAL GAS	30"	EL PASO/KM	RELOCATE

Projects\701206.00_CHSRBP\00_CADD\Sheet Files\UT\AI\1\BP-UT-C4266

1/23/2021 3:20:46 AM

_ics_user_17609

REV	DATE	BY	CHK	APP	DESCRIPTION

DESIGNED BY
D. HOLMAN
DRAWN BY
J. LOPEZ
CHECKED BY
G. CAMPBELL
IN CHARGE
G. CAMPBELL
DATE
01/29/2021

**RECORD SET
PEPD
SUBMITTAL**

**NOT FOR
CONSTRUCTION**



CALIFORNIA HIGH-SPEED RAIL PROJECT
BAKERSFIELD TO PALMDALE
COMPOSITE UTILITY PLANS
ALTERNATIVE 1,2,5
STA 19410+00 TO 19435+00

CONTRACT NO.
HSR13-44
DRAWING NO.
UT-C4266
SCALE
AS SHOWN
SHEET NO.
1340

UTILITY INFORMATION				
#	FACILITY	SIZE	OWNER	DISPOSITION
1	NATURAL GAS	42"	MOJAVE/KM	PROTECT IN PLACE
2	NATURAL GAS	30"	EL PASO/KM	PROTECT IN PLACE
3	NATURAL GAS	34"	PG&E TRANS	PROTECT IN PLACE
4	NATURAL GAS	34"	PG&E TRANS	PROTECT IN PLACE

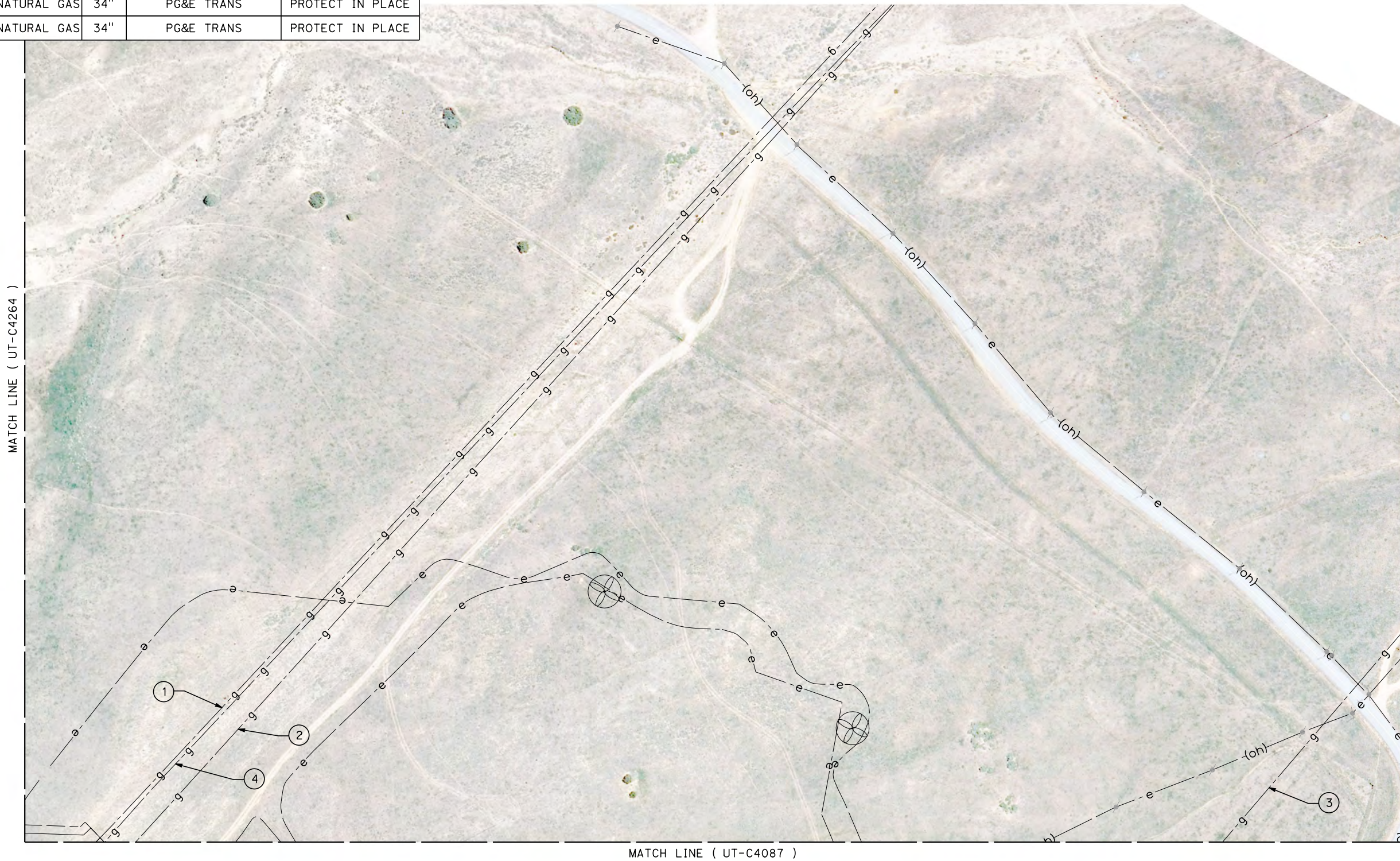

MATCH LINE (UT-C4264)

MATCH LINE (UT-C4087)

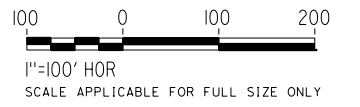
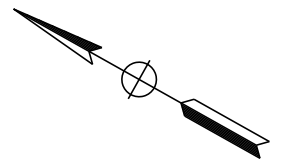

Projects\701206.00_CHSRBP\00_CADD\Sheet Files\UT\AI\1\BP-UT-C4267

1/23/2021 3:20:59 AM

jcs_user_17609

REV	DATE	BY	CHK	APP	DESCRIPTION

DESIGNED BY
D. HOLMAN
DRAWN BY
J. LOPEZ
CHECKED BY
G. CAMPBELL
IN CHARGE
G. CAMPBELL
DATE
01/29/2021

RECORD SET
PEPD
SUBMITTAL

NOT FOR
CONSTRUCTION



CALIFORNIA HIGH-SPEED RAIL PROJECT
BAKERSFIELD TO PALMDALE
COMPOSITE UTILITY PLANS
ALTERNATIVE 1,2,5
STA 19435+00 TO 19460+00

CONTRACT NO.
HSR13-44
DRAWING NO.
UT-C4267
SCALE
AS SHOWN
SHEET NO.
1341



UTILITY INFORMATION				
#	FACILITY	SIZE	OWNER	DISPOSITION
1	NOT USED			
2	OH POWER	69KV	SCE TRANS	PROTECT IN PLACE
3	OH POWER	69KV	SCE TRANS	PROTECT IN PLACE
4	FIBER OPTIC	UNK	LEVEL 3	RELOCATE
5	FIBER OPTIC	UNK	LEVEL 3	RELOCATE
6	WATER	6"	TEHACHAPI CUMMINGS	PROTECT IN PLACE
7	OH POWER	69KV	SCE TRANS	RELOCATE

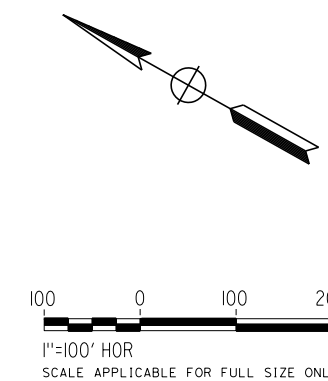

REV	DATE	BY	CHK	APP	DESCRIPTION

DESIGNED BY
D. HOLMAN
DRAWN BY
J. LOPEZ
CHECKED BY
G. CAMPBELL
IN CHARGE
G. CAMPBELL
DATE
01/29/2021

**RECORD SET
PEPD
SUBMITTAL**

**NOT FOR
CONSTRUCTION**



**CALIFORNIA HIGH-SPEED RAIL PROJECT
BAKERSFIELD TO PALMDALE**
COMPOSITE UTILITY PLANS
ALTERNATIVE 1,2,5
STA 19435+00 TO 19460+00

CONTRACT NO.
HSR13-44
DRAWING NO.
UT-C4268
SCALE
AS SHOWN
SHEET NO.
1342

Projects\701206\00_CHSRBP\00_CADD\Sheet Files\UT\AI\1\BP-UT-C4269

1/23/2021 3:21:35 AM

ics_user_17609

MATCH LINE (UT-C4102)

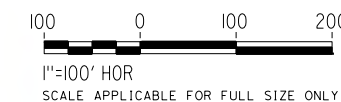
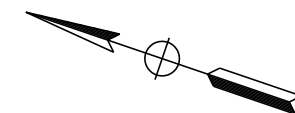

UTILITY INFORMATION				
#	FACILITY	SIZE	OWNER	DISPOSITION
1	1ST LA AQUEDUCT	8'X10'	LADWP	PROTECT IN PLACE
2	2ND LA AQUEDUCT	10'X10'	LADWP	PROTECT IN PLACE
3	OH POWER	500KV	SCE TRANS	RELOCATE

REV	DATE	BY	CHK	APP	DESCRIPTION

DESIGNED BY
D. HOLMAN
DRAWN BY
J. LOPEZ
CHECKED BY
G. CAMPBELL
IN CHARGE
G. CAMPBELL
DATE
01/29/2021

**RECORD SET
PEPD
SUBMITTAL**

**NOT FOR
CONSTRUCTION**



**CALIFORNIA HIGH-SPEED RAIL PROJECT
BAKERSFIELD TO PALMDALE**
COMPOSITE UTILITY PLANS
ALTERNATIVE 1,2,5
STA 19810+00 TO 19835+00

CONTRACT NO.
HSR13-44
DRAWING NO.
UT-C4269
SCALE
AS SHOWN
SHEET NO.
1343

UTILITY INFORMATION				
#	FACILITY	SIZE	OWNER	DISPOSITION
1	OH POWER	500KV	SCE TRANS	RELOCATE



MATCH LINE (UT-C4271)

MATCH LINE (UT-C4103)

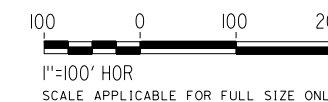
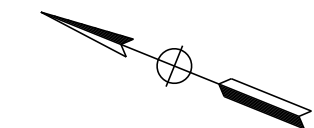

Projects\T01206.00_CHSRBP\00_CADD\Sheet Files\UT\AI\1\BP-UT-C4270

1/23/2021 3:21:30 AM

ics_user_17609

REV	DATE	BY	CHK	APP	DESCRIPTION

DESIGNED BY
D. HOLMAN
DRAWN BY
J. LOPEZ
CHECKED BY
G. CAMPBELL
IN CHARGE
G. CAMPBELL
DATE
01/29/2021

**RECORD SET
PEPD
SUBMITTAL**

**NOT FOR
CONSTRUCTION**



**CALIFORNIA HIGH-SPEED RAIL PROJECT
BAKERSFIELD TO PALMDALE**
COMPOSITE UTILITY PLANS
ALTERNATIVE 1,2,5
STA 19835+00 TO 19860+00

CONTRACT NO.
HSR13-44
DRAWING NO.
UT-C4270
SCALE
AS SHOWN
SHEET NO.
1344

Projects\701206.00_CHSRBP\00_CADD\Sheet Files\UT\AI\1\BP-UT-C4271

1/23/2021 3:21:54 AM

ics_user_17609

UTILITY INFORMATION				
#	FACILITY	SIZE	OWNER	DISPOSITION
1	OH POWER	500KV	SCE TRANS	RELOCATE

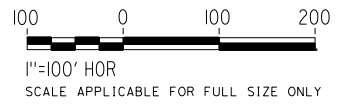
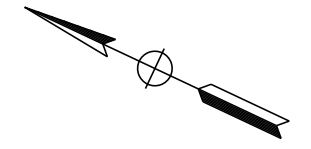

REV	DATE	BY	CHK	APP	DESCRIPTION

DESIGNED BY
D. HOLMAN

DRAWN BY
J. LOPEZ

CHECKED BY
G. CAMPBELL

IN CHARGE
G. CAMPBELL

DATE
01/29/2021

**RECORD SET
PEPD
SUBMITTAL**

**NOT FOR
CONSTRUCTION**



**CALIFORNIA HIGH-SPEED RAIL PROJECT
BAKERSFIELD TO PALMDALE**

COMPOSITE UTILITY PLANS
ALTERNATIVE 1,2,5
STA 19860+00 TO 19885+00

CONTRACT NO.
HSR13-44

DRAWING NO.
UT-C4271

SCALE
AS SHOWN

SHEET NO.
1345

Projects\T01206\00_CHSRBP\00_CADD\Sheet Files\UT\AI\1\BP-UT-C4272

1/23/2021 3:22:06 AM

_ics_user_17609



UTILITY INFORMATION				
#	FACILITY	SIZE	OWNER	DISPOSITION
1	OH POWER	500kV	SCE TRANS	RELOCATE

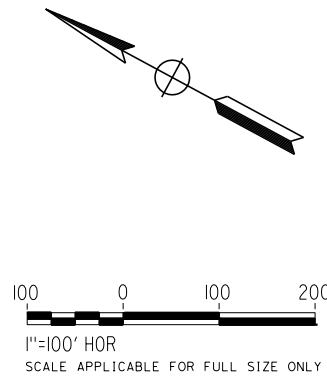

REV	DATE	BY	CHK	APP	DESCRIPTION

DESIGNED BY
D. HOLMAN
DRAWN BY
J. LOPEZ
CHECKED BY
G. CAMPBELL
IN CHARGE
G. CAMPBELL
DATE
01/29/2021

**RECORD SET
PEPD
SUBMITTAL**

**NOT FOR
CONSTRUCTION**



**CALIFORNIA HIGH-SPEED RAIL PROJECT
BAKERSFIELD TO PALMDALE**
COMPOSITE UTILITY PLANS
ALTERNATIVE 1,2,5
STA 19885+00 TO 19910+00

CONTRACT NO.
HSR13-44
DRAWING NO.
UT-C4272
SCALE
AS SHOWN
SHEET NO.
1346

Projects\701206.00_CHSRBP\00_CADD\Sheet Files\UT\AI\1\BP-UT-C4273

1/23/2021 3:21:39 AM

ics_user_17609

UTILITY INFORMATION				
#	FACILITY	SIZE	OWNER	DISPOSITION
1	TELECOM	UNK	VERIZON	PROTECT IN PLACE
2	OH POWER	220kV	NEXTERA	RELOCATE
3	OH POWER	69kV	SCE TRANS	PROTECT IN PLACE
4	FIBER OPTIC	UNK	LEVEL3	PROTECT IN PLACE



MATCH LINE (UT-C4109)

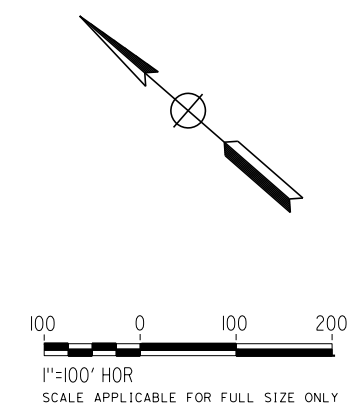

REV	DATE	BY	CHK	APP	DESCRIPTION

DESIGNED BY
D. HOLMAN
DRAWN BY
J. LOPEZ
CHECKED BY
G. CAMPBELL
IN CHARGE
G. CAMPBELL
DATE
01/29/2021

**RECORD SET
PEPD
SUBMITTAL**

**NOT FOR
CONSTRUCTION**



**CALIFORNIA HIGH-SPEED RAIL PROJECT
BAKERSFIELD TO PALMDALE**
COMPOSITE UTILITY PLANS
ALTERNATIVE 1,2,5
STA 19985+00 TO 20010+00

CONTRACT NO.
HSR13-44
DRAWING NO.
UT-C4273
SCALE
AS SHOWN
SHEET NO.
1347

UTILITY INFORMATION				
#	FACILITY	SIZE	OWNER	DISPOSITION
1	OH POWER	500kV	LADWP	RELOCATE
2	OH POWER	500kV	LADWP	RELOCATE

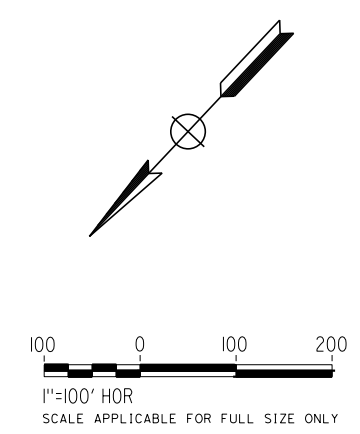

1/23/2021 3:22:18 AM
 Projects\701206.00_CHSRBP\00_CADD\Sheet Files\UT\AI\1\BP-UT-C4274
 jcs_user_17609

REV	DATE	BY	CHK	APP	DESCRIPTION

DESIGNED BY
D. HOLMAN
 DRAWN BY
J. LOPEZ
 CHECKED BY
G. CAMPBELL
 IN CHARGE
G. CAMPBELL
 DATE
01/29/2021

RECORD SET
PEPD
SUBMITTAL

NOT FOR
CONSTRUCTION



CALIFORNIA HIGH-SPEED RAIL PROJECT
BAKERSFIELD TO PALMDALE
 COMPOSITE UTILITY PLANS
 ALTERNATIVE 1,2,3,5
 STA 20010+00 TO 20035+00

CONTRACT NO.
HSR13-44
 DRAWING NO.
UT-C4274
 SCALE
AS SHOWN
 SHEET NO.
1348



UTILITY INFORMATION				
#	FACILITY	SIZE	OWNER	DISPOSITION
1	OH POWER	500kV	LADWP	RELOCATE
2	OH POWER	500kV	LADWP	RELOCATE

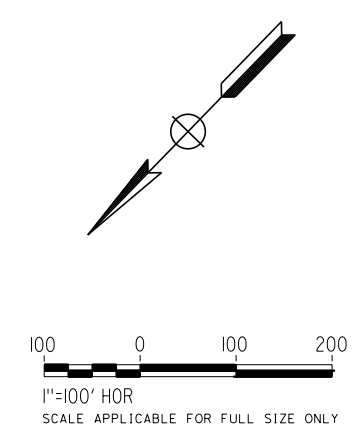

REV	DATE	BY	CHK	APP	DESCRIPTION

DESIGNED BY
D. HOLMAN

DRAWN BY
J. LOPEZ

CHECKED BY
G. CAMPBELL

IN CHARGE
G. CAMPBELL

DATE
01/29/2021

**RECORD SET
PEPD
SUBMITTAL**

**NOT FOR
CONSTRUCTION**



**CALIFORNIA HIGH-SPEED RAIL PROJECT
BAKERSFIELD TO PALMDALE**

COMPOSITE UTILITY PLANS
ALTERNATIVE 1,2,3,5
STA 20035+00 TO 20060+00

CONTRACT NO.
HSR13-44

DRAWING NO.
UT-C4275

SCALE
AS SHOWN

SHEET NO.
1349

Projects\701206.00_CHSRBP\00_CADD\Sheet Files\UT\ALT1-SP\BP-UT-D1001

jcs_user_1760920\2021 4:43:21 AM

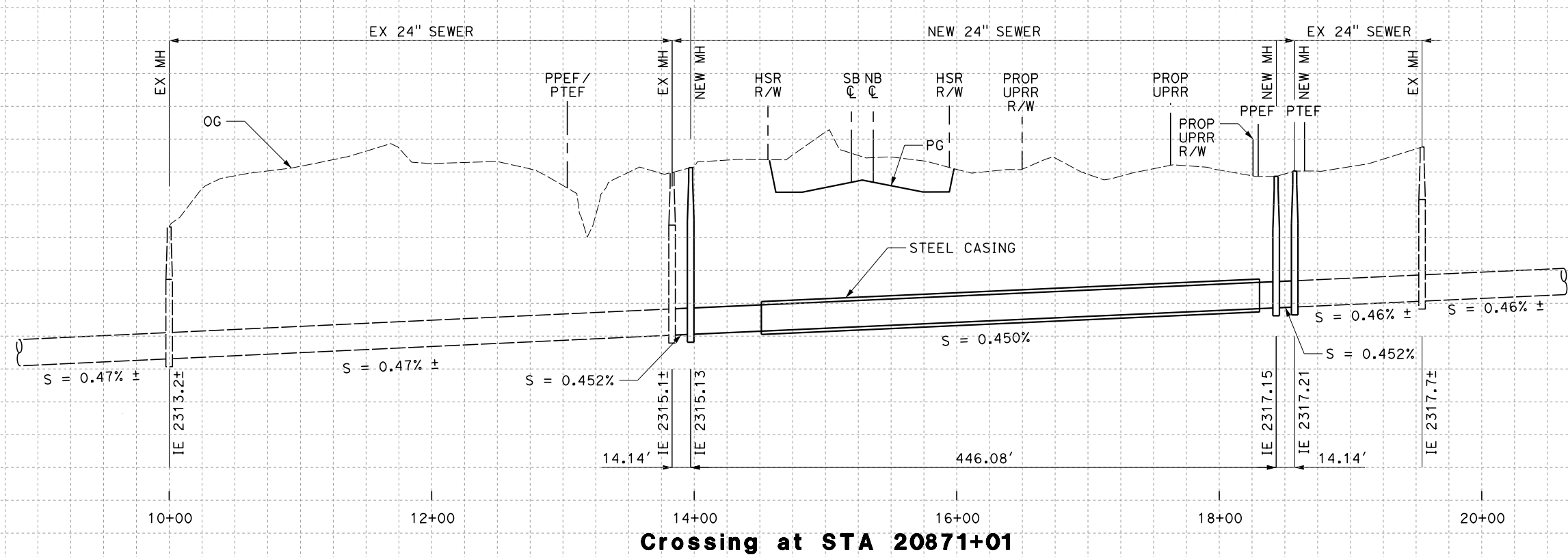

Crossing at STA 20871+01

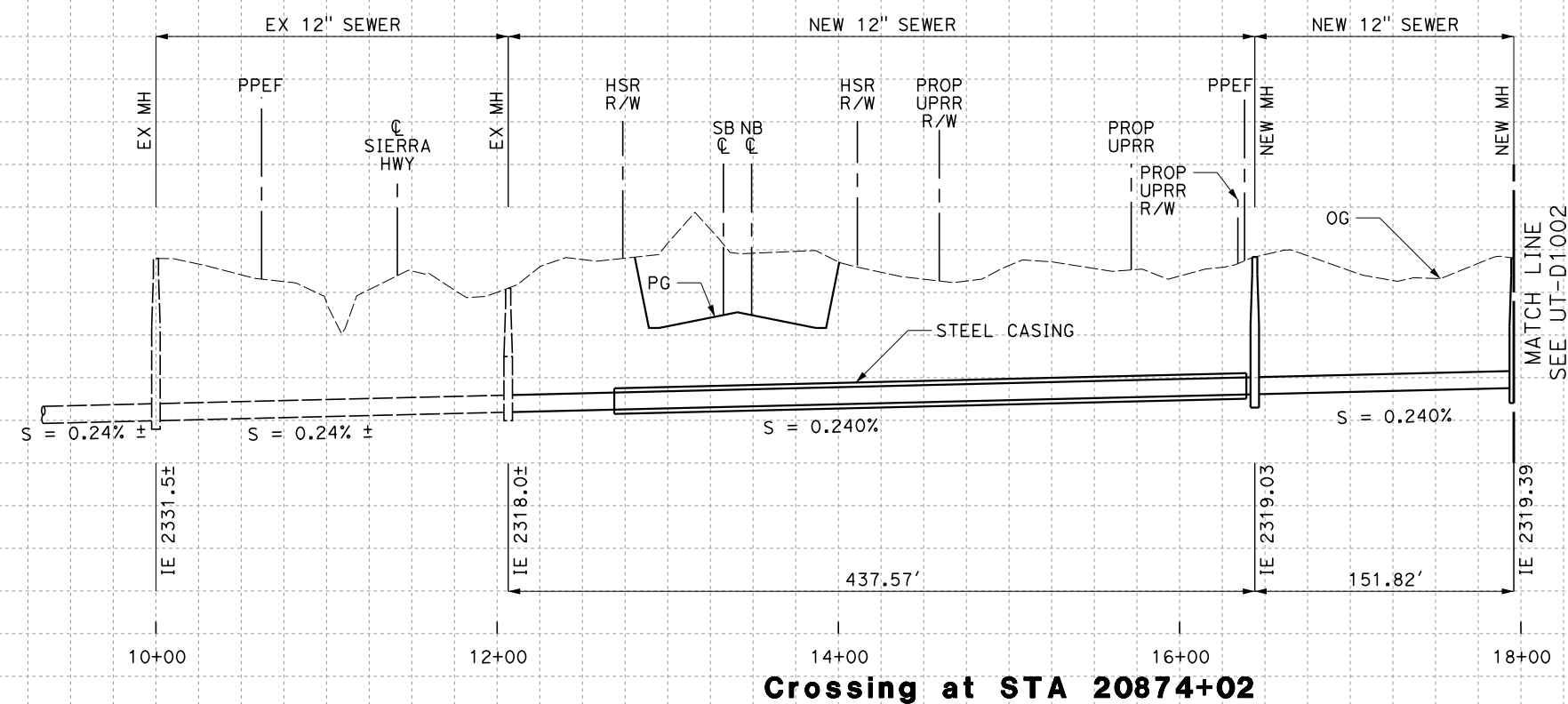

Crossing at STA 20874+02

NOTE:
STATIONING, DIMENSIONS, SLOPES, AND ELEVATIONS OF PROPOSED SEWER PROFILES ARE APPROXIMATE. EXISTING UTILITIES TO BE VERIFIED PRIOR TO FINAL DESIGN.

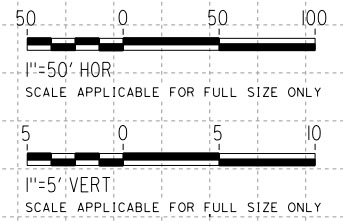

REV	DATE	BY	CHK	APP	DESCRIPTION

DESIGNED BY
D. HOLMAN
DRAWN BY
J. LOPEZ
CHECKED BY
G. CAMPBELL
IN CHARGE
G. CAMPBELL
DATE
01/29/2021

**RECORD SET
PEPD
SUBMITTAL**

**NOT FOR
CONSTRUCTION**

TYLINT INTERNATIONAL



**CALIFORNIA HIGH-SPEED RAIL PROJECT
BAKERSFIELD TO PALMDALE**
COMPOSITE UTILITY PLANS
ALTERNATIVE 1,2,3
SEWER RELOCATION PROFILES

CONTRACT NO.
HSR13-44
DRAWING NO.
UT-D1001
SCALE
AS SHOWN
SHEET NO.
1350

Projects\701206.00_CHSRBP\00_CADD\Sheet Files\UT\ALT1-SP\BP-UT-D1002

ics_user_1760920\2021 4:38:54 AM

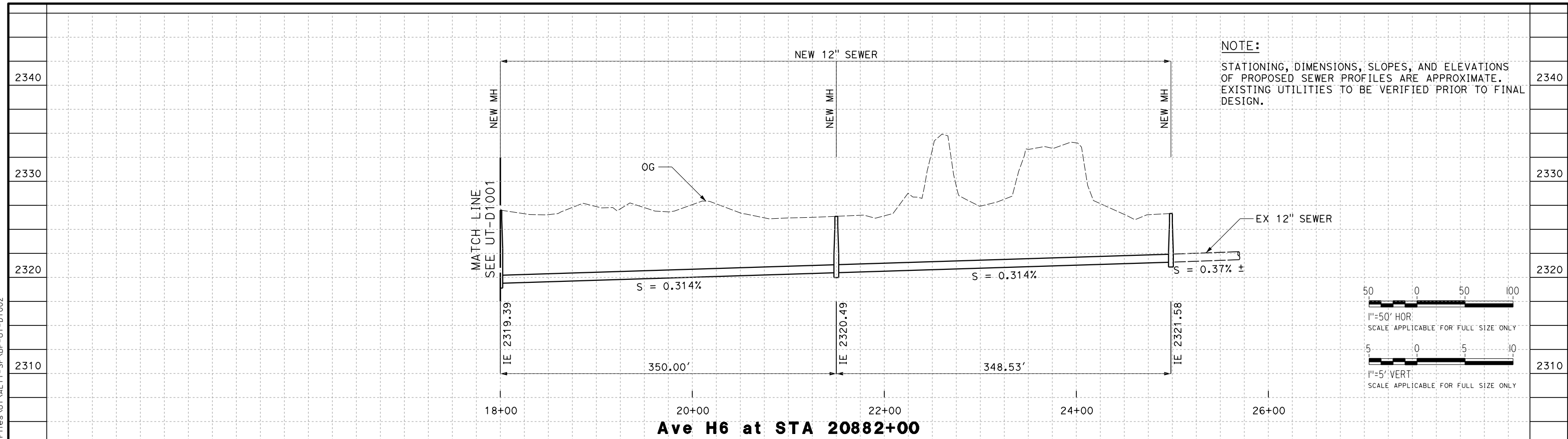

NOTE:
STATIONING, DIMENSIONS, SLOPES, AND ELEVATIONS OF PROPOSED SEWER PROFILES ARE APPROXIMATE. EXISTING UTILITIES TO BE VERIFIED PRIOR TO FINAL DESIGN.

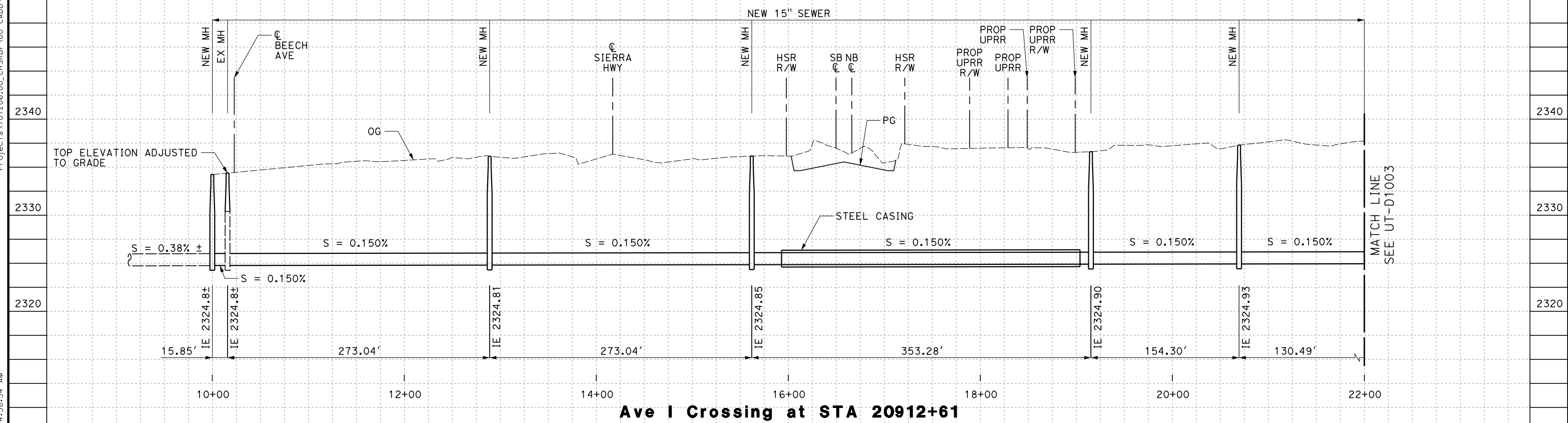
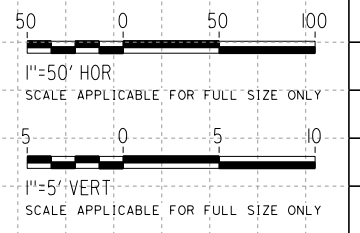

REV	DATE	BY	CHK	APP	DESCRIPTION

DESIGNED BY
D. HOLMAN
DRAWN BY
J. LOPEZ
CHECKED BY
G. CAMPBELL
IN CHARGE
G. CAMPBELL
DATE
01/29/2021

**RECORD SET
PEPD
SUBMITTAL**

**NOT FOR
CONSTRUCTION**



**CALIFORNIA HIGH-SPEED RAIL PROJECT
BAKERSFIELD TO PALMDALE**
COMPOSITE UTILITY PLANS
ALTERNATIVE 1,2,3
SEWER RELOCATION PROFILES

CONTRACT NO.
HSR13-44
DRAWING NO.
UT-D1002
SCALE
AS SHOWN
SHEET NO.
1351

Projects\701206.00_CHSRBP\00_CADD\Sheet Files\UT\ALT1-SP\BP-UT-D1003

jcs_user_1760920/2021 4:47:59 AM



REV	DATE	BY	CHK	APP	DESCRIPTION

DESIGNED BY
D. HOLMAN

DRAWN BY
J. LOPEZ

CHECKED BY
G. CAMPBELL

IN CHARGE
G. CAMPBELL

DATE
01/29/2021

RECORD SET
PEPD
SUBMITTAL

NOT FOR
CONSTRUCTION



CALIFORNIA HIGH-SPEED RAIL PROJECT
BAKERSFIELD TO PALMDALE
COMPOSITE UTILITY PLANS
ALTERNATIVE 1,2,3
SEWER RELOCATION PROFILES

CONTRACT NO.
HSR13-44

DRAWING NO.
UT-D1003

SCALE
AS SHOWN

SHEET NO.
1352

Projects\701206.00_CHSRBP\00_CADD\Sheet Files\UT\ALT1-SP\BP-UT-D1004

jcs_user_1760920\2021 4:56:44 AM

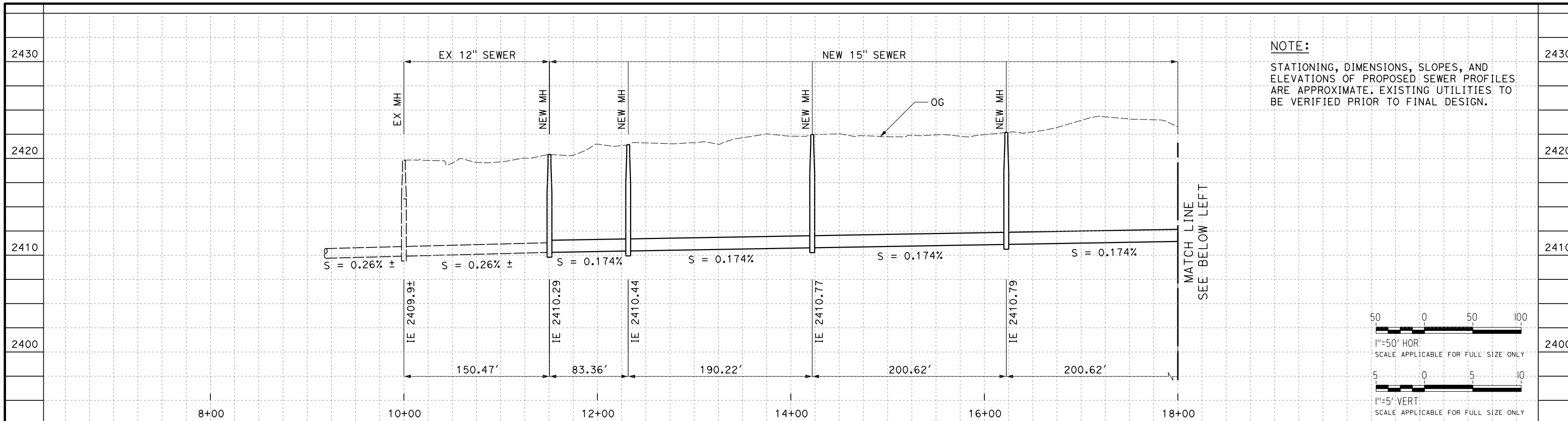

NOTE:
STATIONING, DIMENSIONS, SLOPES, AND ELEVATIONS OF PROPOSED SEWER PROFILES ARE APPROXIMATE. EXISTING UTILITIES TO BE VERIFIED PRIOR TO FINAL DESIGN.

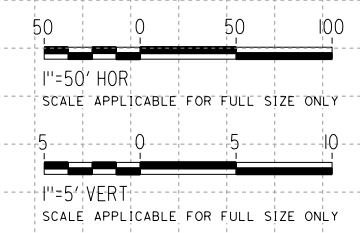

Ave K Crossing at STA 21022+96

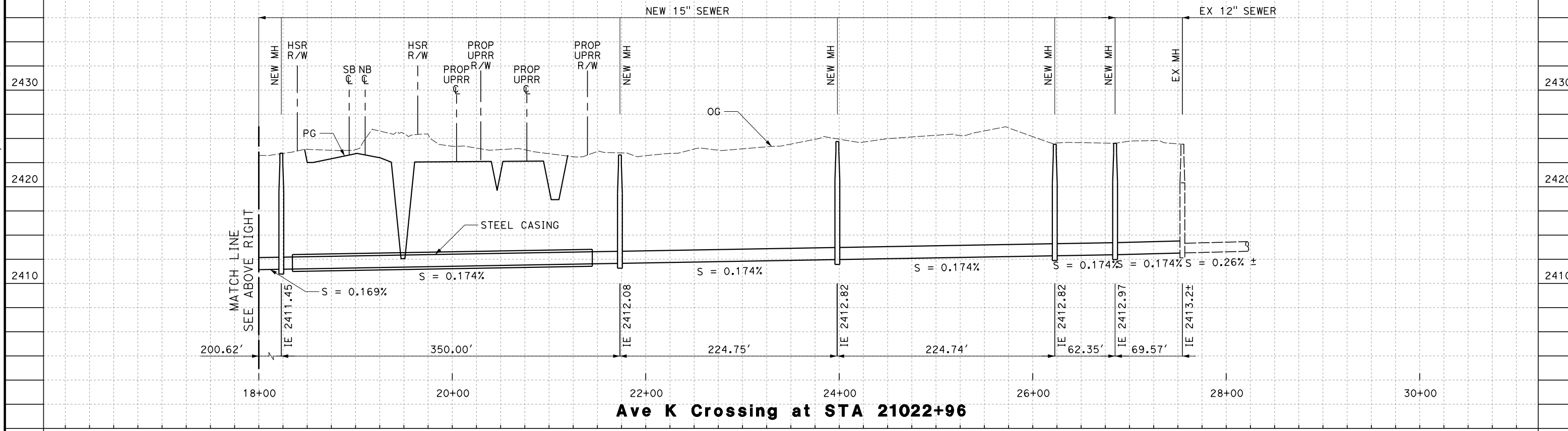

Ave K Crossing at STA 21022+96

REV	DATE	BY	CHK	APP	DESCRIPTION

DESIGNED BY
D. HOLMAN
DRAWN BY
J. LOPEZ
CHECKED BY
G. CAMPBELL
IN CHARGE
G. CAMPBELL
DATE
01/29/2021

**RECORD SET
PEPD
SUBMITTAL**

**NOT FOR
CONSTRUCTION**

TYLINT INTERNATIONAL



**CALIFORNIA HIGH-SPEED RAIL PROJECT
BAKERSFIELD TO PALMDALE**

COMPOSITE UTILITY PLANS
ALTERNATIVE 1,2,3
SEWER RELOCATION PROFILES

CONTRACT NO.
HSR13-44
DRAWING NO.
UT-D1004
SCALE
AS SHOWN
SHEET NO.
1353

Projects\701206.00_CHSRBP\00_CADD\Sheet Files\UT\ALT1-SP\BP-UT-D1005

jcs_user_1760920/2021 4:14:26 AM

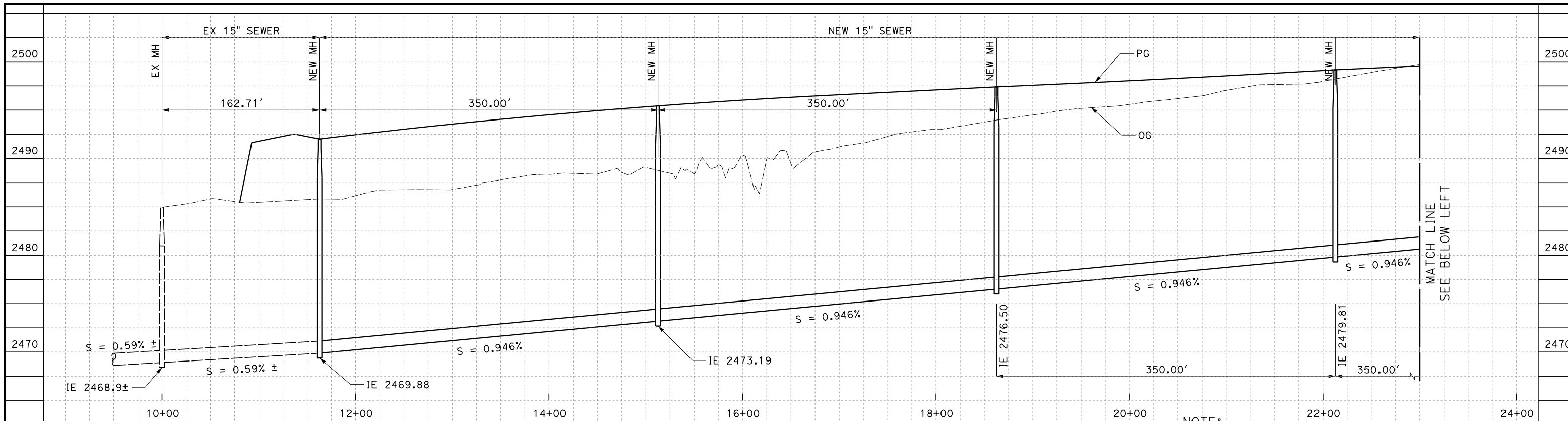

NEW SIERRA HWY

NOTE:

STATIONING, DIMENSIONS, SLOPES, AND ELEVATIONS OF PROPOSED SEWER PROFILES ARE APPROXIMATE. EXISTING UTILITIES TO BE VERIFIED PRIOR TO FINAL DESIGN.

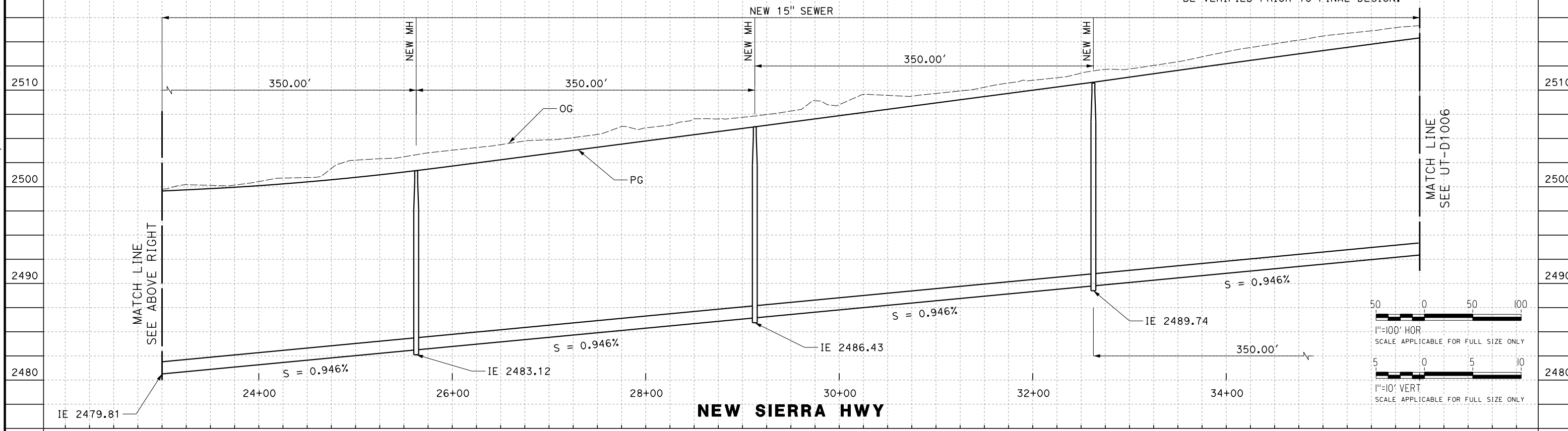

NEW SIERRA HWY

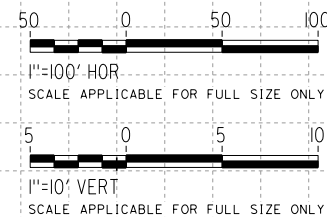

REV	DATE	BY	CHK	APP	DESCRIPTION

DESIGNED BY
D. HOLMAN
DRAWN BY
J. LOPEZ
CHECKED BY
G. CAMPBELL
IN CHARGE
G. CAMPBELL
DATE
01/29/2021

RECORD SET
PEPD
SUBMITTAL

NOT FOR
CONSTRUCTION



CALIFORNIA HIGH-SPEED RAIL PROJECT
BAKERSFIELD TO PALMDALE
COMPOSITE UTILITY PLANS
ALTERNATIVE 1,2,3
SEWER RELOCATION PROFILES

CONTRACT NO.
HSR13-44
DRAWING NO.
UT-D1005
SCALE
AS SHOWN
SHEET NO.
1354

Projects\701206\00_CHSRBP\00_CADD\Sheet Files\UT\ALT1-SP\BP-UT-D1006

ics_user_1760920\2021 4:45:16 AM

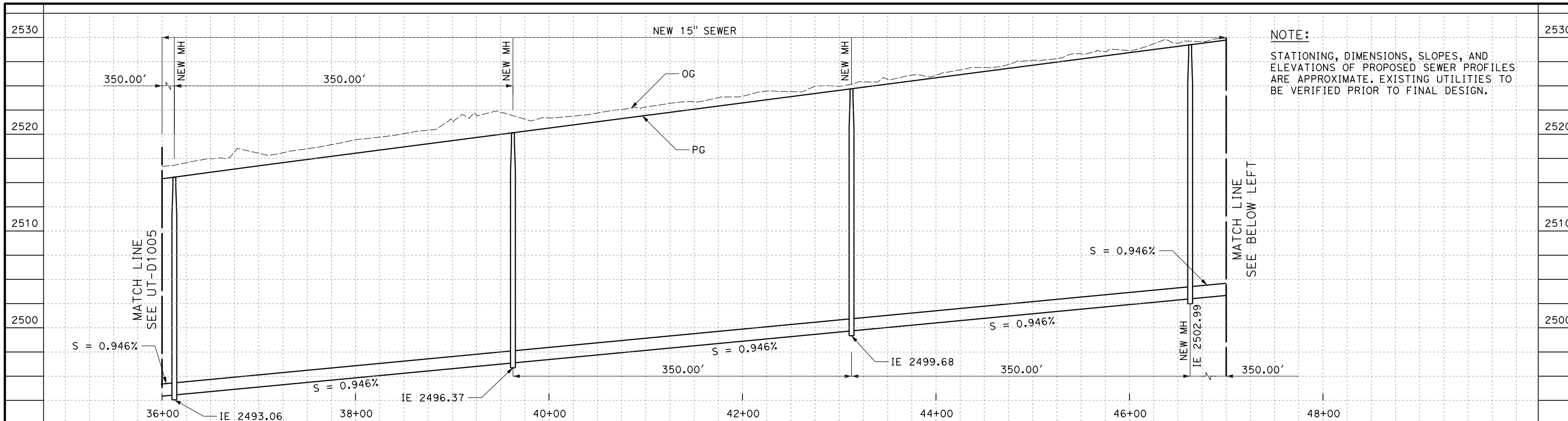

NOTE:
STATIONING, DIMENSIONS, SLOPES, AND ELEVATIONS OF PROPOSED SEWER PROFILES ARE APPROXIMATE. EXISTING UTILITIES TO BE VERIFIED PRIOR TO FINAL DESIGN.

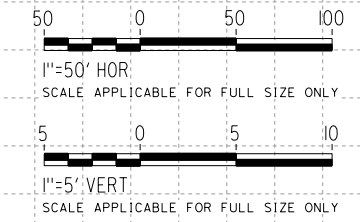
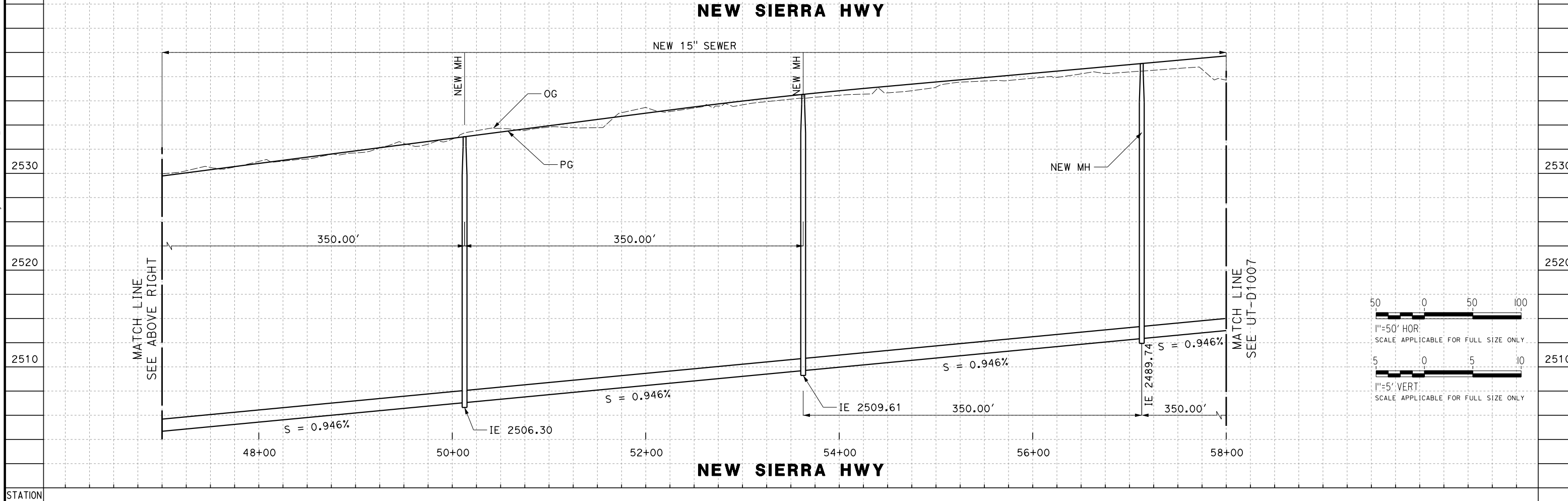

REV	DATE	BY	CHK	APP	DESCRIPTION

DESIGNED BY
D. HOLMAN
DRAWN BY
J. LOPEZ
CHECKED BY
G. CAMPBELL
IN CHARGE
G. CAMPBELL
DATE
01/29/2021

RECORD SET
PEPD
SUBMITTAL

NOT FOR
CONSTRUCTION



CALIFORNIA HIGH-SPEED RAIL PROJECT
BAKERSFIELD TO PALMDALE
COMPOSITE UTILITY PLANS
ALTERNATIVE 1,2,3
SEWER RELOCATION PROFILES

CONTRACT NO.
HSR13-44
DRAWING NO.
UT-D1006
SCALE
AS SHOWN
SHEET NO.
1355

Projects\701206.00_CHSRBP\00_CADD\Sheet Files\UT\ALT1-SP\BP-UT-D1007

ics_user_1760920\2021_4:37:45 AM

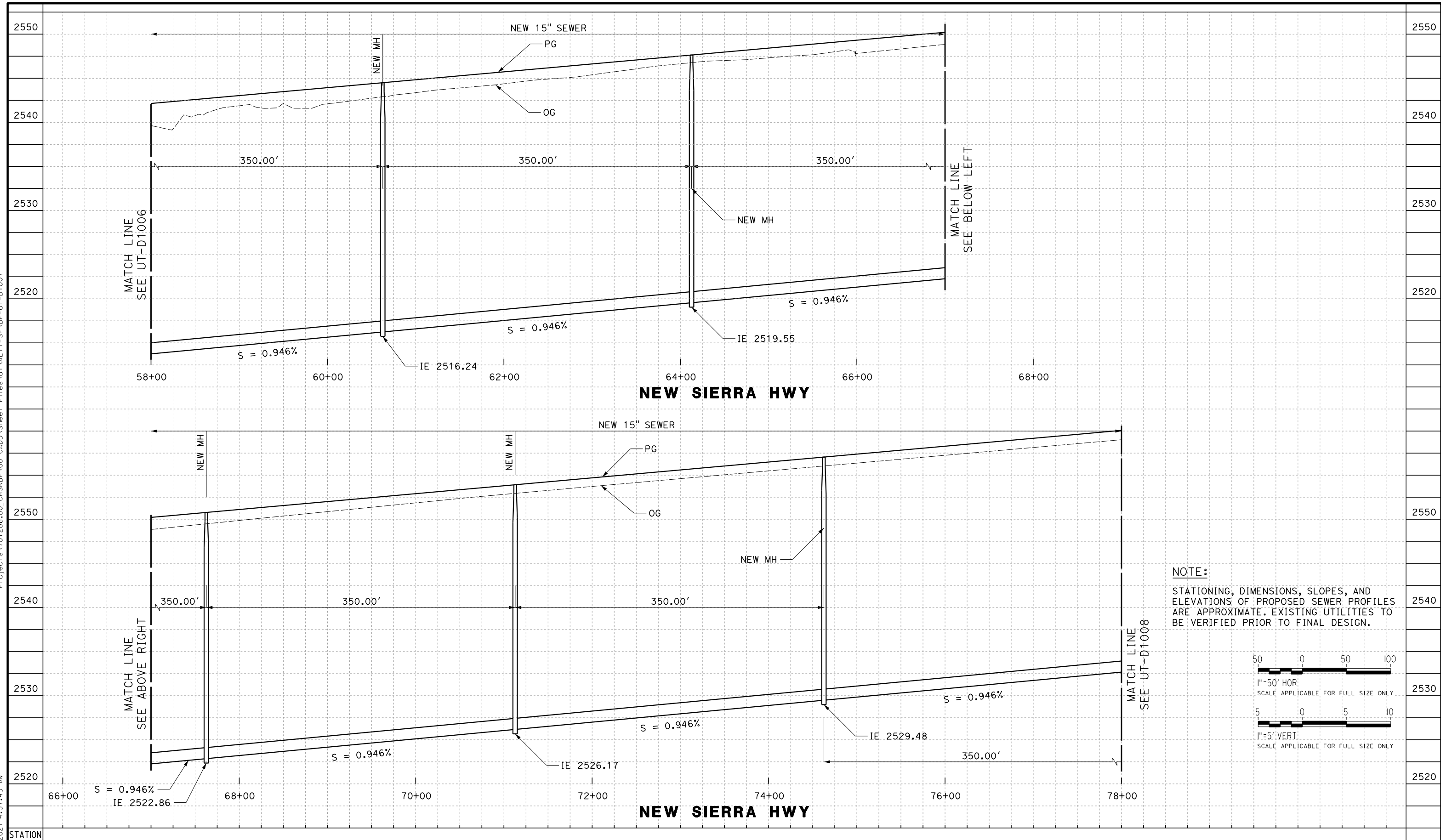

NOTE:
STATIONING, DIMENSIONS, SLOPES, AND ELEVATIONS OF PROPOSED SEWER PROFILES ARE APPROXIMATE. EXISTING UTILITIES TO BE VERIFIED PRIOR TO FINAL DESIGN.

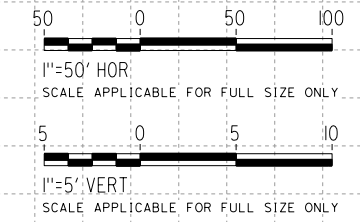

REV	DATE	BY	CHK	APP	DESCRIPTION

DESIGNED BY
D. HOLMAN
DRAWN BY
J. LOPEZ
CHECKED BY
G. CAMPBELL
IN CHARGE
G. CAMPBELL
DATE
01/29/2021

**RECORD SET
PEPD
SUBMITTAL**

**NOT FOR
CONSTRUCTION**

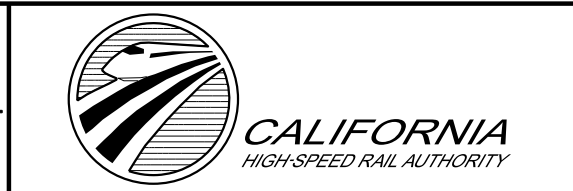

**CALIFORNIA HIGH-SPEED RAIL PROJECT
BAKERSFIELD TO PALMDALE**
COMPOSITE UTILITY PLANS
ALTERNATIVE 1,2,3
SEWER RELOCATION PROFILES

CONTRACT NO.
HSR13-44
DRAWING NO.
UT-D1007
SCALE
AS SHOWN
SHEET NO.
1356

Projects\701206.00_CHSRBP\00_CADD\Sheet Files\UT\ALT1-SP\BP-UT-D1008

ics_user_1760920\2021_4:48:57 AM



NOTE:
STATIONING, DIMENSIONS, SLOPES, AND ELEVATIONS OF PROPOSED SEWER PROFILES ARE APPROXIMATE. EXISTING UTILITIES TO BE VERIFIED PRIOR TO FINAL DESIGN.

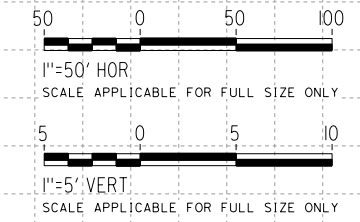

REV	DATE	BY	CHK	APP	DESCRIPTION

DESIGNED BY
D. HOLMAN
DRAWN BY
J. LOPEZ
CHECKED BY
G. CAMPBELL
IN CHARGE
G. CAMPBELL
DATE
01/29/2021

**RECORD SET
PEPD
SUBMITTAL**

**NOT FOR
CONSTRUCTION**



**CALIFORNIA HIGH-SPEED RAIL PROJECT
BAKERSFIELD TO PALMDALE**
COMPOSITE UTILITY PLANS
ALTERNATIVE 1,2,3
SEWER RELOCATION PROFILES

CONTRACT NO.
HSR13-44
DRAWING NO.
UT-D1008
SCALE
AS SHOWN
SHEET NO.
1357

Projects\01206\00_CHSRBP\00_CADD\Sheet Files\UT\ALT1-SP\BP-UT-D1009

jcs_user_1760920\2021 4:36:27 AM

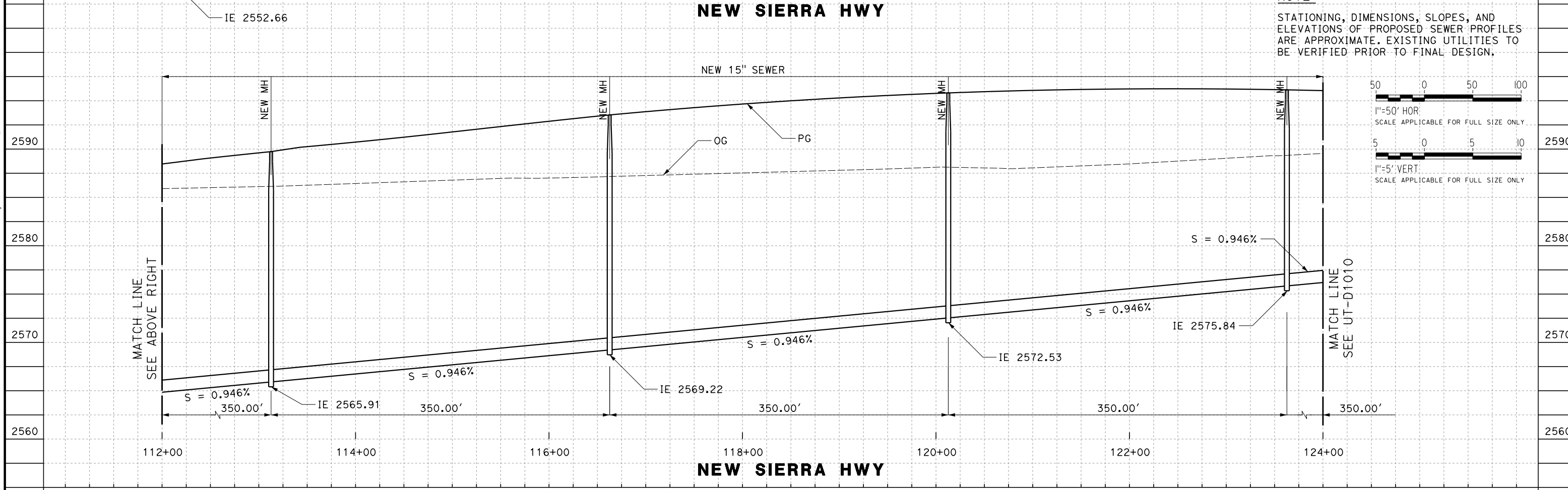
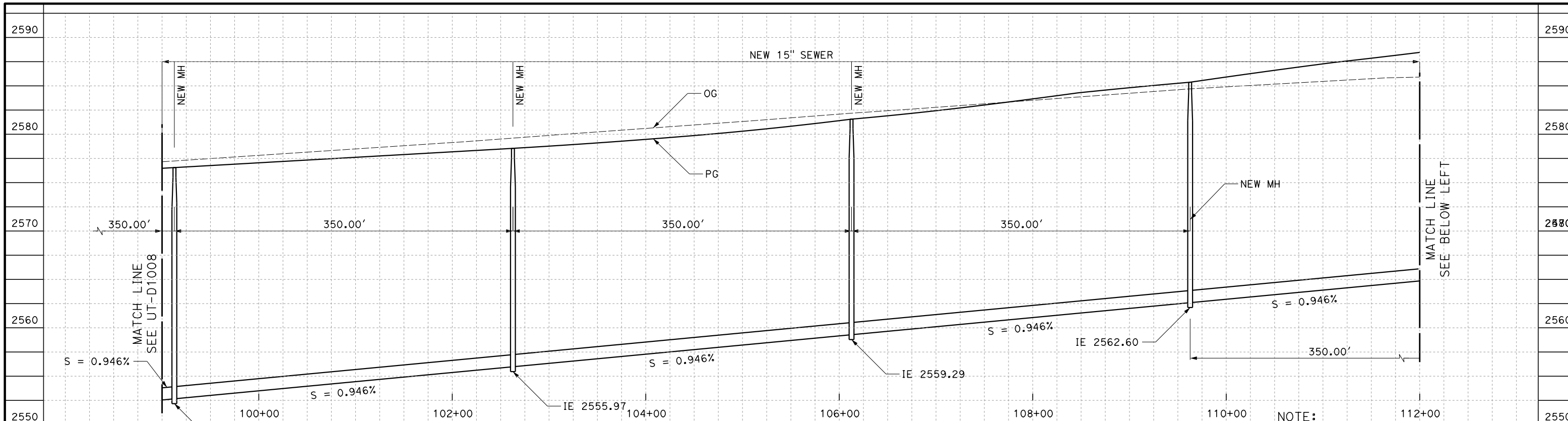

NOTE:
STATIONING, DIMENSIONS, SLOPES, AND ELEVATIONS OF PROPOSED SEWER PROFILES ARE APPROXIMATE. EXISTING UTILITIES TO BE VERIFIED PRIOR TO FINAL DESIGN.

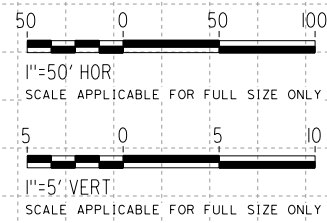

REV	DATE	BY	CHK	APP	DESCRIPTION

DESIGNED BY
D. HOLMAN
DRAWN BY
J. LOPEZ
CHECKED BY
G. CAMPBELL
IN CHARGE
G. CAMPBELL
DATE
01/29/2021

RECORD SET
PEPD
SUBMITTAL

NOT FOR
CONSTRUCTION



CALIFORNIA HIGH-SPEED RAIL PROJECT
BAKERSFIELD TO PALMDALE
COMPOSITE UTILITY PLANS
ALTERNATIVE 1,2,3
SEWER RELOCATION PROFILES

CONTRACT NO.
HSR13-44
DRAWING NO.
UT-D1009
SCALE
AS SHOWN
SHEET NO.
1358

Projects\701206\00_CHSRBP\00_CADD\Sheet Files\UT\ALTI-SP\BP-UT-D1010

ics_user_1760920\2021 4:45:21 AM

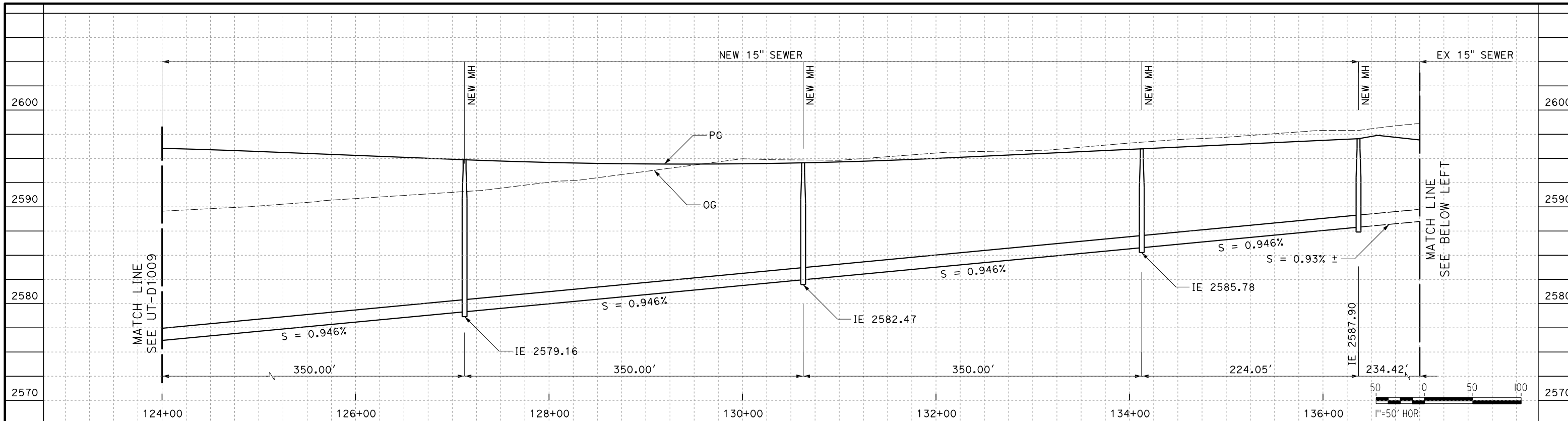

NOTE:
STATIONING, DIMENSIONS, SLOPES, AND ELEVATIONS OF PROPOSED SEWER PROFILES ARE APPROXIMATE. EXISTING UTILITIES TO BE VERIFIED PRIOR TO FINAL DESIGN.

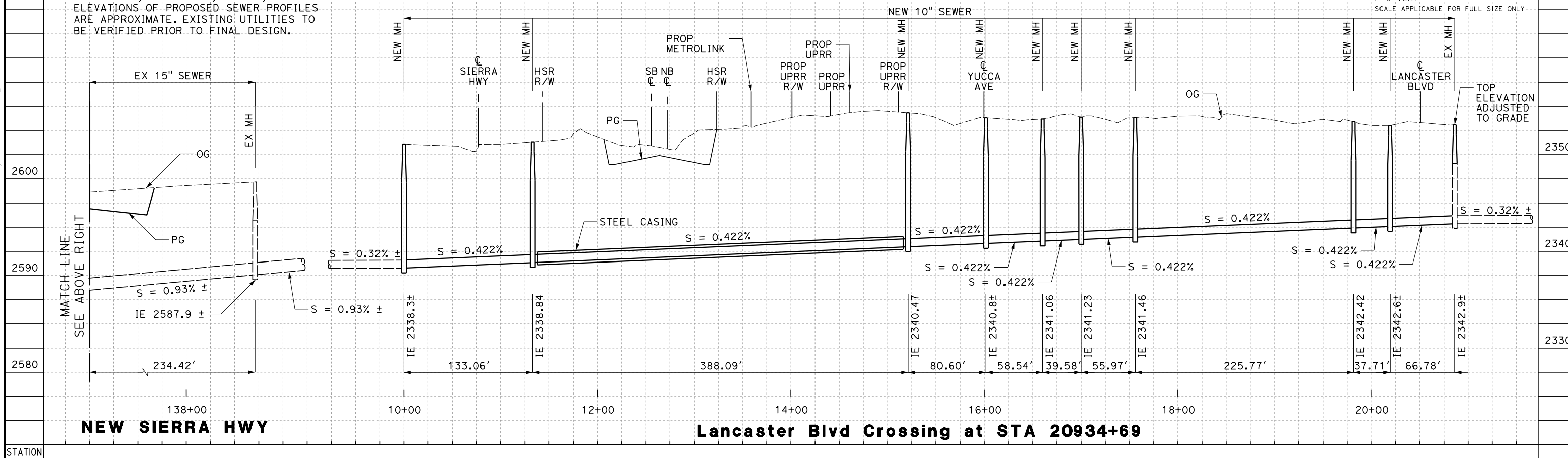

REV	DATE	BY	CHK	APP	DESCRIPTION

DESIGNED BY
D. HOLMAN
DRAWN BY
J. LOPEZ
CHECKED BY
G. CAMPBELL
IN CHARGE
G. CAMPBELL
DATE
01/29/2021

RECORD SET
PEPD
SUBMITTAL

NOT FOR
CONSTRUCTION



CALIFORNIA HIGH-SPEED RAIL PROJECT
BAKERSFIELD TO PALMDALE
COMPOSITE UTILITY PLANS
ALTERNATIVE 1,2,3
SEWER RELOCATION PROFILES

CONTRACT NO.
HSR13-44
DRAWING NO.
UT-D1010
SCALE
AS SHOWN
SHEET NO.
1359