

Projects\701206.00\_CHSRBP\00\_CADD\Sheet Files\UT\AI\1\BP-UT-C4117

1/23/2021 3:11:44 AM

jcs\_user\_17609

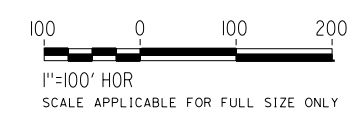
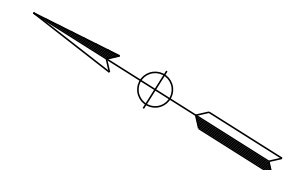

REV	DATE	BY	CHK	APP	DESCRIPTION

DESIGNED BY  
**D. HOLMAN**  
DRAWN BY  
**J. LOPEZ**  
CHECKED BY  
**G. CAMPBELL**  
IN CHARGE  
**G. CAMPBELL**  
DATE  
**01/29/2021**

**RECORD SET  
PEPD  
SUBMITTAL**

**NOT FOR  
CONSTRUCTION**



**CALIFORNIA HIGH-SPEED RAIL PROJECT  
BAKERSFIELD TO PALMDALE**  
COMPOSITE UTILITY PLANS  
ALTERNATIVE 1,2,3,5  
STA 20185+00 TO 20210+00

CONTRACT NO.  
**HSR13-44**  
DRAWING NO.  
**UT-C4117**  
SCALE  
**AS SHOWN**  
SHEET NO.  
**1239**



UTILITY INFORMATION				
#	FACILITY	SIZE	OWNER	DISPOSITION
1	OH POWER	69kV	SCE TRANS	RELOCATE

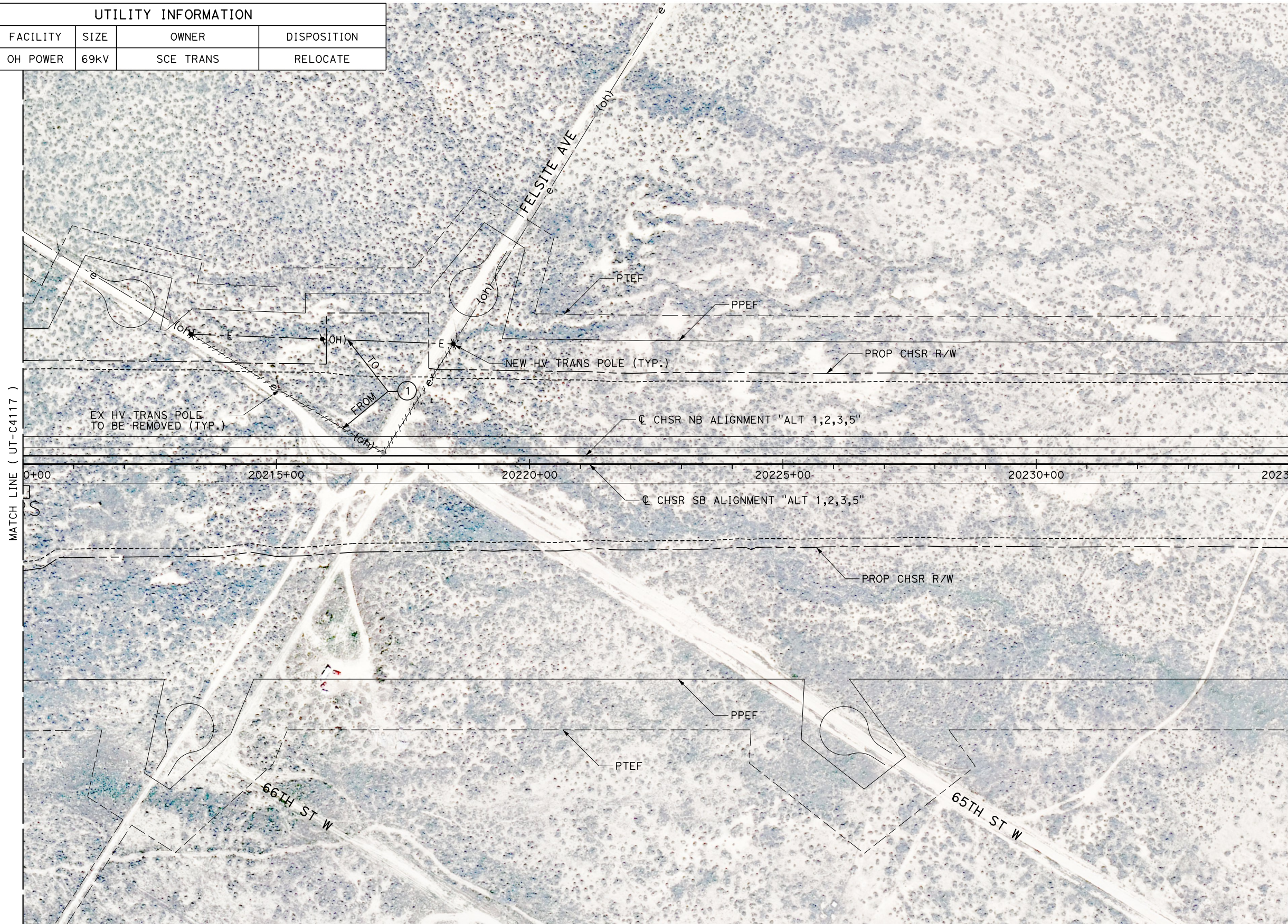

MATCH LINE ( UT-C4117 )

MATCH LINE ( UT-C4119 )

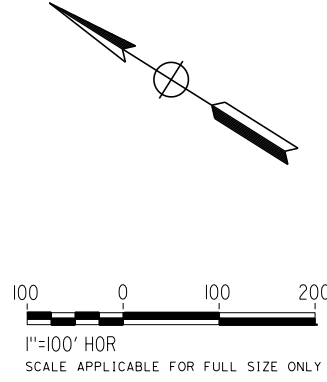

Projects\701206.00\_CHSRBP\00\_CADD\Sheet Files\UT\AI\1\_NBP\_UT-C4118

1/23/2021 3:11:40 AM

jcs\_user\_17609

REV	DATE	BY	CHK	APP	DESCRIPTION

DESIGNED BY  
**D. HOLMAN**

DRAWN BY  
**J. LOPEZ**

CHECKED BY  
**G. CAMPBELL**

IN CHARGE  
**G. CAMPBELL**

DATE  
**01/29/2021**

**RECORD SET**  
**PEPD**  
**SUBMITTAL**

**NOT FOR**  
**CONSTRUCTION**



**CALIFORNIA HIGH-SPEED RAIL PROJECT**  
**BAKERSFIELD TO PALMDALE**  
COMPOSITE UTILITY PLANS  
ALTERNATIVE 1,2,3,5  
STA 20210+00 TO 20235+00

CONTRACT NO.  
HSR13-44

DRAWING NO.  
UT-C4118

SCALE  
AS SHOWN

SHEET NO.  
1240



UTILITY INFORMATION				
#	FACILITY	SIZE	OWNER	DISPOSITION
1	OH POWER	69KV	SCE TRANS	RELOCATE
2	NATURAL GAS	6"	SEMPRA DIST	PROTECT IN PLACE
3	OH POWER	12KV	SCE DIST	RELOCATE

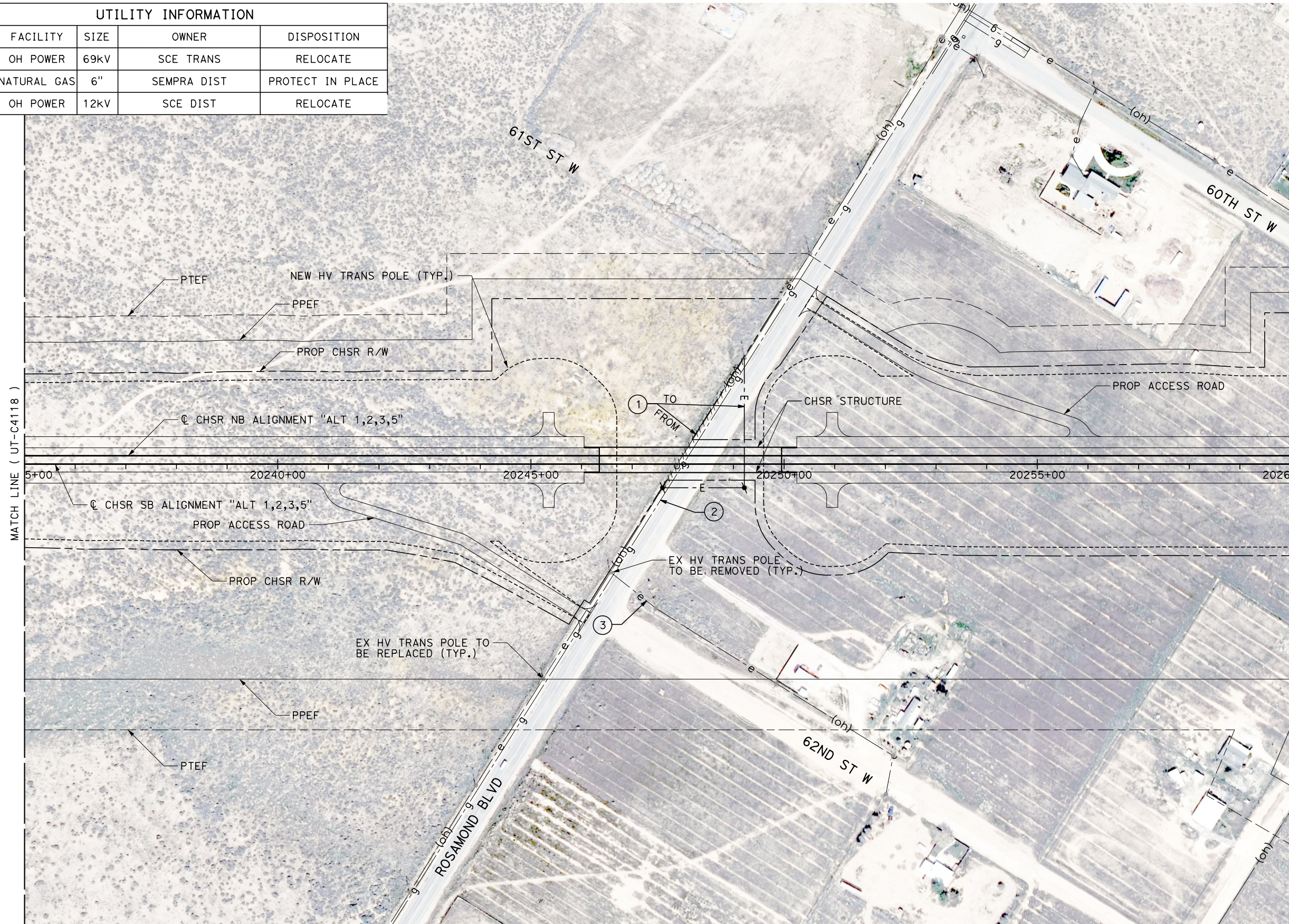

MATCH LINE ( UT-C4118 )

MATCH LINE ( UT-C4120 )

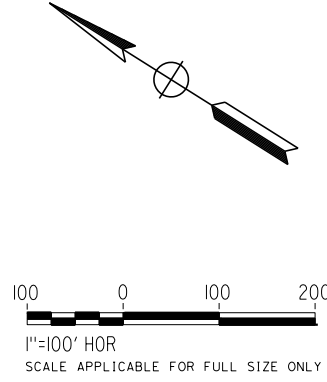

Projects\T01206.00\_CHSRBP\00\_CADD\Sheet\_Files\UT\AI\1\BP-UT-C4119

1/23/2021 3:11:41 AM

jcs\_user\_17609

REV	DATE	BY	CHK	APP	DESCRIPTION

DESIGNED BY  
**D. HOLMAN**  
DRAWN BY  
**J. LOPEZ**  
CHECKED BY  
**G. CAMPBELL**  
IN CHARGE  
**G. CAMPBELL**  
DATE  
**01/29/2021**

**RECORD SET  
PEPD  
SUBMITTAL**

**NOT FOR  
CONSTRUCTION**



**CALIFORNIA HIGH-SPEED RAIL PROJECT  
BAKERSFIELD TO PALMDALE**  
COMPOSITE UTILITY PLANS  
ALTERNATIVE 1,2,3,5  
STA 20235+00 TO 20260+00

CONTRACT NO.  
HSR13-44  
DRAWING NO.  
UT-C4119  
SCALE  
AS SHOWN  
SHEET NO.  
1241



UTILITY INFORMATION				
#	FACILITY	SIZE	OWNER	DISPOSITION
1	GWTR WELL	UNK	USGS	RELOCATE
2	OH POWER	12KV	SCE DIST	RELOCATE
3	OH POWER	69KV	SCE TRANS	RELOCATE
4	GWTR WELL	UNK	USGS	RELOCATE
5	WATER	33"	AVEKWA	PROTECT IN PLACE
6	OH POWER	69KV	SCE TRANS	RELOCATE
7	OH POWER	12KV	SCE DIST	RELOCATE

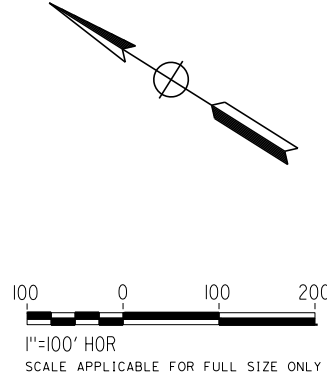
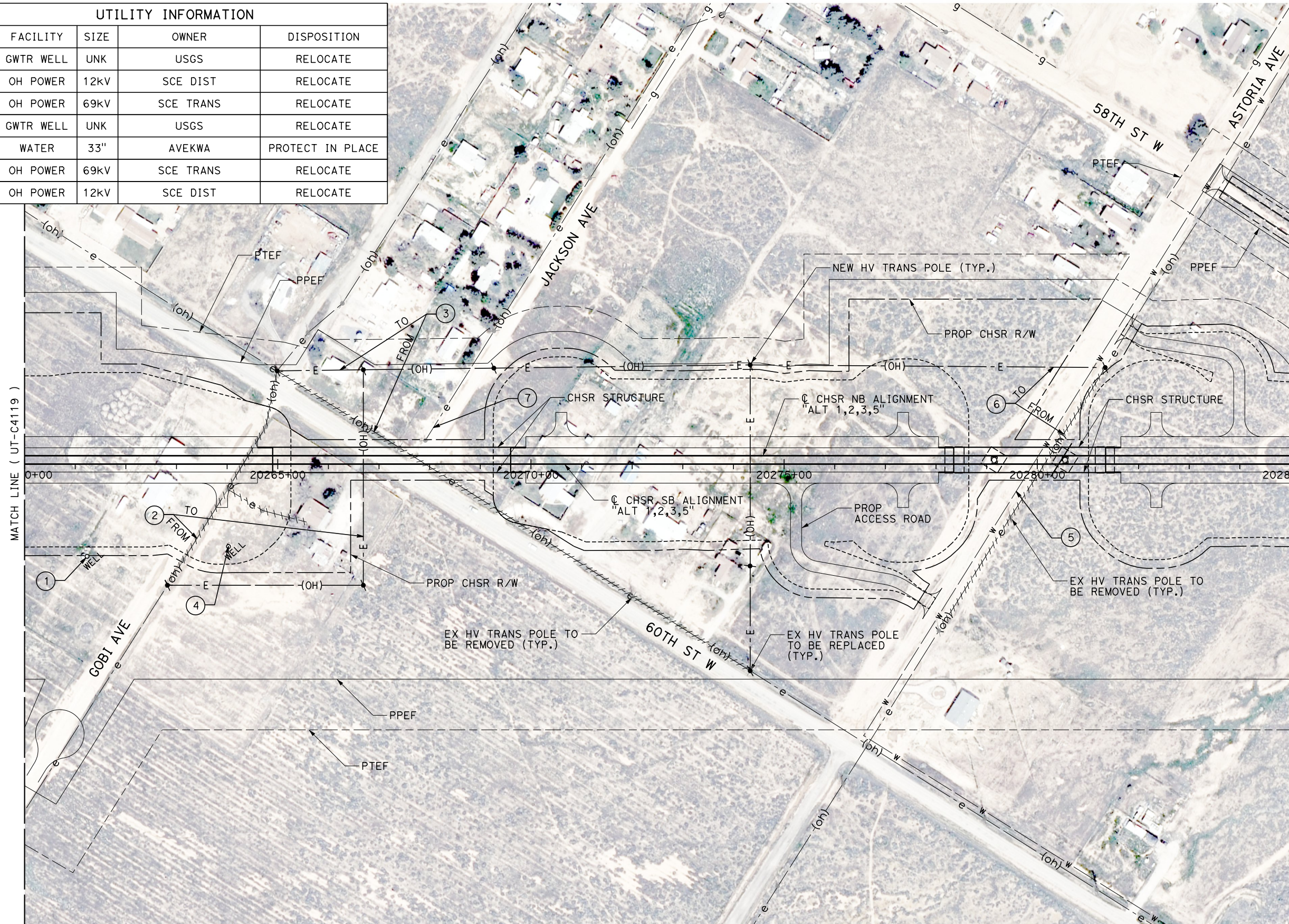

1/23/2021 3:11:25 AM  
 Projects\T01206.00\_CHSRBP\00\_CADD\Sheet\_Files\UT\AI\1\BP-UT-C4120  
 \_ics\_user\_17609

REV	DATE	BY	CHK	APP	DESCRIPTION

DESIGNED BY  
**D. HOLMAN**  
 DRAWN BY  
**J. LOPEZ**  
 CHECKED BY  
**G. CAMPBELL**  
 IN CHARGE  
**G. CAMPBELL**  
 DATE  
**01/29/2021**

**RECORD SET**  
**PEPD**  
**SUBMITTAL**  
  
**NOT FOR**  
**CONSTRUCTION**



**CALIFORNIA HIGH-SPEED RAIL PROJECT**  
**BAKERSFIELD TO PALMDALE**  
 COMPOSITE UTILITY PLANS  
 ALTERNATIVE 1,2,3,5  
 STA 20260+00 TO 20285+00

CONTRACT NO.  
**HSR13-44**  
 DRAWING NO.  
**UT-C4120**  
 SCALE  
**AS SHOWN**  
 SHEET NO.  
**1242**



UTILITY INFORMATION				
#	FACILITY	SIZE	OWNER	DISPOSITION
1	WATER	48"	AVEKWA	PROTECT IN PLACE

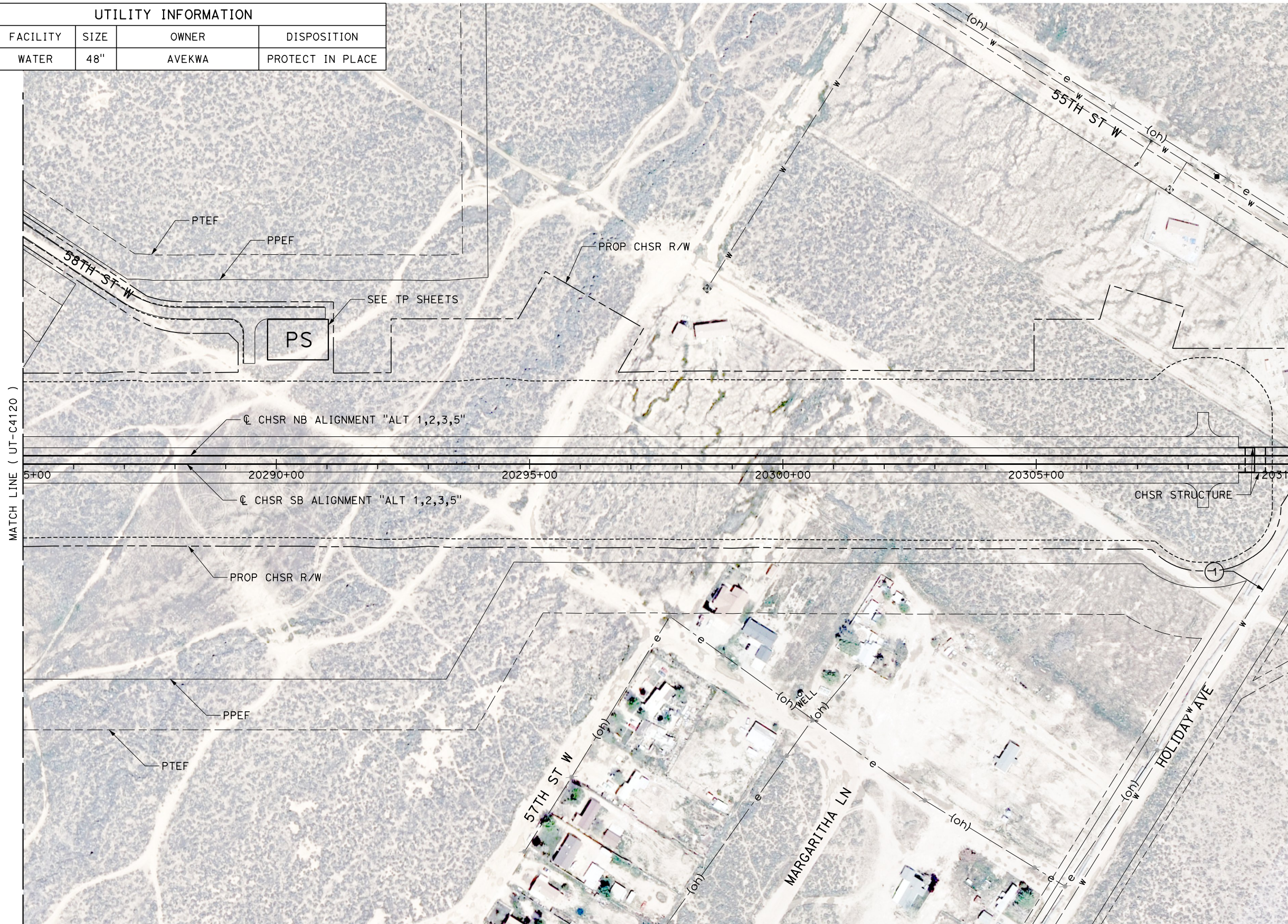

MATCH LINE ( UT-C4120 )

MATCH LINE ( UT-C4122 )

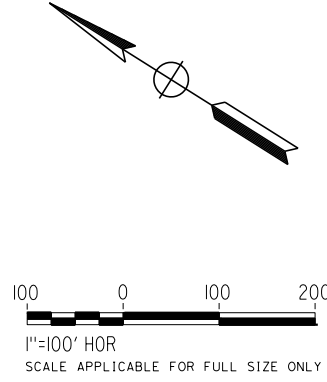

Projects\T01206.00\_CHSRBP\00\_CADD\Sheet Files\UT\A1\1\_NBP-UT-C4121

1/23/2021 3:11:49 AM

jcs\_user\_17609

REV	DATE	BY	CHK	APP	DESCRIPTION

DESIGNED BY  
**D. HOLMAN**  
DRAWN BY  
**J. LOPEZ**  
CHECKED BY  
**G. CAMPBELL**  
IN CHARGE  
**G. CAMPBELL**  
DATE  
**01/29/2021**

**RECORD SET**  
**PEPD**  
**SUBMITTAL**

**NOT FOR**  
**CONSTRUCTION**



**CALIFORNIA HIGH-SPEED RAIL PROJECT**  
**BAKERSFIELD TO PALMDALE**  
COMPOSITE UTILITY PLANS  
ALTERNATIVE 1,2,3,5  
STA 20285+00 TO 20310+00

CONTRACT NO.  
HSR13-44  
DRAWING NO.  
UT-C4121  
SCALE  
AS SHOWN  
SHEET NO.  
1243



UTILITY INFORMATION				
#	FACILITY	SIZE	OWNER	DISPOSITION
1	WATER	48"	AVEKWA	PROTECT IN PLACE
2	OH POWER	69kV	SCE TRANS	RELOCATE

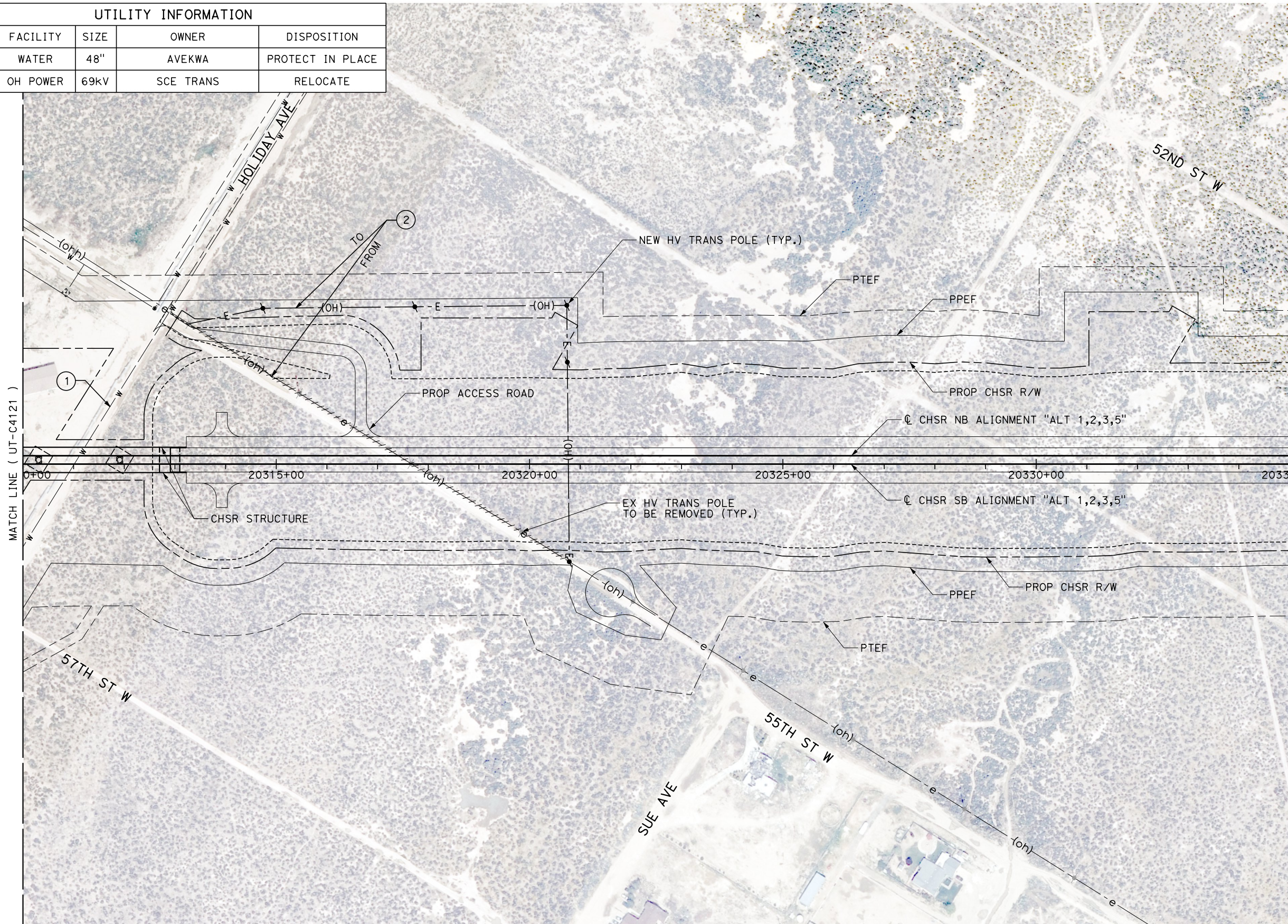

MATCH LINE ( UT-C4121 )

MATCH LINE ( UT-C4123 )

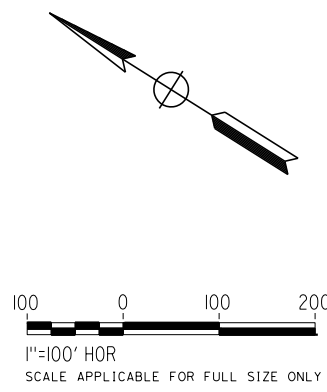

Projects\701206.00\_CHSRBP\00\_CADD\Sheet Files\UT\A1\1\_NBP-UT-C4122

1/23/2021 3:12:25 AM

jcs\_user\_17609

REV	DATE	BY	CHK	APP	DESCRIPTION

DESIGNED BY  
**D. HOLMAN**

DRAWN BY  
**J. LOPEZ**

CHECKED BY  
**G. CAMPBELL**

IN CHARGE  
**G. CAMPBELL**

DATE  
**01/29/2021**

**RECORD SET**  
**PEPD**  
**SUBMITTAL**

**NOT FOR**  
**CONSTRUCTION**



**CALIFORNIA HIGH-SPEED RAIL PROJECT**  
**BAKERSFIELD TO PALMDALE**  
COMPOSITE UTILITY PLANS  
ALTERNATIVE 1,2,3,5  
STA 20310+00 TO 20335+00

CONTRACT NO.  
HSR13-44

DRAWING NO.  
UT-C4122

SCALE  
AS SHOWN

SHEET NO.  
1244



UTILITY INFORMATION				
#	FACILITY	SIZE	OWNER	DISPOSITION
1	OH POWER	69KV	SCE TRANS	RELOCATE

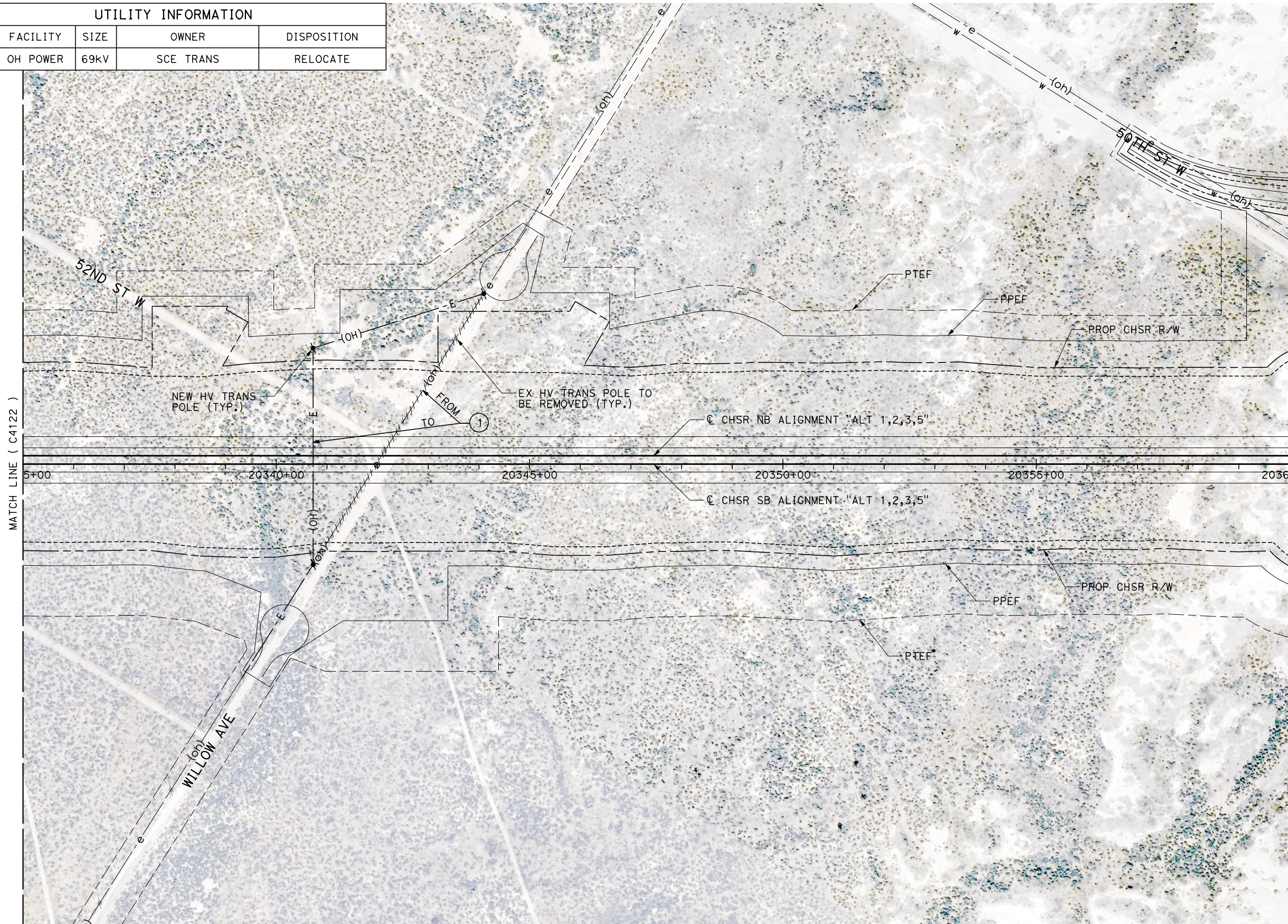

MATCH LINE ( C4122 )

MATCH LINE ( UT-C4124 )

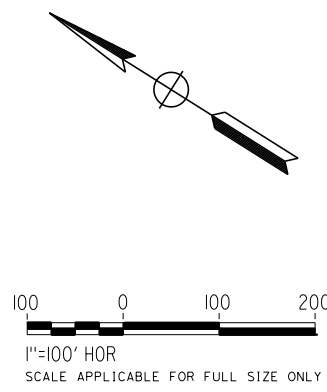

1/23/2021 3:12:31 AM Projects\T01206\00\_CHSRBP\00\_CADD\Sheet Files\UT\AI\1\_NBP-UT-C4123

REV	DATE	BY	CHK	APP	DESCRIPTION

DESIGNED BY  
**D. HOLMAN**  
DRAWN BY  
**J. LOPEZ**  
CHECKED BY  
**G. CAMPBELL**  
IN CHARGE  
**G. CAMPBELL**  
DATE  
**01/29/2021**

**RECORD SET**  
**PEPD**  
**SUBMITTAL**

**NOT FOR**  
**CONSTRUCTION**



**CALIFORNIA HIGH-SPEED RAIL PROJECT**  
**BAKERSFIELD TO PALMDALE**  
COMPOSITE UTILITY PLANS  
ALTERNATIVE 1,2,3,5  
STA 20335+00 TO 20360+00

CONTRACT NO.  
HSR13-44  
DRAWING NO.  
UT-C4123  
SCALE  
AS SHOWN  
SHEET NO.  
1245



UTILITY INFORMATION				
#	FACILITY	SIZE	OWNER	DISPOSITION
1	WATER	16"	RCSD	RELOCATE
2	OH POWER	69kV	SCE TRANS	RELOCATE
3	WATER	12"	RCSD	RELOCATE

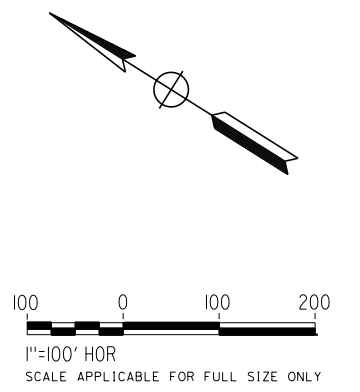
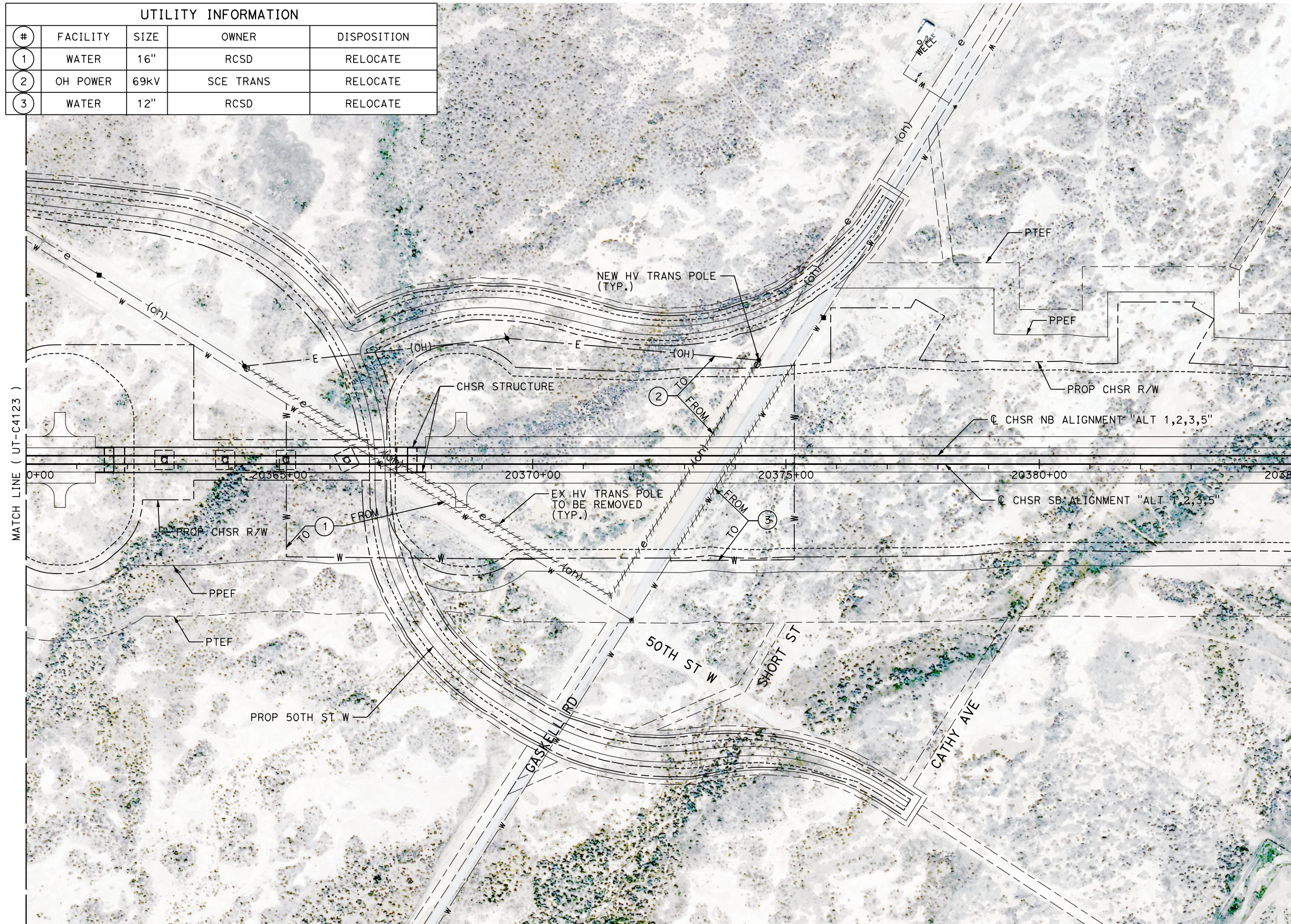

Projects\701206.00\_CHSRBP\00\_CADD\Sheet\_Files\UT\A1\1\BP\_UT-C4124

1/23/2021 3:12:21 AM

jcs\_user\_17609

REV	DATE	BY	CHK	APP	DESCRIPTION

DESIGNED BY  
**D. HOLMAN**  
DRAWN BY  
**J. LOPEZ**  
CHECKED BY  
**G. CAMPBELL**  
IN CHARGE  
**G. CAMPBELL**  
DATE  
**01/29/2021**

**RECORD SET**  
**PEPD**  
**SUBMITTAL**

**NOT FOR**  
**CONSTRUCTION**



**CALIFORNIA HIGH-SPEED RAIL PROJECT**  
**BAKERSFIELD TO PALMDALE**  
COMPOSITE UTILITY PLANS  
ALTERNATIVE 1,2,3,5  
STA 20360+00 TO 20385+00

CONTRACT NO.  
HSR13-44  
DRAWING NO.  
UT-C4124  
SCALE  
AS SHOWN  
SHEET NO.  
1246



Projects\701206.00\_CHSRBP\00\_CADD\Sheet\_Files\UT\AI\1\_NBP-UT-C4125

1/23/2021 3:12:12 AM

jcs\_user\_17609

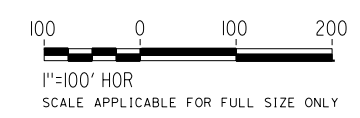
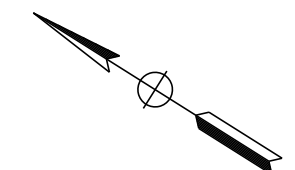
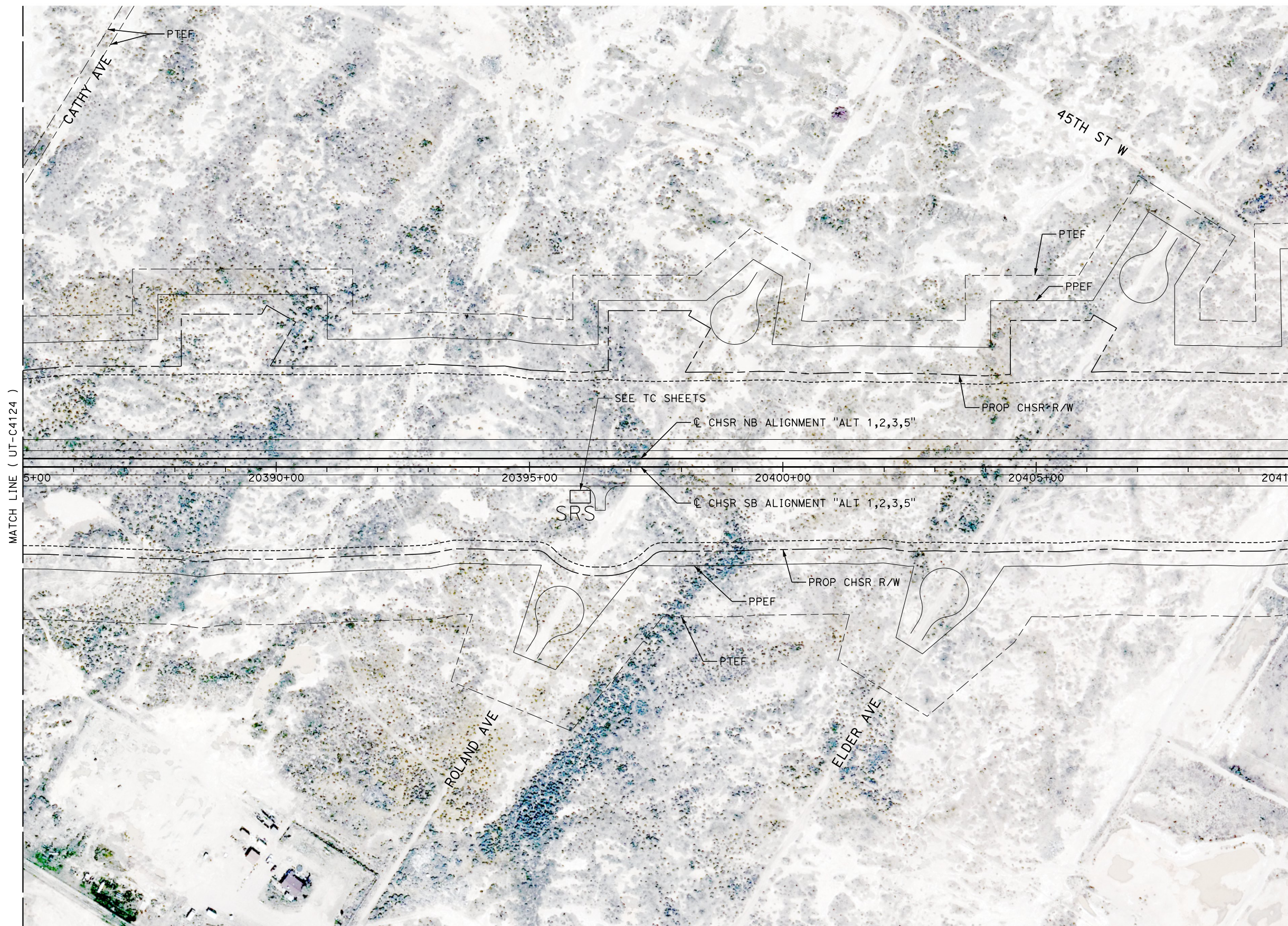

REV	DATE	BY	CHK	APP	DESCRIPTION

DESIGNED BY  
**D. HOLMAN**

DRAWN BY  
**J. LOPEZ**

CHECKED BY  
**G. CAMPBELL**

IN CHARGE  
**G. CAMPBELL**

DATE  
**01/29/2021**

**RECORD SET**  
**PEPD**  
**SUBMITTAL**

**NOT FOR**  
**CONSTRUCTION**



**CALIFORNIA HIGH-SPEED RAIL PROJECT**  
**BAKERSFIELD TO PALMDALE**

COMPOSITE UTILITY PLANS  
ALTERNATIVE 1,2,3,5  
STA 20385+00 TO 20410+00

CONTRACT NO.  
HSR13-44

DRAWING NO.  
UT-C4125

SCALE  
AS SHOWN

SHEET NO.  
1247



UTILITY INFORMATION				
#	FACILITY	SIZE	OWNER	DISPOSITION
1	OH TELECOM	UNK	VERIZON	RELOCATE
2	OH POWER	12kV	SCE DIST	RELOCATE

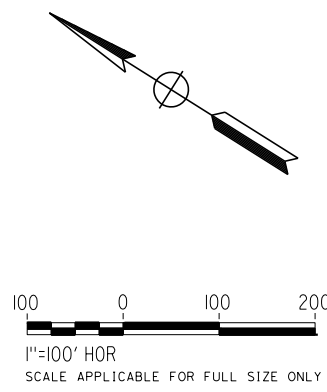

Projects\701206.00\_CHSRBP\00\_CADD\Sheet Files\UT\AI\1\_NBP\_UT-C4126

1/23/2021 3:13:09 AM

jcs\_user\_17609

REV	DATE	BY	CHK	APP	DESCRIPTION

DESIGNED BY  
**D. HOLMAN**  
DRAWN BY  
**J. LOPEZ**  
CHECKED BY  
**G. CAMPBELL**  
IN CHARGE  
**G. CAMPBELL**  
DATE  
**01/29/2021**

**RECORD SET**  
**PEPD**  
**SUBMITTAL**

**NOT FOR**  
**CONSTRUCTION**



**CALIFORNIA HIGH-SPEED RAIL PROJECT**  
**BAKERSFIELD TO PALMDALE**  
COMPOSITE UTILITY PLANS  
ALTERNATIVE 1,2,3,5  
STA 20410+00 TO 20435+00

CONTRACT NO.  
HSR13-44  
DRAWING NO.  
UT-C4126  
SCALE  
AS SHOWN  
SHEET NO.  
1248



Projects\T01206.00\_CHSRBP\00\_CADD\Sheet Files\UT\A1\1\_NBP-UT-C4127

1/23/2021 3:13:11 AM

ics\_user\_17609

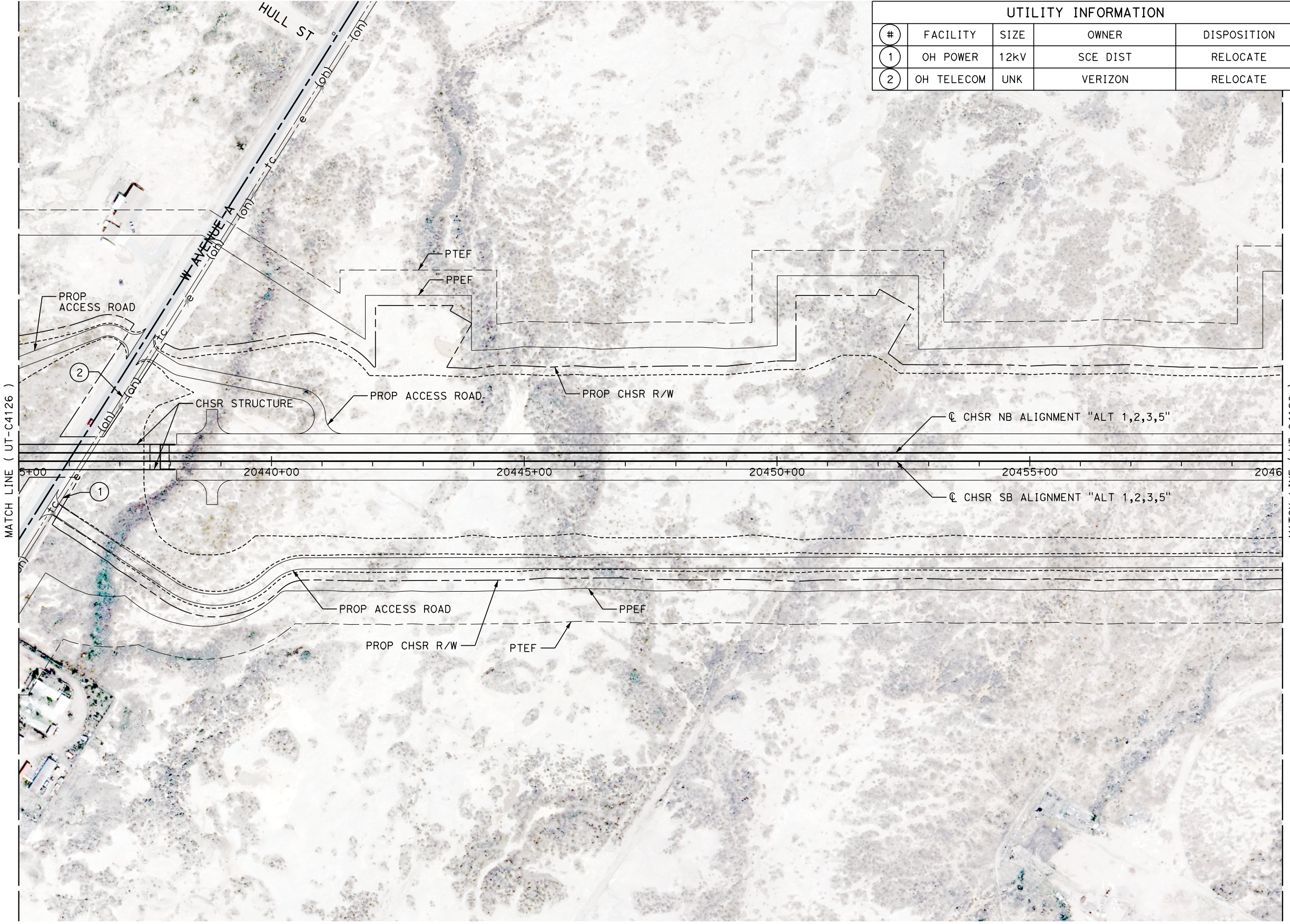

UTILITY INFORMATION				
#	FACILITY	SIZE	OWNER	DISPOSITION
1	OH POWER	12KV	SCE DIST	RELOCATE
2	OH TELECOM	UNK	VERIZON	RELOCATE

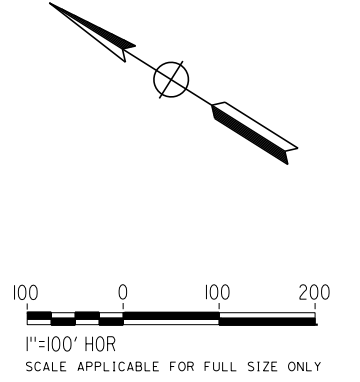

REV	DATE	BY	CHK	APP	DESCRIPTION

DESIGNED BY  
**D. HOLMAN**  
DRAWN BY  
**J. LOPEZ**  
CHECKED BY  
**G. CAMPBELL**  
IN CHARGE  
**G. CAMPBELL**  
DATE  
**01/29/2021**

**RECORD SET  
PEPD  
SUBMITTAL**

**NOT FOR  
CONSTRUCTION**



**CALIFORNIA HIGH-SPEED RAIL PROJECT  
BAKERSFIELD TO PALMDALE**  
COMPOSITE UTILITY PLANS  
ALTERNATIVE 1,2,3,5  
STA 20435+00 TO 20460+00

CONTRACT NO.  
**HSR13-44**  
DRAWING NO.  
**UT-C4127**  
SCALE  
**AS SHOWN**  
SHEET NO.  
**1249**



Projects\701206.00\_CHSRBP\00\_CADD\Sheet\_Files\UT\A1\1\BP-UT-C4128

1/23/2021 3:12:00 AM

ics\_user\_17609

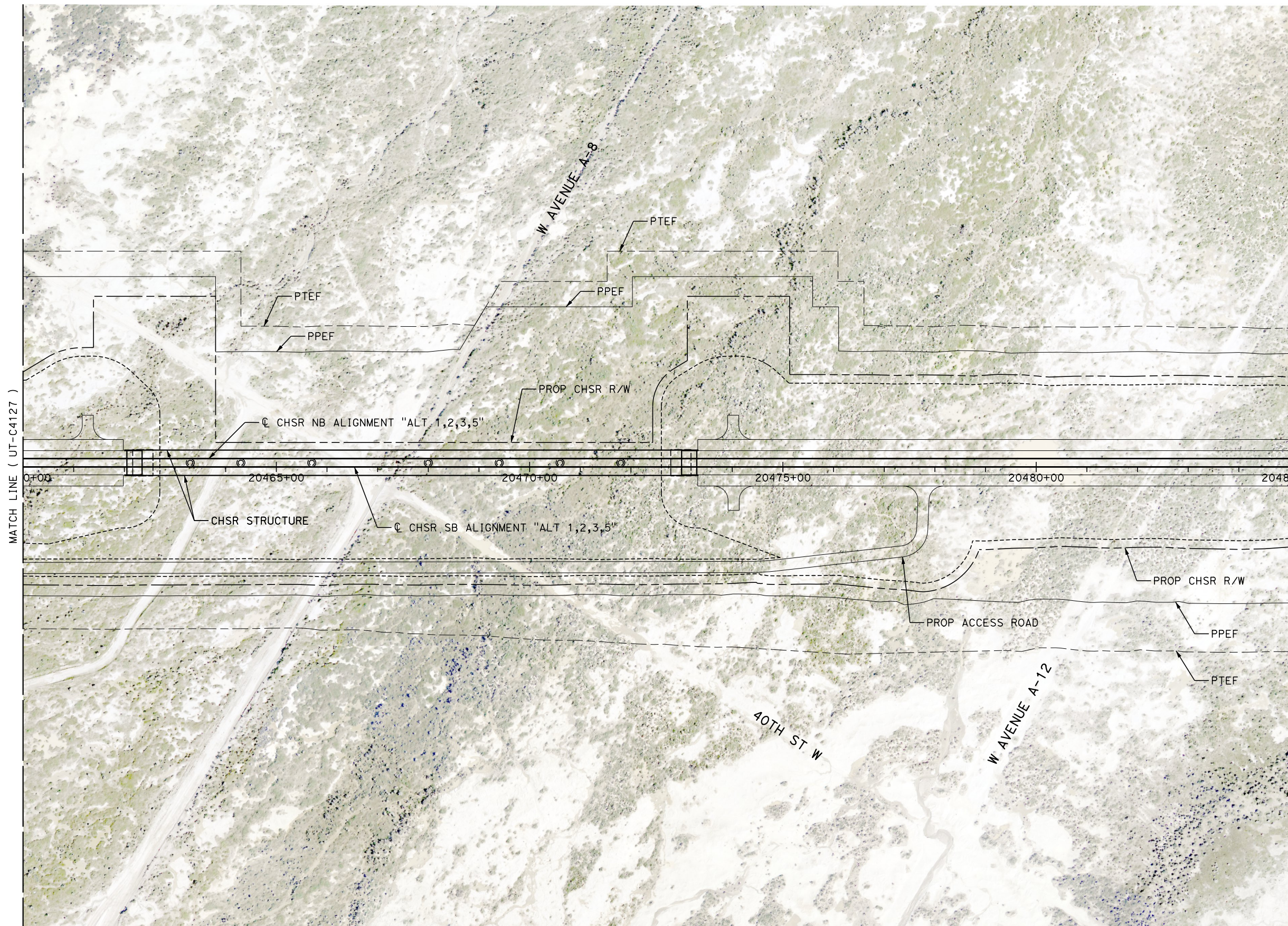

MATCH LINE ( UT-C4127 )

MATCH LINE ( UT-C4129 )

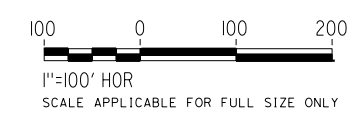
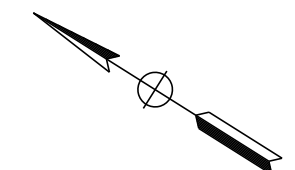

REV	DATE	BY	CHK	APP	DESCRIPTION

DESIGNED BY  
**D. HOLMAN**  
DRAWN BY  
**J. LOPEZ**  
CHECKED BY  
**G. CAMPBELL**  
IN CHARGE  
**G. CAMPBELL**  
DATE  
**01/29/2021**

**RECORD SET  
PEPD  
SUBMITTAL**

**NOT FOR  
CONSTRUCTION**



**CALIFORNIA HIGH-SPEED RAIL PROJECT  
BAKERSFIELD TO PALMDALE**  
COMPOSITE UTILITY PLANS  
ALTERNATIVE 1,2,3,5  
STA 20460+00 TO 20485+00

CONTRACT NO.  
**HSR13-44**  
DRAWING NO.  
**UT-C4128**  
SCALE  
**AS SHOWN**  
SHEET NO.  
**1250**



UTILITY INFORMATION				
#	FACILITY	SIZE	OWNER	DISPOSITION
1	OH TELECOM	UNK	VERIZON	RELOCATE
2	OH POWER	12kV	SCE DIST	RELOCATE
3	REC WATER	24"	LACSD	RELOCATE

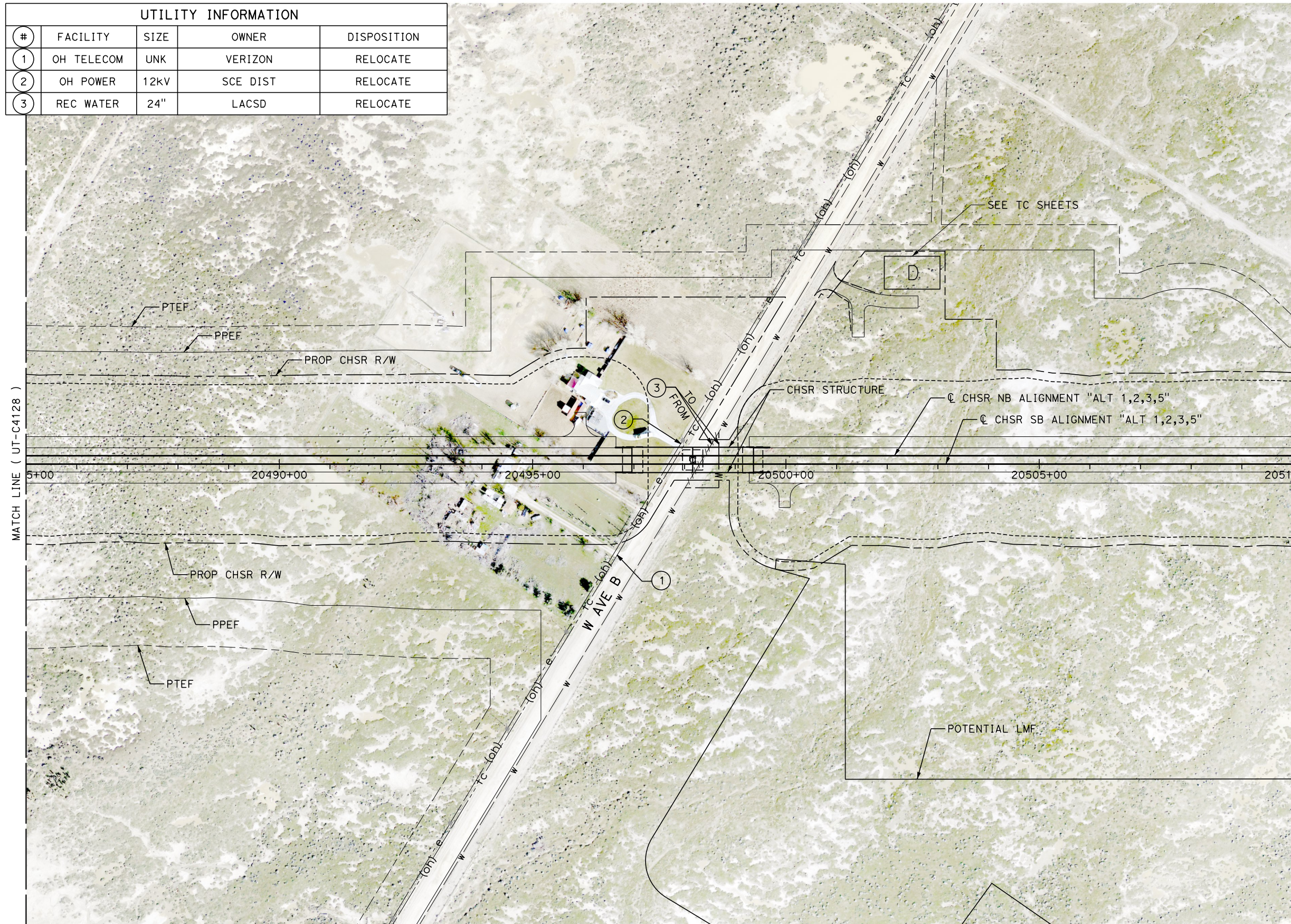

MATCH LINE ( UT-C4128 )

MATCH LINE ( UT-C4130 )

5+00 20490+00 20495+00 20500+00 20505+00 20510+00

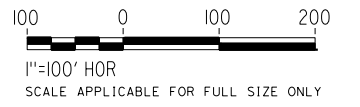
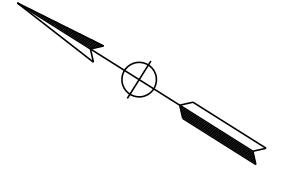

Projects\701206.00\_CHSRBP\00\_CADD\Sheet\_Files\UT\A\1\BP\_UT-C4129

1/23/2021 3:12:33 AM

jcs\_user\_17609

REV	DATE	BY	CHK	APP	DESCRIPTION

DESIGNED BY  
**D. HOLMAN**

DRAWN BY  
**J. LOPEZ**

CHECKED BY  
**G. CAMPBELL**

IN CHARGE  
**G. CAMPBELL**

DATE  
**01/29/2021**

**RECORD SET**  
**PEPD**  
**SUBMITTAL**

**NOT FOR**  
**CONSTRUCTION**



**CALIFORNIA HIGH-SPEED RAIL PROJECT**  
**BAKERSFIELD TO PALMDALE**  
COMPOSITE UTILITY PLANS  
ALTERNATIVE 1,2,3,5  
STA 20485+00 TO 20510+00

CONTRACT NO.  
HSR13-44

DRAWING NO.  
UT-C4129

SCALE  
AS SHOWN

SHEET NO.  
1251



Projects\701206.00\_CHSRBP\00\_CADD\Sheet\_Files\UT\AI\1\_NBP-UT-C4130

1/23/2021 3:12:54 AM

ics\_user\_17609

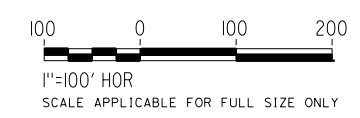
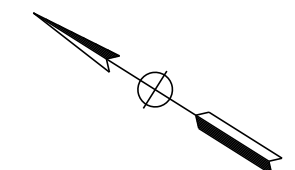
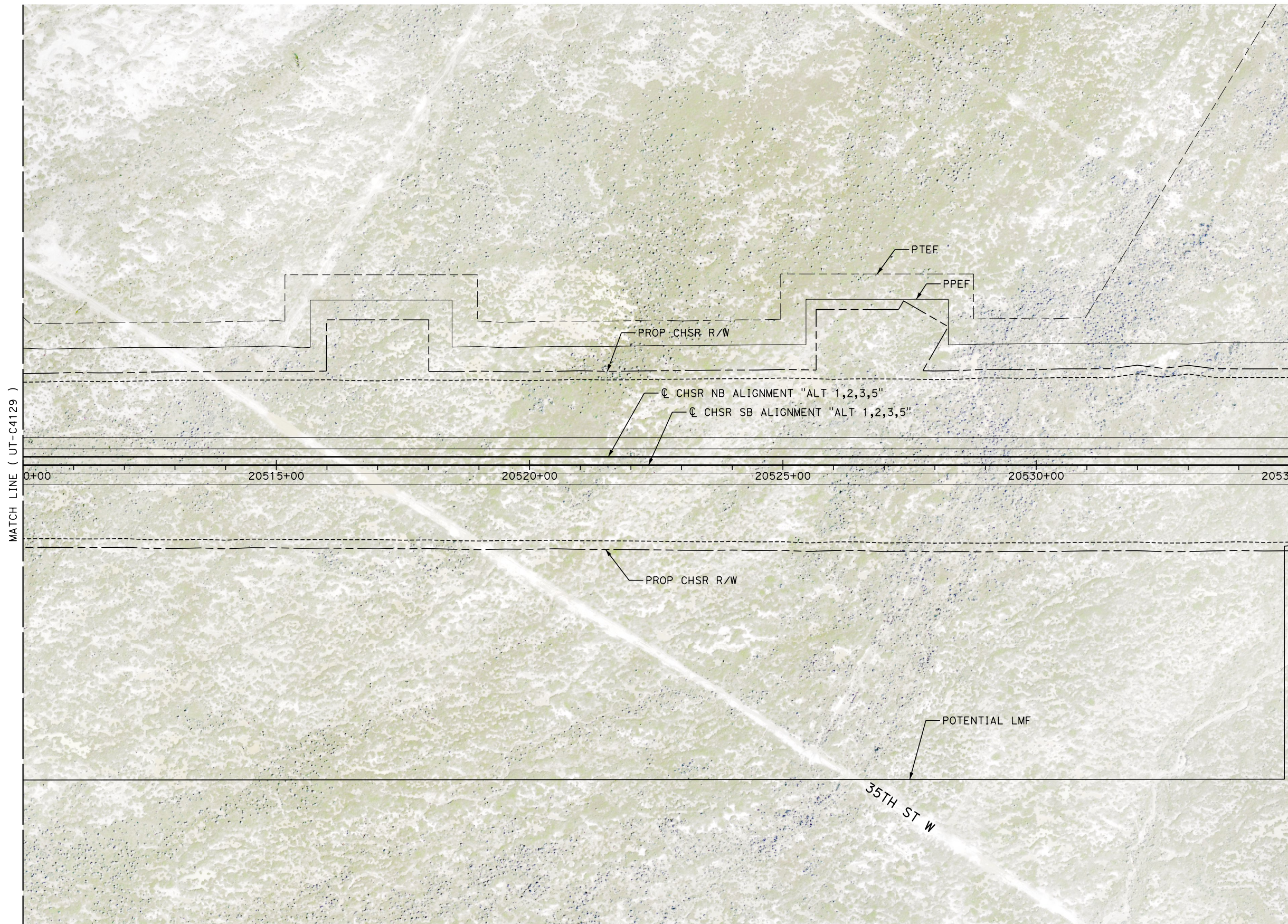

REV	DATE	BY	CHK	APP	DESCRIPTION

DESIGNED BY  
**D. HOLMAN**  
DRAWN BY  
**J. LOPEZ**  
CHECKED BY  
**G. CAMPBELL**  
IN CHARGE  
**G. CAMPBELL**  
DATE  
**01/29/2021**

**RECORD SET**  
**PEPD**  
**SUBMITTAL**

**NOT FOR**  
**CONSTRUCTION**



**CALIFORNIA HIGH-SPEED RAIL PROJECT**  
**BAKERSFIELD TO PALMDALE**  
COMPOSITE UTILITY PLANS  
ALTERNATIVE 1,2,3,5  
STA 20510+00 TO 20535+00

CONTRACT NO.  
HSR13-44  
DRAWING NO.  
UT-C4130  
SCALE  
AS SHOWN  
SHEET NO.  
1252



UTILITY INFORMATION				
#	FACILITY	SIZE	OWNER	DISPOSITION
1	TELECOM	UNK	VERIZON	PROTECT IN PLACE

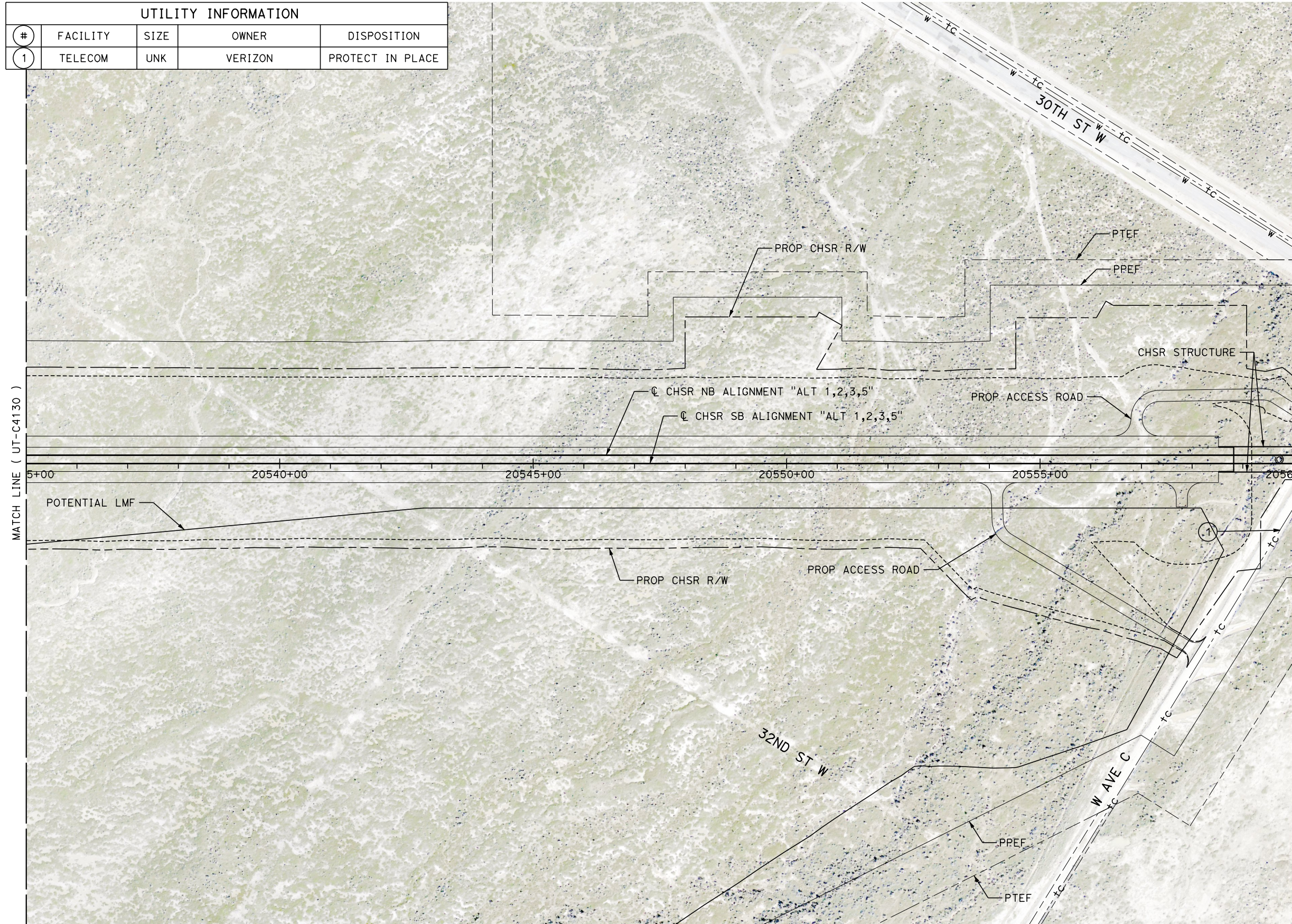

MATCH LINE ( UT-C4130 )

MATCH LINE ( UT-C4132 )

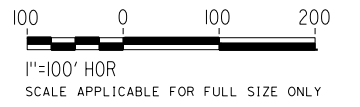
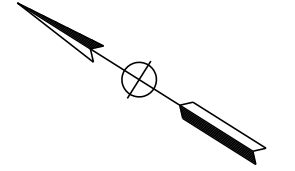

Projects\701206.00\_CHSRBP\00\_CADD\Sheet Files\UT\AI\1\_NBP-UT-C4131

1/23/2021 3:12:59 AM

ics\_user\_17609

REV	DATE	BY	CHK	APP	DESCRIPTION

DESIGNED BY  
**D. HOLMAN**  
DRAWN BY  
**J. LOPEZ**  
CHECKED BY  
**G. CAMPBELL**  
IN CHARGE  
**G. CAMPBELL**  
DATE  
**01/29/2021**

**RECORD SET**  
**PEPD**  
**SUBMITTAL**

**NOT FOR**  
**CONSTRUCTION**



**CALIFORNIA HIGH-SPEED RAIL PROJECT**  
**BAKERSFIELD TO PALMDALE**  
COMPOSITE UTILITY PLANS  
ALTERNATIVE 1,2,3,5  
STA 20535+00 TO 20560+00

CONTRACT NO.  
HSR13-44  
DRAWING NO.  
UT-C4131  
SCALE  
AS SHOWN  
SHEET NO.  
1253



Projects\701206.00\_CHSRBP\00\_CADD\Sheet Files\UT\1\1\BP-UT-C4132

1/23/2021 3:13:06 AM

ics\_user\_17609

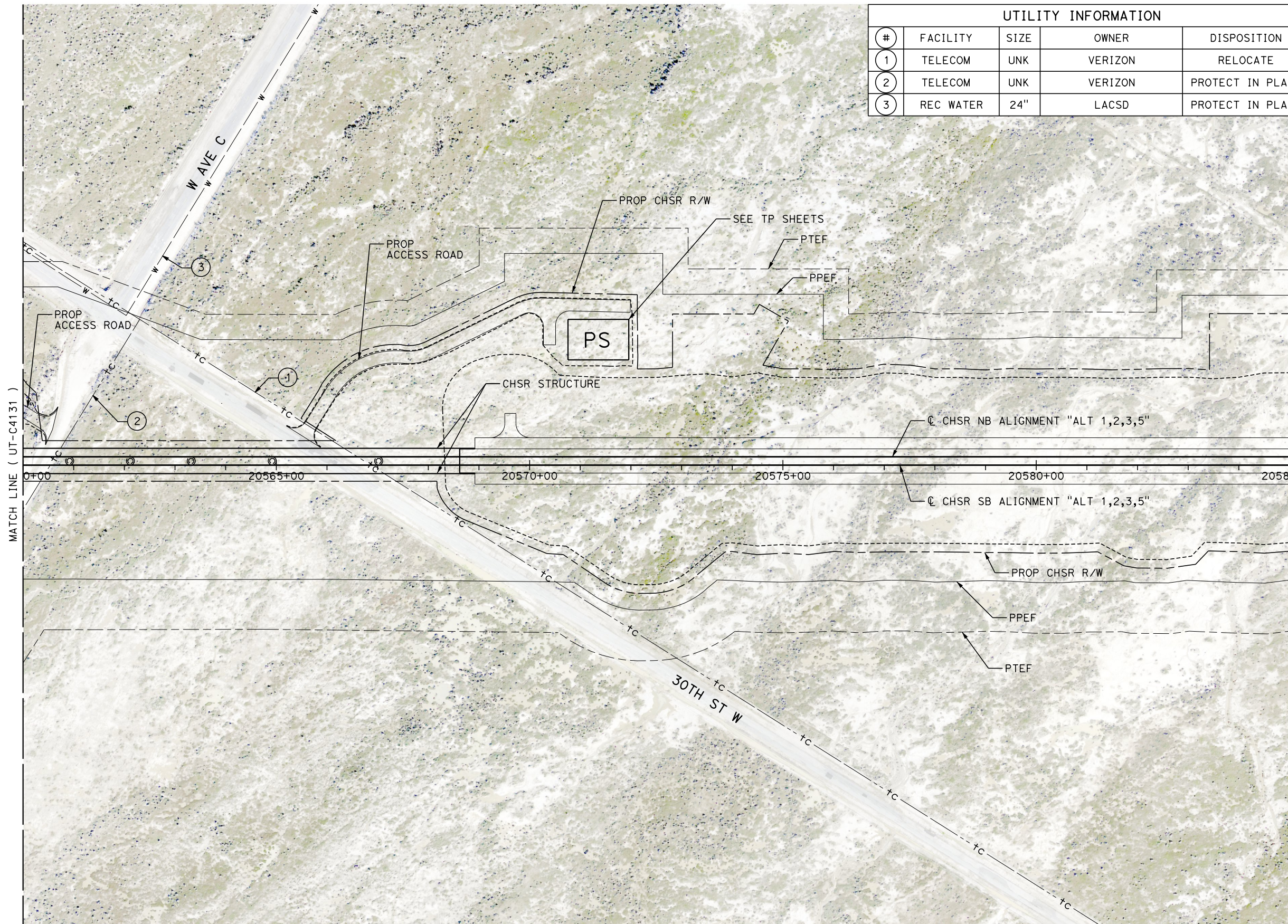

UTILITY INFORMATION				
#	FACILITY	SIZE	OWNER	DISPOSITION
1	TELECOM	UNK	VERIZON	RELOCATE
2	TELECOM	UNK	VERIZON	PROTECT IN PLACE
3	REC WATER	24"	LACSD	PROTECT IN PLACE

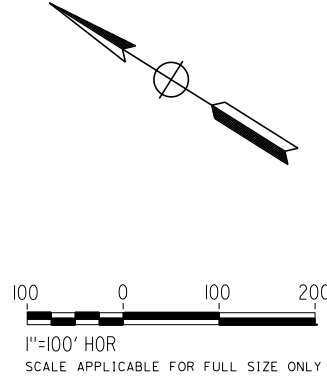

REV	DATE	BY	CHK	APP	DESCRIPTION

DESIGNED BY  
**D. HOLMAN**  
DRAWN BY  
**J. LOPEZ**  
CHECKED BY  
**G. CAMPBELL**  
IN CHARGE  
**G. CAMPBELL**  
DATE  
**01/29/2021**

**RECORD SET  
PEPD  
SUBMITTAL**

**NOT FOR  
CONSTRUCTION**



**CALIFORNIA HIGH-SPEED RAIL PROJECT  
BAKERSFIELD TO PALMDALE**  
COMPOSITE UTILITY PLANS  
ALTERNATIVE 1,2,3,5  
STA 20560+00 TO 20585+00

CONTRACT NO.  
**HSR13-44**  
DRAWING NO.  
**UT-C4132**  
SCALE  
**AS SHOWN**  
SHEET NO.  
**1254**



Projects\701206.00\_CHSRBP\00\_CADD\Sheet\_Files\UT\A1\1\_NBP-UT-C4133

1/23/2021 3:13:46 AM

ics\_user\_17609

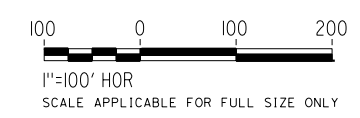
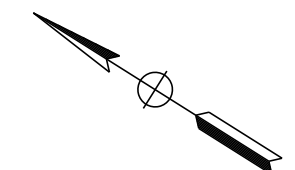
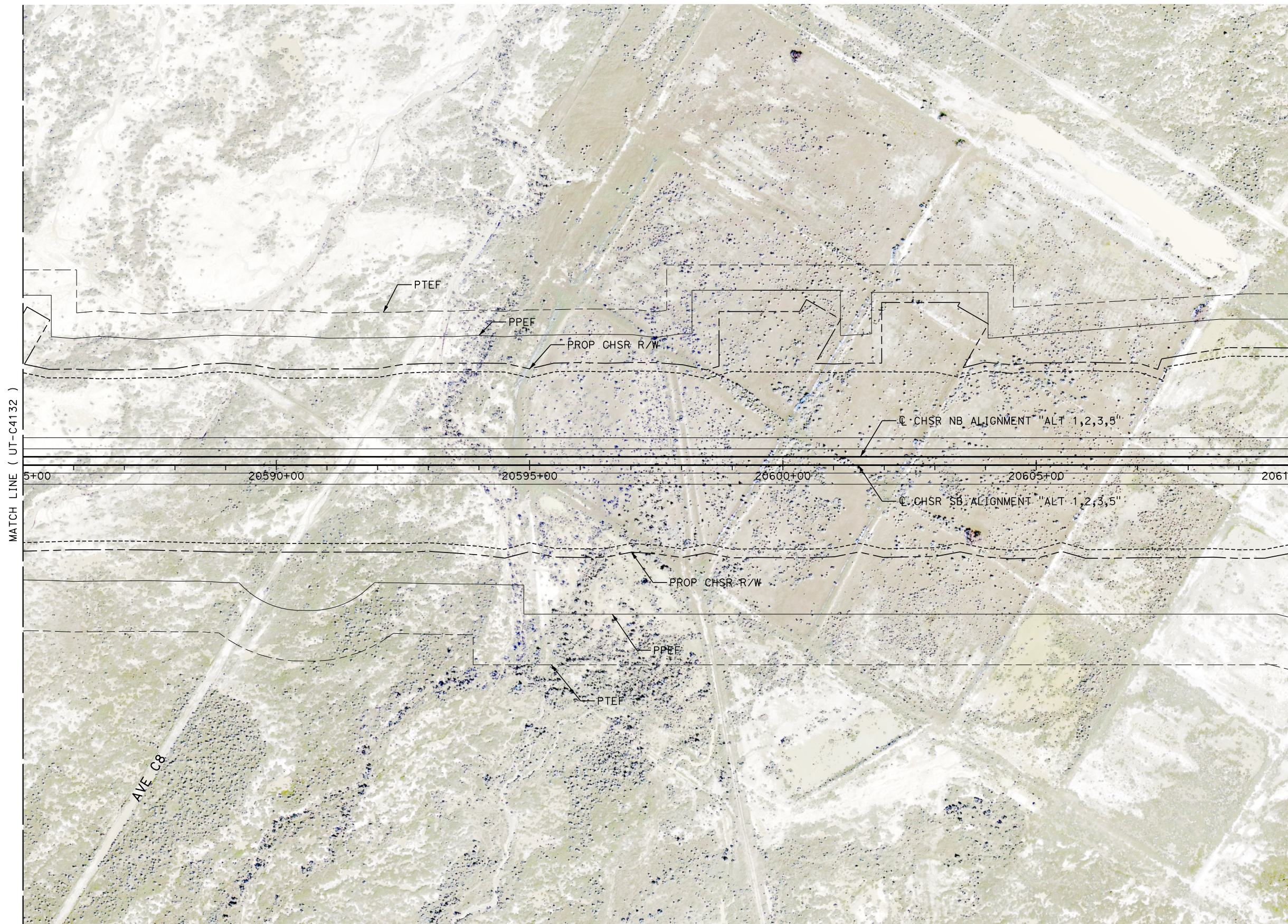

REV	DATE	BY	CHK	APP	DESCRIPTION

DESIGNED BY  
**D. HOLMAN**  
DRAWN BY  
**J. LOPEZ**  
CHECKED BY  
**G. CAMPBELL**  
IN CHARGE  
**G. CAMPBELL**  
DATE  
**01/29/2021**

**RECORD SET**  
**PEPD**  
**SUBMITTAL**

**NOT FOR**  
**CONSTRUCTION**



**CALIFORNIA HIGH-SPEED RAIL PROJECT**  
**BAKERSFIELD TO PALMDALE**  
COMPOSITE UTILITY PLANS  
ALTERNATIVE 1,2,3,5  
STA 20585+00 TO 20610+00

CONTRACT NO.  
HSR13-44  
DRAWING NO.  
UT-C4133  
SCALE  
AS SHOWN  
SHEET NO.  
1255



UTILITY INFORMATION				
#	FACILITY	SIZE	OWNER	DISPOSITION
1	OH POWER	12KV	SCE DIST	RELOCATE
2	OH TELECOM	UNK	VERIZON	RELOCATE
3	REC WATER	12"	LACDPR	RELOCATE

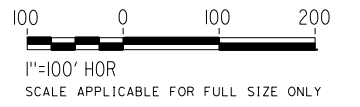
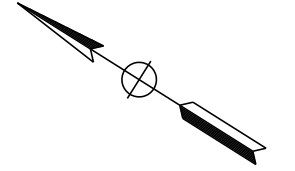
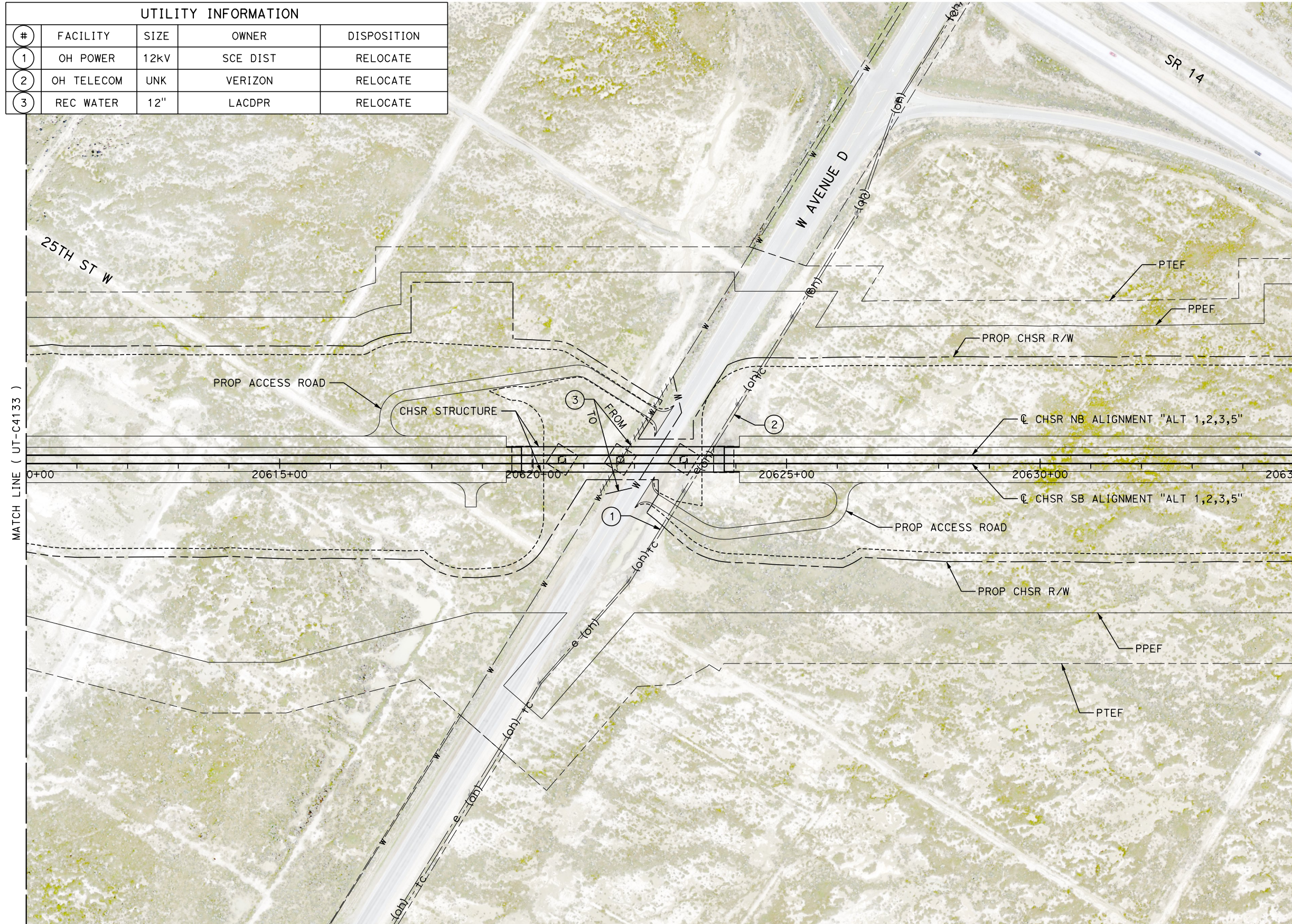

Projects\701206.00\_CHSRBP\00\_CADD\Sheet\_Files\UT\AI\1\BP-UT-C4134

1/23/2021 3:12:37 AM

jcs\_user\_17609

REV	DATE	BY	CHK	APP	DESCRIPTION

DESIGNED BY  
**D. HOLMAN**

DRAWN BY  
**J. LOPEZ**

CHECKED BY  
**G. CAMPBELL**

IN CHARGE  
**G. CAMPBELL**

DATE  
**01/29/2021**

**RECORD SET**  
**PEPD**  
**SUBMITTAL**

**NOT FOR**  
**CONSTRUCTION**



**CALIFORNIA HIGH-SPEED RAIL PROJECT**  
**BAKERSFIELD TO PALMDALE**

COMPOSITE UTILITY PLANS  
ALTERNATIVE 1,2,3,5  
STA 20610+00 TO 20635+00

CONTRACT NO.  
HSR13-44

DRAWING NO.  
UT-C4134

SCALE  
AS SHOWN

SHEET NO.  
1256



Projects\701206.00\_CHSRBP\00\_CADD\Sheet Files\UT\AI\1\BP-UT-C4135

1/23/2021 3:13:57 AM

ics\_user\_17609

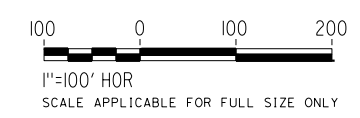
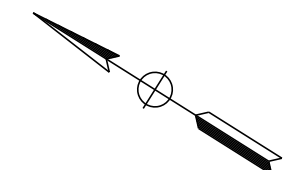
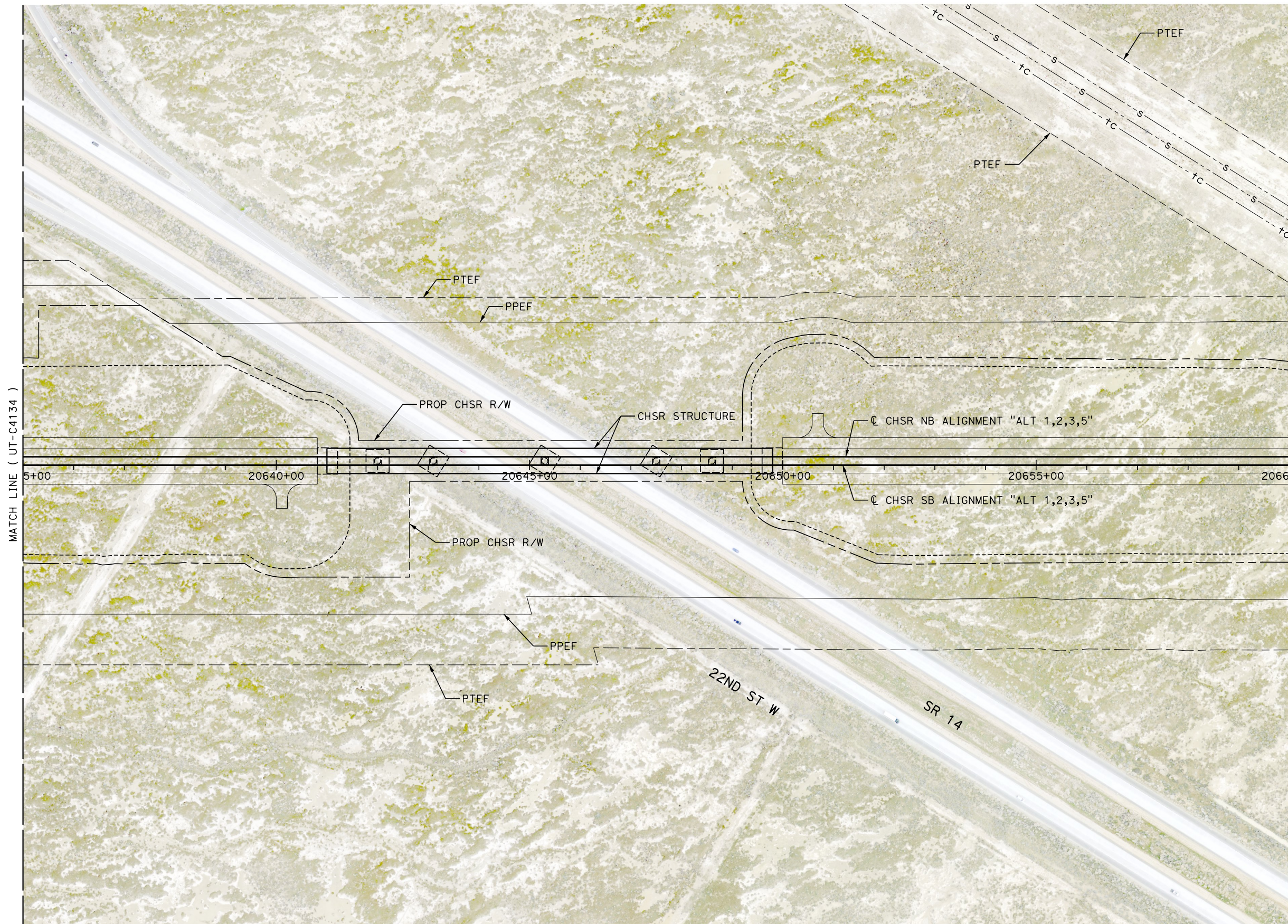

REV	DATE	BY	CHK	APP	DESCRIPTION

DESIGNED BY  
**D. HOLMAN**

DRAWN BY  
**J. LOPEZ**

CHECKED BY  
**G. CAMPBELL**

IN CHARGE  
**G. CAMPBELL**

DATE  
**01/29/2021**

**RECORD SET**  
**PEPD**  
**SUBMITTAL**

**NOT FOR**  
**CONSTRUCTION**



**CALIFORNIA HIGH-SPEED RAIL PROJECT**  
**BAKERSFIELD TO PALMDALE**  
COMPOSITE UTILITY PLANS  
ALTERNATIVE 1,2,3,5  
STA 20635+00 TO 20660+00

CONTRACT NO.  
HSR13-44

DRAWING NO.  
UT-C4135

SCALE  
AS SHOWN

SHEET NO.  
1257



UTILITY INFORMATION				
#	FACILITY	SIZE	OWNER	DISPOSITION
1	SEWER	48"	LACSD	PROTECT IN PLACE
2	SEWER	66"	LACSD	PROTECT IN PLACE
3	NATURAL GAS	8"	SEMPRA DIST	PROTECT IN PLACE
4	TELECOM	UNK	VERIZON	RELOCATE
5	OH TELECOM	UNK	VERIZON	RELOCATE
6	OH POWER	12kV	SCE DIST	RELOCATE

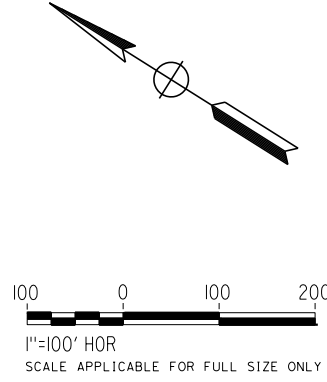
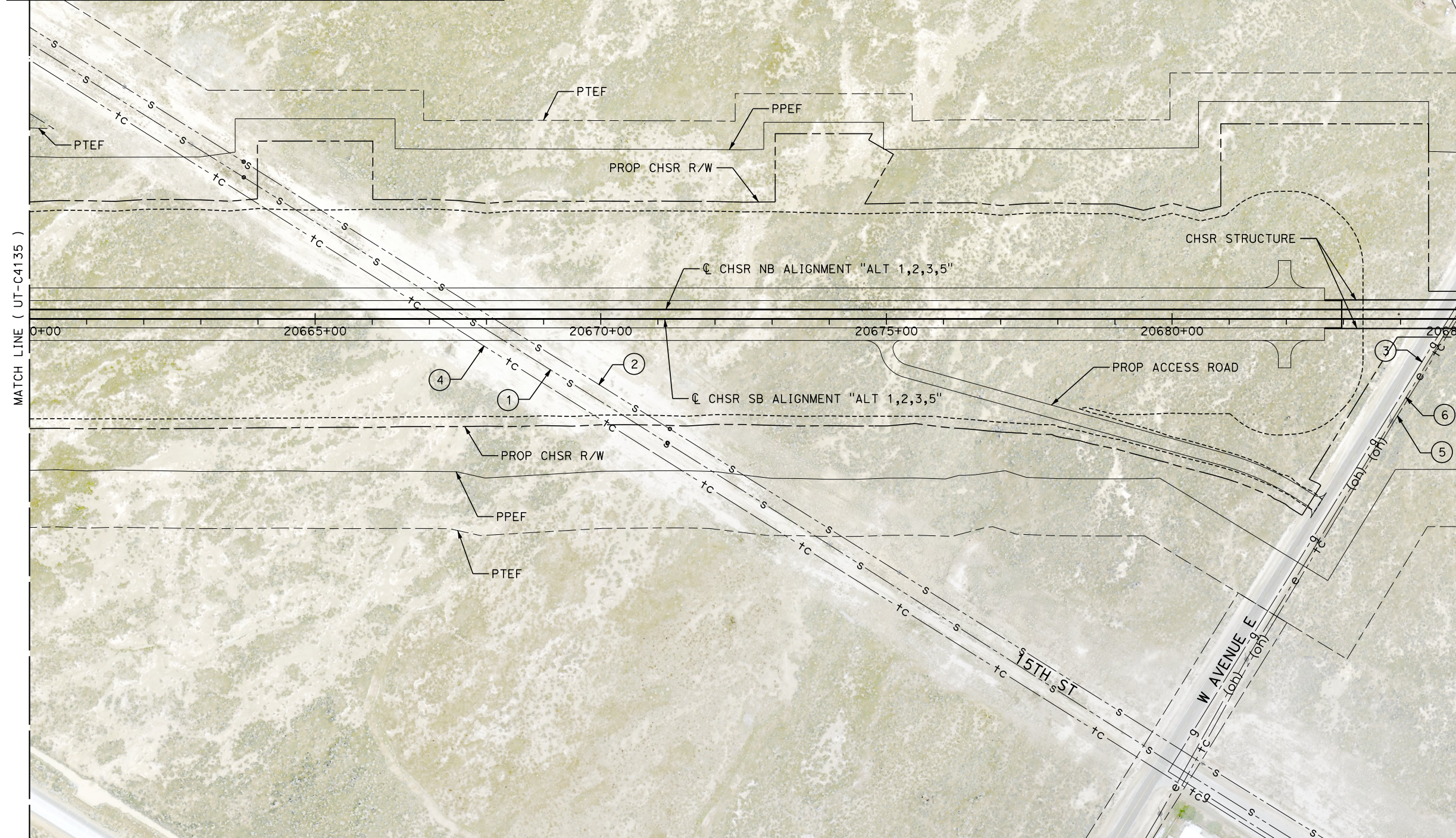

Projects\701206.00\_CHSRBP\00\_CADD\Sheet Files\UT\AI\1\BP-UT-C4136

1/23/2021 3:13:55 AM

ics\_user\_17609

REV	DATE	BY	CHK	APP	DESCRIPTION

DESIGNED BY  
**D. HOLMAN**  
DRAWN BY  
**J. LOPEZ**  
CHECKED BY  
**G. CAMPBELL**  
IN CHARGE  
**G. CAMPBELL**  
DATE  
**01/29/2021**

**RECORD SET  
PEPD  
SUBMITTAL**

**NOT FOR  
CONSTRUCTION**



**CALIFORNIA HIGH-SPEED RAIL PROJECT  
BAKERSFIELD TO PALMDALE**  
COMPOSITE UTILITY PLANS  
ALTERNATIVE 1,2,3,5  
STA 20660+00 TO 20685+00

CONTRACT NO.  
HSR13-44  
DRAWING NO.  
UT-C4136  
SCALE  
AS SHOWN  
SHEET NO.  
1258



Projects\T01206.00\_CHSRBP\00\_CADD\Sheet Files\UT\AI\1\_NBP-UT-C4137

1/23/2021 3:13:52 AM

ics\_user\_17609

UTILITY INFORMATION				
#	FACILITY	SIZE	OWNER	DISPOSITION
1	NATURAL GAS	8"	SEMPRA DIST	PROTECT IN PLACE
2	OH TELECOM	UNK	VERIZON	RELOCATE
3	OH POWER	12kV	SCE DIST	RELOCATE
4	OH POWER	12kV	SCE DIST	RELOCATE

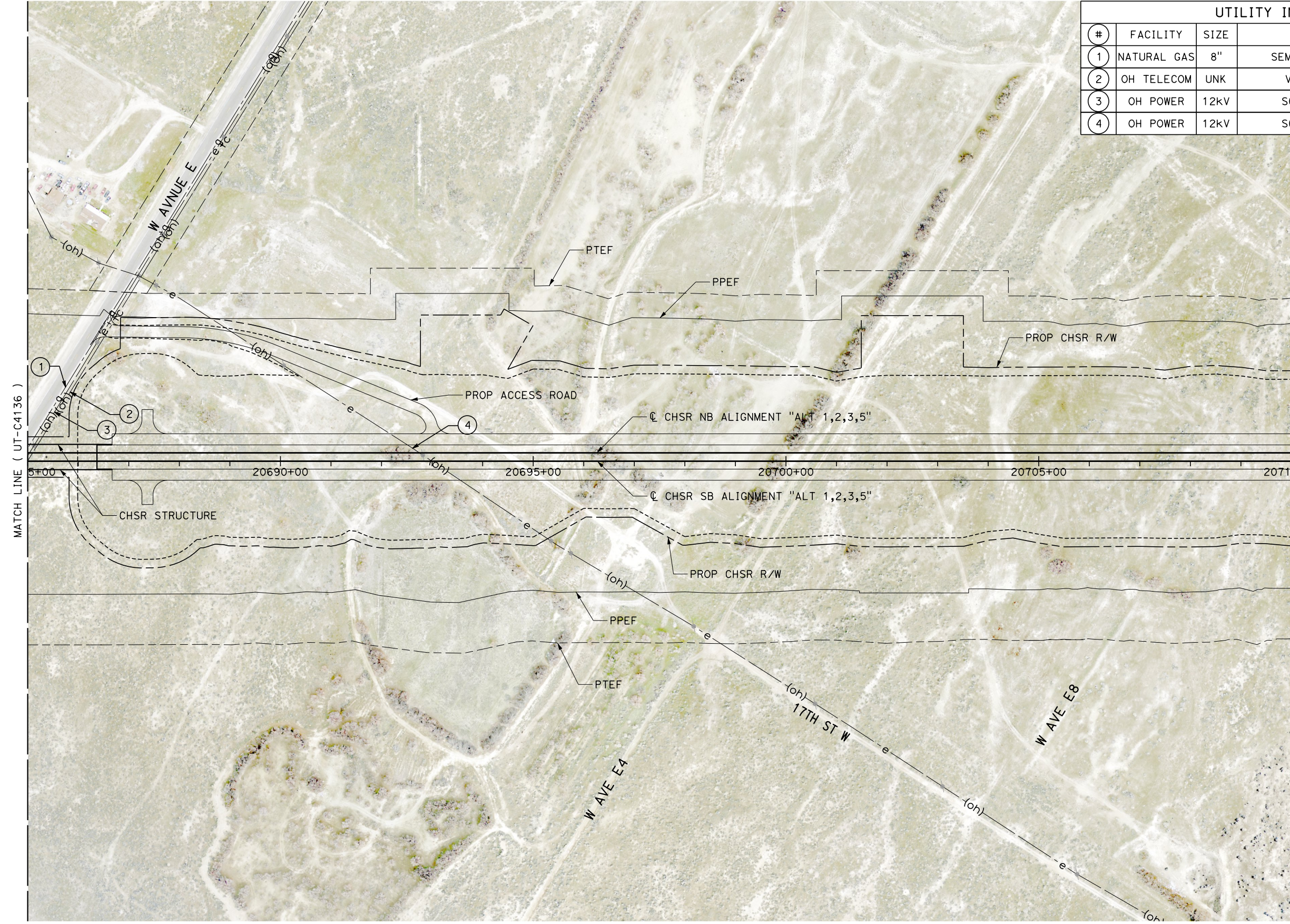

MATCH LINE ( UT-C4136 )

MATCH LINE ( UT-C4138 )

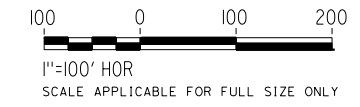
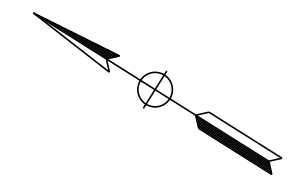

REV	DATE	BY	CHK	APP	DESCRIPTION

DESIGNED BY  
**D. HOLMAN**  
DRAWN BY  
**J. LOPEZ**  
CHECKED BY  
**G. CAMPBELL**  
IN CHARGE  
**G. CAMPBELL**  
DATE  
**01/29/2021**

**RECORD SET  
PEPD  
SUBMITTAL**

**NOT FOR  
CONSTRUCTION**



**CALIFORNIA HIGH-SPEED RAIL PROJECT  
BAKERSFIELD TO PALMDALE**  
COMPOSITE UTILITY PLANS  
ALTERNATIVE 1,2,3,5  
STA 20685+00 TO 20710+00

CONTRACT NO.  
HSR13-44  
DRAWING NO.  
UT-C4137  
SCALE  
AS SHOWN  
SHEET NO.  
1259



Projects\701206.00\_CHSRBP\00\_CADD\Sheet\_Files\UT\AI\1\_NBP-UT-C4138

1/23/2021 3:13:34 AM

jcs\_user\_17609

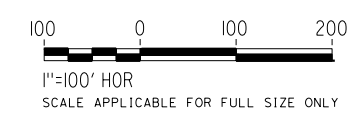
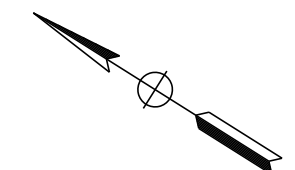
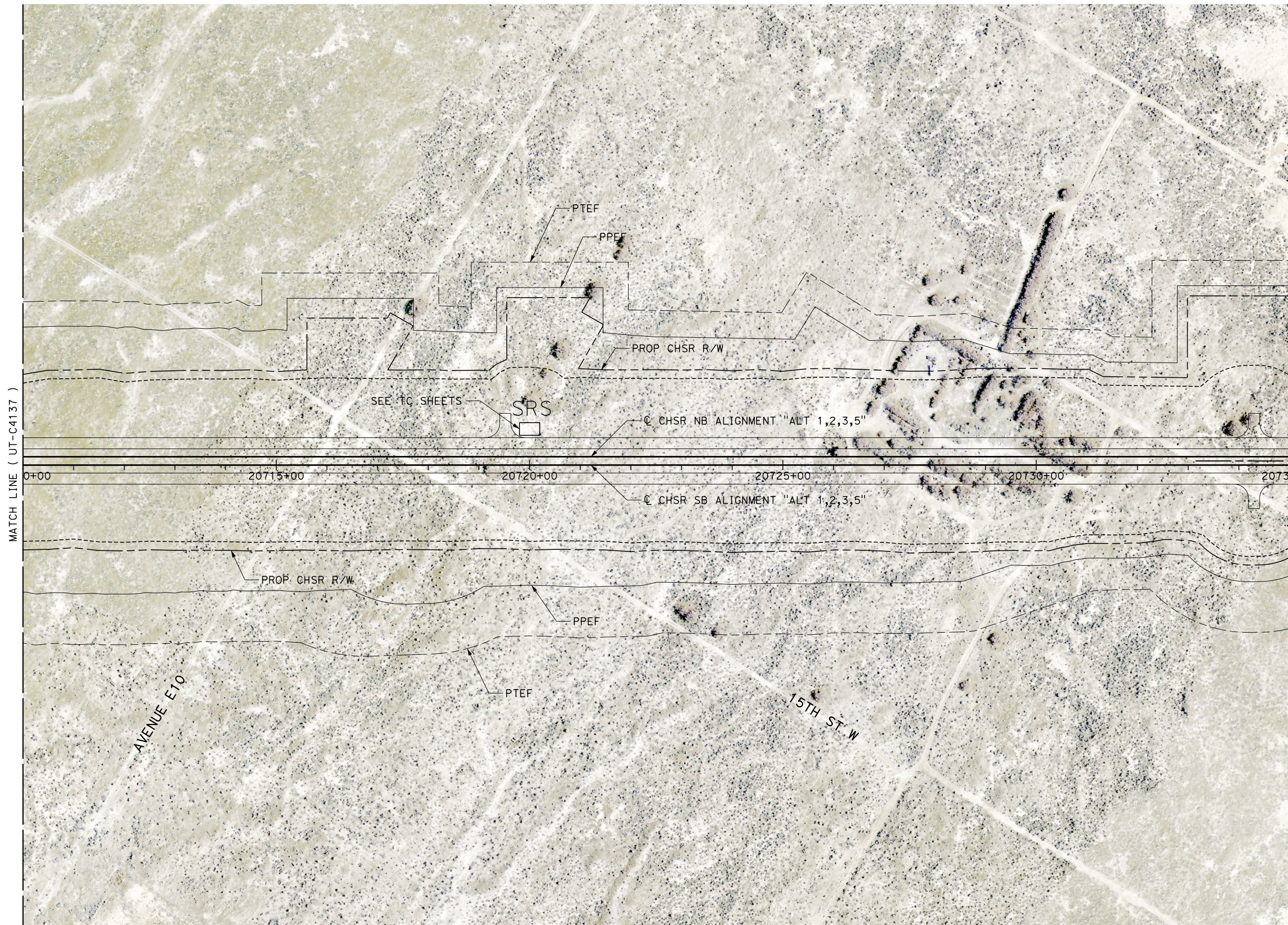

REV	DATE	BY	CHK	APP	DESCRIPTION

DESIGNED BY  
**D. HOLMAN**  
DRAWN BY  
**J. LOPEZ**  
CHECKED BY  
**G. CAMPBELL**  
IN CHARGE  
**G. CAMPBELL**  
DATE  
**01/29/2021**

**RECORD SET  
PEPD  
SUBMITTAL**

**NOT FOR  
CONSTRUCTION**

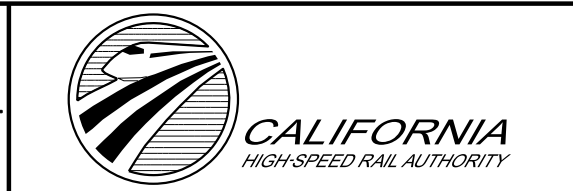

**CALIFORNIA HIGH-SPEED RAIL PROJECT  
BAKERSFIELD TO PALMDALE**  
COMPOSITE UTILITY PLANS  
ALTERNATIVE 1,2,3,5  
STA 20710+00 TO 20735+00

CONTRACT NO.  
**HSR13-44**  
DRAWING NO.  
**UT-C4138**  
SCALE  
**AS SHOWN**  
SHEET NO.  
**1260**