

Projects\701206_00_CHSRBP\00_CADD\Sheet_Files\TT\BP-TT-D1114

6:04:29 AM

1/20/2021

ics_user_17609

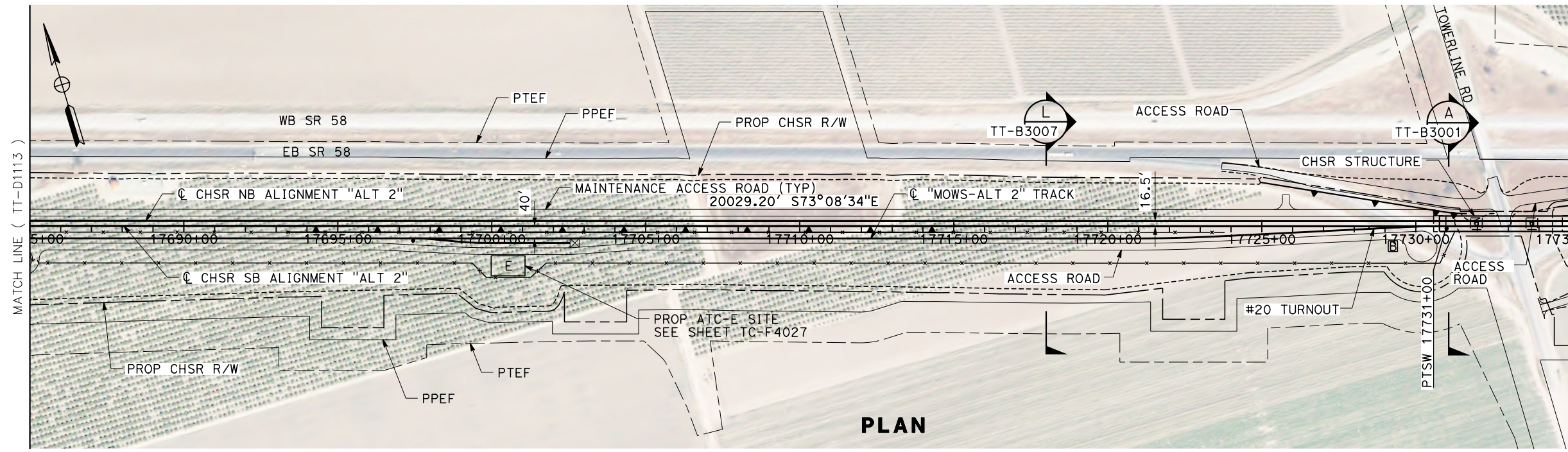

PLAN

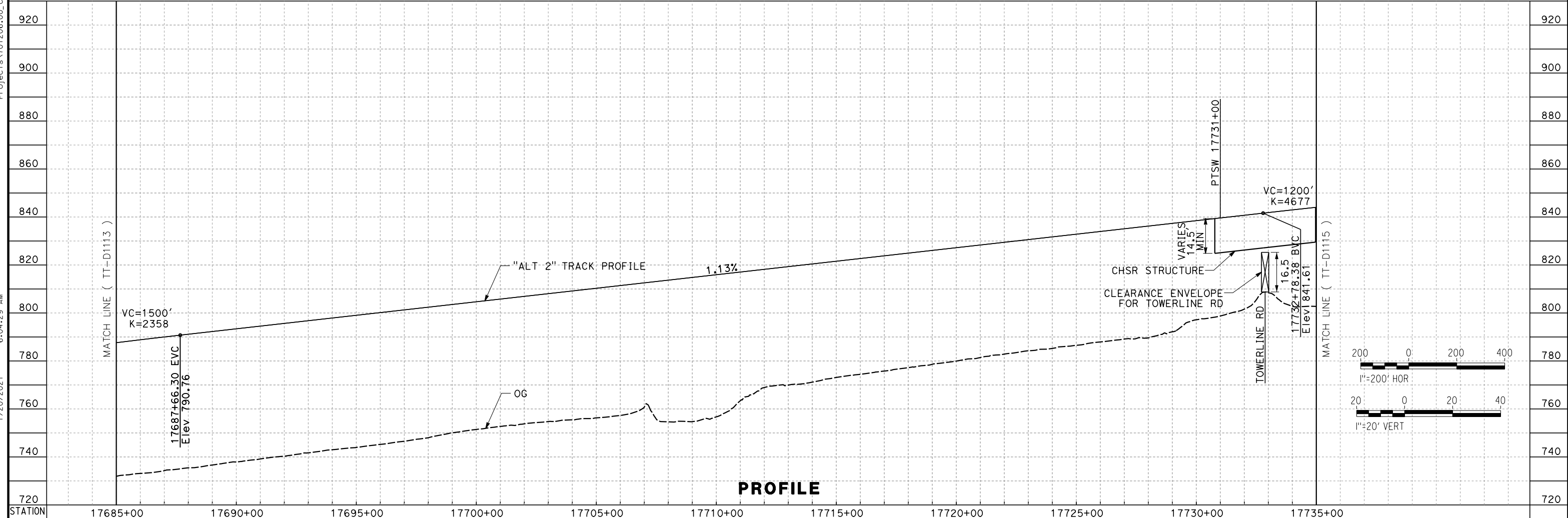

PROFILE

<table border="1"> <tr> <td>DESIGNED BY A. CARSON</td> <td rowspan="4"> RECORD SET PEPD SUBMITTAL NOT FOR CONSTRUCTION </td> <td rowspan="4"> </td> <td rowspan="4"> </td> <td rowspan="4"> CALIFORNIA HIGH-SPEED RAIL PROJECT BAKERSFIELD TO PALMDALE ALTERNATIVE 2 TRACK GUIDEWAY STA 17685+00 TO 17735+00 PLAN AND PROFILE </td> <td>CONTRACT NO. HSR13-44</td> </tr> <tr> <td>DRAWN BY A. CARSON</td> <td>DRAWING NO. TT-D1114</td> </tr> <tr> <td>CHECKED BY S. LANDOLT</td> <td>SCALE AS SHOWN</td> </tr> <tr> <td>IN CHARGE G. CAMPBELL</td> <td>SHEET NO. 71</td> </tr> </table>					DESIGNED BY A. CARSON	RECORD SET PEPD SUBMITTAL NOT FOR CONSTRUCTION			CALIFORNIA HIGH-SPEED RAIL PROJECT BAKERSFIELD TO PALMDALE ALTERNATIVE 2 TRACK GUIDEWAY STA 17685+00 TO 17735+00 PLAN AND PROFILE	CONTRACT NO. HSR13-44	DRAWN BY A. CARSON	DRAWING NO. TT-D1114	CHECKED BY S. LANDOLT	SCALE AS SHOWN	IN CHARGE G. CAMPBELL	SHEET NO. 71	<table border="1"> <tr> <th>REV</th> <th>DATE</th> <th>BY</th> <th>CHK</th> <th>APP</th> <th>DESCRIPTION</th> </tr> <tr> <td> </td> <td> </td> <td> </td> <td> </td> <td> </td> <td> </td> </tr> </table>					REV	DATE	BY	CHK	APP	DESCRIPTION						
DESIGNED BY A. CARSON	RECORD SET PEPD SUBMITTAL NOT FOR CONSTRUCTION			CALIFORNIA HIGH-SPEED RAIL PROJECT BAKERSFIELD TO PALMDALE ALTERNATIVE 2 TRACK GUIDEWAY STA 17685+00 TO 17735+00 PLAN AND PROFILE	CONTRACT NO. HSR13-44																												
DRAWN BY A. CARSON					DRAWING NO. TT-D1114																												
CHECKED BY S. LANDOLT					SCALE AS SHOWN																												
IN CHARGE G. CAMPBELL					SHEET NO. 71																												
REV	DATE	BY	CHK	APP	DESCRIPTION																												
DATE 01/29/2021																																	

Projects\701206.00_CADD\Sheet_Files\TT\BP-TT-D1115

6:06:22 AM

1/20/2021

_ics_user_17609

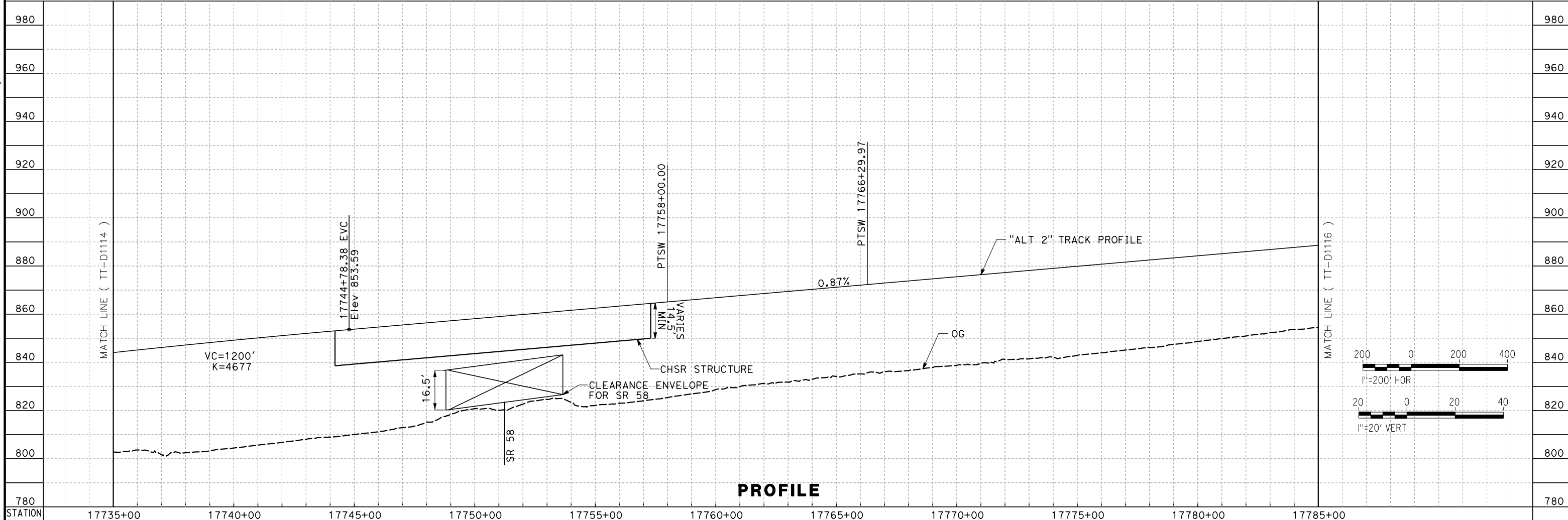
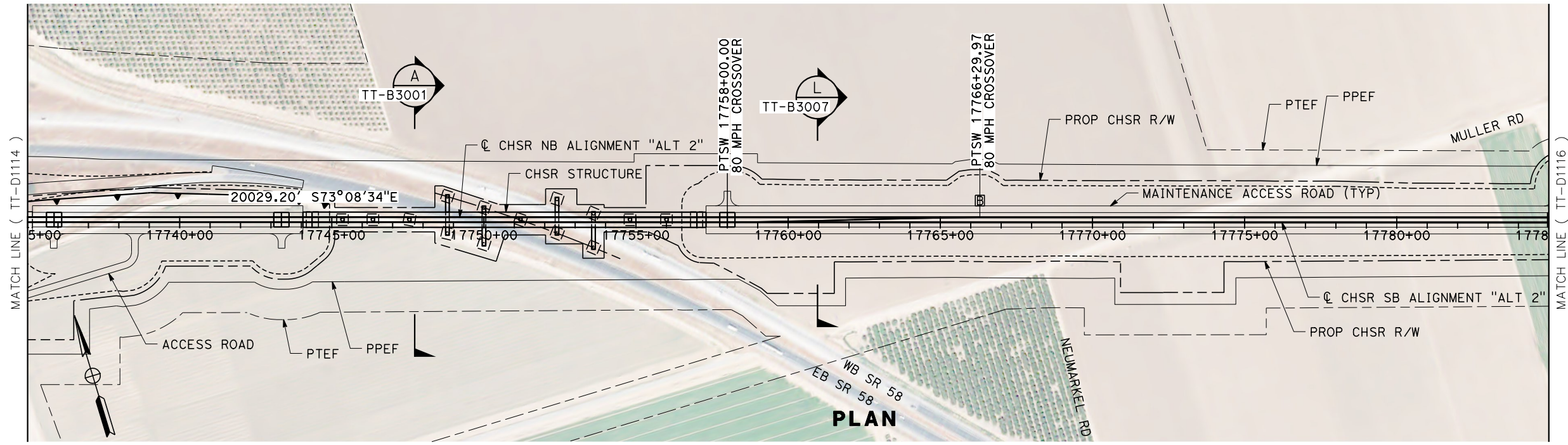

<table border="1"> <tr> <td>DESIGNED BY A. CARSON</td> <td rowspan="4"> RECORD SET PEPD SUBMITTAL NOT FOR CONSTRUCTION </td> <td rowspan="4"> </td> <td rowspan="4"> </td> <td rowspan="4"> CALIFORNIA HIGH-SPEED RAIL PROJECT BAKERSFIELD TO PALMDALE ALTERNATIVE 2 TRACK GUIDEWAY STA 17735+00 TO 17785+00 PLAN AND PROFILE </td> <td>CONTRACT NO. HSR13-44</td> </tr> <tr> <td>DRAWN BY A. CARSON</td> <td>DRAWING NO. TT-D1115</td> </tr> <tr> <td>CHECKED BY S. LANDOLT</td> <td>SCALE AS SHOWN</td> </tr> <tr> <td>IN CHARGE G. CAMPBELL</td> <td>SHEET NO. 72</td> </tr> <tr> <td>DATE 01/29/2021</td> <td></td> <td></td> <td></td> <td></td> <td></td> </tr> </table>					DESIGNED BY A. CARSON	RECORD SET PEPD SUBMITTAL NOT FOR CONSTRUCTION			CALIFORNIA HIGH-SPEED RAIL PROJECT BAKERSFIELD TO PALMDALE ALTERNATIVE 2 TRACK GUIDEWAY STA 17735+00 TO 17785+00 PLAN AND PROFILE	CONTRACT NO. HSR13-44	DRAWN BY A. CARSON	DRAWING NO. TT-D1115	CHECKED BY S. LANDOLT	SCALE AS SHOWN	IN CHARGE G. CAMPBELL	SHEET NO. 72	DATE 01/29/2021						<table border="1"> <tr> <th>REV</th> <th>DATE</th> <th>BY</th> <th>CHK</th> <th>APP</th> <th>DESCRIPTION</th> </tr> <tr> <td> </td> <td> </td> <td> </td> <td> </td> <td> </td> <td> </td> </tr> </table>					REV	DATE	BY	CHK	APP	DESCRIPTION						
DESIGNED BY A. CARSON	RECORD SET PEPD SUBMITTAL NOT FOR CONSTRUCTION			CALIFORNIA HIGH-SPEED RAIL PROJECT BAKERSFIELD TO PALMDALE ALTERNATIVE 2 TRACK GUIDEWAY STA 17735+00 TO 17785+00 PLAN AND PROFILE	CONTRACT NO. HSR13-44																																		
DRAWN BY A. CARSON					DRAWING NO. TT-D1115																																		
CHECKED BY S. LANDOLT					SCALE AS SHOWN																																		
IN CHARGE G. CAMPBELL					SHEET NO. 72																																		
DATE 01/29/2021																																							
REV	DATE	BY	CHK	APP	DESCRIPTION																																		

Projects\701206_00_CHSRBP_00_CADD\Sheet_Files\TT\BP-TT-D1116

6:05:32 AM

1/20/2021

ics_user_17609

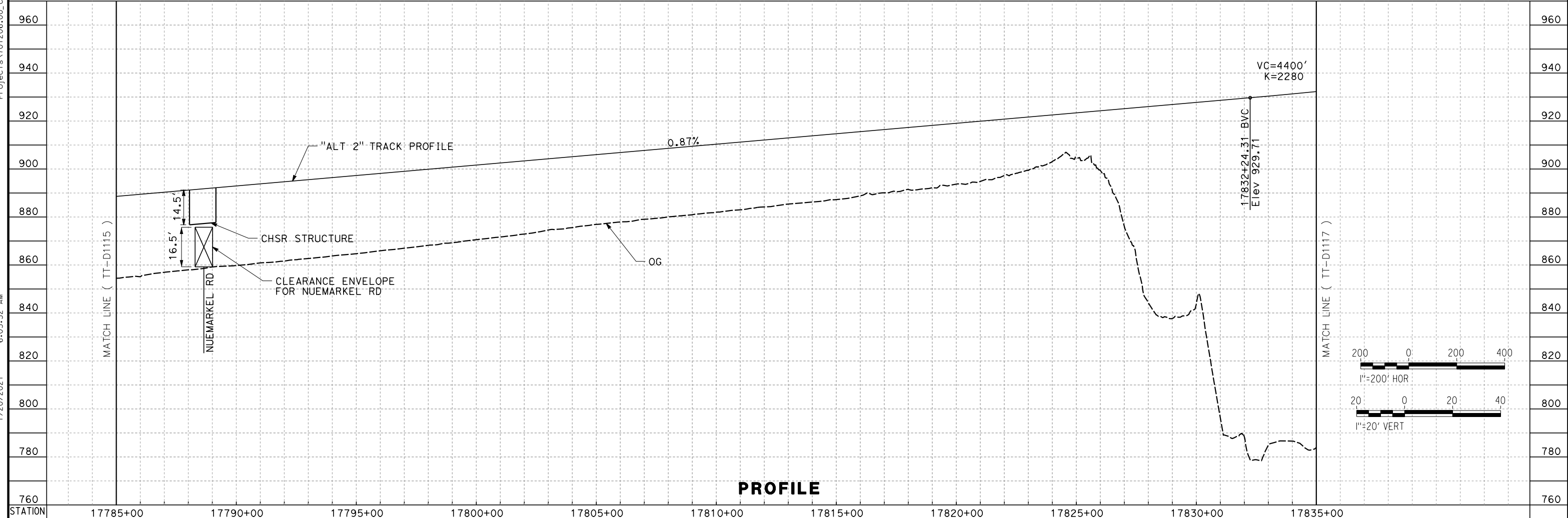
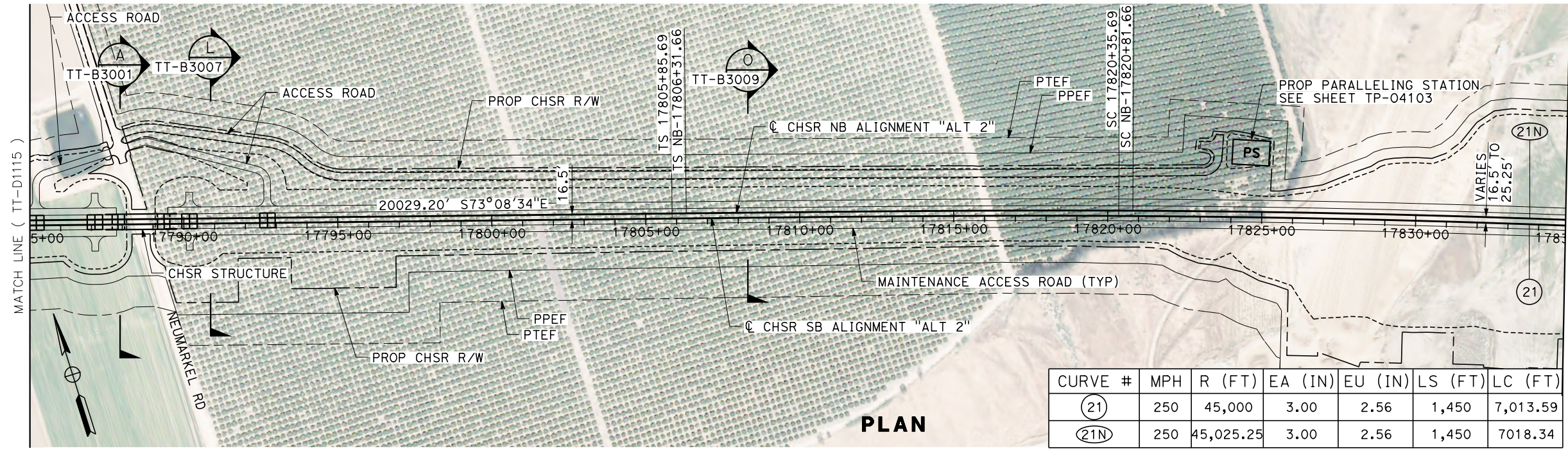

STATION	17785+00	17790+00	17795+00	17800+00	17805+00	17810+00	17815+00	17820+00	17825+00	17830+00	17835+00
DESIGNED BY	A. CARSON										
DRAWN BY	A. CARSON										
CHECKED BY	S. LANDOLT										
IN CHARGE	G. CAMPBELL										
DATE	01/29/2021										
RECORD SET	PEPD SUBMITTAL										
NOT FOR CONSTRUCTION											
TYLIN INTERNATIONAL		 CALIFORNIA HIGH-SPEED RAIL AUTHORITY		CALIFORNIA HIGH-SPEED RAIL PROJECT BAKERSFIELD TO PALMDALE ALTERNATIVE 2 TRACK GUIDEWAY STA 17785+00 TO 17835+00 PLAN AND PROFILE				CONTRACT NO. HSR13-44 DRAWING NO. TT-D1116 SCALE AS SHOWN SHEET NO. 73			

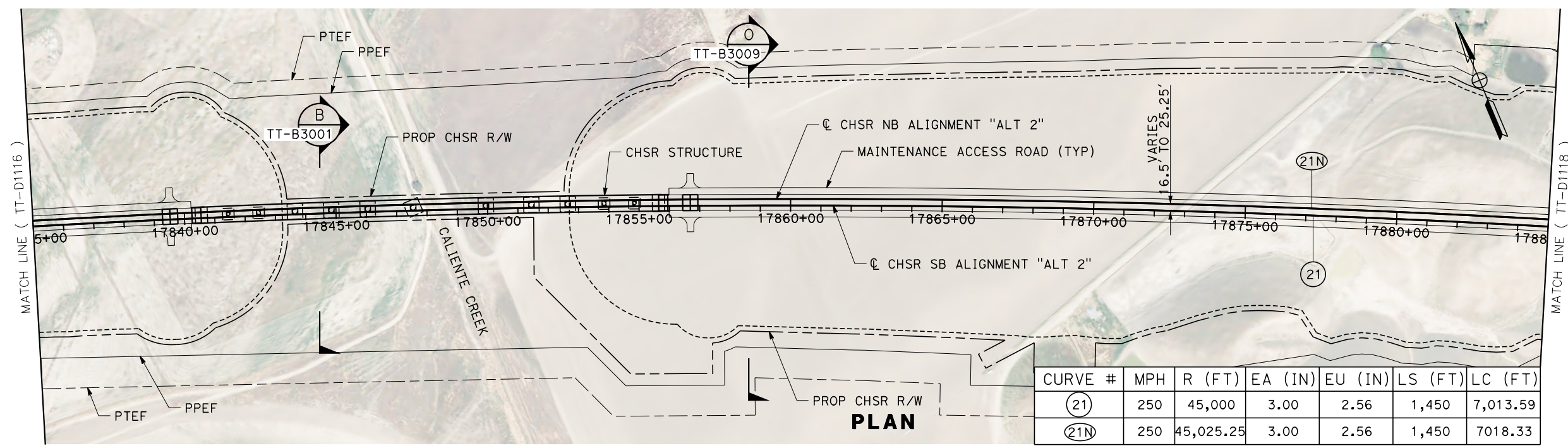

PLAN

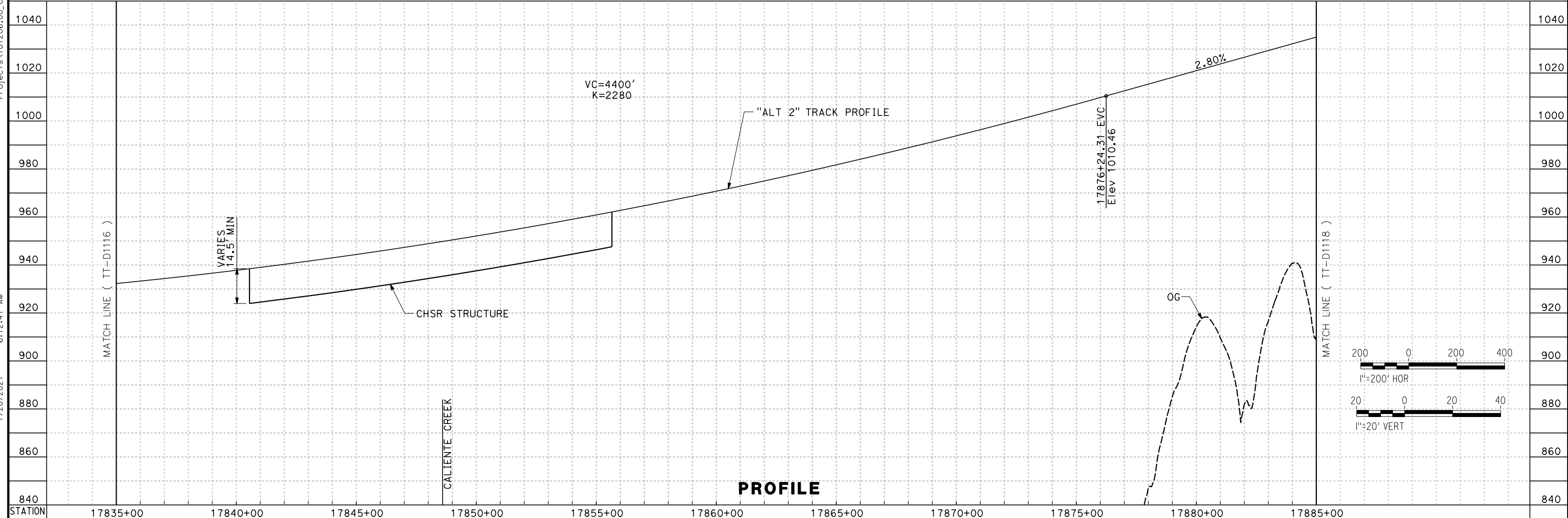

PROFILE

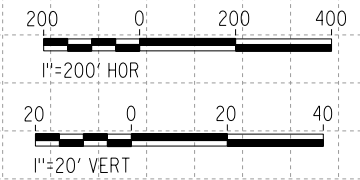

REV	DATE	BY	CHK	APP	DESCRIPTION

DESIGNED BY
A. CARSON
DRAWN BY
A. CARSON
CHECKED BY
S. LANDOLT
IN CHARGE
G. CAMPBELL
DATE
01/29/2021

**RECORD SET
PEPD
SUBMITTAL**

**NOT FOR
CONSTRUCTION**



**CALIFORNIA HIGH-SPEED RAIL PROJECT
BAKERSFIELD TO PALMDALE**

ALTERNATIVE 2
TRACK GUIDEWAY
STA 17835+00 TO 17885+00
PLAN AND PROFILE

CONTRACT NO.
HSR13-44
DRAWING NO.
TT-D1117
SCALE
AS SHOWN
SHEET NO.
74

Projects\701206_00_CHSRBP_00_CADD\Sheet_Files\TT\BP-TT-D1118
 1/27/2021 4:47:38 AM
 jcs_user_17609

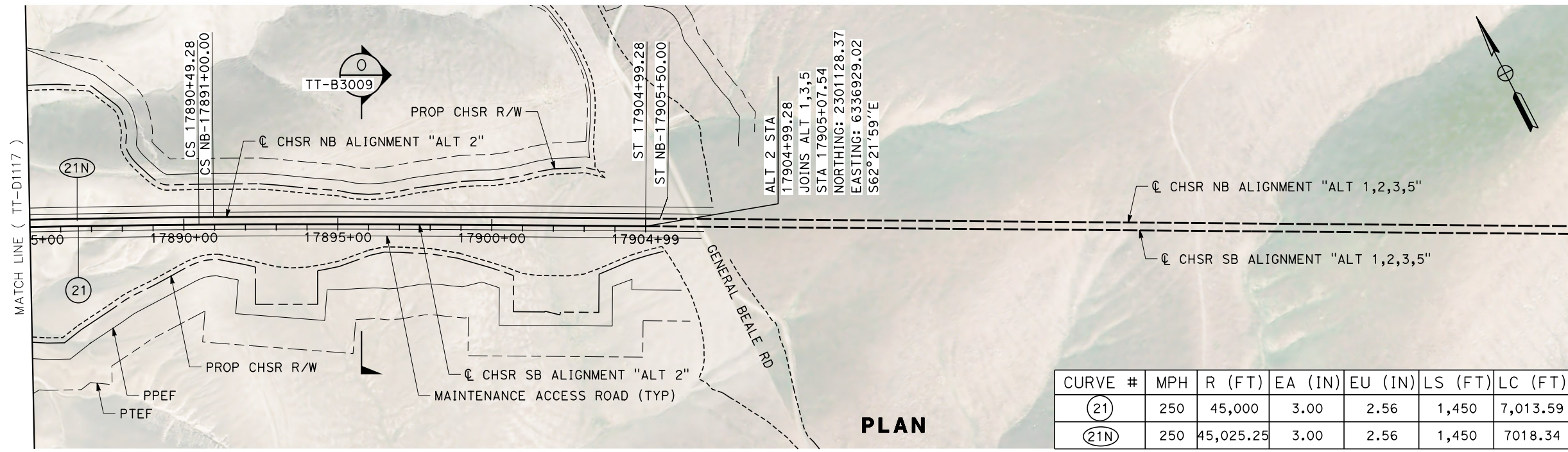

CURVE #	MPH	R (FT)	EA (IN)	EU (IN)	LS (FT)	LC (FT)
(21)	250	45,000	3.00	2.56	1,450	7,013.59
(21N)	250	45,025.25	3.00	2.56	1,450	7018.34

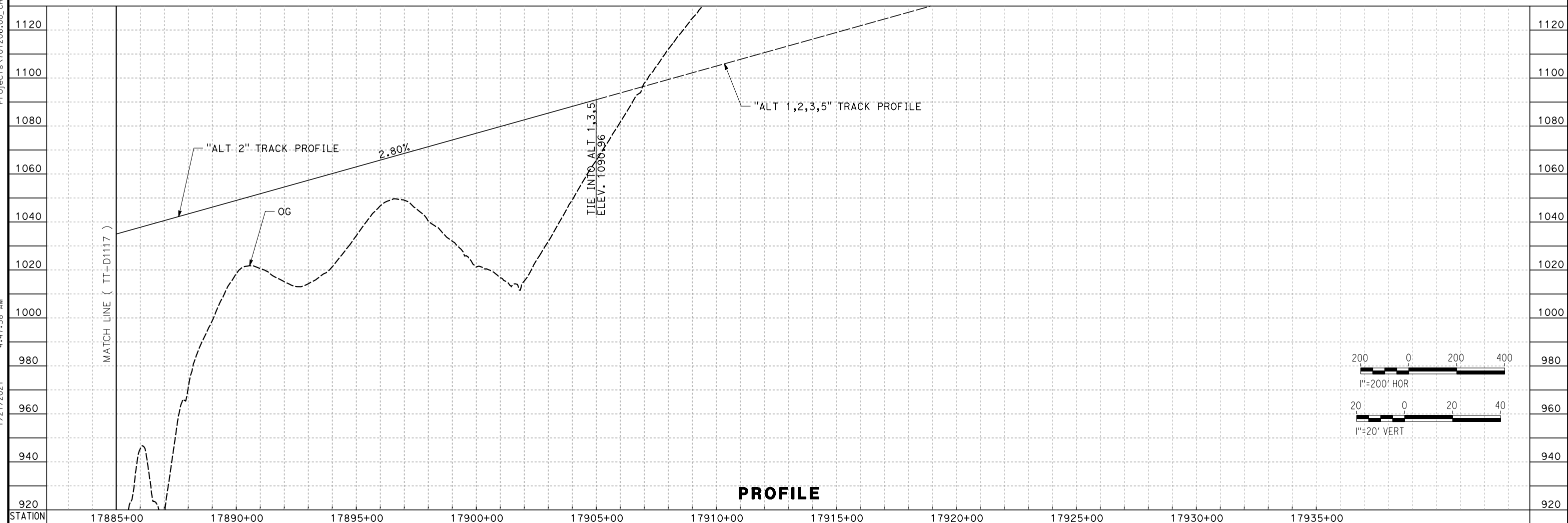

PROFILE

REV	DATE	BY	CHK	APP	DESCRIPTION

DESIGNED BY
A. CARSON
 DRAWN BY
A. CARSON
 CHECKED BY
S. LANDOLT
 IN CHARGE
G. CAMPBELL
 DATE
01/29/2021

**RECORD SET
 PEPD
 SUBMITTAL**

**NOT FOR
 CONSTRUCTION**



**CALIFORNIA HIGH-SPEED RAIL PROJECT
 BAKERSFIELD TO PALMDALE**

ALTERNATIVE 2
 TRACK GUIDEWAY
 STA 17885+00 TO 17908+22.06
 PLAN AND PROFILE

CONTRACT NO.
HSR13-44

DRAWING NO.
TT-D1118

SCALE
AS SHOWN

SHEET NO.
75

Projects\701206_00_CHSRBP_00_CADD\Sheet Files\TT\BP-TT-D1018

4:39:41 AM

1/27/2021

jcs_user_17609

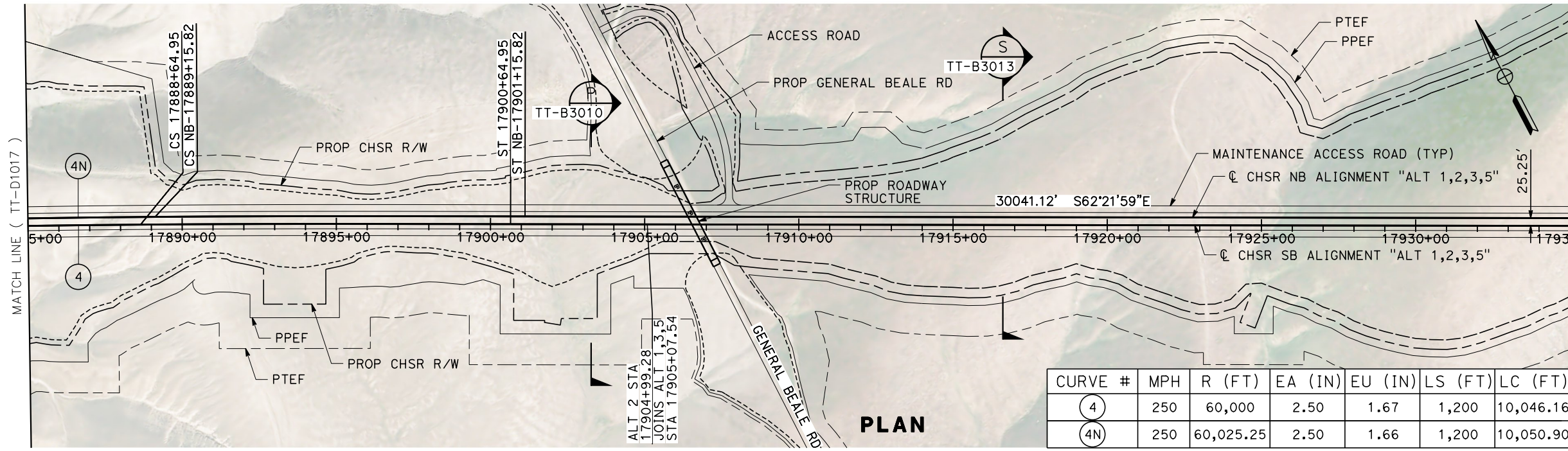

PLAN

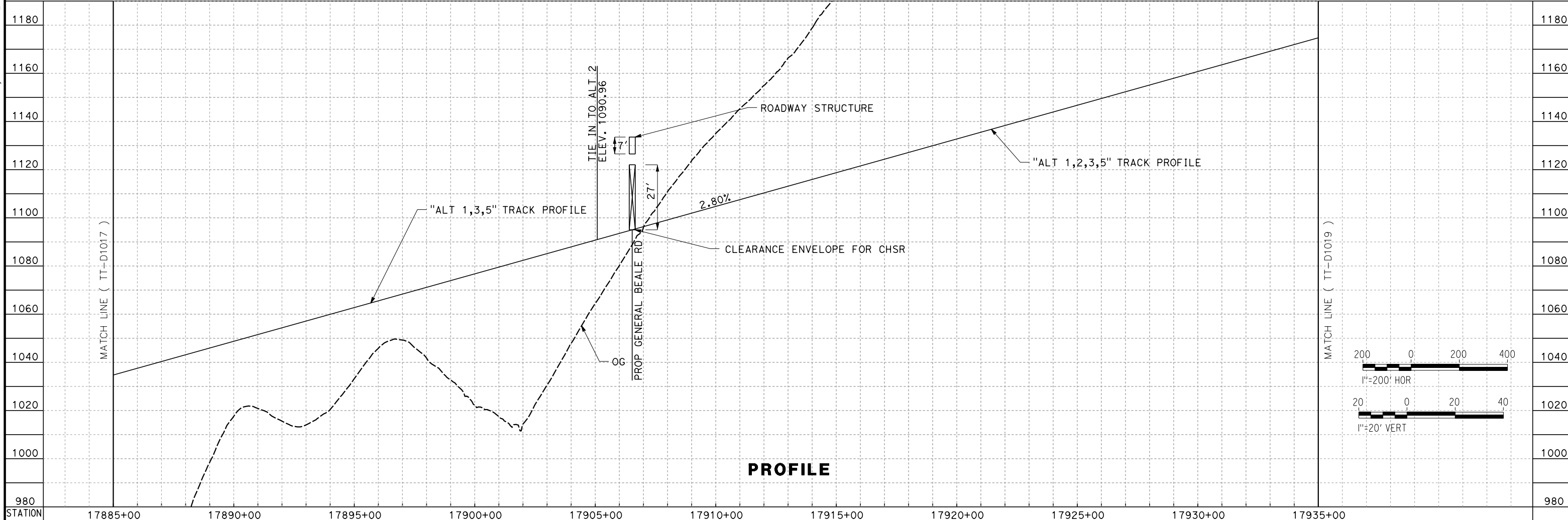

PROFILE

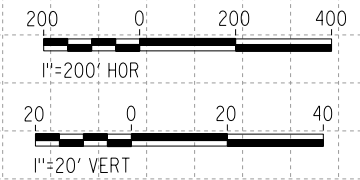

REV	DATE	BY	CHK	APP	DESCRIPTION

DESIGNED BY
A. CARSON
DRAWN BY
A. CARSON
CHECKED BY
S. LANDOLT
IN CHARGE
G. CAMPBELL
DATE
01/29/2021

**RECORD SET
PEPD
SUBMITTAL**

**NOT FOR
CONSTRUCTION**



**CALIFORNIA HIGH-SPEED RAIL PROJECT
BAKERSFIELD TO PALMDALE**

ALTERNATIVE 1,2,3,5
TRACK GUIDEWAY
STA 17885+00 TO 17935+00
PLAN AND PROFILE

CONTRACT NO.
HSR13-44
DRAWING NO.
TT-D1018
SCALE
AS SHOWN
SHEET NO.
76

Projects\701206_00_CHSRBP\00_CADD\Sheet Files\TT-BP-TT-D1019
 1/20/2021 5:48:19 AM
 jcs_user_17609

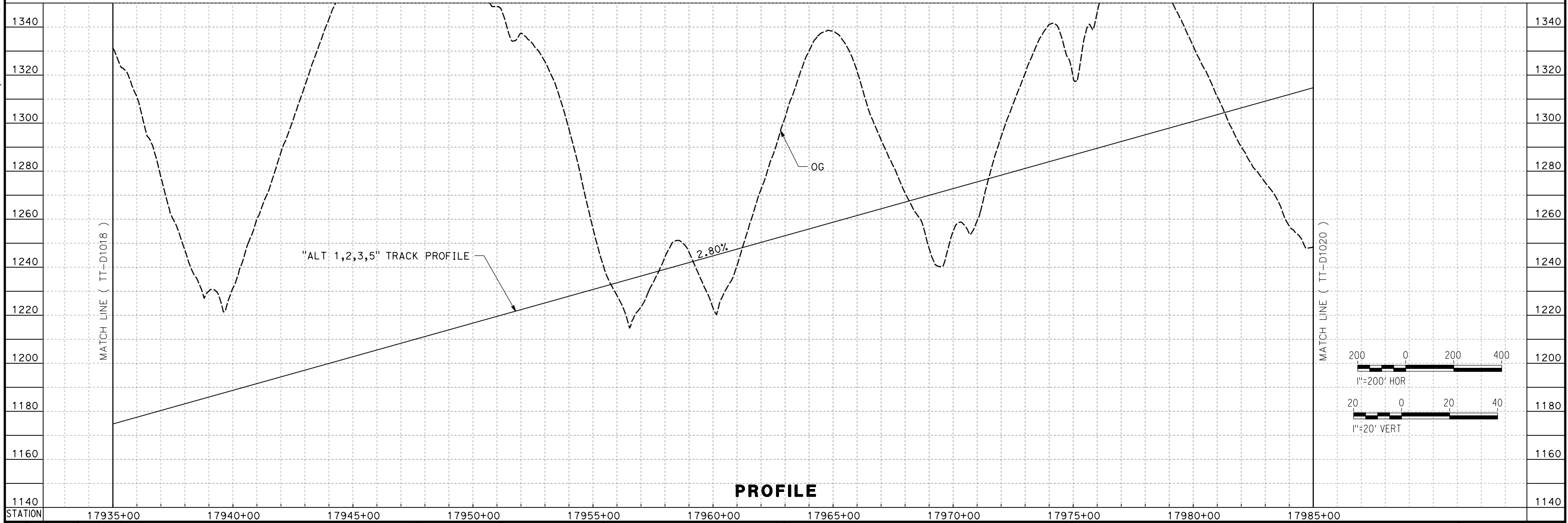
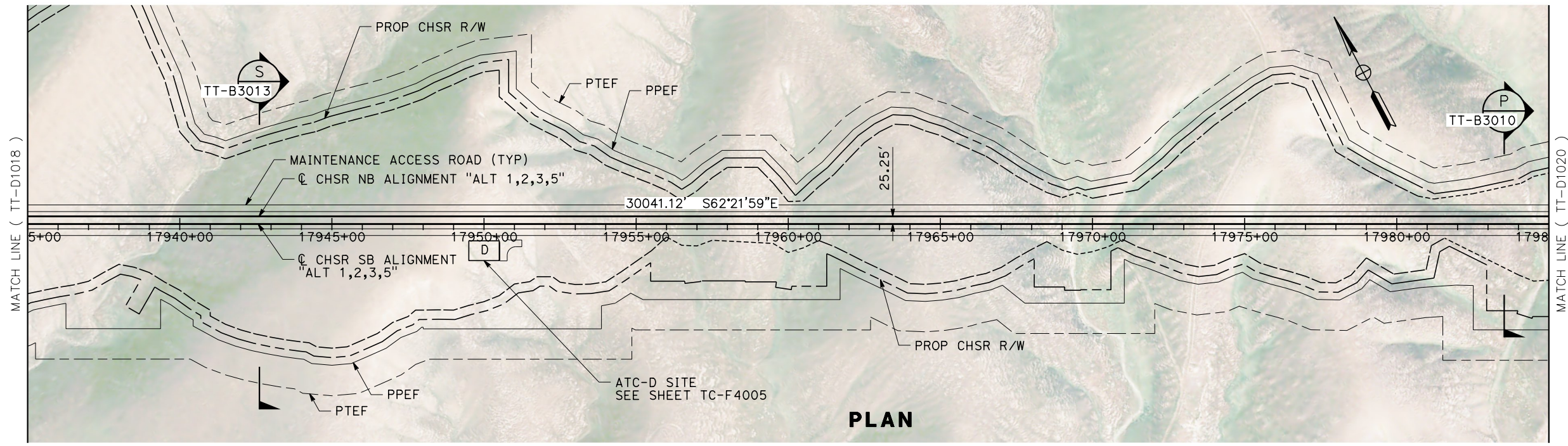

REV	DATE	BY	CHK	APP	DESCRIPTION

DESIGNED BY
A. CARSON
 DRAWN BY
A. CARSON
 CHECKED BY
S. LANDOLT
 IN CHARGE
G. CAMPBELL
 DATE
01/29/2021

**RECORD SET
 PEPD
 SUBMITTAL**

**NOT FOR
 CONSTRUCTION**



**CALIFORNIA HIGH-SPEED RAIL PROJECT
 BAKERSFIELD TO PALMDALE**

ALTERNATIVE 1,2,3,5
 TRACK GUIDEWAY
 STA 17935+00 TO 17985+00
 PLAN AND PROFILE

CONTRACT NO.
HSR13-44

DRAWING NO.
TT-D1019

SCALE
AS SHOWN

SHEET NO.
77

Projects\701206_00_CHSRBP_00_CADD\Sheet_Files\TT\BP-TT-D1020

1/20/2021 5:47:55 AM

ics_user_17609

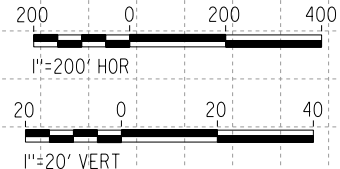
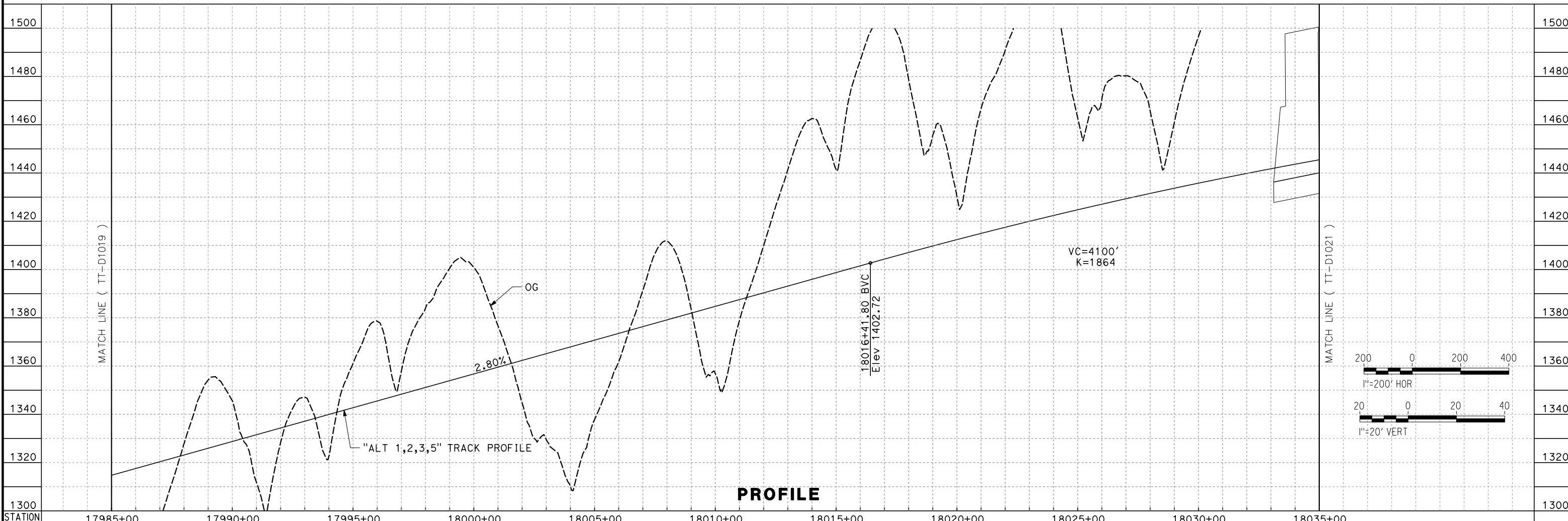
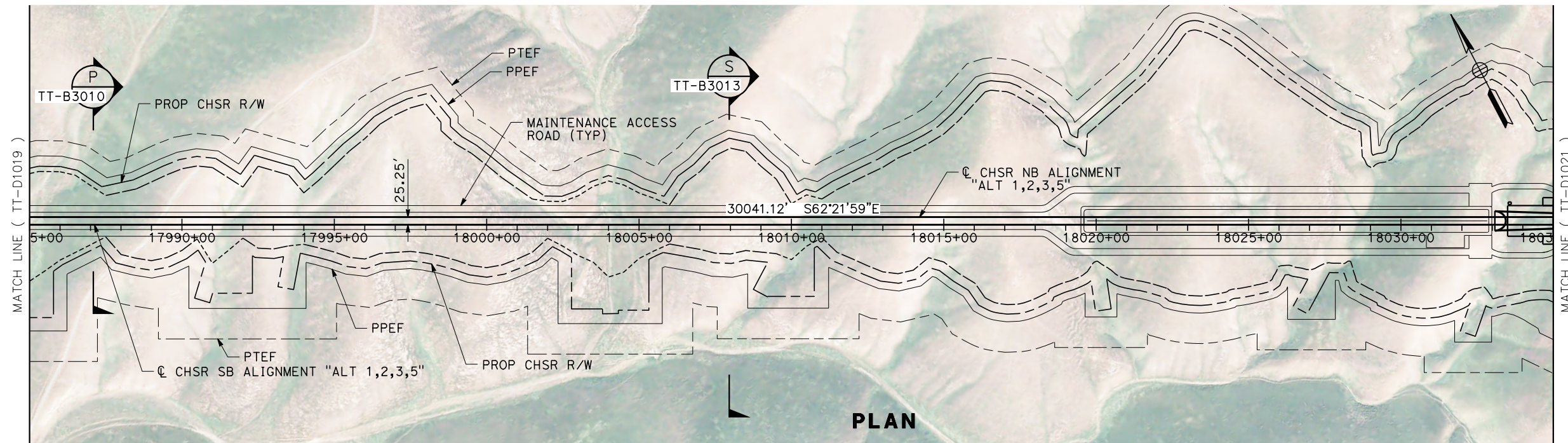

REV	DATE	BY	CHK	APP	DESCRIPTION

DESIGNED BY
A. CARSON
DRAWN BY
A. CARSON
CHECKED BY
S. LANDOLT
IN CHARGE
G. CAMPBELL
DATE
01/29/2021

**RECORD SET
PEPD
SUBMITTAL**

**NOT FOR
CONSTRUCTION**



**CALIFORNIA HIGH-SPEED RAIL PROJECT
BAKERSFIELD TO PALMDALE**

ALTERNATIVE 1,2,3,5
TRACK GUIDEWAY
STA 17985+00 TO 18035+00
PLAN AND PROFILE

CONTRACT NO.
HSR13-44
DRAWING NO.
TT-D1020
SCALE
AS SHOWN
SHEET NO.
78

Projects\701206_00_CHSRBP\00_CADD\Sheet Files\TT\BP-TT-D1021

6:10:17 AM

1/20/2021

_ics_user_17609

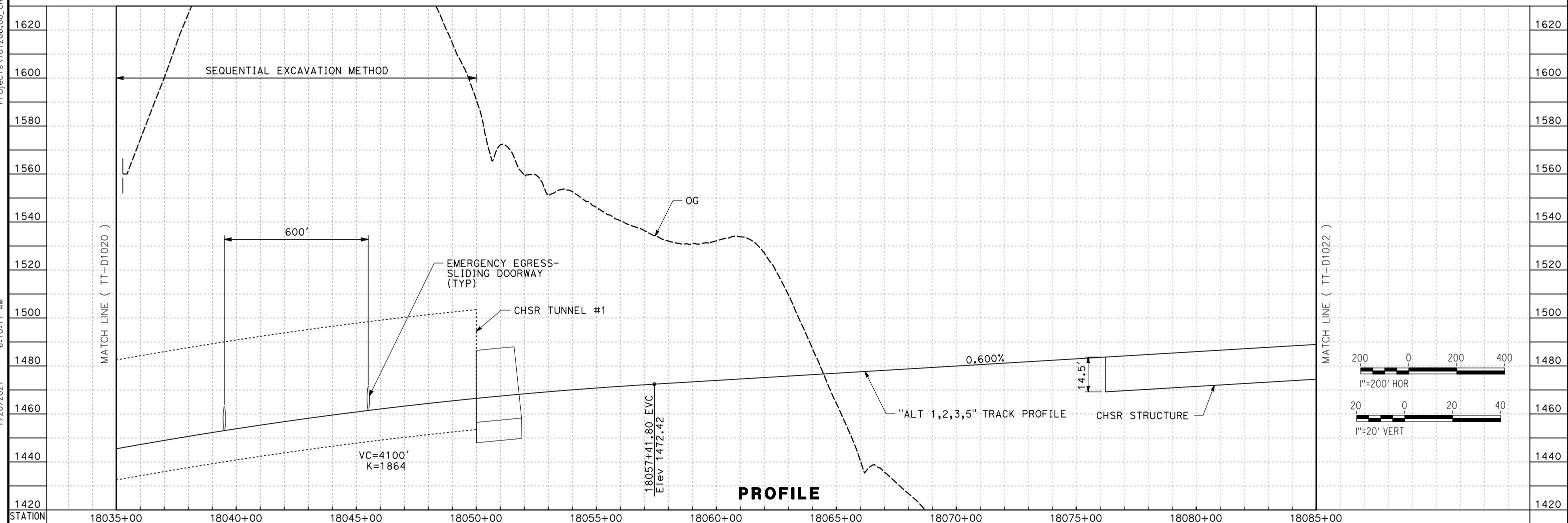
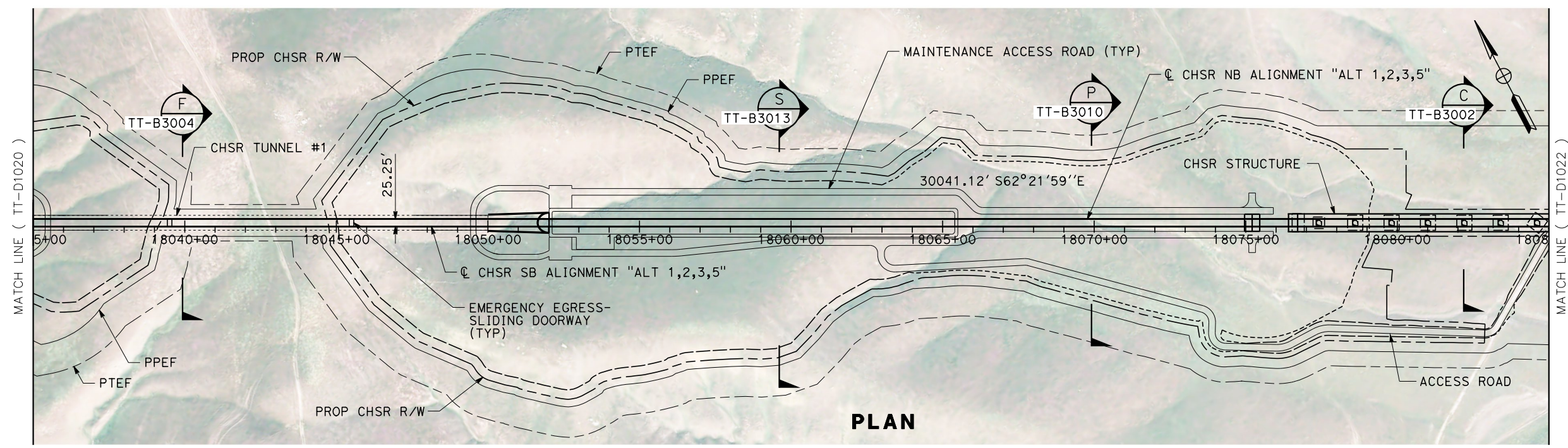

REV	DATE	BY	CHK	APP	DESCRIPTION

DESIGNED BY
A. CARSON
DRAWN BY
A. CARSON
CHECKED BY
S. LANDOLT
IN CHARGE
G. CAMPBELL
DATE
01/29/2021

**RECORD SET
PEPD
SUBMITTAL**

**NOT FOR
CONSTRUCTION**



**CALIFORNIA HIGH-SPEED RAIL PROJECT
BAKERSFIELD TO PALMDALE**

ALTERNATIVE 1,2,3,5
TRACK GUIDEWAY
STA 18035+00 TO 18085+00
PLAN AND PROFILE

CONTRACT NO.
HSR13-44
DRAWING NO.
TT-D1021
SCALE
AS SHOWN
SHEET NO.
79

Projects\701206_00_CHSRBP\00_CADD\Sheet Files\TT\BP-TT-D1022

1/20/2021 5:51:03 AM

ics_user_17609

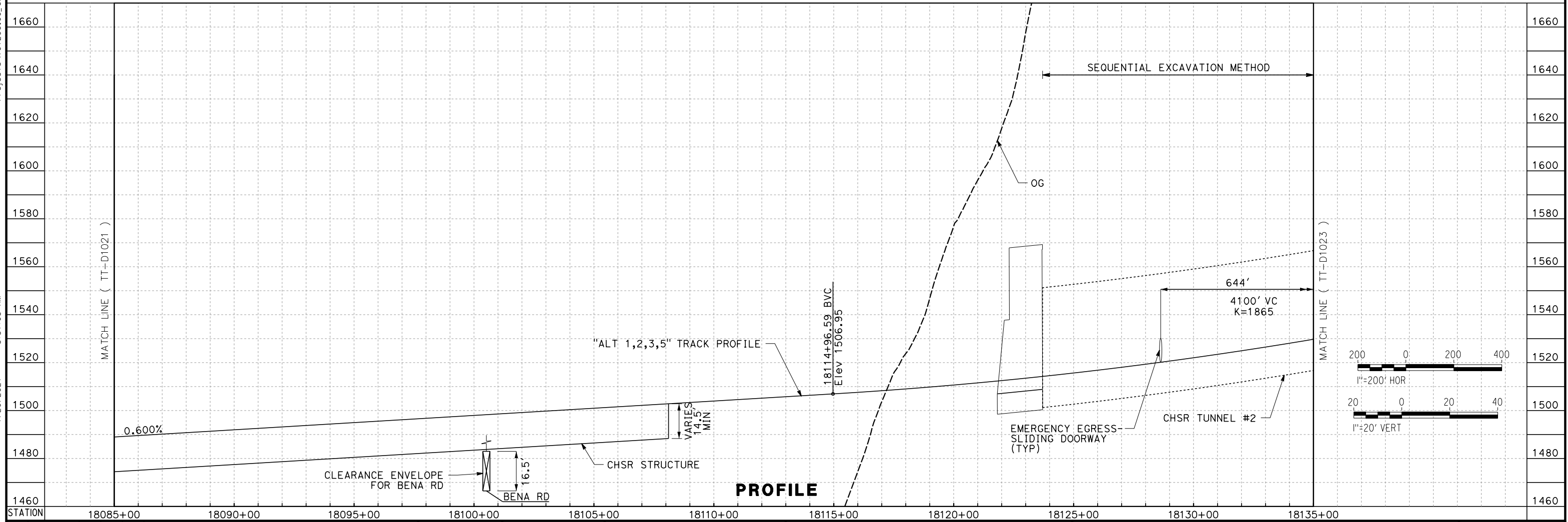
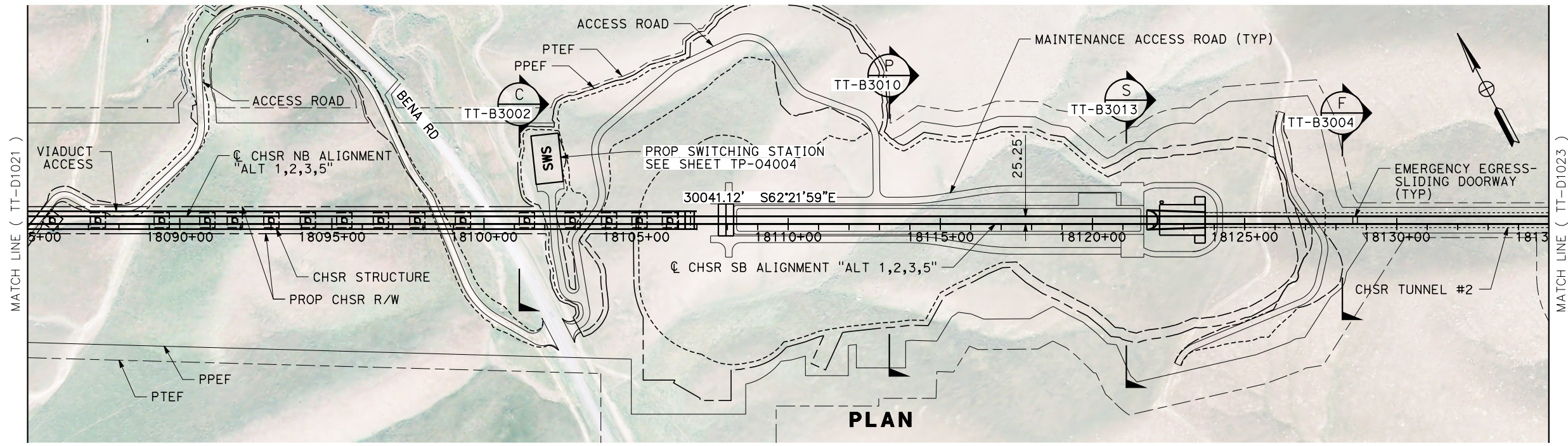

REV	DATE	BY	CHK	APP	DESCRIPTION

DESIGNED BY
A. CARSON

DRAWN BY
A. CARSON

CHECKED BY
S. LANDOLT

IN CHARGE
G. CAMPBELL

DATE
01/29/2021

RECORD SET

PEPD

SUBMITTAL

NOT FOR CONSTRUCTION



CALIFORNIA HIGH-SPEED RAIL PROJECT

BAKERSFIELD TO PALMDALE

ALTERNATIVE 1,2,3,5

TRACK GUIDEWAY

STA 18085+00 TO 18135+00

PLAN AND PROFILE

CONTRACT NO.
HSR13-44

DRAWING NO.
TT-D1022

SCALE
AS SHOWN

SHEET NO.
80

Projects\701206_00_CHSRBP\00_CADD\Sheet_Files\TT\BP-TT-D1023

1/20/2021 5:49:28 AM

ics_user_17609

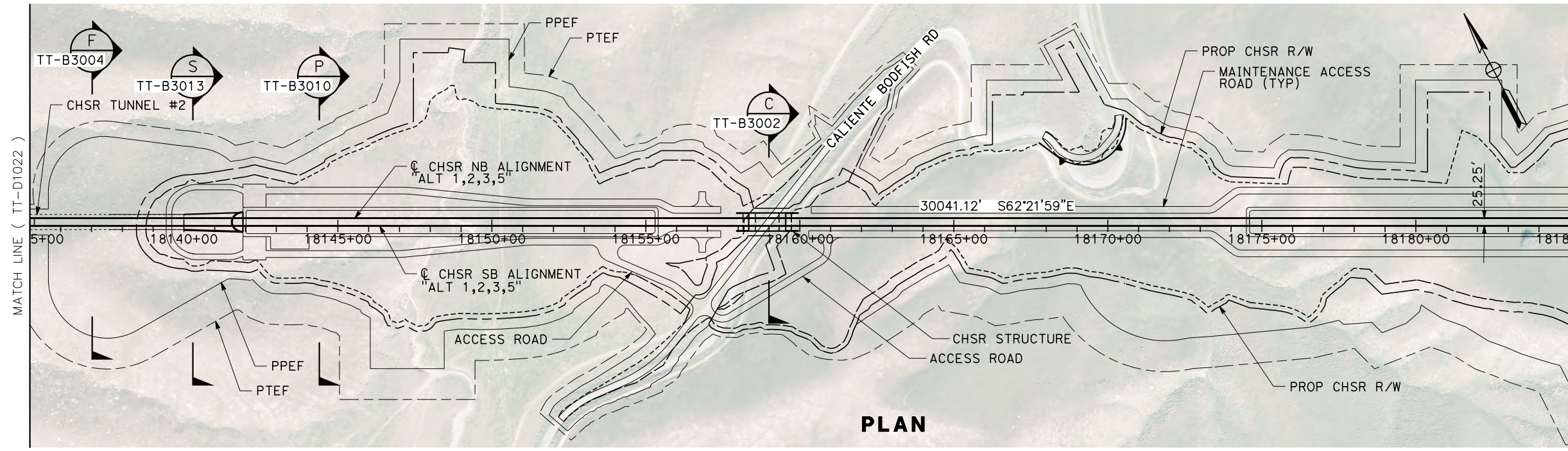

PLAN

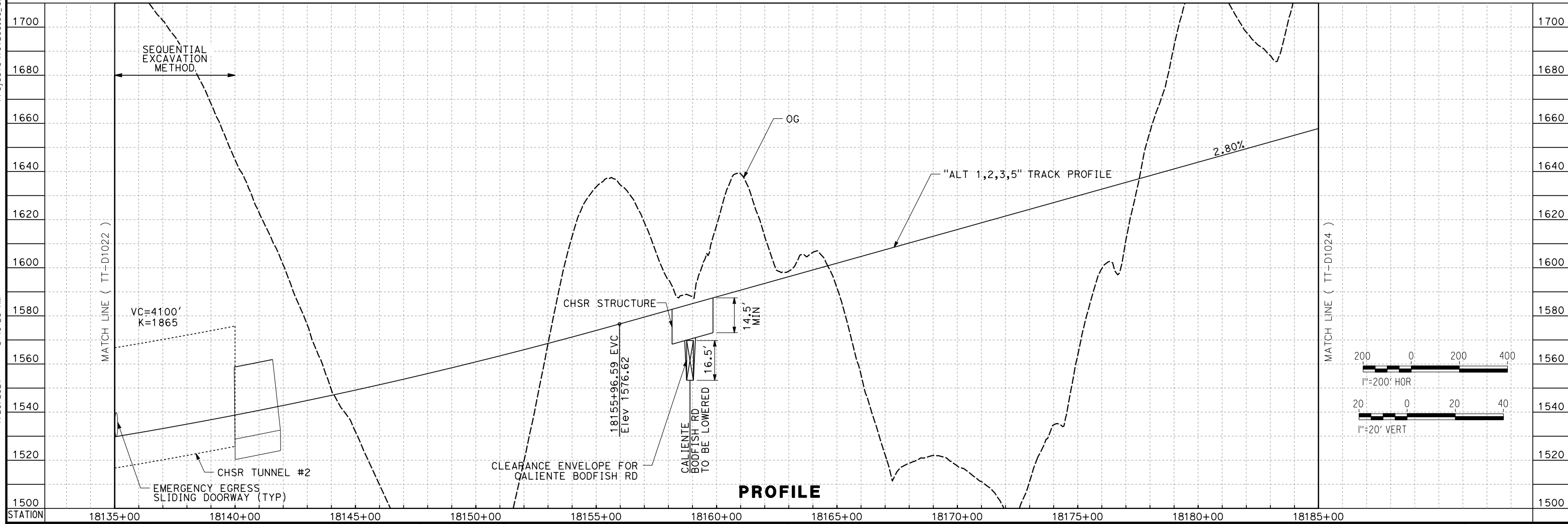

PROFILE

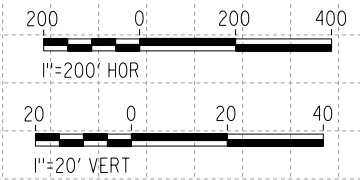

REV	DATE	BY	CHK	APP	DESCRIPTION

DESIGNED BY
A. CARSON
DRAWN BY
A. CARSON
CHECKED BY
S. LANDOLT
IN CHARGE
G. CAMPBELL
DATE
01/29/2021

**RECORD SET
PEPD
SUBMITTAL**

**NOT FOR
CONSTRUCTION**



**CALIFORNIA HIGH-SPEED RAIL PROJECT
BAKERSFIELD TO PALMDALE**

ALTERNATIVE 1,2,3,5
TRACK GUIDEWAY
STA 18135+00 TO 18185+00
PLAN AND PROFILE

CONTRACT NO.
HSR13-44
DRAWING NO.
TT-D1023
SCALE
AS SHOWN
SHEET NO.
81

Projects\701206_00_CHSRBP\00_CADD\Sheet_Files\TT\BP-TT-D1024
 5:52:34 AM
 1/20/2021
 jcs_user_17609

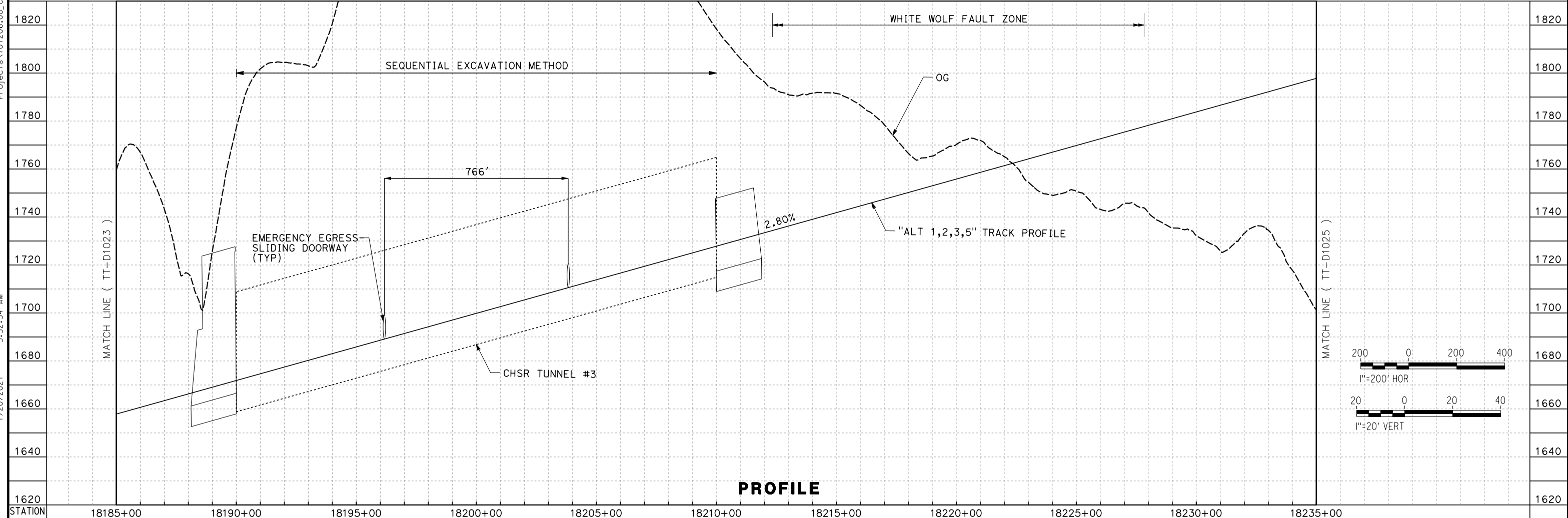
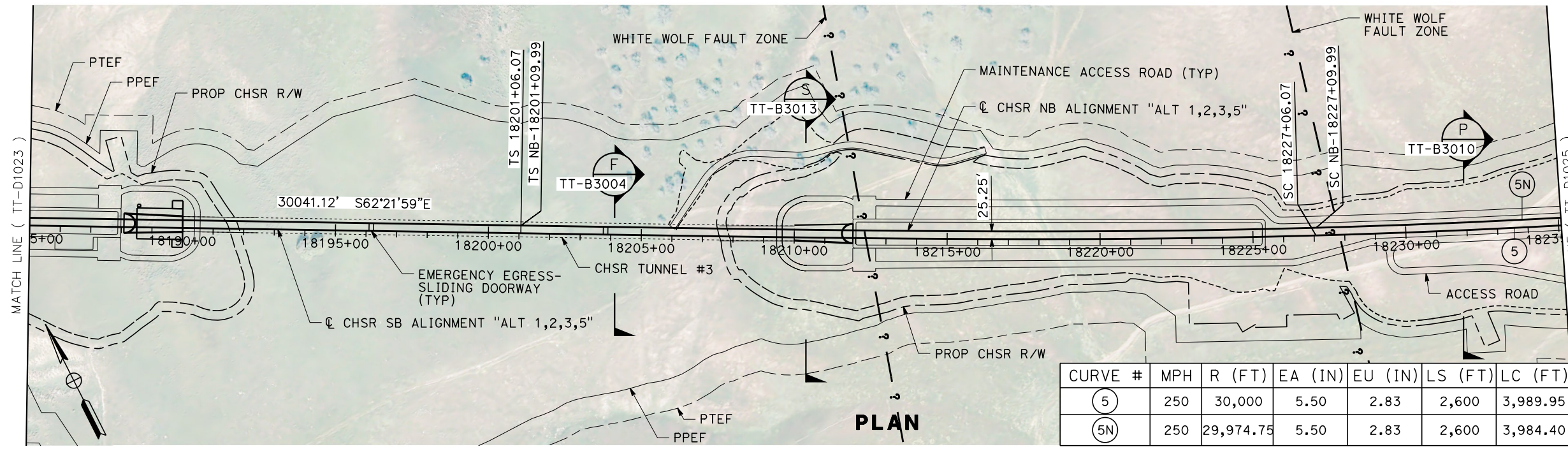

REV	DATE	BY	CHK	APP	DESCRIPTION

DESIGNED BY
A. CARSON
 DRAWN BY
A. CARSON
 CHECKED BY
S. LANDOLT
 IN CHARGE
G. CAMPBELL
 DATE
01/29/2021

RECORD SET
PEPD
SUBMITTAL

NOT FOR
CONSTRUCTION



CALIFORNIA HIGH-SPEED RAIL PROJECT
BAKERSFIELD TO PALMDALE
 ALTERNATIVE 1,2,3,5
 TRACK GUIDEWAY
 STA 18185+00 TO 18235+00
 PLAN AND PROFILE

CONTRACT NO.
HSR13-44
 DRAWING NO.
TT-D1024
 SCALE
AS SHOWN
 SHEET NO.
82

Projects\701206_00_CHSRBP\00_CADD\Sheet Files\TT\BP-TT-D1025
 1/20/2021 5:51:27 AM
 jcs_user_17609

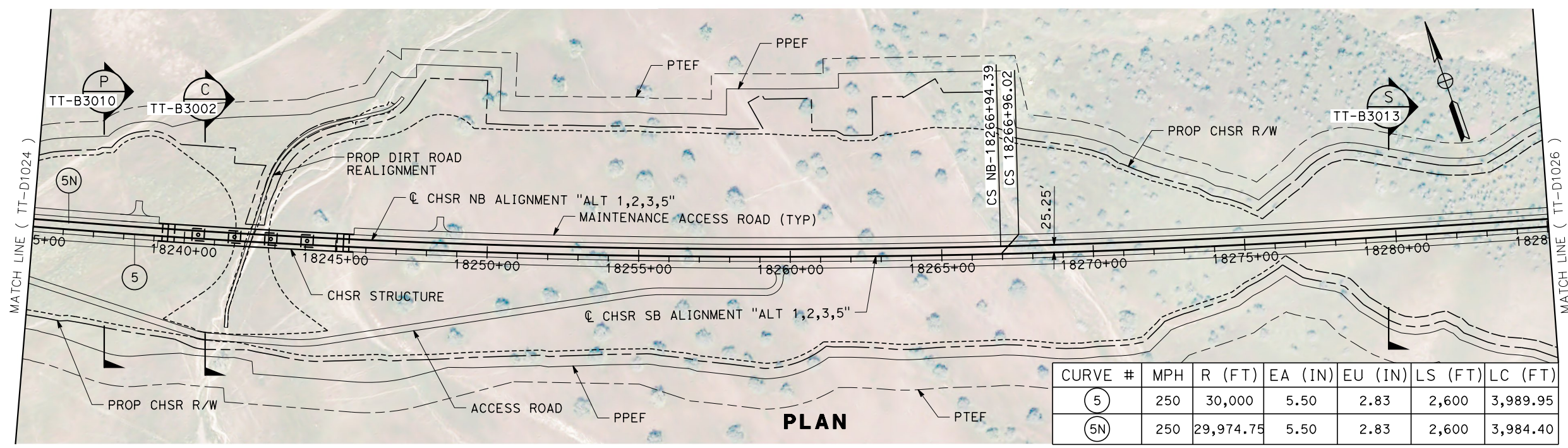

CURVE #	MPH	R (FT)	EA (IN)	EU (IN)	LS (FT)	LC (FT)
5	250	30,000	5.50	2.83	2,600	3,989.95
5N	250	29,974.75	5.50	2.83	2,600	3,984.40

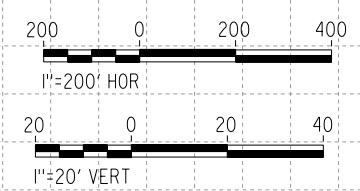
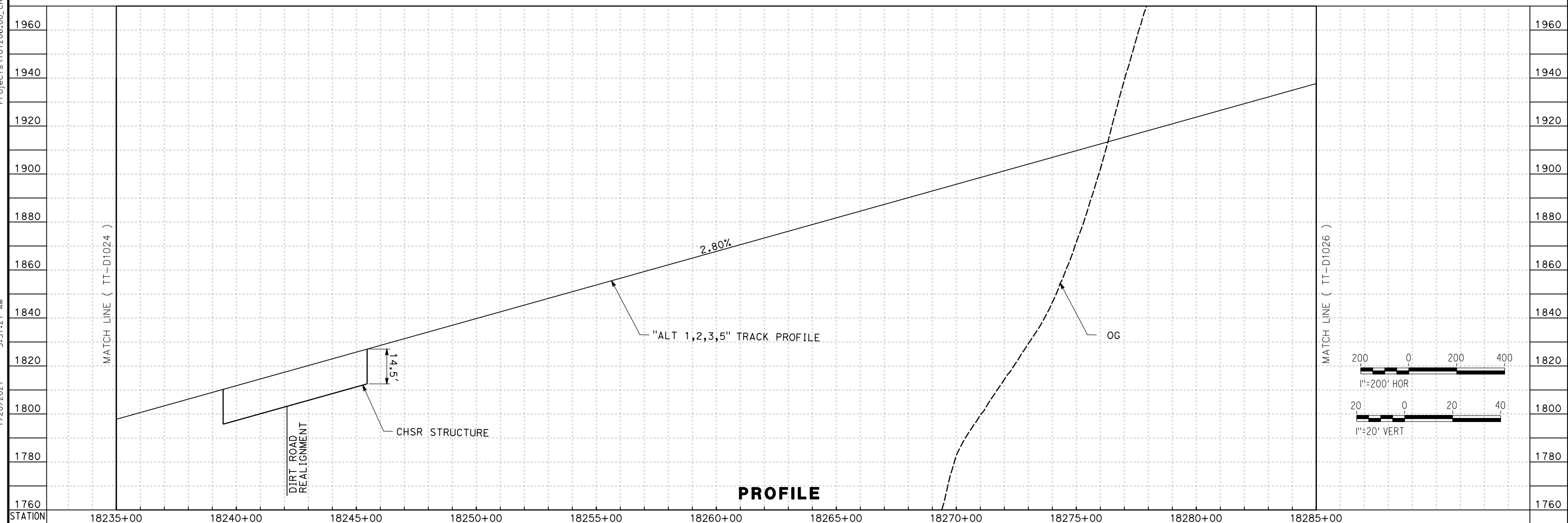

REV	DATE	BY	CHK	APP	DESCRIPTION

DESIGNED BY
A. CARSON
 DRAWN BY
A. CARSON
 CHECKED BY
S. LANDOLT
 IN CHARGE
G. CAMPBELL
 DATE
01/29/2021

RECORD SET
PEPD
SUBMITTAL

NOT FOR
CONSTRUCTION



CALIFORNIA HIGH-SPEED RAIL PROJECT
BAKERSFIELD TO PALMDALE
 ALTERNATIVE 1,2,3,5
 TRACK GUIDEWAY
 STA 18235+00 TO 18285+00
 PLAN AND PROFILE

CONTRACT NO.
HSR13-44
 DRAWING NO.
TT-D1025
 SCALE
AS SHOWN
 SHEET NO.
83

Projects\701206_00_CHSRBP_00_CADD\Sheet Files\TT\BP-TT-D1026
 1/20/2021 5:56:14 AM
 jcs_user_17609

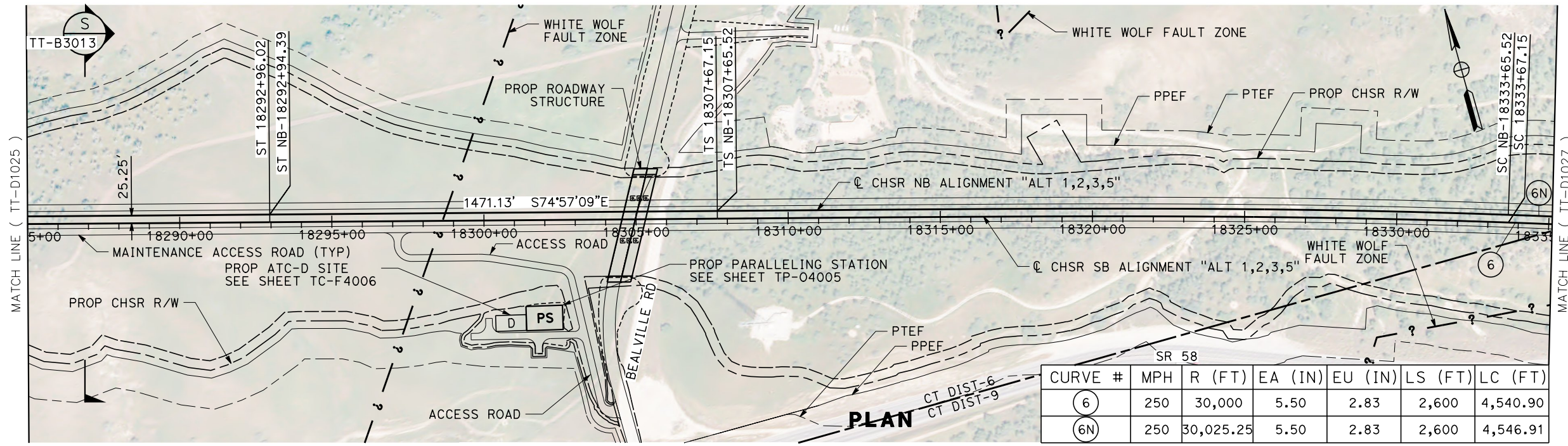

CURVE #	MPH	R (FT)	EA (IN)	EU (IN)	LS (FT)	LC (FT)
6	250	30,000	5.50	2.83	2,600	4,540.90
6N	250	30,025.25	5.50	2.83	2,600	4,546.91

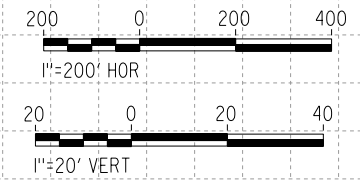
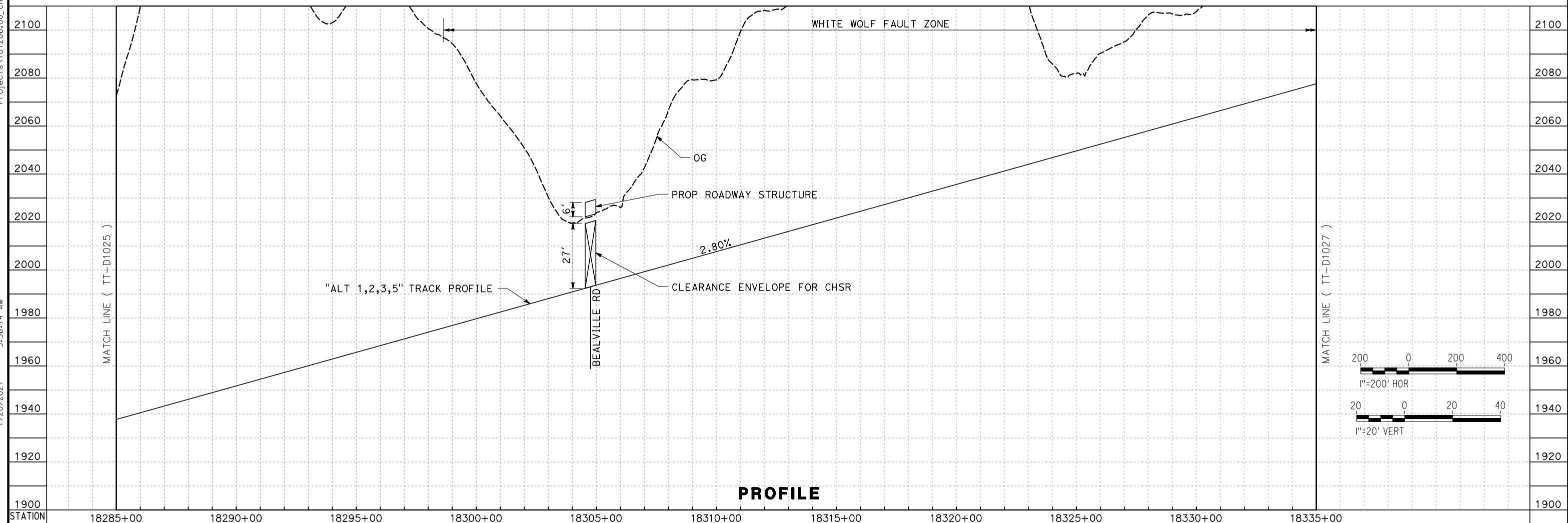

PROFILE

REV	DATE	BY	CHK	APP	DESCRIPTION

DESIGNED BY
A. CARSON
 DRAWN BY
A. CARSON
 CHECKED BY
S. LANDOLT
 IN CHARGE
G. CAMPBELL
 DATE
01/29/2021

**RECORD SET
 PECD
 SUBMITTAL**

**NOT FOR
 CONSTRUCTION**



**CALIFORNIA HIGH-SPEED RAIL PROJECT
 BAKERSFIELD TO PALMDALE**
 ALTERNATIVE 1,2,3,5
 TRACK GUIDEWAY
 STA 18285+00 TO 18335+00
 PLAN AND PROFILE

CONTRACT NO.
HSR13-44
 DRAWING NO.
TT-D1026
 SCALE
AS SHOWN
 SHEET NO.
84

Projects\701206.00_CADD\CCNM Option D\Sheets\TT-NP-TT-D1401
 1/20/2021 6:49:40 AM
 jcs_user_17609

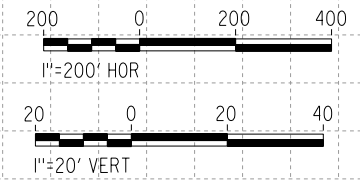
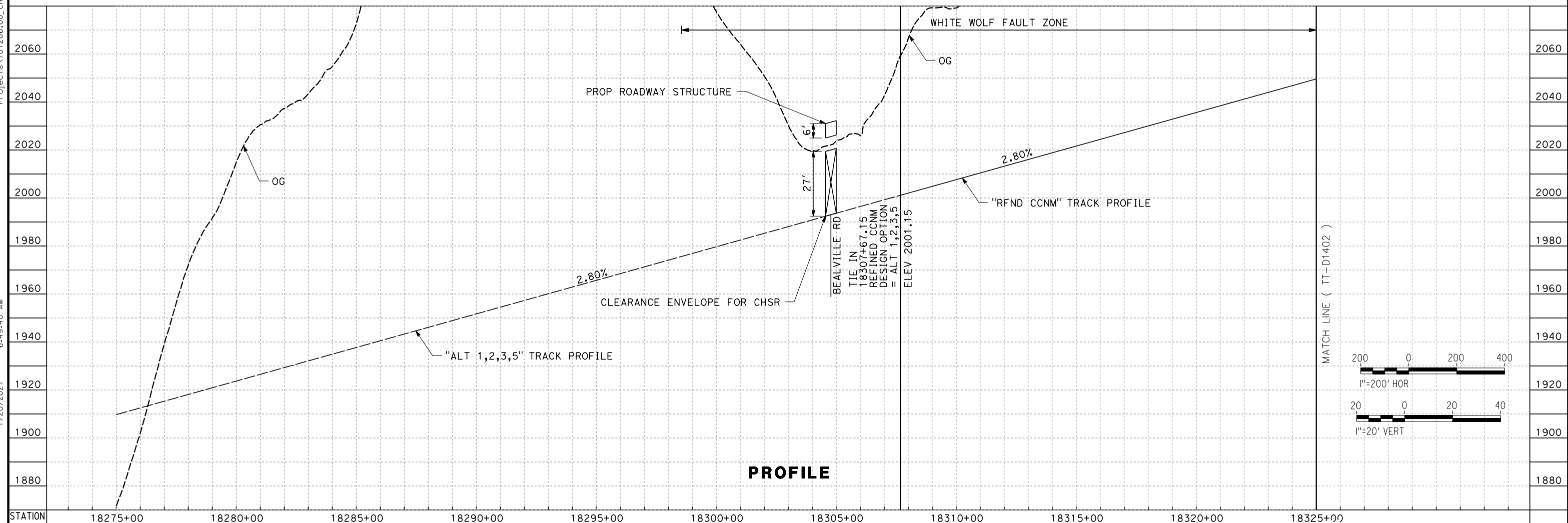
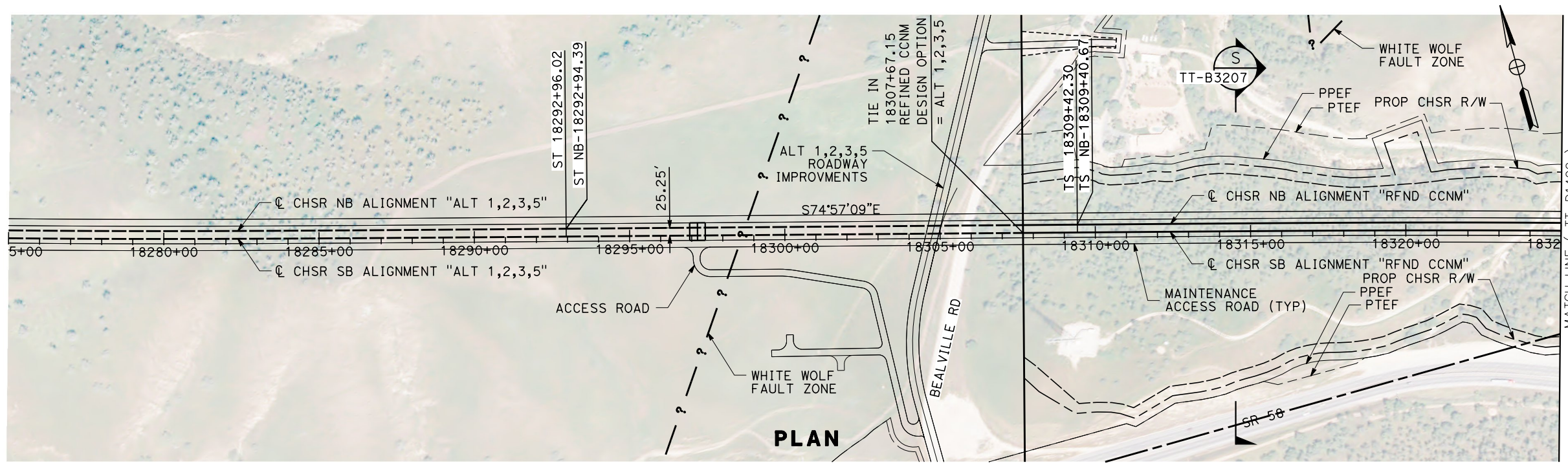

REV	DATE	BY	CHK	APP	DESCRIPTION

DESIGNED BY
A. CARSON
 DRAWN BY
A. CARSON
 CHECKED BY
S. LANDOLT
 IN CHARGE
G. CAMPBELL
 DATE
01/29/2021

**RECORD SET
 PEPD
 SUBMITTAL**

**NOT FOR
 CONSTRUCTION**



CALIFORNIA HIGH-SPEED RAIL PROJECT
BAKERSFIELD TO PALMDALE
 REFINED CCNM DESIGN OPTION
 TRACK GUIDEWAY
 STA 18275+00 TO 18325+00
 PLAN AND PROFILE

CONTRACT NO.
HSR13-44
 DRAWING NO.
TT-D1401
 SCALE
AS SHOWN
 SHEET NO.
85

Projects\701206_00_CHSRBP\00_CADD\CCNM Option D\Sheets\TT-NP-TT-D1402

6:13:17 AM

1/20/2021

ics_user_17609

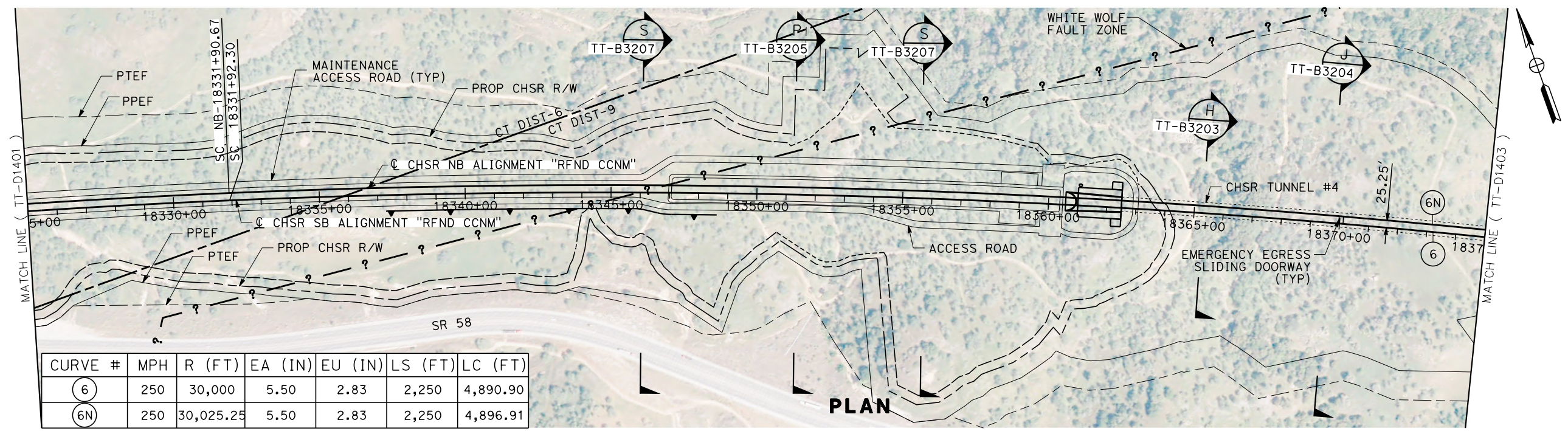

CURVE #	MPH	R (FT)	EA (IN)	EU (IN)	LS (FT)	LC (FT)
6	250	30,000	5.50	2.83	2,250	4,890.90
6N	250	30,025.25	5.50	2.83	2,250	4,896.91

PLAN

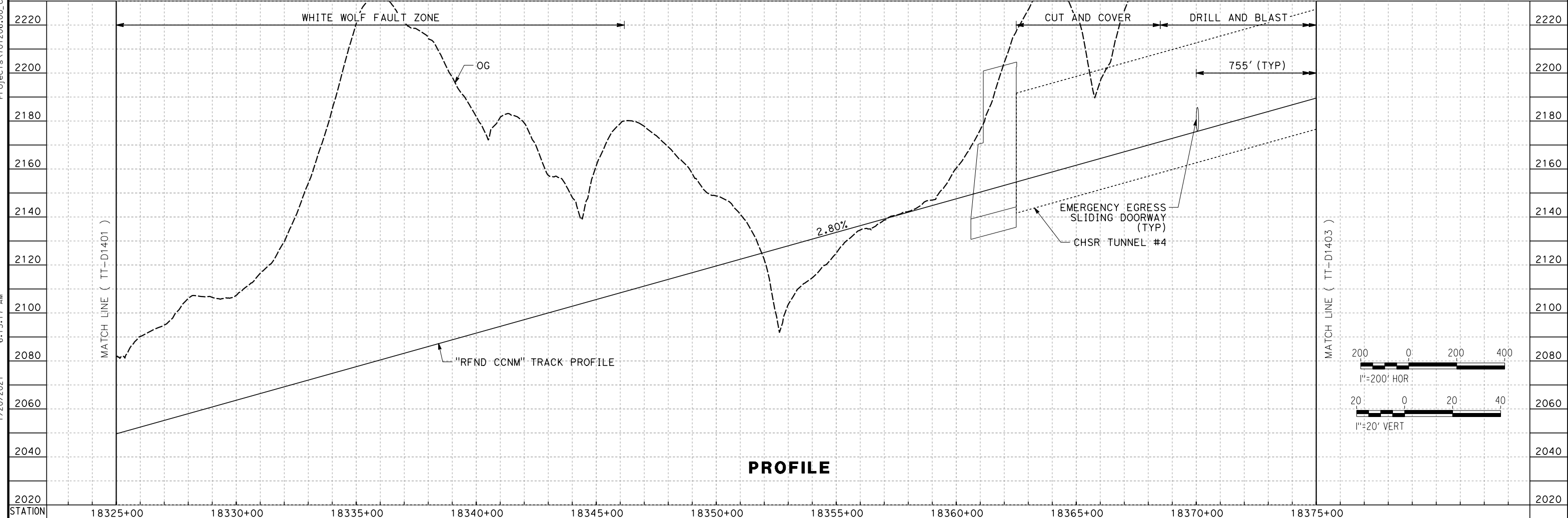

PROFILE

REV	DATE	BY	CHK	APP	DESCRIPTION

DESIGNED BY
A. CARSON
DRAWN BY
A. CARSON
CHECKED BY
S. LANDOLT
IN CHARGE
G. CAMPBELL
DATE
01/29/2021

**RECORD SET
PEPD
SUBMITTAL**

**NOT FOR
CONSTRUCTION**



**CALIFORNIA HIGH-SPEED RAIL PROJECT
BAKERSFIELD TO PALMDALE**
REFINED CCNM DESIGN OPTION
TRACK GUIDEWAY
STA 18325+00 TO 18375+00
PLAN AND PROFILE

CONTRACT NO.
HSR13-44
DRAWING NO.
TT-D1402
SCALE
AS SHOWN
SHEET NO.
86

Projects\701206_00_CHSRBP_00_CADD\CCNM Option D\Sheets\TT-NP-TT-D1403

6:25:17 AM

1/20/2021

ics_user_17609

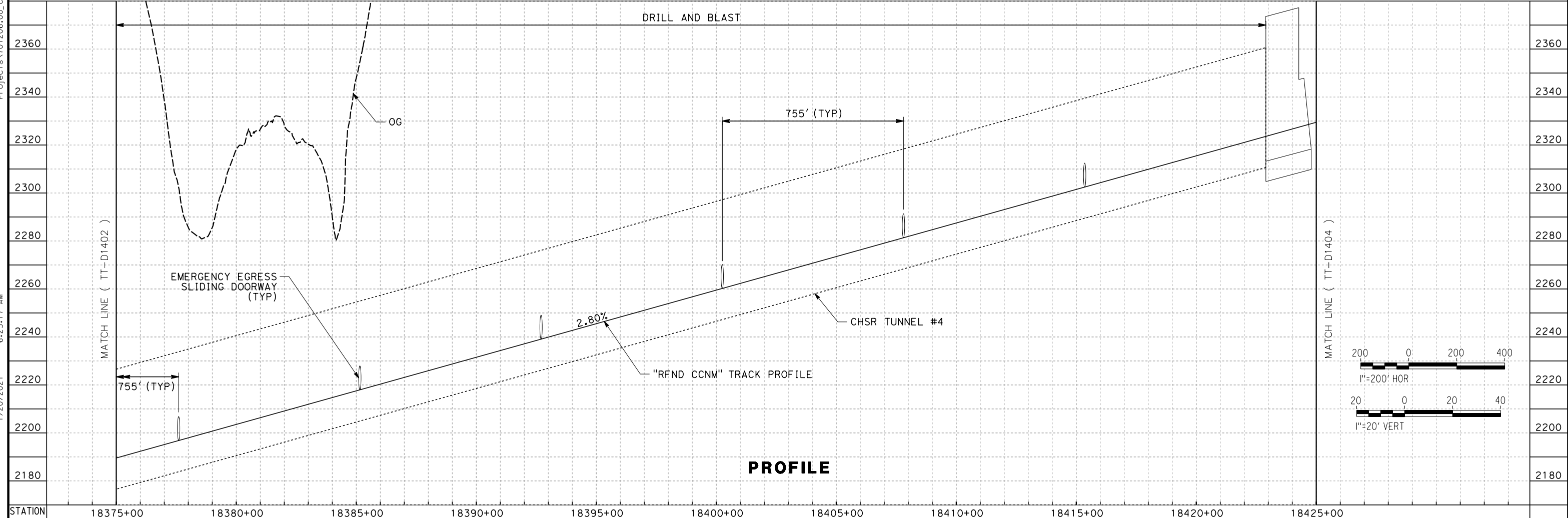
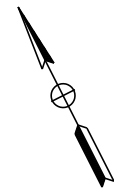
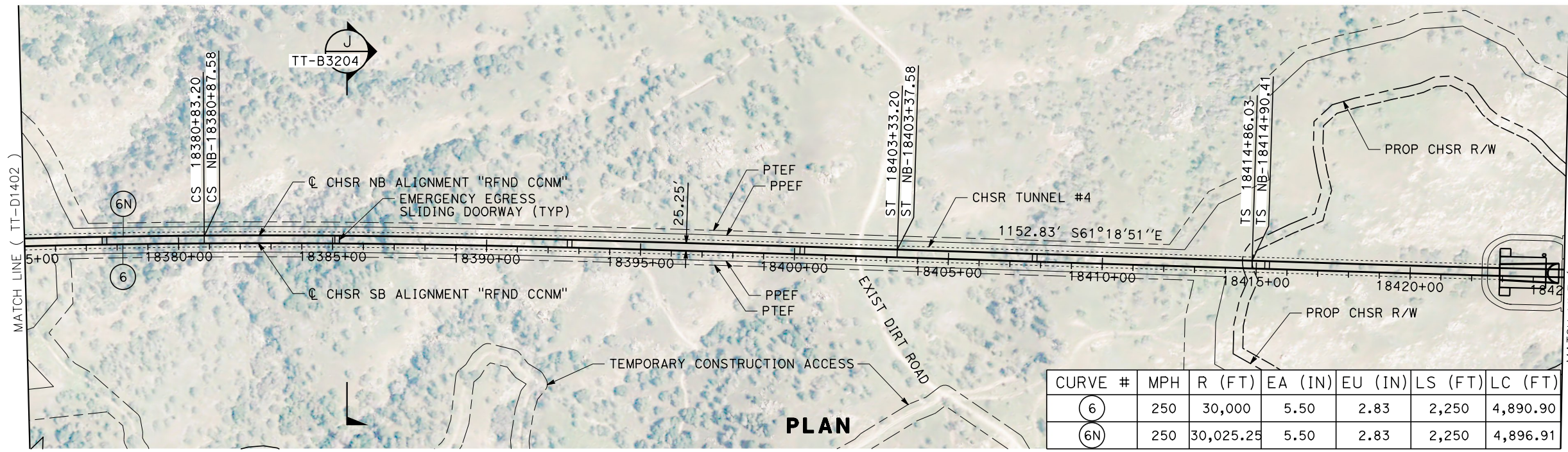

REV	DATE	BY	CHK	APP	DESCRIPTION

DESIGNED BY
A. CARSON

DRAWN BY
A. CARSON

CHECKED BY
S. LANDOLT

IN CHARGE
G. CAMPBELL

DATE
01/29/2021

RECORD SET
PEPD
SUBMITTAL

NOT FOR
CONSTRUCTION



CALIFORNIA HIGH-SPEED RAIL PROJECT
BAKERSFILED TO PALMDALE

REFINED CCNM DESIGN OPTION
TRACK GUIDEWAY
STA 18375+00 TO 18425+00
PLAN AND PROFILE

CONTRACT NO.
HSR13-44

DRAWING NO.
TT-D1403

SCALE
AS SHOWN

SHEET NO.
87

Projects\701206_00_CHSRBP\00_CADD\CCNM Option D\Sheets\TT-NP-TT-D1404
 1/20/2021 6:14:19 AM
 jcs_user_17609

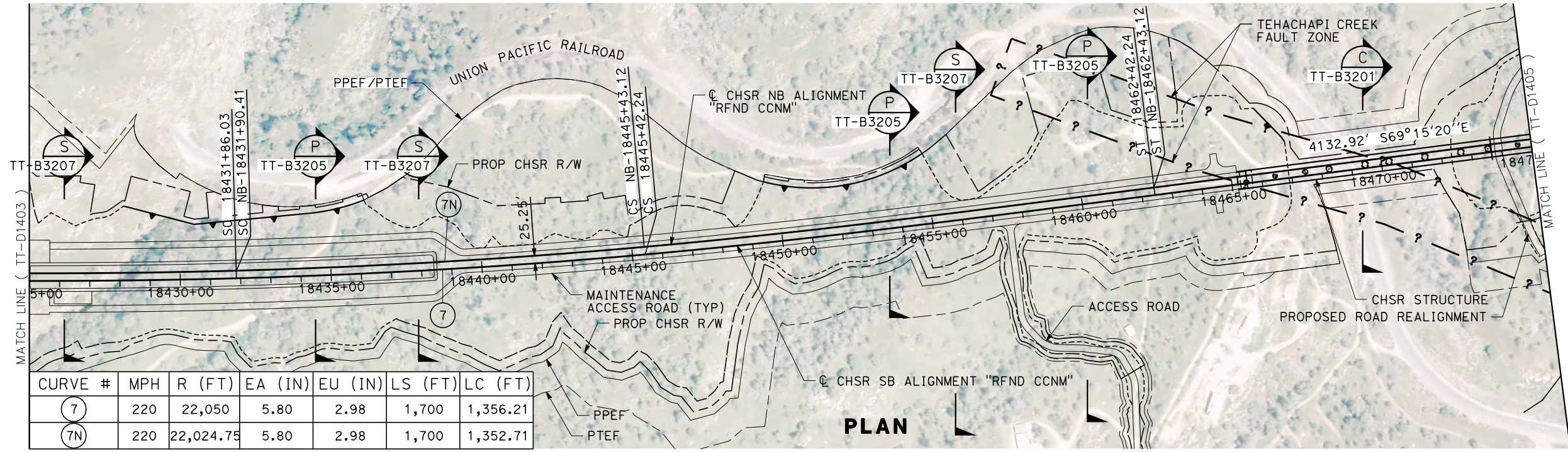

CURVE #	MPH	R (FT)	EA (IN)	EU (IN)	LS (FT)	LC (FT)
7	220	22,050	5.80	2.98	1,700	1,356.21
7N	220	22,024.75	5.80	2.98	1,700	1,352.71

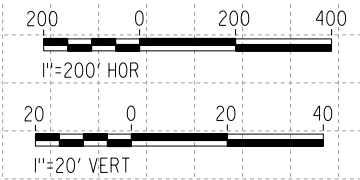
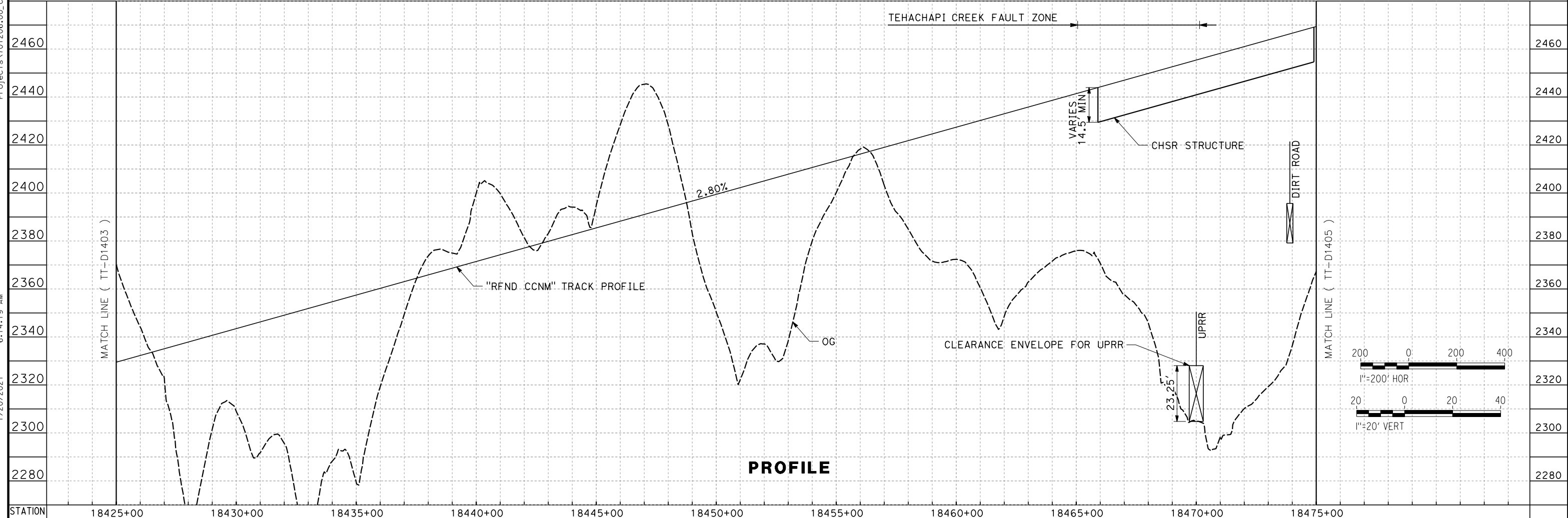

REV	DATE	BY	CHK	APP	DESCRIPTION

DESIGNED BY
A. CARSON
 DRAWN BY
A. CARSON
 CHECKED BY
S. LANDOLT
 IN CHARGE
G. CAMPBELL
 DATE
01/29/2021

RECORD SET
PEPD
SUBMITTAL

NOT FOR
CONSTRUCTION

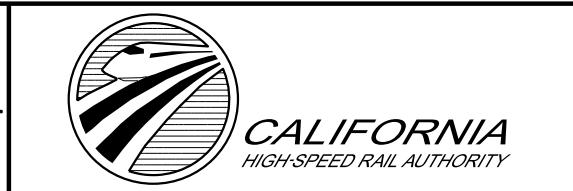

CALIFORNIA HIGH-SPEED RAIL PROJECT
BAKERSFIELD TO PALMDALE
 REFINED CCNM DESIGN OPTION
 TRACK GUIDEWAY
 STA 18425+00 TO 18475+00
 PLAN AND PROFILE

CONTRACT NO.
HSR13-44
 DRAWING NO.
TT-D1404
 SCALE
AS SHOWN
 SHEET NO.
88

Projects\701206.00_CADD\CCNM Option D\Sheets\TT-NP-TT-D1405

6:31:45 AM

1/20/2021

jcs_user_17609

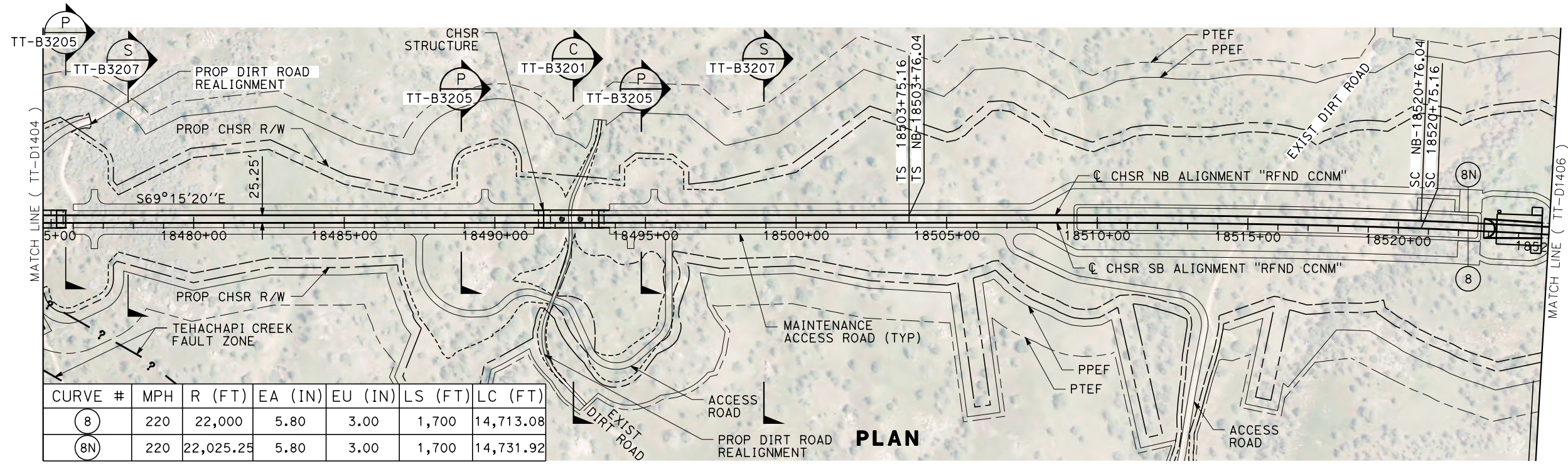

CURVE #	MPH	R (FT)	EA (IN)	EU (IN)	LS (FT)	LC (FT)
8	220	22,000	5.80	3.00	1,700	14,713.08
8N	220	22,025.25	5.80	3.00	1,700	14,731.92

PLAN

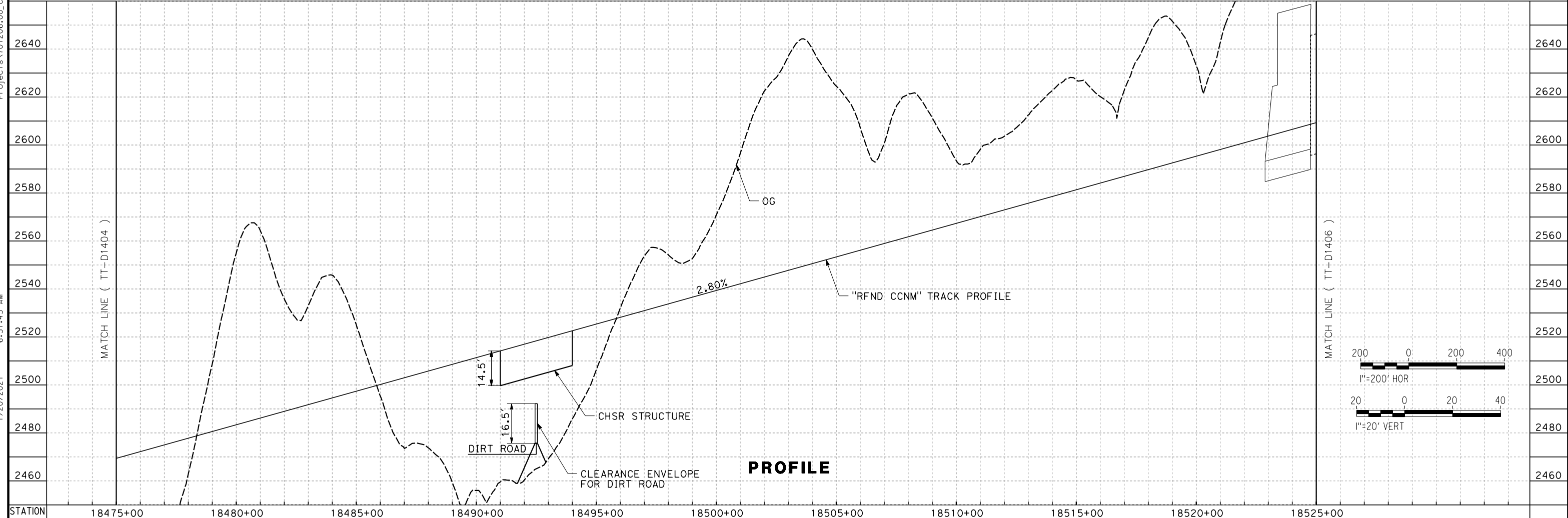

PROFILE

<table border="1" style="width:100%; border-collapse: collapse;"> <tr><td>DESIGNED BY</td><td>A. CARSON</td></tr> <tr><td>DRAWN BY</td><td>A. CARSON</td></tr> <tr><td>CHECKED BY</td><td>S. LANDOLT</td></tr> <tr><td>IN CHARGE</td><td>G. CAMPBELL</td></tr> <tr><td>DATE</td><td>01/29/2021</td></tr> </table>	DESIGNED BY	A. CARSON	DRAWN BY	A. CARSON	CHECKED BY	S. LANDOLT	IN CHARGE	G. CAMPBELL	DATE	01/29/2021	<p>RECORD SET PEPD SUBMITTAL</p> <p>NOT FOR CONSTRUCTION</p>			<p>CALIFORNIA HIGH-SPEED RAIL PROJECT BAKERSFILED TO PALMDALE REFINED CCNM DESIGN OPTION TRACK GUIDEWAY STA 18475+00 TO 18525+00 PLAN AND PROFILE</p>	<table border="1" style="width:100%; border-collapse: collapse;"> <tr><td>CONTRACT NO.</td><td>HSR13-44</td></tr> <tr><td>DRAWING NO.</td><td>TT-D1405</td></tr> <tr><td>SCALE</td><td>AS SHOWN</td></tr> <tr><td>SHEET NO.</td><td>89</td></tr> </table>	CONTRACT NO.	HSR13-44	DRAWING NO.	TT-D1405	SCALE	AS SHOWN	SHEET NO.	89												
DESIGNED BY	A. CARSON																																		
DRAWN BY	A. CARSON																																		
CHECKED BY	S. LANDOLT																																		
IN CHARGE	G. CAMPBELL																																		
DATE	01/29/2021																																		
CONTRACT NO.	HSR13-44																																		
DRAWING NO.	TT-D1405																																		
SCALE	AS SHOWN																																		
SHEET NO.	89																																		
<table border="1" style="width:100%; border-collapse: collapse;"> <thead> <tr> <th>REV</th> <th>DATE</th> <th>BY</th> <th>CHK</th> <th>APP</th> <th>DESCRIPTION</th> </tr> </thead> <tbody> <tr><td> </td><td> </td><td> </td><td> </td><td> </td><td> </td></tr> <tr><td> </td><td> </td><td> </td><td> </td><td> </td><td> </td></tr> <tr><td> </td><td> </td><td> </td><td> </td><td> </td><td> </td></tr> <tr><td> </td><td> </td><td> </td><td> </td><td> </td><td> </td></tr> </tbody> </table>	REV	DATE	BY	CHK	APP	DESCRIPTION																													
REV	DATE	BY	CHK	APP	DESCRIPTION																														

Projects\701206_00_CHSRBP\00_CADD\CCNM Option D\Sheets\TT-NP-TT-D1406

6:30:57 AM

1/20/2021

ics_user_17609

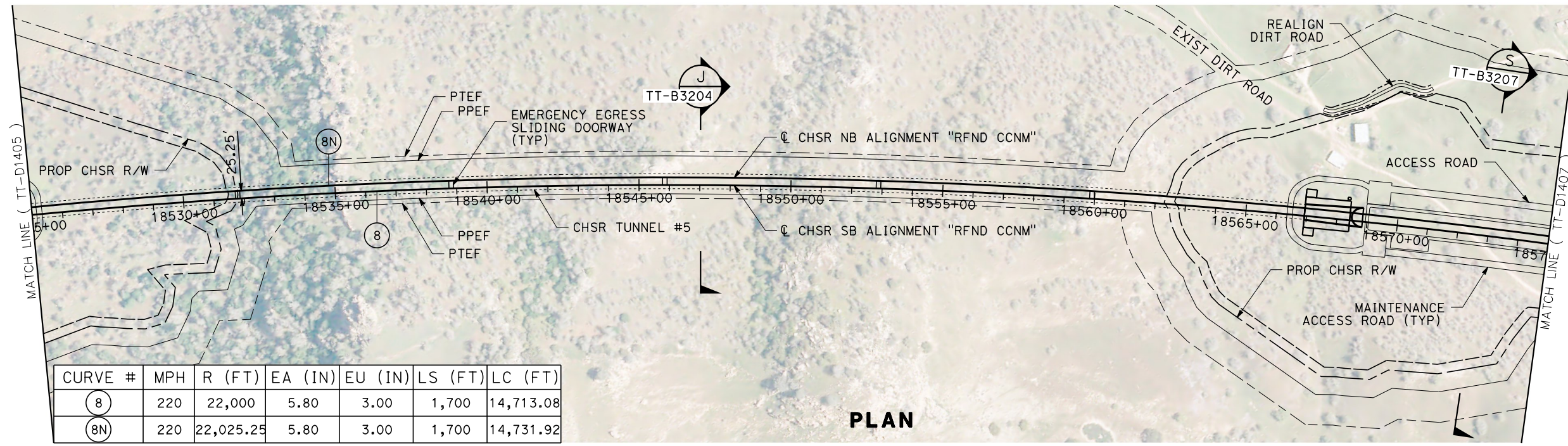

CURVE #	MPH	R (FT)	EA (IN)	EU (IN)	LS (FT)	LC (FT)
8	220	22,000	5.80	3.00	1,700	14,713.08
8N	220	22,025.25	5.80	3.00	1,700	14,731.92

PLAN

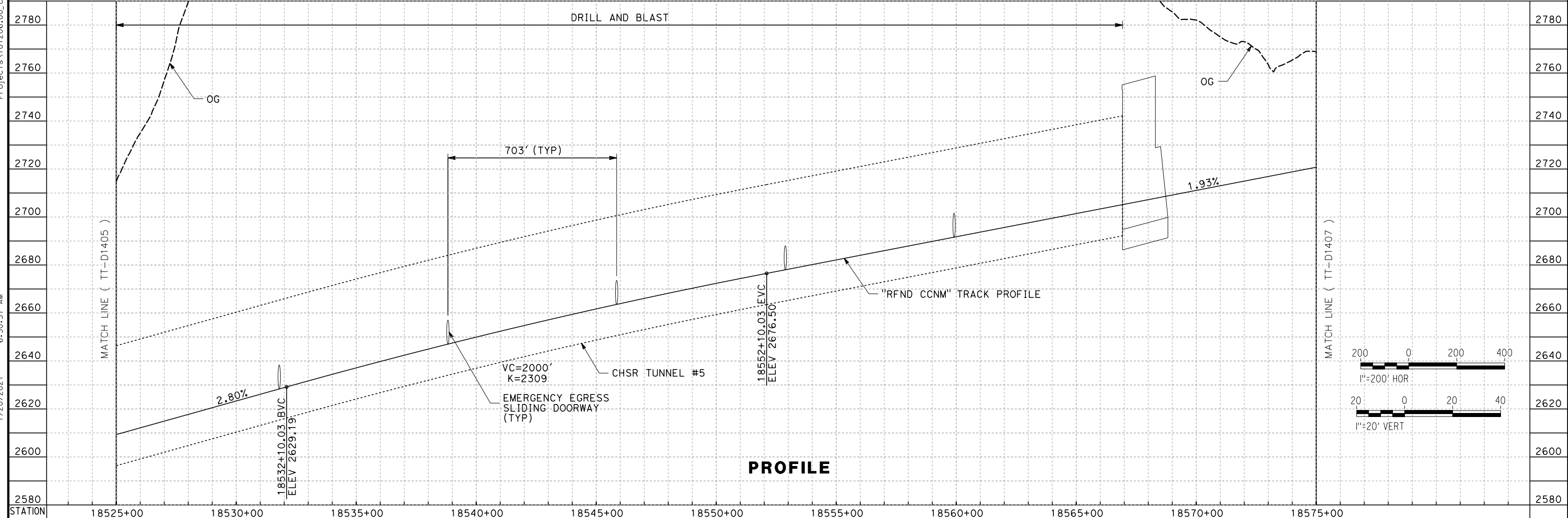

PROFILE

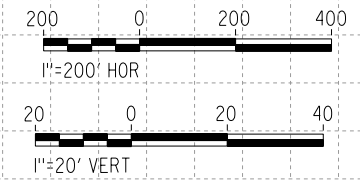

REV	DATE	BY	CHK	APP	DESCRIPTION

DESIGNED BY
A. CARSON
DRAWN BY
A. CARSON
CHECKED BY
S. LANDOLT
IN CHARGE
G. CAMPBELL
DATE
01/29/2021

**RECORD SET
PEPD
SUBMITTAL**

**NOT FOR
CONSTRUCTION**



**CALIFORNIA HIGH-SPEED RAIL PROJECT
BAKERSFILED TO PALMDALE**
REFINED CCNM DESIGN OPTION
TRACK GUIDEWAY
STA 18525+00 TO 18575+00
PLAN AND PROFILE

CONTRACT NO.
HSR13-44
DRAWING NO.
TT-D1406
SCALE
AS SHOWN
SHEET NO.
90

Projects\701206_00_CHSRBP_00_CADD\CCNM Option D\Sheets\TT-NP-TT-D1407

6:28:17 AM

1/20/2021

ics_user_17609

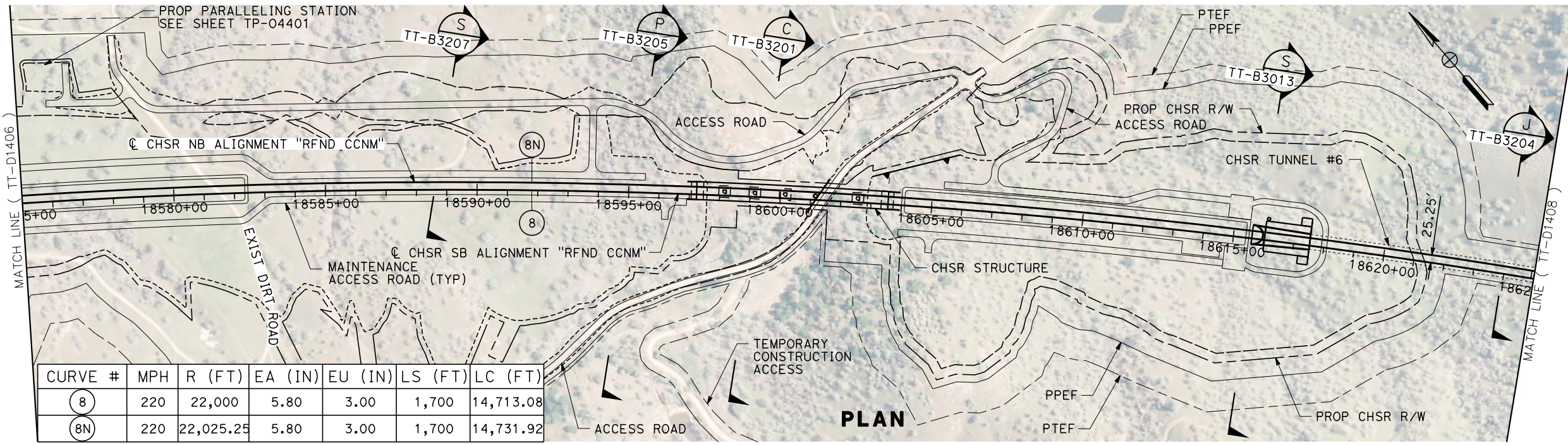

CURVE #	MPH	R (FT)	EA (IN)	EU (IN)	LS (FT)	LC (FT)
8	220	22,000	5.80	3.00	1,700	14,713.08
8N	220	22,025.25	5.80	3.00	1,700	14,731.92

PLAN

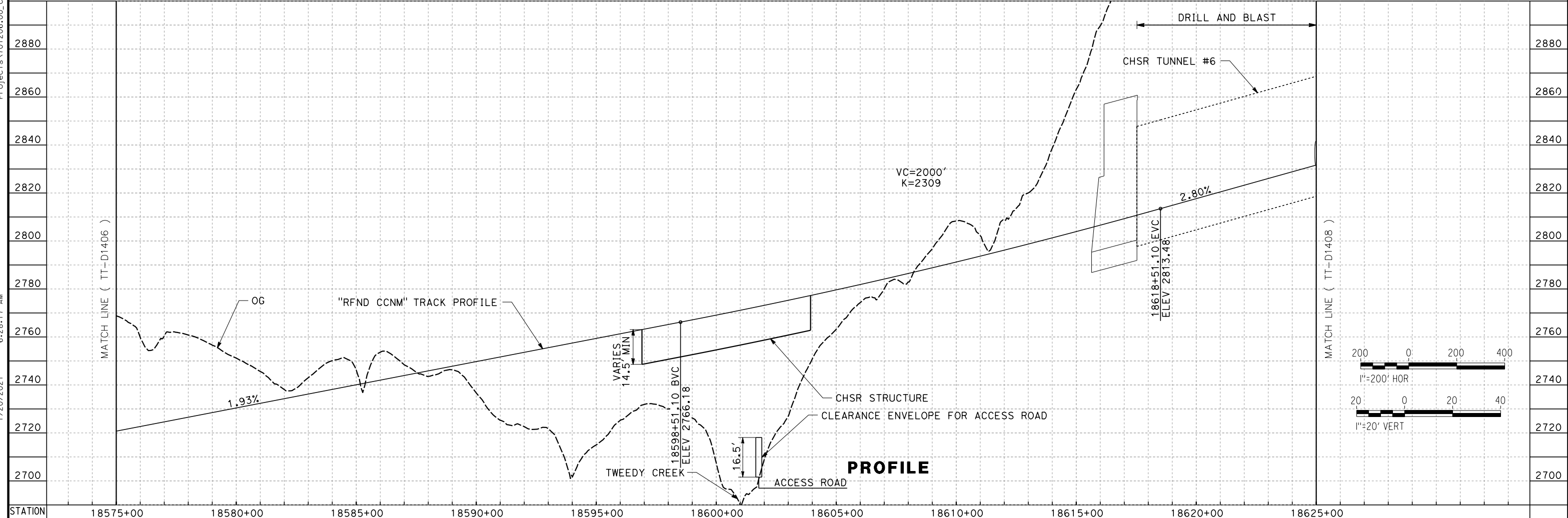

PROFILE

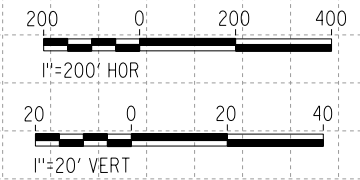

<table border="1" style="width:100%; border-collapse: collapse;"> <tr> <td style="width:5%;">REV</td> <td style="width:15%;">DATE</td> <td style="width:5%;">BY</td> <td style="width:5%;">CHK</td> <td style="width:5%;">APP</td> <td style="width:50%;">DESCRIPTION</td> </tr> <tr> <td> </td> <td> </td> <td> </td> <td> </td> <td> </td> <td> </td> </tr> </table>	REV	DATE	BY	CHK	APP	DESCRIPTION							<table border="1" style="width:100%; border-collapse: collapse;"> <tr> <td style="font-size: small;">DESIGNED BY A. CARSON</td> <td rowspan="5" style="text-align: center; vertical-align: middle;"> RECORD SET PEPD SUBMITTAL NOT FOR CONSTRUCTION </td> </tr> <tr> <td style="font-size: small;">DRAWN BY A. CARSON</td> </tr> <tr> <td style="font-size: small;">CHECKED BY S. LANDOLT</td> </tr> <tr> <td style="font-size: small;">IN CHARGE G. CAMPBELL</td> </tr> <tr> <td style="font-size: small;">DATE 01/29/2021</td> </tr> </table>	DESIGNED BY A. CARSON	RECORD SET PEPD SUBMITTAL NOT FOR CONSTRUCTION	DRAWN BY A. CARSON	CHECKED BY S. LANDOLT	IN CHARGE G. CAMPBELL	DATE 01/29/2021			<p>CALIFORNIA HIGH-SPEED RAIL PROJECT BAKERSFIELD TO PALMDALE REFINED CCNM DESIGN OPTION TRACK GUIDEWAY STA 18575+00 TO 18625+00 PLAN AND PROFILE</p>	<table border="1" style="width:100%; border-collapse: collapse;"> <tr> <td>CONTRACT NO. HSR13-44</td> </tr> <tr> <td>DRAWING NO. TT-D1407</td> </tr> <tr> <td>SCALE AS SHOWN</td> </tr> <tr> <td>SHEET NO. 91</td> </tr> </table>	CONTRACT NO. HSR13-44	DRAWING NO. TT-D1407	SCALE AS SHOWN	SHEET NO. 91
REV	DATE	BY	CHK	APP	DESCRIPTION																						
DESIGNED BY A. CARSON	RECORD SET PEPD SUBMITTAL NOT FOR CONSTRUCTION																										
DRAWN BY A. CARSON																											
CHECKED BY S. LANDOLT																											
IN CHARGE G. CAMPBELL																											
DATE 01/29/2021																											
CONTRACT NO. HSR13-44																											
DRAWING NO. TT-D1407																											
SCALE AS SHOWN																											
SHEET NO. 91																											

Projects\701206.00_CADD\CCNM Option D\Sheets\TT-NP-TT-D1408
6:26:11 AM
1/20/2021
jcs_user_17609

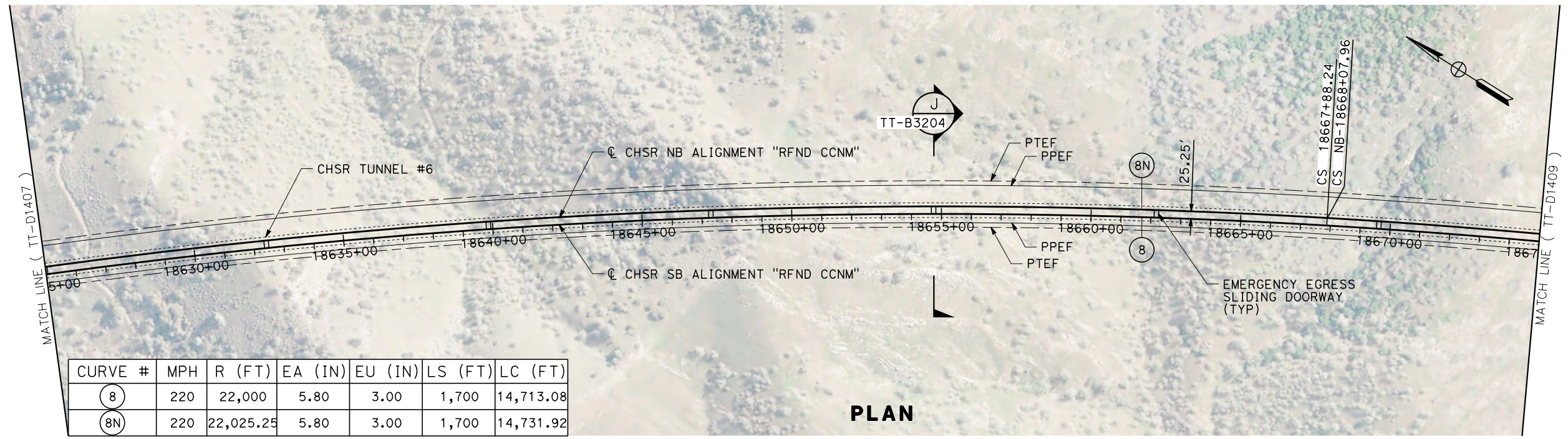

CURVE #	MPH	R (FT)	EA (IN)	EU (IN)	LS (FT)	LC (FT)
(8)	220	22,000	5.80	3.00	1,700	14,713.08
(8N)	220	22,025.25	5.80	3.00	1,700	14,731.92

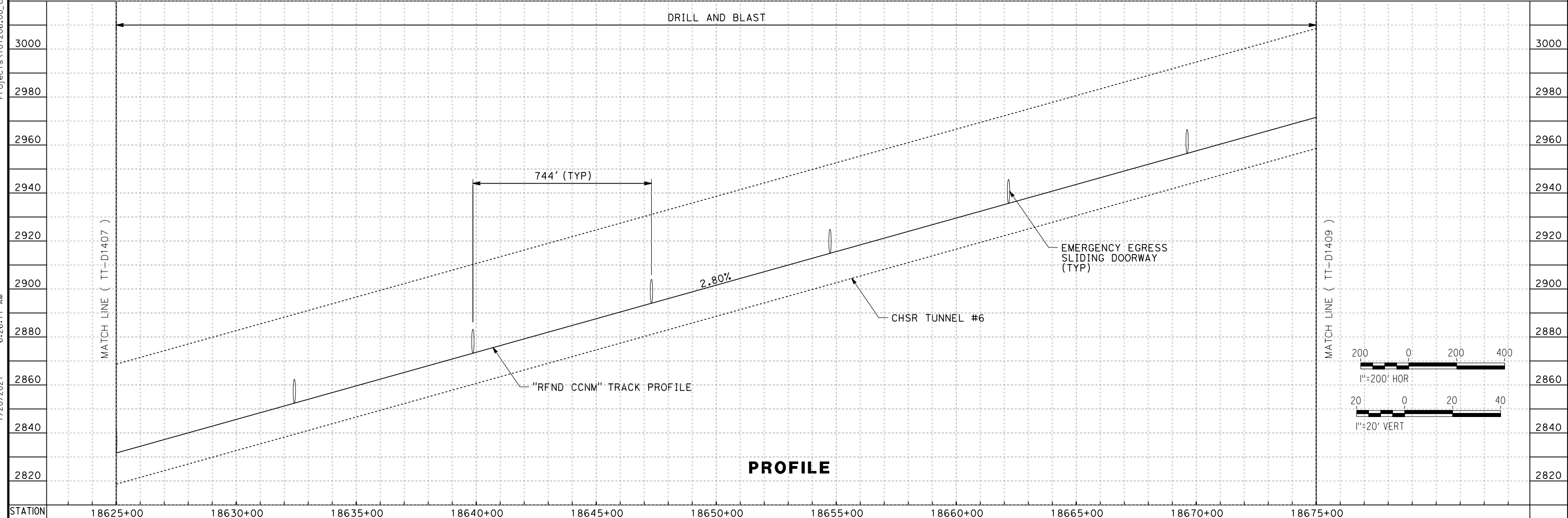

<table border="1" style="width: 100%; border-collapse: collapse;"> <thead> <tr> <th>REV</th> <th>DATE</th> <th>BY</th> <th>CHK</th> <th>APP</th> <th>DESCRIPTION</th> </tr> </thead> <tbody> <tr> <td> </td> <td> </td> <td> </td> <td> </td> <td> </td> <td> </td> </tr> </tbody> </table>	REV	DATE	BY	CHK	APP	DESCRIPTION							<table border="1" style="width: 100%; border-collapse: collapse;"> <tr> <td>DESIGNED BY A. CARSON</td> <td rowspan="5" style="text-align: center; vertical-align: middle;"> RECORD SET PEPD SUBMITTAL NOT FOR CONSTRUCTION </td> </tr> <tr> <td>DRAWN BY A. CARSON</td> </tr> <tr> <td>CHECKED BY S. LANDOLT</td> </tr> <tr> <td>IN CHARGE G. CAMPBELL</td> </tr> <tr> <td>DATE 01/29/2021</td> </tr> </table>	DESIGNED BY A. CARSON	RECORD SET PEPD SUBMITTAL NOT FOR CONSTRUCTION	DRAWN BY A. CARSON	CHECKED BY S. LANDOLT	IN CHARGE G. CAMPBELL	DATE 01/29/2021			CALIFORNIA HIGH-SPEED RAIL PROJECT BAKERSFILED TO PALMDALE REFINED CCNM DESIGN OPTION TRACK GUIDEWAY STA 18625+00 TO 18675+00 PLAN AND PROFILE	<table border="1" style="width: 100%; border-collapse: collapse;"> <tr> <td>CONTRACT NO. HSR13-44</td> </tr> <tr> <td>DRAWING NO. TT-D1408</td> </tr> <tr> <td>SCALE AS SHOWN</td> </tr> <tr> <td>SHEET NO. 92</td> </tr> </table>	CONTRACT NO. HSR13-44	DRAWING NO. TT-D1408	SCALE AS SHOWN	SHEET NO. 92
REV	DATE	BY	CHK	APP	DESCRIPTION																						
DESIGNED BY A. CARSON	RECORD SET PEPD SUBMITTAL NOT FOR CONSTRUCTION																										
DRAWN BY A. CARSON																											
CHECKED BY S. LANDOLT																											
IN CHARGE G. CAMPBELL																											
DATE 01/29/2021																											
CONTRACT NO. HSR13-44																											
DRAWING NO. TT-D1408																											
SCALE AS SHOWN																											
SHEET NO. 92																											

Projects\701206_00_CHSRBP\00_CADD\CCNM Option D\Sheets\TT-NB-TT-D1409

6:31:49 AM

1/20/2021

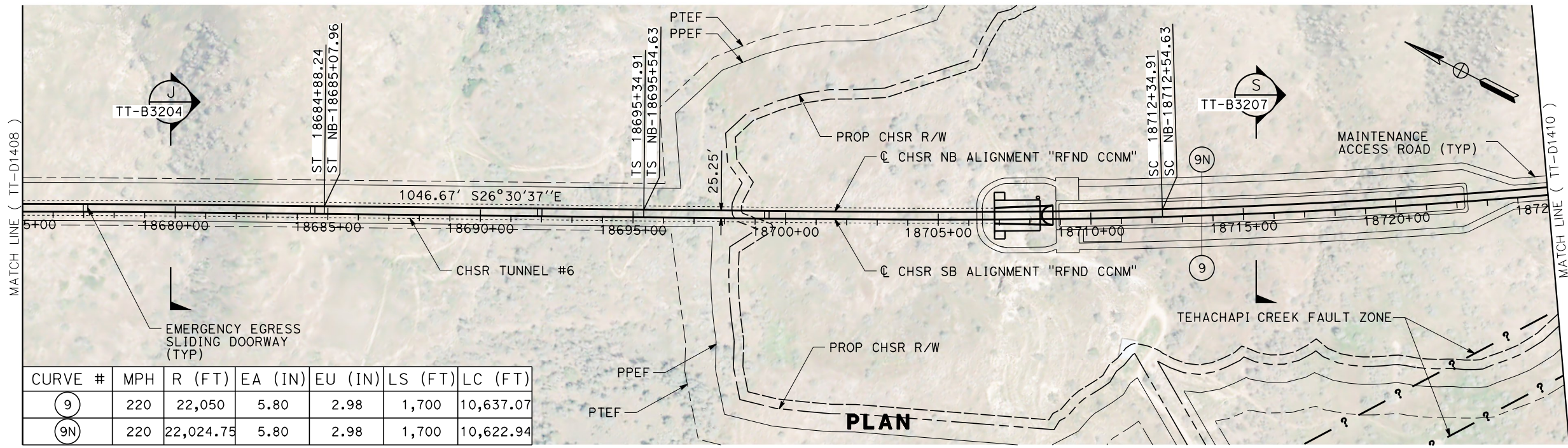

CURVE #	MPH	R (FT)	EA (IN)	EU (IN)	LS (FT)	LC (FT)
9	220	22,050	5.80	2.98	1,700	10,637.07
9N	220	22,024.75	5.80	2.98	1,700	10,622.94

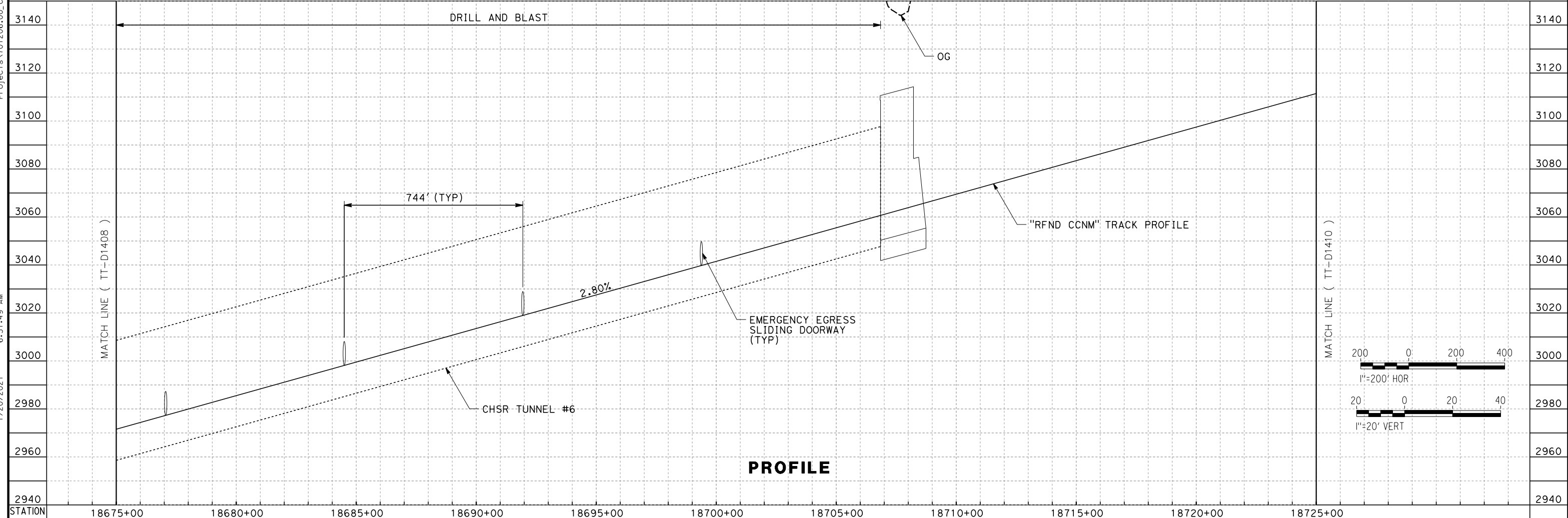

REV	DATE	BY	CHK	APP	DESCRIPTION

DESIGNED BY
A. CARSON
DRAWN BY
A. CARSON
CHECKED BY
S. LANDOLT
IN CHARGE
G. CAMPBELL
DATE
01/29/2021

**RECORD SET
PEPD
SUBMITTAL**

**NOT FOR
CONSTRUCTION**



**CALIFORNIA HIGH-SPEED RAIL PROJECT
BAKERSFIELD TO PALMDALE**
REFINED CCNM DESIGN OPTION
TRACK GUIDEWAY
STA 18675+00 TO 18725+00
PLAN AND PROFILE

CONTRACT NO.
HSR13-44
DRAWING NO.
TT-D1409
SCALE
AS SHOWN
SHEET NO.
93

Projects\701206_00_CHSRBP\00_CADD\CCNM Option D\Sheets\TT\BP-TT-D1410

6:50:40 AM

1/20/2021

jcs_user_17609

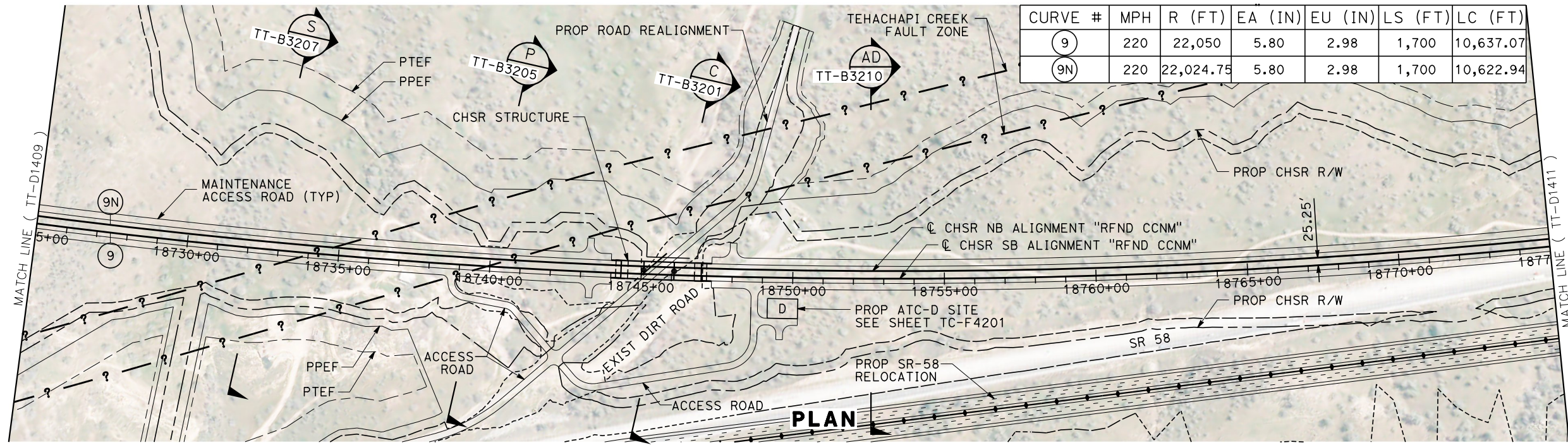

CURVE #	MPH	R (FT)	EA (IN)	EU (IN)	LS (FT)	LC (FT)
9	220	22,050	5.80	2.98	1,700	10,637.07
9N	220	22,024.75	5.80	2.98	1,700	10,622.94

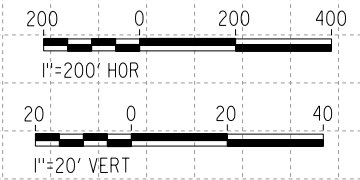
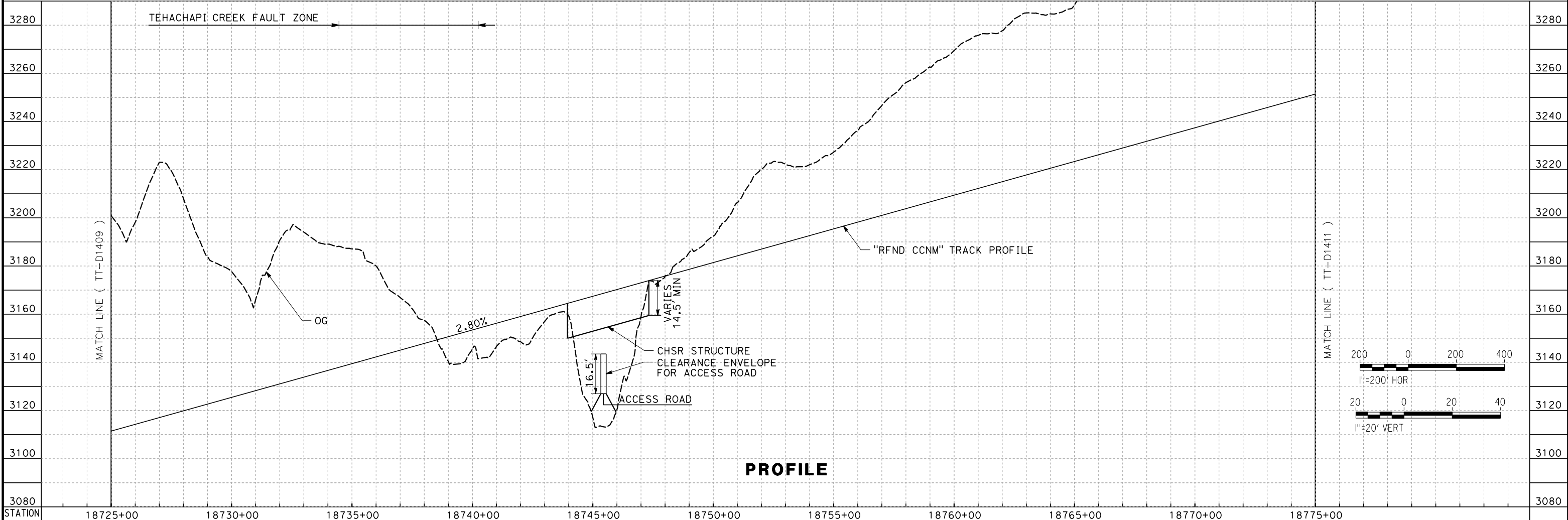
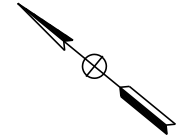

<table border="1"> <tr> <th>REV</th> <th>DATE</th> <th>BY</th> <th>CHK</th> <th>APP</th> <th>DESCRIPTION</th> </tr> <tr> <td> </td> <td> </td> <td> </td> <td> </td> <td> </td> <td> </td> </tr> </table>					REV	DATE	BY	CHK	APP	DESCRIPTION							DESIGNED BY A. CARSON DRAWN BY A. CARSON CHECKED BY S. LANDOLT IN CHARGE G. CAMPBELL DATE 01/29/2021		RECORD SET PEPD SUBMITTAL NOT FOR CONSTRUCTION						CALIFORNIA HIGH-SPEED RAIL PROJECT BAKERSFILED TO PALMDALE REFINED CCNM DESIGN OPTION TRACK GUIDEWAY STA 18725+00 TO 18775+00 PLAN AND PROFILE		CONTRACT NO. HSR13-44 DRAWING NO. TT-D1410 SCALE AS SHOWN SHEET NO. 94	
REV	DATE	BY	CHK	APP	DESCRIPTION																							

CURVE #	MPH	R (FT)	EA (IN)	EU (IN)	LS (FT)	LC (FT)
9	220	22,050	5.80	2.98	1,700	10,637.07
9N	220	22,024.75	5.80	2.98	1,700	10,622.94

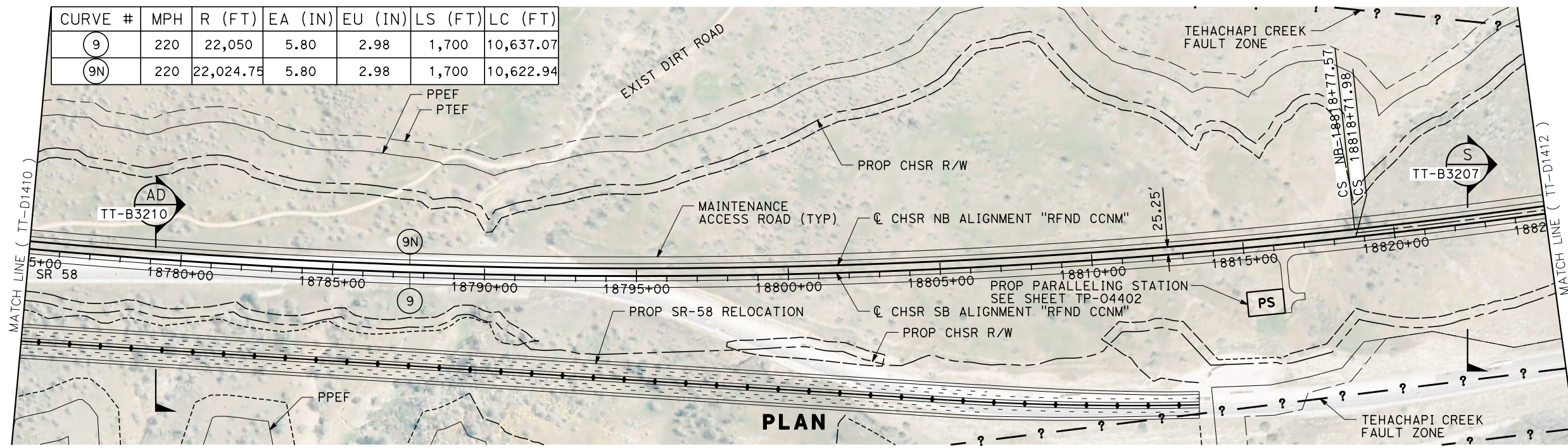

PLAN

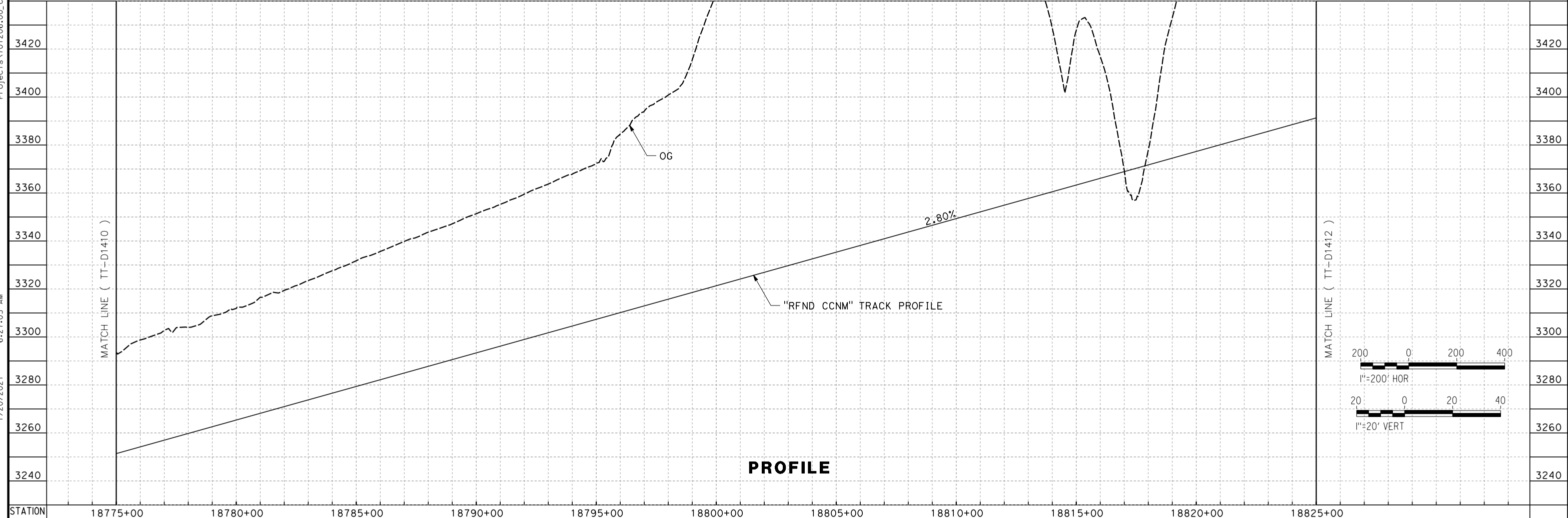

PROFILE

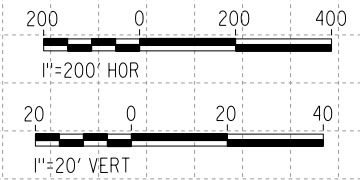

Projects\701206_00_CHSRBP\00_CADD\CCNM Option D\Sheets\TT\BP-TT-D1411
6:27:05 AM
1/20/2021
ics_user_17609

REV	DATE	BY	CHK	APP	DESCRIPTION

DESIGNED BY
A. CARSON
DRAWN BY
A. CARSON
CHECKED BY
S. LANDOLT
IN CHARGE
G. CAMPBELL
DATE
01/29/2021

**RECORD SET
PEPD
SUBMITTAL**

**NOT FOR
CONSTRUCTION**



**CALIFORNIA HIGH-SPEED RAIL PROJECT
BAKERSFILED TO PALMDALE**
REFINED CCNM DESIGN OPTION
TRACK GUIDEWAY
STA 18775+00 TO 18825+00
PLAN AND PROFILE

CONTRACT NO.
HSR13-44
DRAWING NO.
TT-D1411
SCALE
AS SHOWN
SHEET NO.
95

Projects\701206_00_CHSRBP_00_CADD\CCNM Option D\Sheets\TT-NP-TT-D1412
 1/20/2021 6:32:47 AM
 jcs_user_17609

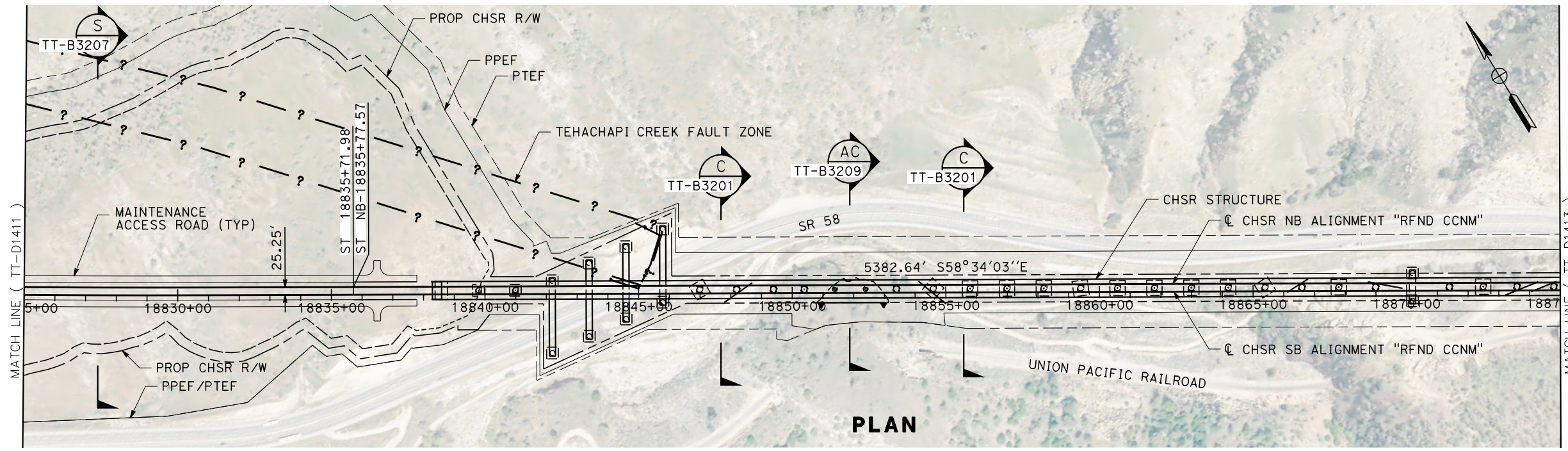

PLAN

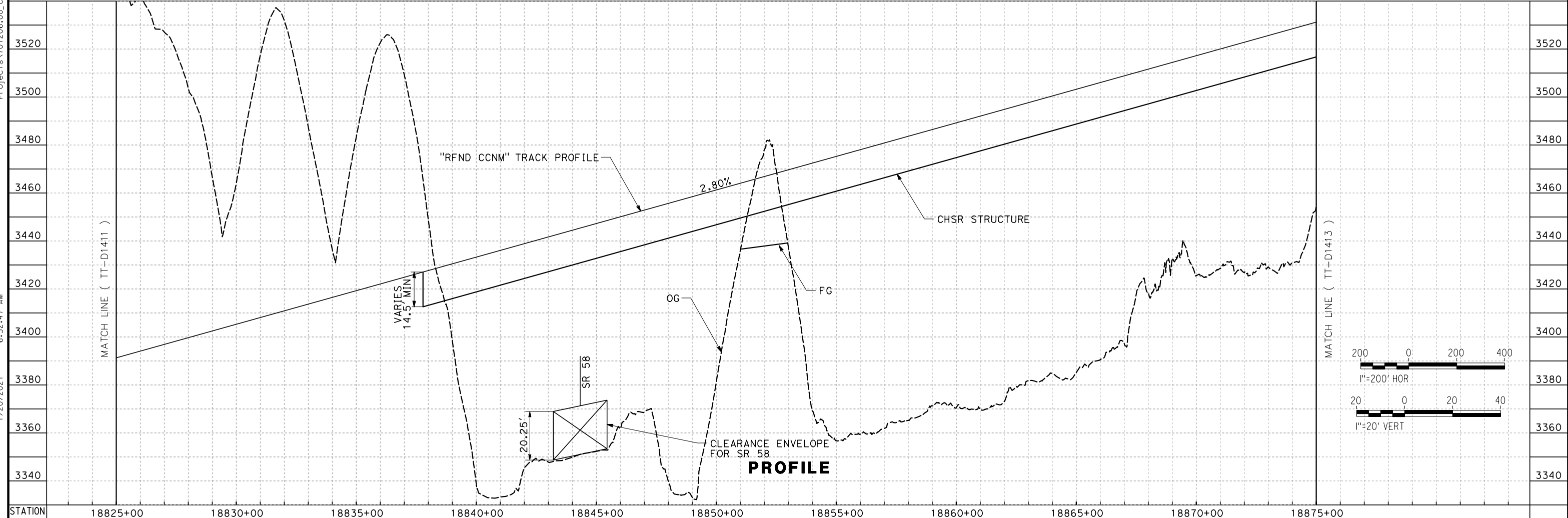

PROFILE

REV	DATE	BY	CHK	APP	DESCRIPTION

DESIGNED BY
A. CARSON
 DRAWN BY
A. CARSON
 CHECKED BY
S. LANDOLT
 IN CHARGE
G. CAMPBELL
 DATE
01/29/2021

**RECORD SET
 PEPD
 SUBMITTAL**

**NOT FOR
 CONSTRUCTION**



**CALIFORNIA HIGH-SPEED RAIL PROJECT
 BAKERSFILED TO PALMDALE**
 REFINED CCNM DESIGN OPTION
 TRACK GUIDEWAY
 STA 18825+00 TO 18875+00
 PLAN AND PROFILE

CONTRACT NO.
HSR13-44
 DRAWING NO.
TT-D1412
 SCALE
AS SHOWN
 SHEET NO.
96

Projects\701206_00_CHSRBP\00_CADD\CCNM Option D\Sheets\TT-NP-TT-D1413
 1/20/2021 6:29:13 AM
 jcs_user_17609

CURVE #	MPH	R (FT)	EA (IN)	EU (IN)	LS (FT)	LC (FT)
10	250	45,000	3.00	2.56	1,450	2,909.51
10N	250	45,066	3.00	2.56	1,400	2,965.91

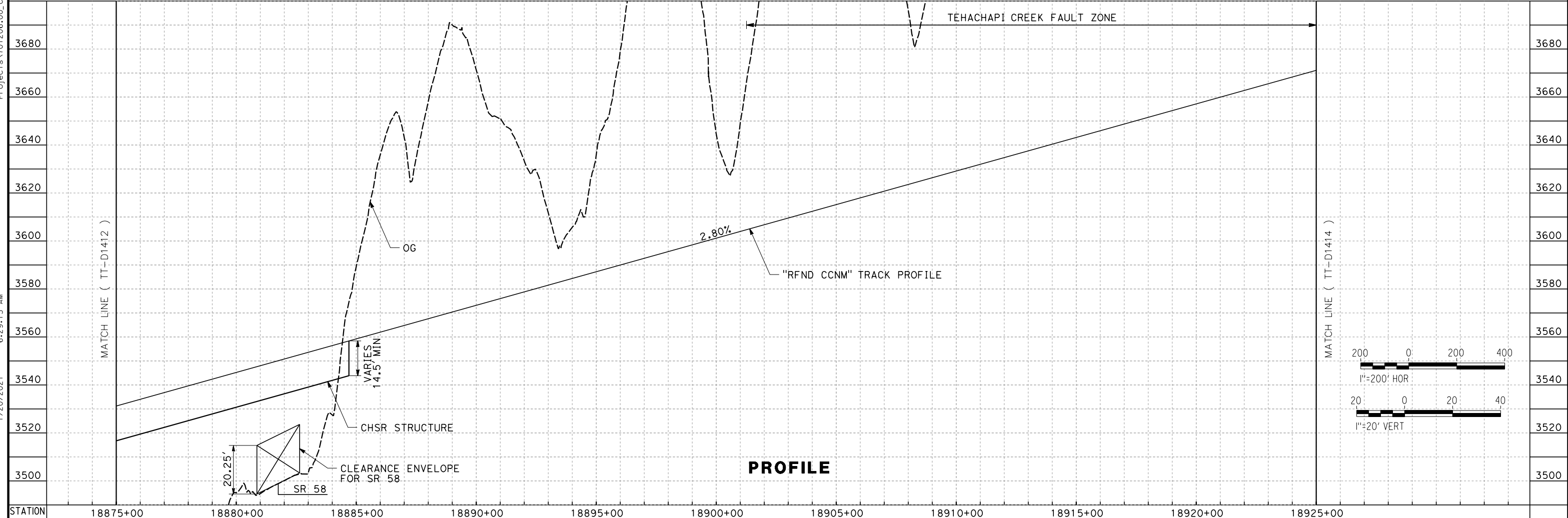
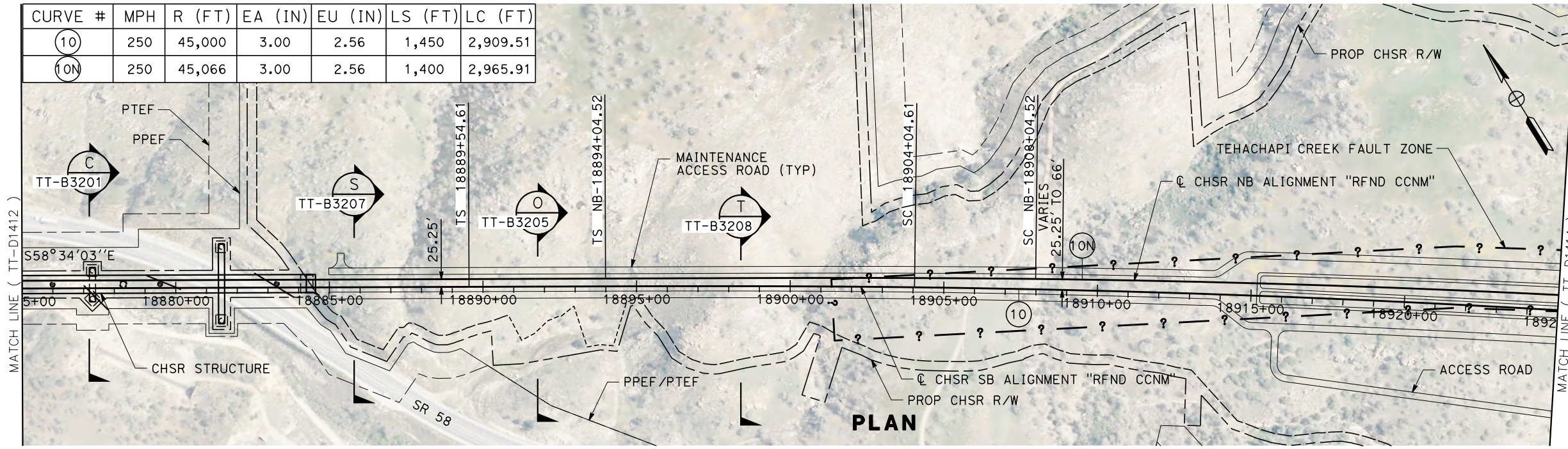

REV	DATE	BY	CHK	APP	DESCRIPTION

DESIGNED BY
A. CARSON
 DRAWN BY
A. CARSON
 CHECKED BY
S. LANDOLT
 IN CHARGE
G. CAMPBELL
 DATE
01/29/2021

RECORD SET
PEPD
SUBMITTAL

NOT FOR
CONSTRUCTION



CALIFORNIA HIGH-SPEED RAIL PROJECT
BAKERSFILED TO PALMDALE
 REFINED CCNM DESIGN OPTION
 TRACK GUIDEWAY
 STA 18875+00 TO 18925+00
 PLAN AND PROFILE

CONTRACT NO.
HSR13-44
 DRAWING NO.
TT-D1413
 SCALE
AS SHOWN
 SHEET NO.
97

Projects\701206_00_CHSRBP\00_CADD\CCNM Option D\Sheets\TT-NP-TT-D1414

6:28:02 AM

1/20/2021

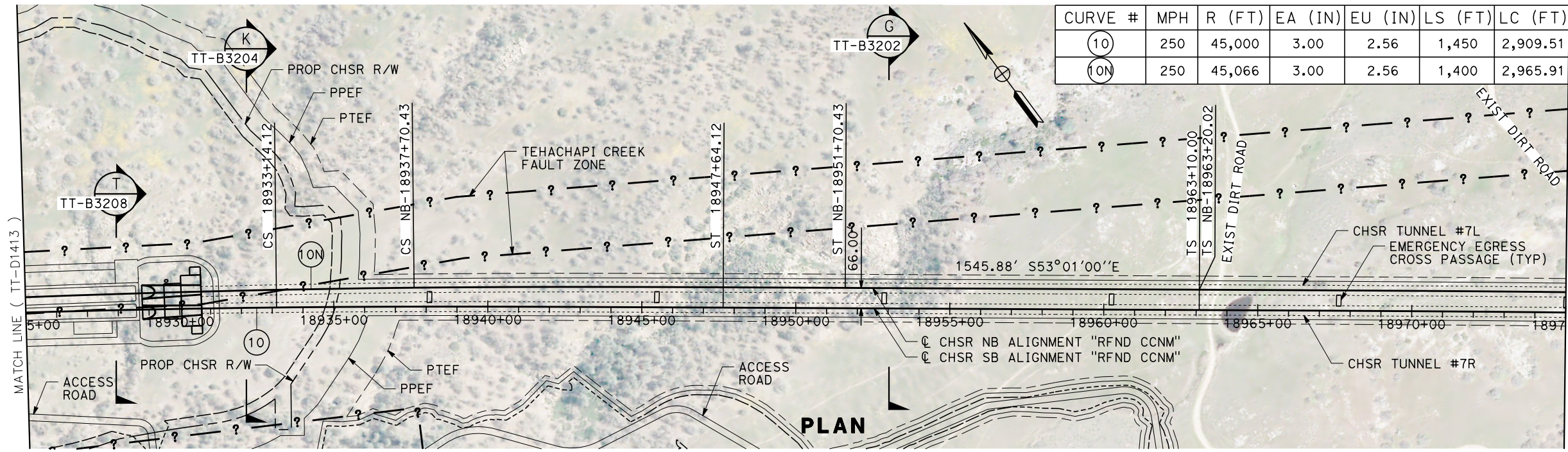

CURVE #	MPH	R (FT)	EA (IN)	EU (IN)	LS (FT)	LC (FT)
(10)	250	45,000	3.00	2.56	1,450	2,909.51
(10N)	250	45,066	3.00	2.56	1,400	2,965.91

PLAN

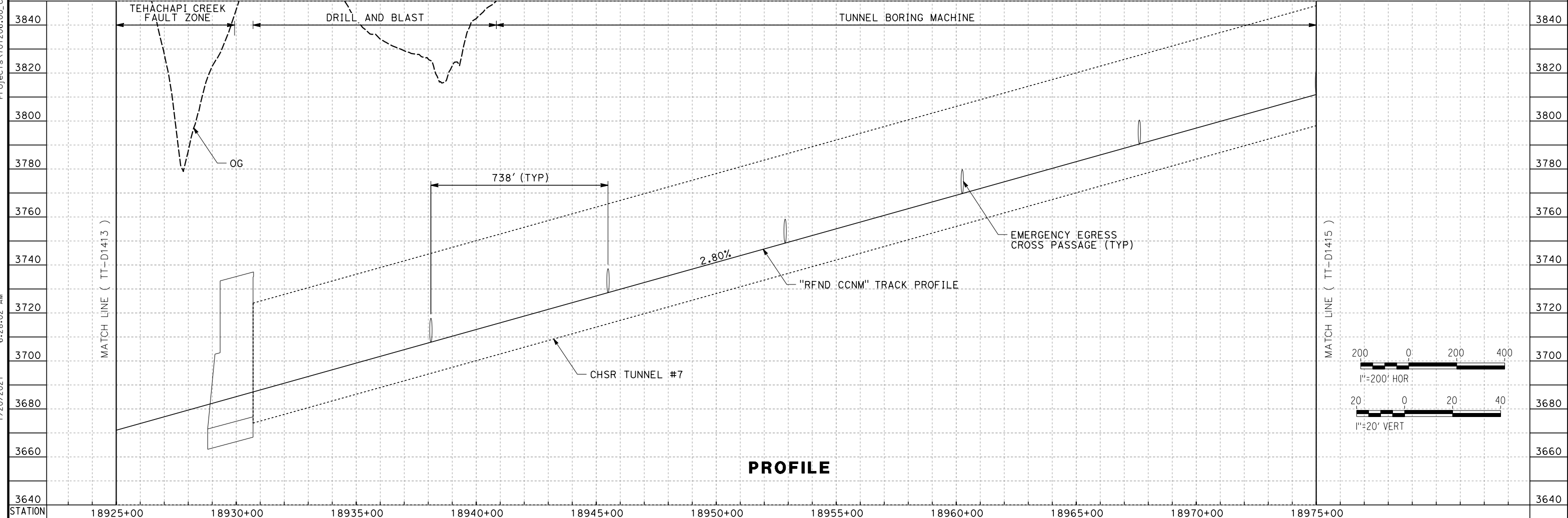

PROFILE

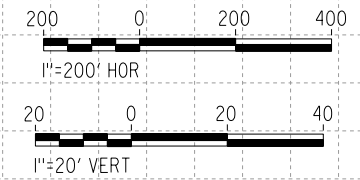

REV	DATE	BY	CHK	APP	DESCRIPTION

DESIGNED BY
A. CARSON
DRAWN BY
A. CARSON
CHECKED BY
S. LANDOLT
IN CHARGE
G. CAMPBELL
DATE
01/29/2021

**RECORD SET
PEPD
SUBMITTAL**

**NOT FOR
CONSTRUCTION**



**CALIFORNIA HIGH-SPEED RAIL PROJECT
BAKERSFIELD TO PALMDALE**
REFINED CCNM DESIGN OPTION
TRACK GUIDEWAY
STA 18925+00 TO 18975+00
PLAN AND PROFILE

CONTRACT NO.
HSR13-44
DRAWING NO.
TT-D1414
SCALE
AS SHOWN
SHEET NO.
98

Projects\701206_00_CHSRBP\00_CADD\CCNM Option D\Sheets\TT\BP-TT-D1415

6:33:40 AM

1/20/2021

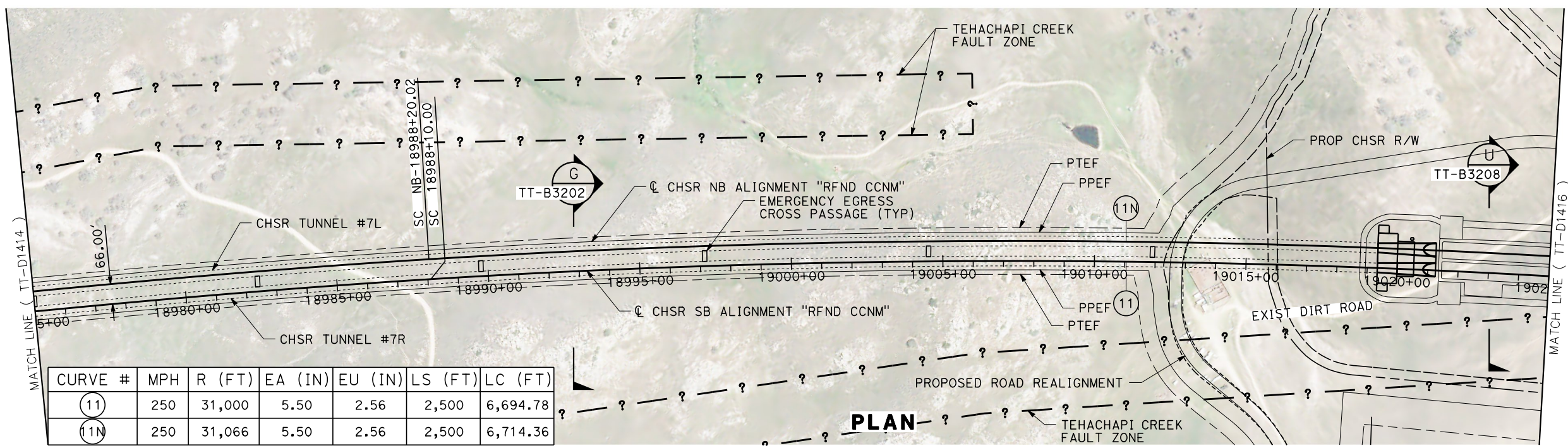

CURVE #	MPH	R (FT)	EA (IN)	EU (IN)	LS (FT)	LC (FT)
(11)	250	31,000	5.50	2.56	2,500	6,694.78
(11N)	250	31,066	5.50	2.56	2,500	6,714.36

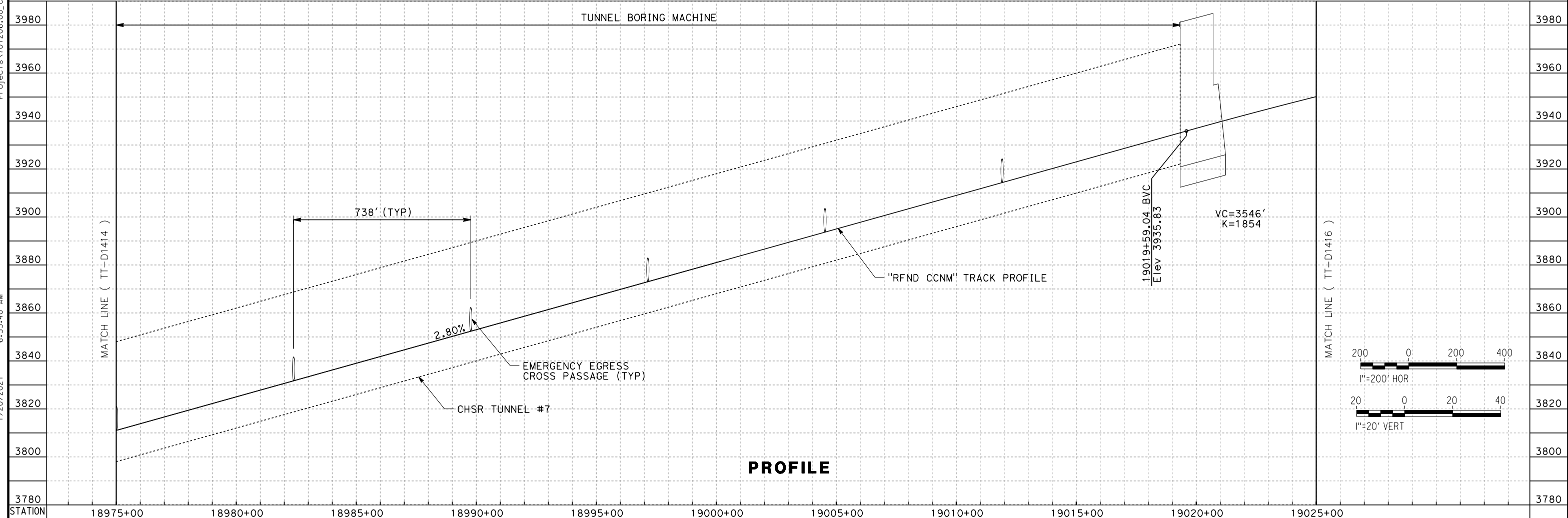

	DESIGNED BY A. CARSON DRAWN BY A. CARSON CHECKED BY S. LANDOLT IN CHARGE G. CAMPBELL DATE 01/29/2021	RECORD SET PEPD SUBMITTAL NOT FOR CONSTRUCTION	TYLINTERNATIONAL	 CALIFORNIA HIGH-SPEED RAIL AUTHORITY	CALIFORNIA HIGH-SPEED RAIL PROJECT BAKERSFIELD TO PALMDALE REFINED CCNM DESIGN OPTION TRACK GUIDEWAY STA 18975+00 TO 19025+00 PLAN AND PROFILE	CONTRACT NO. HSR13-44 DRAWING NO. TT-D1415 SCALE AS SHOWN SHEET NO. 99												
<table border="1" style="width:100%; border-collapse: collapse;"> <thead> <tr> <th>REV</th> <th>DATE</th> <th>BY</th> <th>CHK</th> <th>APP</th> <th>DESCRIPTION</th> </tr> </thead> <tbody> <tr> <td> </td> <td> </td> <td> </td> <td> </td> <td> </td> <td> </td> </tr> </tbody> </table>	REV	DATE	BY	CHK	APP	DESCRIPTION												
REV	DATE	BY	CHK	APP	DESCRIPTION													

Projects\701206_00_CHSRBP\00_CADD\CCNM Option D\Sheets\TT-NP-TT-D1416

1/20/2021 6:51:41 AM

ics_user_17609

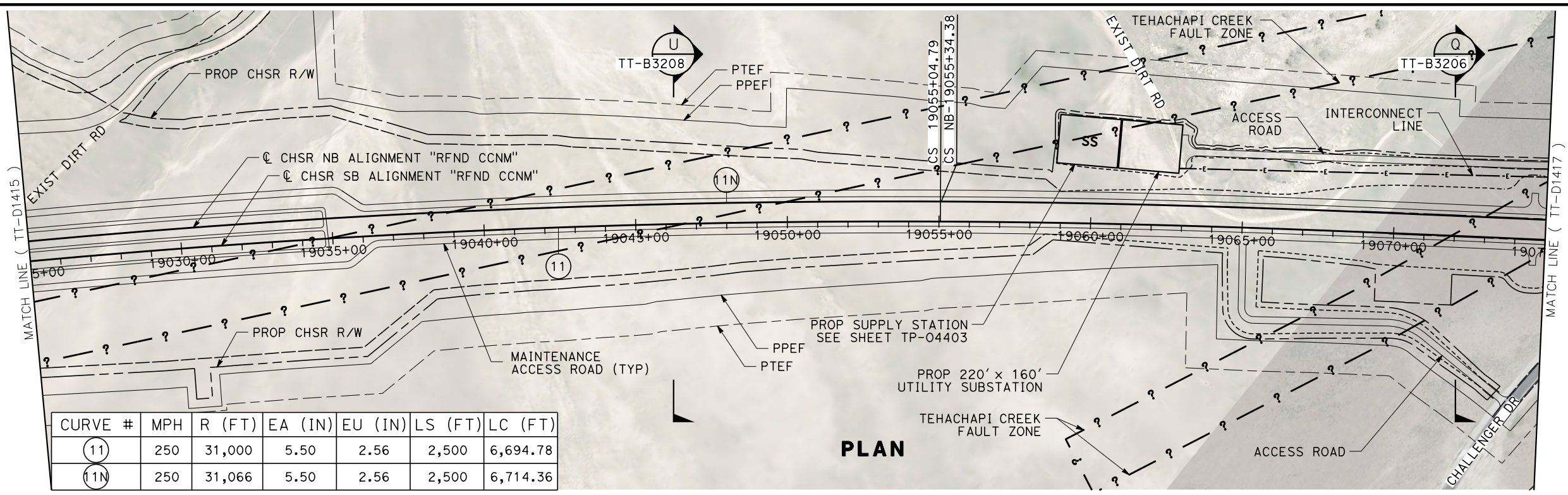

CURVE #	MPH	R (FT)	EA (IN)	EU (IN)	LS (FT)	LC (FT)
(11)	250	31,000	5.50	2.56	2,500	6,694.78
(11N)	250	31,066	5.50	2.56	2,500	6,714.36

PLAN

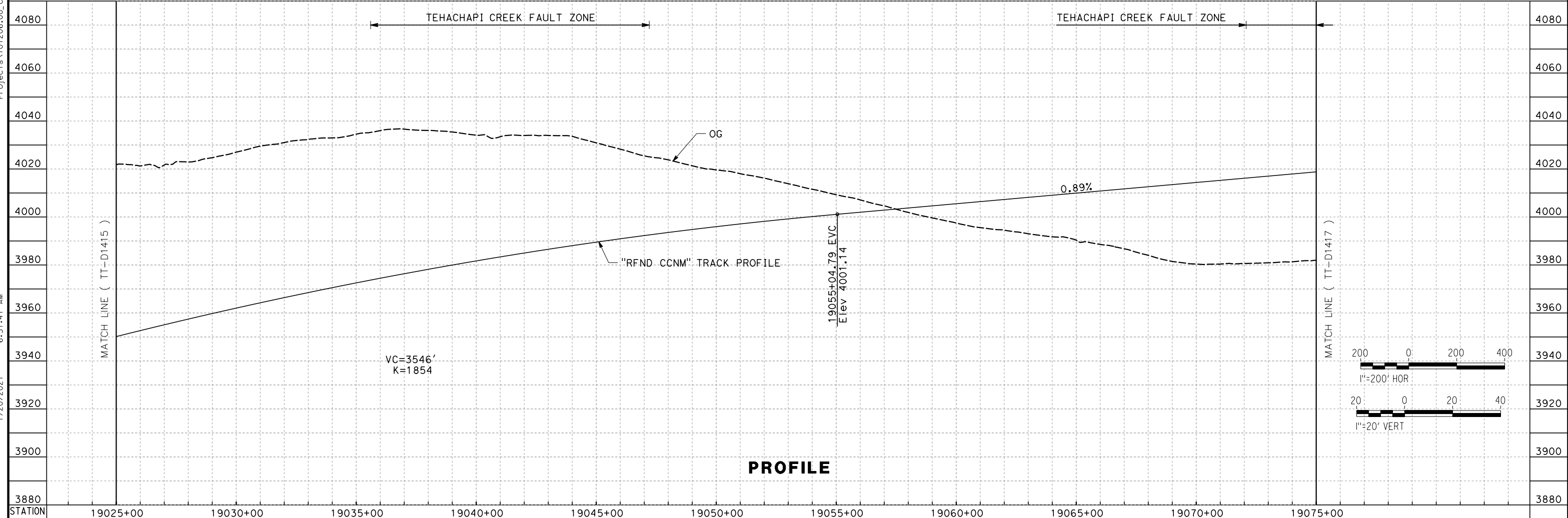

PROFILE

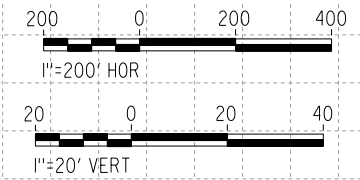

REV	DATE	BY	CHK	APP	DESCRIPTION

DESIGNED BY
A. CARSON
DRAWN BY
A. CARSON
CHECKED BY
S. LANDOLT
IN CHARGE
G. CAMPBELL
DATE
01/29/2021

**RECORD SET
PEPD
SUBMITTAL**

**NOT FOR
CONSTRUCTION**



**CALIFORNIA HIGH-SPEED RAIL PROJECT
BAKERSFIELD TO PALMDALE**
REFINED CCNM DESIGN OPTION
TRACK GUIDEWAY
STA 19025+00 TO 19075+00
PLAN AND PROFILE

CONTRACT NO.
HSR13-44
DRAWING NO.
TT-D1416
SCALE
AS SHOWN
SHEET NO.
100

Projects\701206_00_CHSRBP\00_CADD\CCNM Option D\Sheets\TT-NP-TT-D1417

6:15:11 AM

1/20/2021

ics_user_17609

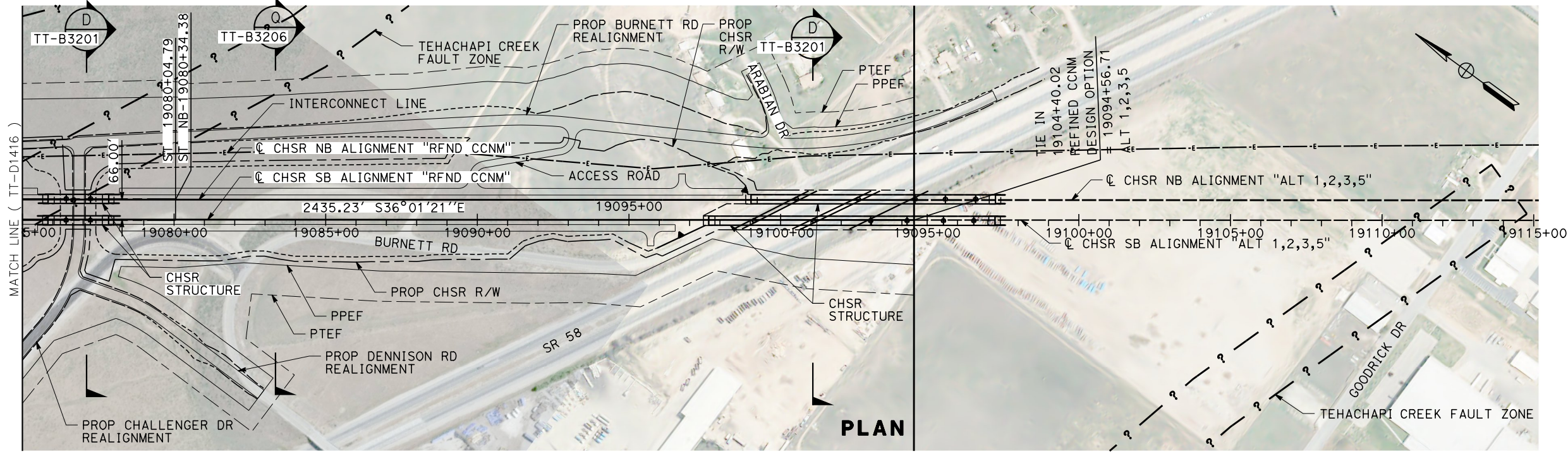

PLAN

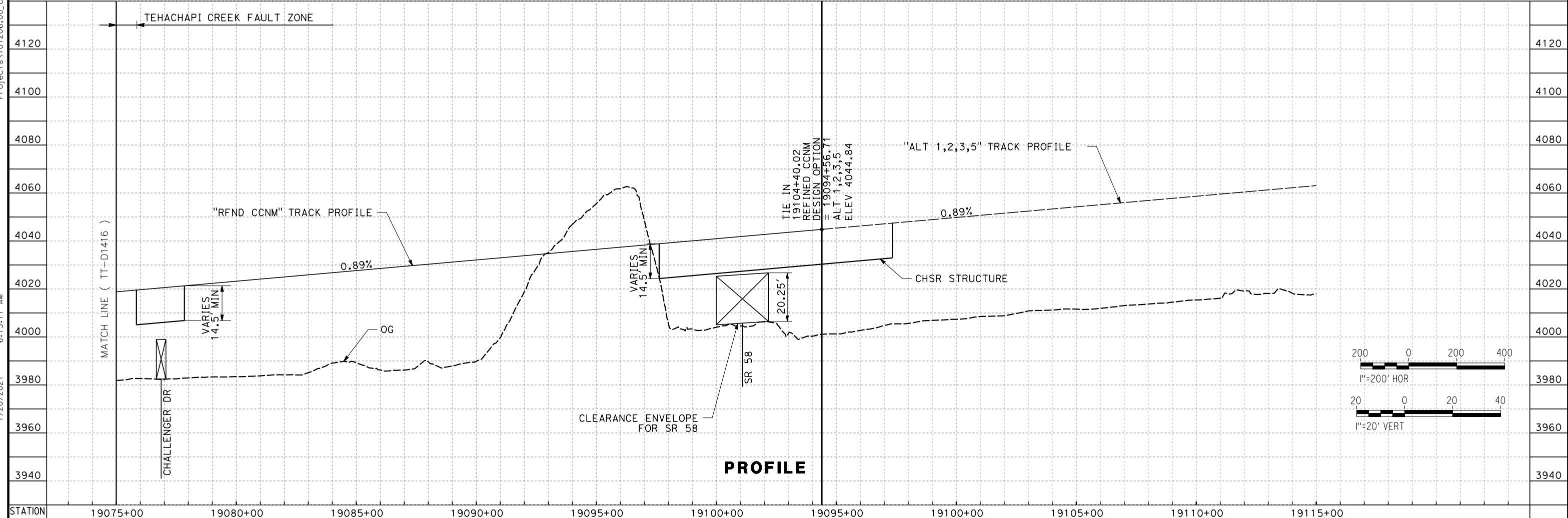

PROFILE

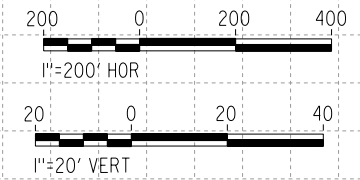

REV	DATE	BY	CHK	APP	DESCRIPTION

DESIGNED BY
A. CARSON
DRAWN BY
A. CARSON
CHECKED BY
S. LANDOLT
IN CHARGE
G. CAMPBELL
DATE
01/29/2021

**RECORD SET
PEPD
SUBMITTAL**

**NOT FOR
CONSTRUCTION**



**CALIFORNIA HIGH-SPEED RAIL PROJECT
BAKERSFILED TO PALMDALE**
REFINED CCNM DESIGN OPTION
TRACK GUIDEWAY
STA 19075+00 TO 19115+00
PLAN AND PROFILE

CONTRACT NO.
HSR13-44
DRAWING NO.
TT-D1417
SCALE
AS SHOWN
SHEET NO.
101

Projects\701206_00_CHSRBP\00_CADD\Sheet Files\TT\BP-TT-D1042

1/20/2021 5:49:36 AM

ics_user_17609

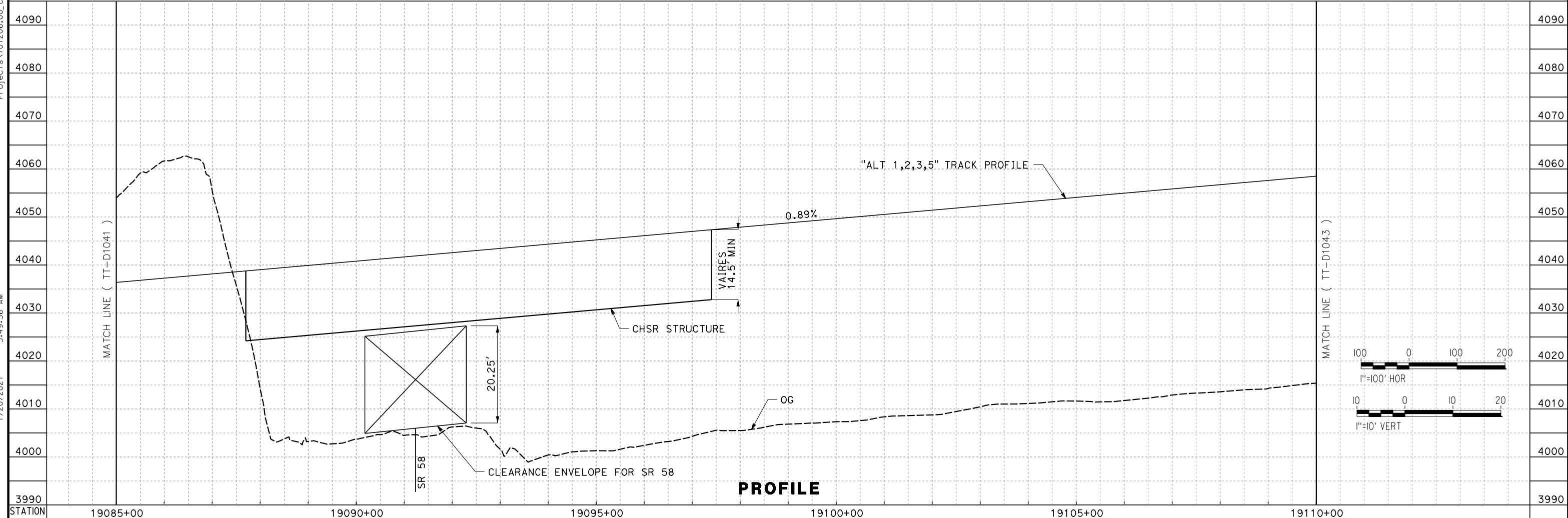
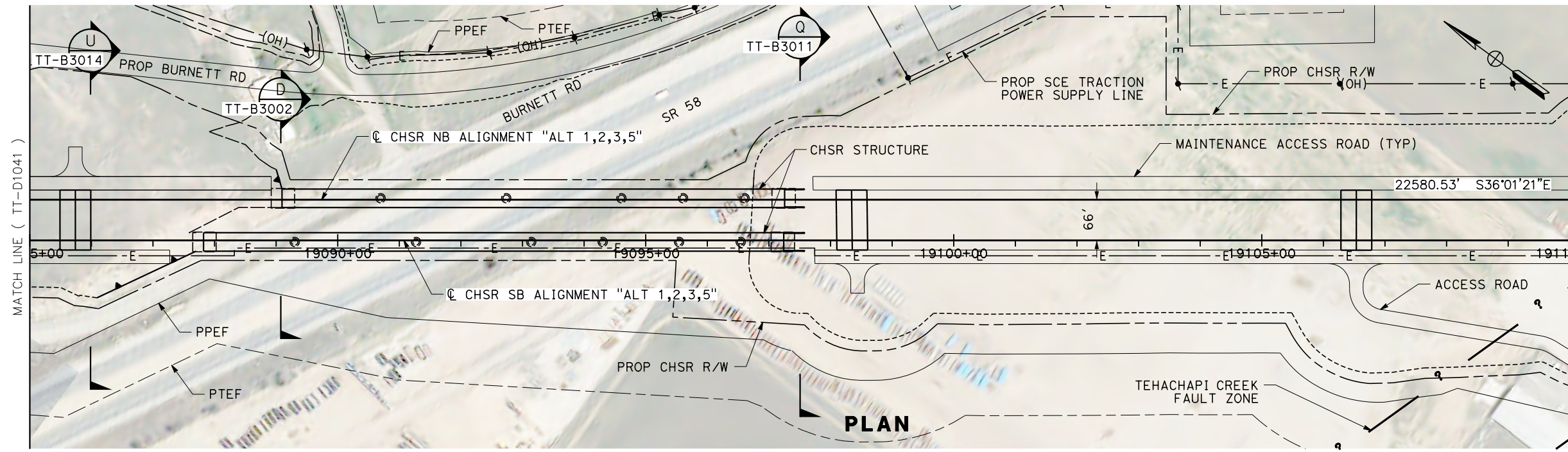

STATION	19085+00	19090+00	19095+00	19100+00	19105+00	19110+00
DESIGNED BY	A. CARSON					
DRAWN BY	A. CARSON					
CHECKED BY	S. LANDOLT					
IN CHARGE	G. CAMPBELL					
DATE	01/29/2021					
RECORD SET	PEPD SUBMITTAL					
NOT FOR CONSTRUCTION						
						CALIFORNIA HIGH-SPEED RAIL PROJECT BAKERSFIELD TO PALMDALE ALTERNATIVE 1,2,3,5 TRACK GUIDEWAY STA 19085+00 TO 19110+00 PLAN AND PROFILE
CONTRACT NO. HSR13-44 DRAWING NO. TT-D1042 SCALE AS SHOWN SHEET NO. 102						

Projects\701206_00_CHSRBP\00_CADD\Sheet_Files\TT\BP-TT-D1044
 1/20/2021 5:58:01 AM
 jcs_user_17609

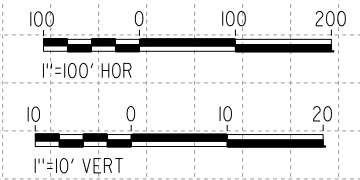
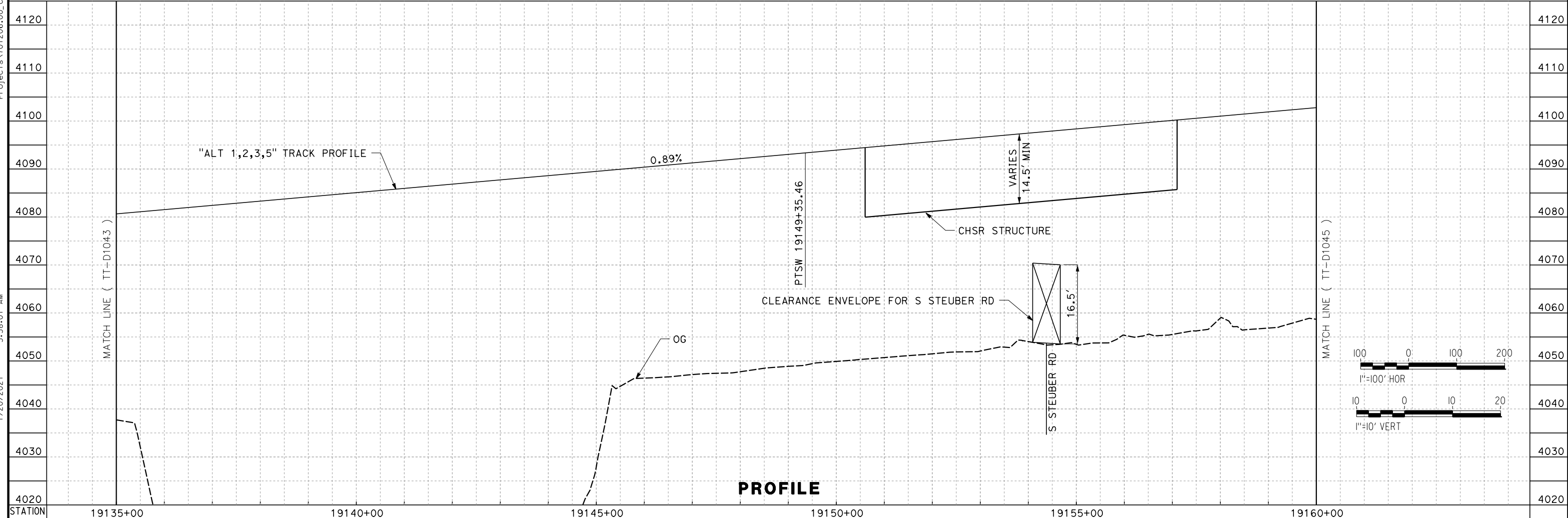
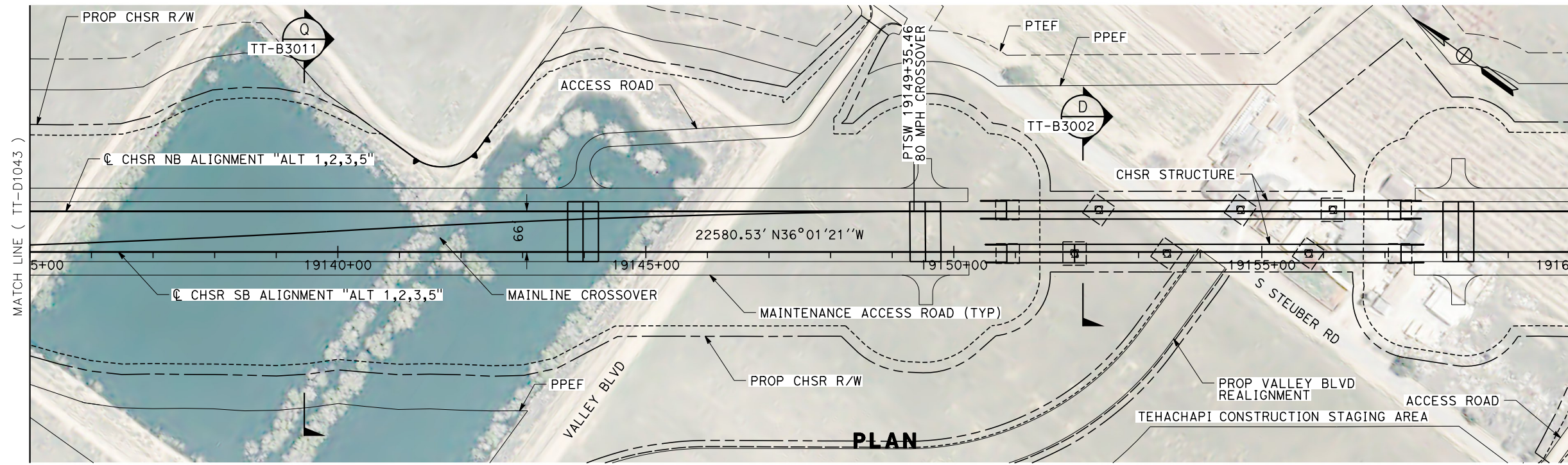

REV	DATE	BY	CHK	APP	DESCRIPTION

DESIGNED BY
A. CARSON
 DRAWN BY
A. CARSON
 CHECKED BY
S. LANDOLT
 IN CHARGE
G. CAMPBELL
 DATE
01/29/2021

**RECORD SET
 PEPD
 SUBMITTAL**

**NOT FOR
 CONSTRUCTION**



**CALIFORNIA HIGH-SPEED RAIL PROJECT
 BAKERSFIELD TO PALMDALE**

ALTERNATIVE 1,2,3,5
 TRACK GUIDEWAY
 STA 19135+00 19160+00
 PLAN AND PROFILE

CONTRACT NO.
HSR13-44

DRAWING NO.
TT-D1044

SCALE
AS SHOWN

SHEET NO.
104

Projects\701206_00_CHSRBP\00_CADD\Sheet Files\TT\BP-TT-D1045
 1/20/2021 5:59:07 AM
 jcs_user_17609

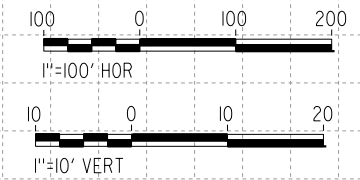
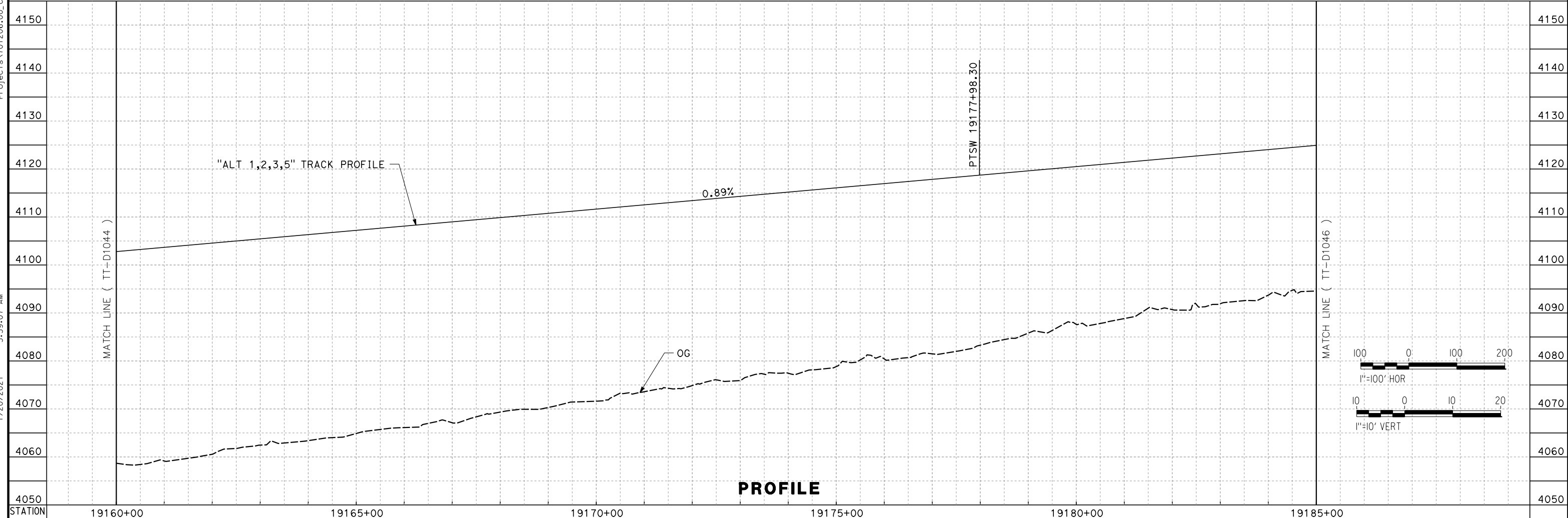
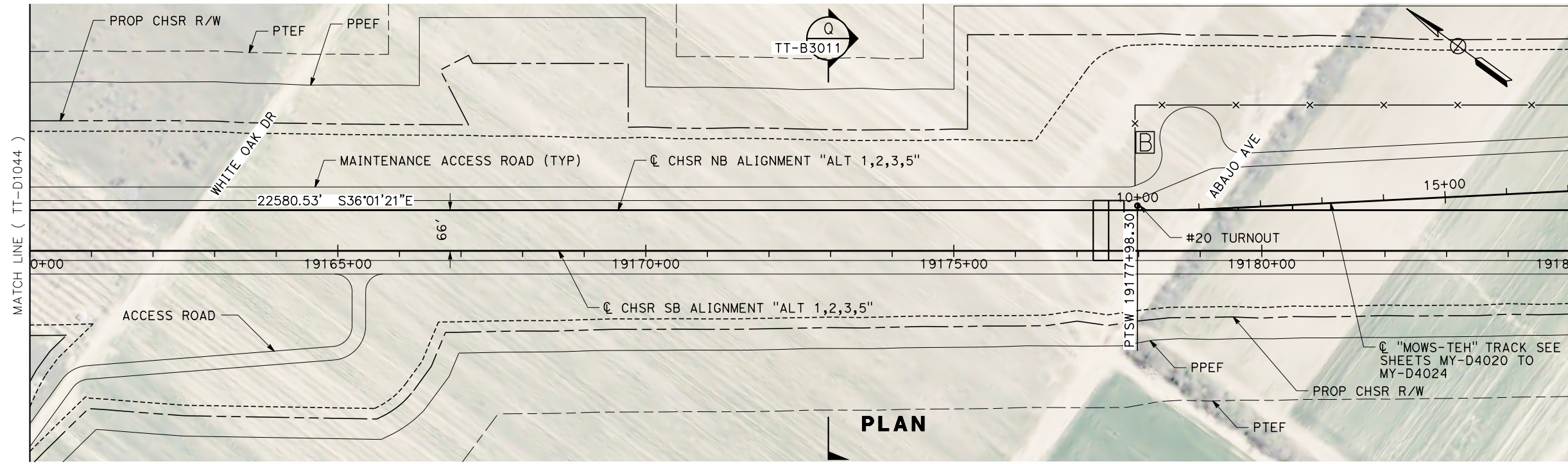

REV	DATE	BY	CHK	APP	DESCRIPTION

DESIGNED BY
A. CARSON
 DRAWN BY
A. CARSON
 CHECKED BY
S. LANDOLT
 IN CHARGE
G. CAMPBELL
 DATE
01/29/2021

**RECORD SET
 PEPD
 SUBMITTAL**

**NOT FOR
 CONSTRUCTION**



**CALIFORNIA HIGH-SPEED RAIL PROJECT
 BAKERSFIELD TO PALMDALE**

ALTERNATIVE 1,2,3,5
 TRACK GUIDEWAY
 STA 19160+00 TO 19185+00
 PLAN AND PROFILE

CONTRACT NO.
HSR13-44
 DRAWING NO.
TT-D1045
 SCALE
AS SHOWN
 SHEET NO.
105

Projects\701206.00_CHSRBP\00_CADD\Sheet Files\TT\BP-TT-D1046
 1/20/2021 5:57:41 AM
 jcs_user_17609

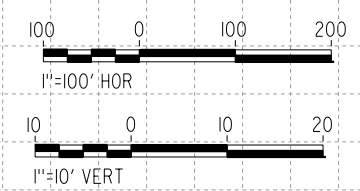
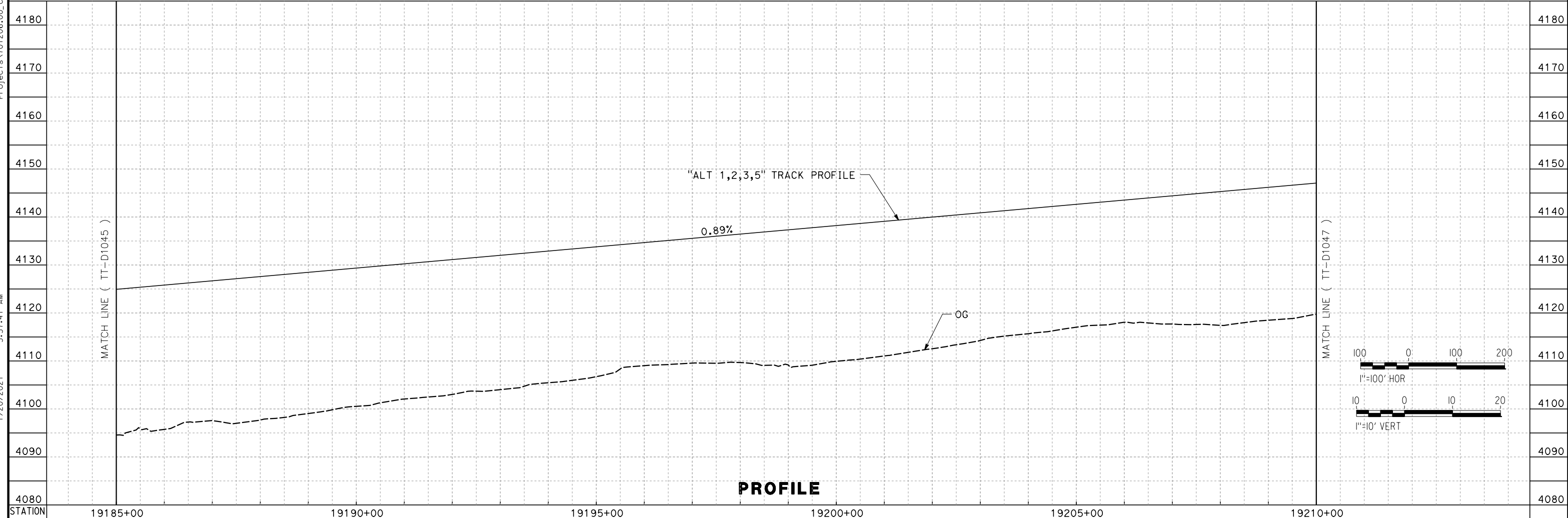
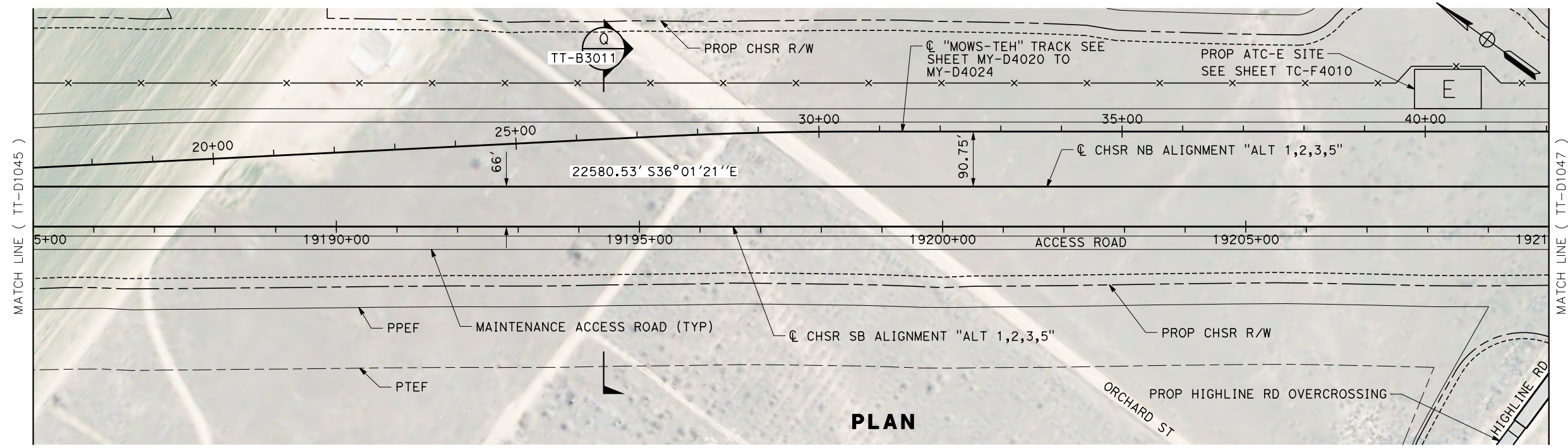

REV	DATE	BY	CHK	APP	DESCRIPTION

DESIGNED BY
A. CARSON
 DRAWN BY
A. CARSON
 CHECKED BY
S. LANDOLT
 IN CHARGE
G. CAMPBELL
 DATE
01/29/2021

**RECORD SET
 PEPD
 SUBMITTAL**

**NOT FOR
 CONSTRUCTION**



**CALIFORNIA HIGH-SPEED RAIL PROJECT
 BAKERSFIELD TO PALMDALE**
 ALTERNATIVE 1,2,3,5
 TRACK GUIDEWAY
 STA 19185+00 TO 19210+00
 PLAN AND PROFILE

CONTRACT NO.
HST13-44
 DRAWING NO.
TT-D1046
 SCALE
AS SHOWN
 SHEET NO.
106

Projects\701206_00_CHSRBP\00_CADD\Sheet Files\TT\BP-TT-D1047
 1/20/2021 5:56:52 AM
 jcs_user_17609

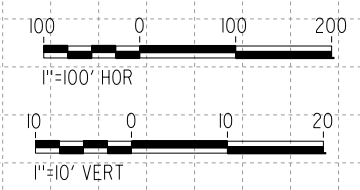
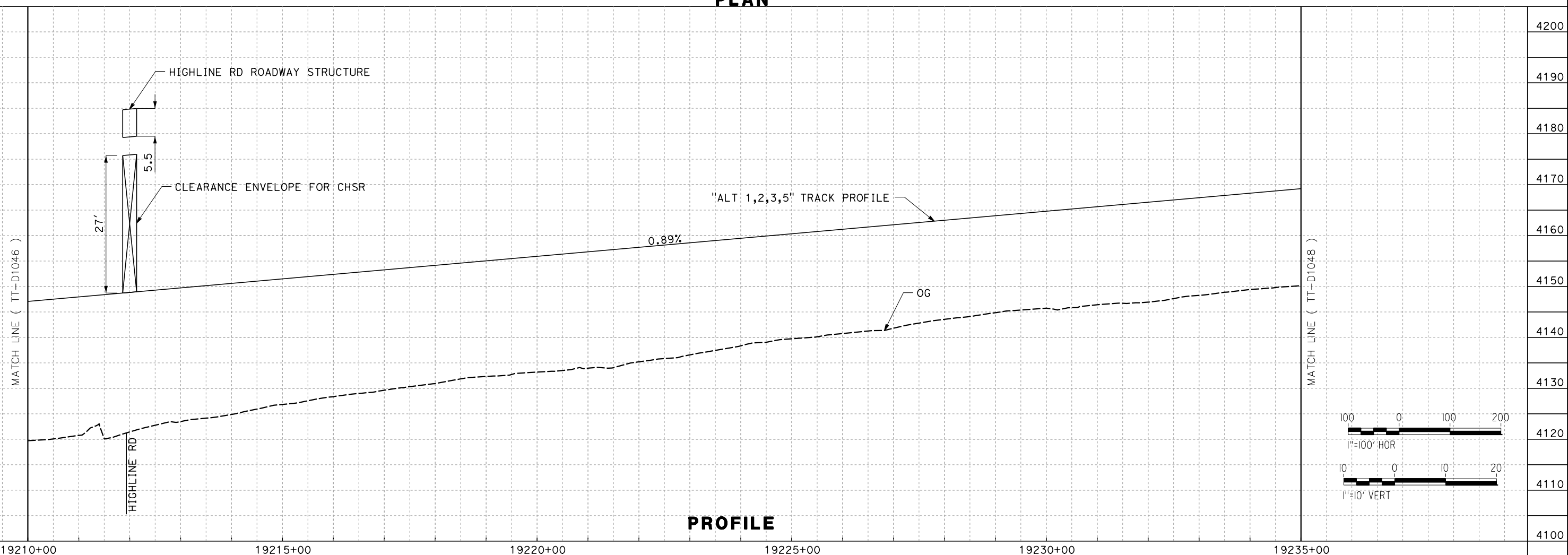
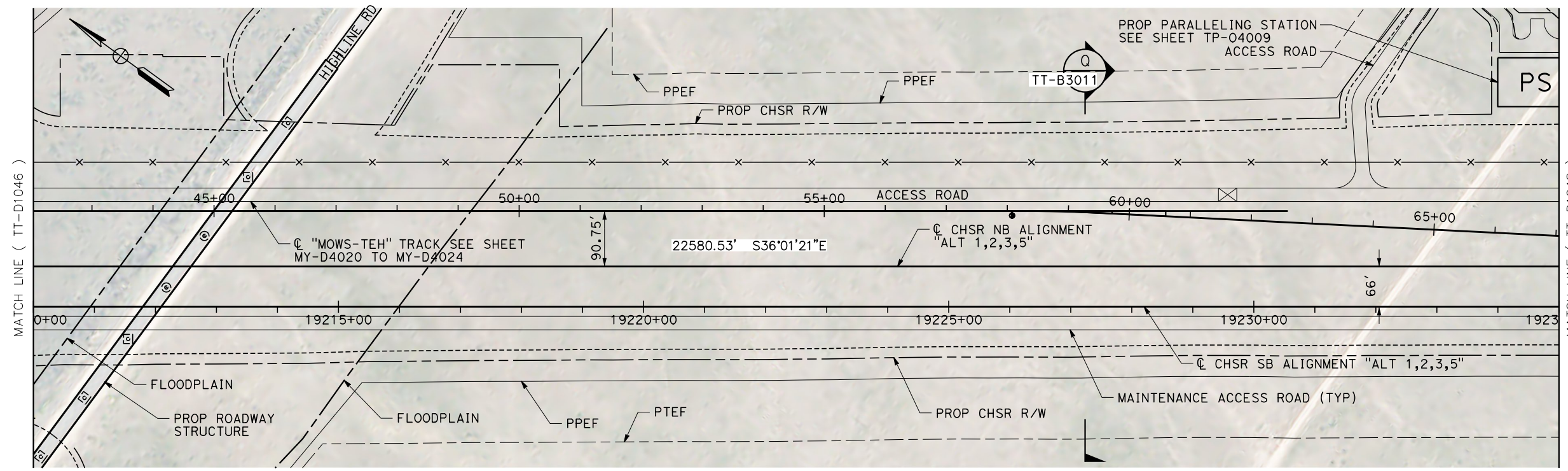

REV	DATE	BY	CHK	APP	DESCRIPTION

DESIGNED BY
A. CARSON
 DRAWN BY
A. CARSON
 CHECKED BY
S. LANDOLT
 IN CHARGE
G. CAMPBELL
 DATE
01/29/2021

**RECORD SET
 PEPD
 SUBMITTAL**

**NOT FOR
 CONSTRUCTION**



**CALIFORNIA HIGH-SPEED RAIL PROJECT
 BAKERSFIELD TO PALMDALE**

ALTERNATIVE 1,2,3,5
 TRACK GUIDEWAY
 STA 19210+00 TO 19235+00
 PLAN AND PROFILE

CONTRACT NO.
HSR13-44
 DRAWING NO.
TT-D1047
 SCALE
AS SHOWN
 SHEET NO.
107