

A

AB AGGREGATE BASE
 ABBC ASBESTOS BONDED BITUMINOUS COATED
 ABM AIR-BLOWN MORTAR
 ABN ABANDON
 ABUT ABUTMENT
 AC ASPHALT CONCRETE
 ACB ASPHALT CONCRETE BASE
 ACP ASBESTOS CEMENT PIPE
 ADL ADDED DEAD LOAD
 ADJ ADJUST
 AFES ALTERNATIVE FLARED END SECTION
 AHD AHEAD
 ALT ALTERNATE
 AM TIME FROM MIDNIGHT TO NOON
 AP ALTERNATIVE PIPE
 APC ALTERNATIVE PIPE CULVERT
 APPROX APPROXIMATE
 APU ALTERNATIVE PIPE UNDERDRAIN
 ARS ACCELERATION RESPONSE SPECTRUM
 AR ACCESS RESTRICTION
 AS AGGREGATE SUBBASE
 ASRP ALUMINUM SPIRAL RIB PIPE
 ASSY ASSEMBLY
 ATC AUTOMATIC TRAIN CONTROL
 ATPB ASPHALT TREATED PERMEABLE BASE
 ATPM ASPHALT TREATED PERMEABLE MATERIAL
 AVE AVENUE
 AVG AVERAGE
 @ AT

B

BAGR BRIDGE APPROACH GUARD RAILING
 BB BEGINNING OF BRIDGE
 BC BEGIN HORIZONTAL CURVE
 BCC BALANCED CANTILEVER CONSTRUCTION
 BCR BEGIN CURB RETURN
 BEG BEGIN
 BIT CTD BITUMINOUS COATED
 BK BACK
 BKF BACKFILL
 BLDG BUILDING
 BLM BRIDGE-LOG MILE
 BLVD BOULEVARD
 BM BENCH MARK
 BND BOUND
 BNSF BURLINGTON NORTH & SANTA FE
 BOT BOTTOM
 BR BRIDGE
 BRG BEARING
 BTU BRITISH THERMAL UNIT
 BVC BEGIN VERTICAL CURVE
 BW BARBED WIRE

C

C CUT
 CAA CABLE ANCHOR ASSEMBLY
 CAP CORRUGATED ALUMINUM PIPE
 CAPA CORRUGATED ALUMINUM PIPE ARCH
 CAS CONSTRUCTION AREA SIGN
 CB CONCRETE BARRIER
 CBW CONCRETE BLOCK WALL
 C-C CENTER TO CENTER
 CHSRA CALIFORNIA HIGH SPEED RAIL AUTHORITY
 CHST CALIFORNIA HIGH SPEED TRAIN
 CHSR CALIFORNIA HIGH SPEED RAIL
 CG CENTER OF GRAVITY
 CHNL CHANNEL
 CI CAST IRON
 CIDH CAST-IN-DRILLED-HOLE
 CIP CAST-IN-PLACE, CAST IRON PIPE
 CIPCP CAST IN PLACE CONCRETE PIPE
 CISS CAST-IN-STEEL-SHELL
 CJP COMPLETE JOINT PENETRATION
 CL CENTERLINE, CLASS
 CL2 CLASS 2
 CL-6 CHAIN LINK FENCE (6 FT)
 CLR CLEAR, CLEARANCE
 CM CORRUGATED METAL
 CMP CORRUGATED METAL PIPE
 CO COUNTY
 COL COLUMN
 CONC CONCRETE
 COND CONDUIT
 CONN CONNECTOR
 CONST CONSTRUCT, CONSTRUCTION
 CONT CONTINUOUS
 COORD COORDINATE
 CP CANDLEPOWER
 CR CREEK
 CRCP CONTINUOUS REINFORCED CONCRETE PAVEMENT
 CRSP CONCRETED ROCK SLOPE PROTECTION
 CS CURVE TO SPIRAL
 CSP CORRUGATED STEEL PIPE
 CSPA CORRUGATED STEEL PIPE ARCH
 CTB CEMENT TREATED BASE
 CTPB CEMENT TREATED PERMEABLE BASE
 CTPM CEMENT TREATED PERMEABLE MATERIAL
 CTRS CENTERS
 CVFPB CENTRAL VALLEY FLOOD PROTECTION BOARD
 CULV CULVERT
 C CENTERLINE

D

D DEPTH
 D&B DRILL AND BLAST
 DD DOWNDRAIN, DIRECTIVE DRILLING
 DBL DOUBLE
 DEG DEGREE
 DEL DELINEATOR
 DET DETAIL, DETOUR
 DF DOUGLAS FIR
 DI DRAINAGE INLET, DROP INLET
 DIA DIAMETER
 DIAPH DIAPHRAGM
 DIST DISTANCE, DISTRICT
 DMBB DOUBLE METAL BEAM BARRIER
 DR DRIVE
 DS DESIGN SPEED
 DTBB DOUBLE THRIE BEAM BARRIER
 DWG DRAWING
 DWP DEPARTMENT OF WATER AND POWER
 DWY DRIVEWAY

E

E EAST, EASTING, ELECTRICAL
 EA ACTUAL SUPERELEVATION
 EU UNBALANCED SUPERELEVATION
 EASE EASEMENT
 EB END OF BRIDGE, EASTBOUND
 EC END HORIZONTAL CURVE
 ECR END CURB RETURN
 ED EDGE DRAIN
 EDC EDGE DRAIN CLEANOUT
 EDO EDGE DRAIN OUTLET
 EDV EDGE DRAIN VENT
 ELEC ELECTROLIER
 ELECT ELECTRIC
 ELEV ELEVATION
 EMB EMBANKMENT
 ENGR ENGINEER
 EOD EDGE OF DECK
 EP EDGE OF PAVEMENT
 EQ EQUATION, EQUAL
 ES EDGE OF SHOULDER
 ETW EDGE OF TRAVELED WAY
 EVC END VERTICAL CURVE
 EW ENDWALL
 EXC EXCAVATION
 EXIST, EX. EXISTING
 EXP EXPANSION
 EXP JT EXPANSION JOINT
 EXWY EXPRESSWAY
 EXT EXTERIOR

F

F FILL, FIXED BEARING
 F & C FRAME AND COVER
 F & G FRAME AND GRATE
 FB FLOOR BEAM
 F-B FRESNO TO BAKERSFIELD
 FDN FOUNDATION
 FEBT FACING EASTBOUND TRAFFIC
 FES FLARED END SECTION
 FF FILTER FABRIC
 FG FINISHED GRADE
 FH FIRE HYDRANT
 FIG FIGURE
 FL FLOW LINE
 FLS FIRE AND LIFE SAFETY
 FNBT FACING NORTHBOUND TRAFFIC
 FOC FACE OF CONCRETE
 FR RD FRONTAGE ROAD
 FS FAR SIDE, FINISHED SURFACE
 FSBT FACING SOUTHBOUND TRAFFIC
 FT FOOT, FEET
 FTG FOOTING
 FWBT FACING WESTBOUND TRAFFIC
 FWY FREEWAY
 FPLM FULL SPAN PRECAST LAUNCHING METHOD

G

G ACCELERATION DUE TO GRAVITY, NATURAL GAS
 GA GAGE
 GALV GALVANIZED
 GP GRADING PLANE
 GR GUARD RAILING
 GSP GALVANIZED STEEL PIPE
 GTR GUTTER

H

H HEIGHT
 HR HOUR
 HD HORIZONTAL DRAIN
 HDC HIGH DESERT CORRIDOR
 HDWL HEADWALL
 HEX HD HEXAGONAL HEAD
 HMA HOT MIXED ASPHALT
 HORIZ HORIZONTAL
 HP HINGE POINT, HORSEPOWER
 HPS HIGH PERFORMANCE STEEL
 HS HIGH STRENGTH
 HST HIGH SPEED TRAIN
 HSR HIGH SPEED RAIL
 HV HIGH VOLTAGE
 HW HEADWALL, HIGH WATER
 HWM HIGH WATER MARK
 HWY HIGHWAY

REV	DATE	BY	CHK	APP	DESCRIPTION

DESIGNED BY
J. MEREDITH
 DRAWN BY
J. MEREDITH
 CHECKED BY
S. LANDOLT
 IN CHARGE
G. CAMPBELL
 DATE
01/29/2021

**RECORD SET
PEPD
SUBMITTAL**

**NOT FOR
CONSTRUCTION**



**CALIFORNIA HIGH-SPEED RAIL PROJECT
BAKERSFIELD TO PALMDALE**
 ALTERNATIVE 1,2,3,5
 GENERAL
 ABBREVIATIONS AND LEGEND
 SHEET 1 OF 4

CONTRACT NO.
HSR13-44
 DRAWING NO.
CO-B0003
 SCALE
AS SHOWN
 SHEET NO.
979

Projects\701206_00_CHSRBP\00_CADD\Sheet Files\CO\BP-CO-B0004

3:29:49 AM

1/20/2021

ics_user_17609

I

IB IMPORTED BORROW
 ID INSIDE DIAMETER
 IF INSIDE FACE
 IN INCH, INCHES
 INT INTERIOR
 INV INVERT
 IRR IRRIGATION

J

JCT JUNCTION
 JP JOINT POLE
 JPCP JOINTED PLAIN CONCRETE PAVEMENT
 JS JUNCTION STRUCTURE
 JT JOINT

K

K DISTANCE TO ACHIEVE 1% GRADE CHANGE

L

L LENGTH
 LAT LATITUDE
 LCB LEAN CONCRETE BASE
 LGA LOCALLY GENERATED ALTERNATIVE
 LID LOW IMPACT DEVELOPMENT BEST MANAGEMENT PRACTICES
 LMF LIGHT MAINTENANCE FACILITY
 LN LANE
 LOC LOCATION
 LOL LAYOUT LINE
 LONG LONGITUDE
 LONGIT LONGITUDINAL
 LS LENGTH OF SPIRAL
 LC LENGTH OF CURVE
 LT LEFT
 LV LOW VOLTAGE

M

MAINT MAINTENANCE
 MAX MAXIMUM
 MB METAL BEAM
 MBB METAL BEAM BARRIER
 MBGR METAL BEAM GUARD RAILING
 MED MEDIAN
 MH MANHOLE
 MIN MINIMUM
 MISC MISCELLANEOUS
 MISC I & S MISCELLANEOUS IRON AND STEEL
 MKR MARKER
 M/L MAIN LINE (RAILWAY)
 MOD MODIFIED, MODIFY
 MON MONUMENT
 MOWF MAINTENANCE OF WAY FACILITY
 MOWS MAINTENANCE OF WAY SIDING
 MP METAL PLATE

M CONTINUED

MPGR METAL PLATE GUARD RAILING
 MPH MILES PER HOUR
 MR MOVEMENT RATING
 MSE MECHANICALLY STABILIZED EARTH
 MTL MATERIAL
 MSS MOVING SCAFFOLDING SYSTEM

N

N NORTH, NORTHING
 NB NORTHBOUND
 NO. NUMBER (MUST HAVE PERIOD)
 NOS. NUMBERS (MUST HAVE PERIOD)
 NPS NOMINAL PIPE SIZE
 NS NEAR SIDE
 NTS NOT TO SCALE
 N/A NOT APPLICABLE

O

OBLR OBLITERATE
 OC OVERCROSSING
 OCS OVERHEAD CONTACT SYSTEM
 OD OUTSIDE DIAMETER
 OF OUTSIDE FACE
 OG ORIGINAL GROUND
 OGAC OPEN GRADED ASPHALT CONCRETE
 OH OVERHEAD
 O-O OUT TO OUT
 OPP OPPOSITE
 OSS ONSITE STORMWATER DETENTION

P

P PAGE
 PAP PERFORATED ALUMINUM PIPE
 PB PULL BOX, PALMDALE TO BURBANK
 PC POINT OF CURVATURE, PRECAST
 PCC POINT OF COMPOUND CURVE, PORTLAND CEMENT CONCRETE
 PCP PERFORATED CONCRETE PIPE, PRESTRESSED CONCRETE PIPE
 PCVC POINT OF COMPOUND VERTICAL CURVE
 PED PEDESTRIAN
 PED OC PEDESTRIAN OVERCROSSING
 PED UC PEDESTRIAN UNDERCROSSING
 PERM MTL PERMEABLE MATERIAL
 PG PROFILE GRADE
 PG&E PACIFIC GAS AND ELECTRIC
 PI POINT OF INTERSECTION
 PJP PARTIAL JOINT PENETRATION
 PL, PL PLATE
 P/L PROPERTY LINE
 PM POST MILE, TIME FROM NOON TO MIDNIGHT
 PN PAVING NOTCH

P CONTINUED

POB POINT OF BEGINNING
 POC POINT OF HORIZONTAL CURVE
 POE POINT OF ENDING
 POT POINT OF TANGENT
 POVC POINT OF VERTICAL CURVE
 PP PIPE PILE, PLASTIC PIPE, POWER POLE
 PPEF PROPOSED PERMANENT ENVIRONMENTAL FOOTPRINT
 PPL PREFORMED PERMEABLE LINER
 PPP PERFORATED PLASTIC PIPE
 PRC POINT OF REVERSE CURVE
 PRF PAVEMENT REINFORCING FABRIC
 PROP PROPOSED
 PRVC POINT OF REVERSE VERTICAL CURVE
 PS&E PLANS, SPECIFICATIONS AND ESTIMATES
 PS, P/S PRESTRESSED, PARALLELING STATION
 PSP PERFORATED STEEL PIPE
 PT POINT OF TANGENCY
 PTEF PROPOSED TEMPORARY ENVIRONMENTAL FOOTPRINT
 PTSW POINT OF TRACK SWITCH
 PVC POLYVINYL CHLORIDE
 PVI POINT OF VERTICAL INTERSECTION
 PVMT PAVEMENT
 PVP MAINTENANCE VEHICLE PULLOUT

Q

QTY QUANTITY

R

R RADIUS
 R & D REMOVE AND DISPOSE
 R & S REMOVE AND SALVAGE
 R/C RATE OF CHANGE
 RCA REINFORCED CONCRETE ARCH
 RCB REINFORCED CONCRETE BOX
 RCP REINFORCED CONCRETE PIPE
 RCPA REINFORCED CONCRETE PIPE ARCH
 RD ROAD
 REINF REINFORCED, REINFORCEMENT, REINFORCING
 REL RELOCATE
 REPL REPLACEMENT
 RET RETAINING
 REV REVISED
 RDWY ROADWAY
 RM ROAD-MIXED
 RP RADIUS POINT, REFERENCE POINT
 RR RAILROAD
 RSP ROCK SLOPE PROTECTION
 RT RIGHT
 RTE ROUTE
 RW REDWOOD, RETAINING WALL

R CONTINUED

R/W RIGHT OF WAY
 RWY RAILWAY

S

S SOUTH, SUPPLEMENT, SLOPE, STATION LINE, SEWER
 SAE STRUCTURE APPROACH EMBANKMENT
 SALV SALVAGE
 SAPP STRUCTURAL ALUMINUM PLATE PIPE
 SB SOUTHBOUND
 SC SPIRAL TO CURVE
 SCE SOUTHERN CALIFORNIA EDISON
 SCSP SLOTTED CORRUGATED STEEL PIPE
 SD STORM DRAIN
 SEC SECOND
 SECT SECTION
 SEP SEPARATION
 SG SUBGRADE
 SHLD SHOULDER
 SHT SHEET
 SIM SIMILAR
 SM SELECTED MATERIAL
 SPEC SPECIAL, SPECIFICATIONS
 SPP SLOTTED PLASTIC PIPE
 SS SLOPE STAKE, SPIRAL TO SPIRAL, SUPPLY STATION
 SSBM STRAP AND SADDLE BRACKET METHOD
 SSD STRUCTURAL SECTION DRAIN
 SSPA STRUCTURAL STEEL PLATE ARCH
 SSPP STRUCTURAL STEEL PLATE PIPE
 SSPPA STRUCTURAL STEEL PLATE PIPE ARCH
 SSRP STEEL SPIRAL RIB PIPE
 SR STATE ROUTE
 ST STREET, SPIRAL TO TANGENT
 STA STATION
 STBB SINGLE THRIE BEAM BARRIER
 STD STANDARD
 STR STRUCTURE
 SRS STAND ALONE RADIO SITE
 SURF SURFACING
 SW SIDEWALK, SOUND WALL
 SWR SEWER
 SWS SWITCHING STATION
 SYM SYMMETRICAL
 S4S SURFACE 4 SIDES
 SJVR SAN JOAQUIN VALLEY RAILROAD

REV	DATE	BY	CHK	APP	DESCRIPTION

DESIGNED BY
J. MEREDITH
 DRAWN BY
J. MEREDITH
 CHECKED BY
S. LANDOLT
 IN CHARGE
G. CAMPBELL
 DATE
01/29/2021

**RECORD SET
 PEPD
 SUBMITTAL**

**NOT FOR
 CONSTRUCTION**



**CALIFORNIA HIGH-SPEED RAIL PROJECT
 BAKERSFIELD TO PALMDALE**
 ALTERNATIVE 1,2,3,5
 GENERAL
 ABBREVIATIONS AND LEGEND
 SHEET 2 OF 4

CONTRACT NO.
HSR13-44
 DRAWING NO.
CO-B0004
 SCALE
AS SHOWN
 SHEET NO.
980

T

T SEMI-TANGENT
 TAB TABLET
 TAN TANGENT
 TBB THRIE BEAM BARRIER
 TBR TIMBER
 TC TOP OF CURB, TANGENT TO CURVE
 TCB TRAFFIC CONTROL BOX
 TEL TELEPHONE
 TEMP TEMPORARY
 TF TOP OF FOOTING
 TG TOP OF GRADE
 TM TECHNICAL MEMORANDUM
 TOR TOP OF RAIL
 TOT TOTAL
 TP TRACTION POWER, TUNNEL PORTAL
 TPB TREATED PERMEABLE BASE
 TPF TRACTION POWER FACILITY
 TPM TREATED PERMEABLE MATERIAL
 TPS TRACTION POWER SUPPLY SYSTEM
 TPSS TRACTION POWER SUBSTATION
 TRANS TRANSITION, TRANSVERSE
 TS TRAFFIC SIGNAL, TUBULAR STEEL, TANGENT TO SPIRAL
 TW TOP OF WALL
 TYP TYPICAL

U

UC UNDERCROSSING
 UD UNDERDRAIN
 UON UNLESS OTHERWISE NOTED
 UP UNDERPASS
 UPRR UNION PACIFIC RAILROAD
 USFWS UNITED STATES FISH AND WILDLIFE SERVICE

V

V VALVE, DESIGN SPEED
 VAR VARIABLE
 VC VERTICAL CURVE
 VCP VITRIFIED CLAY PIPE
 VERT VERTICAL
 VIA VIADUCT
 VOL VOLUME

W

W WEST, WIDTH, WATER
 WB WESTBOUND
 WH WEEP HOLE
 WM WIRE MESH
 WS WATER SURFACE
 WSP WELDED STEEL PIPE
 WT WEIGHT
 WV WATER VALVE
 WW WINGWALL
 WWL WINGWALL LAYOUT LINE
 W/ WITH

X

X SEC CROSS SECTION
 XING CROSSING

Y

YR YEAR
 YRS YEARS

Z

REV	DATE	BY	CHK	APP	DESCRIPTION

DESIGNED BY
J. MEREDITH
 DRAWN BY
J. MEREDITH
 CHECKED BY
S. LANDOLT
 IN CHARGE
G. CAMPBELL
 DATE
01/29/2021

**RECORD SET
 PEPD
 SUBMITTAL**

**NOT FOR
 CONSTRUCTION**











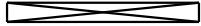
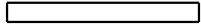

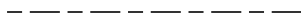

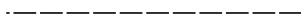

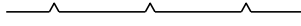

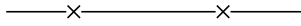

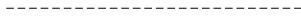

**CALIFORNIA HIGH-SPEED RAIL PROJECT
 BAKERSFIELD TO PALMDALE**
 ALTERNATIVE 1,2,3,5
 GENERAL
 ABBREVIATIONS AND LEGEND
 SHEET 3 OF 4

CONTRACT NO.
HSR13-44
 DRAWING NO.
CO-B0005
 SCALE
AS SHOWN
 SHEET NO.
981

LEGEND:

PLAN

-  NORTH ARROW
-  BRIDGE
-  VIADUCT
-  TUNNEL
-  PROPOSED RIGHT OF WAY
-  EXIST RIGHT OF WAY
-  LIMITS OF EXCAVATION (CUT)
-  LIMITS OF EMBANKMENT (FILL)
-  FAULT ZONE
-  EXIST RETAINING WALL
-  PPEF
-  PROPOSED COLUMN
-  PROPOSED FENCE
-  PROPOSED PHASE BREAK
-  PROPOSED RETAINING WALL
-  PROPOSED TUNNEL
-  PTEF
-  PROPOSED TURNOUT
-  SRS
STANDALONE RADIO SITE - SIZE: 40' X 25'
-  AUTOMATIC TRAIN CONTROL SYSTEM SITE A - SIZE: 70' X 35'
-  AUTOMATIC TRAIN CONTROL SYSTEM SITE B - SIZE: 30' X 35'
-  AUTOMATIC TRAIN CONTROL SYSTEM SITE D - SIZE: 100' X 65'
-  AUTOMATIC TRAIN CONTROL SYSTEM SITE E - SIZE: 110' X 65'
-  TRACK CROSSING PANEL

Projects\701206.00_CHSRBP\00_CADD\Sheet_Files\CO\BP-CO-B0006 1/20/2021 3:29:38 AM jcs_user_17609

REV	DATE	BY	CHK	APP	DESCRIPTION

DESIGNED BY
J. MEREDITH
DRAWN BY
J. MEREDITH
CHECKED BY
S. LANDOLT
IN CHARGE
G. CAMPBELL
DATE
01/29/2021

**RECORD SET
PEPD
SUBMITTAL**

**NOT FOR
CONSTRUCTION**

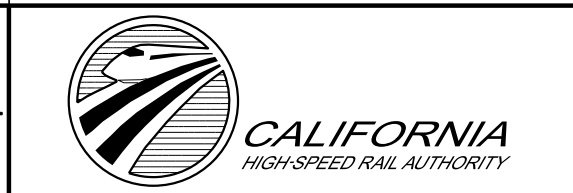

**CALIFORNIA HIGH-SPEED RAIL PROJECT
BAKERSFIELD TO PALMDALE**

ALTERNATIVE 1,2,3,5
GENERAL
ABBREVIATIONS AND LEGEND
SHEET 4 OF 4

CONTRACT NO.
HSR13-44
DRAWING NO.
CO-B0006
SCALE
AS SHOWN
SHEET NO.
982

ALTERNATIVE 1,2,3,5

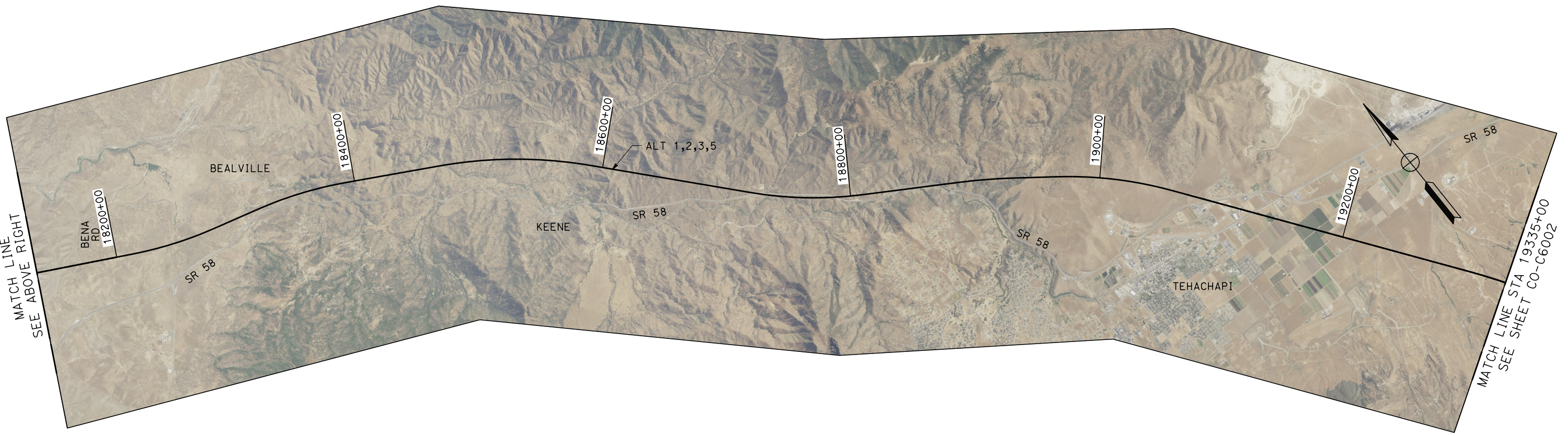
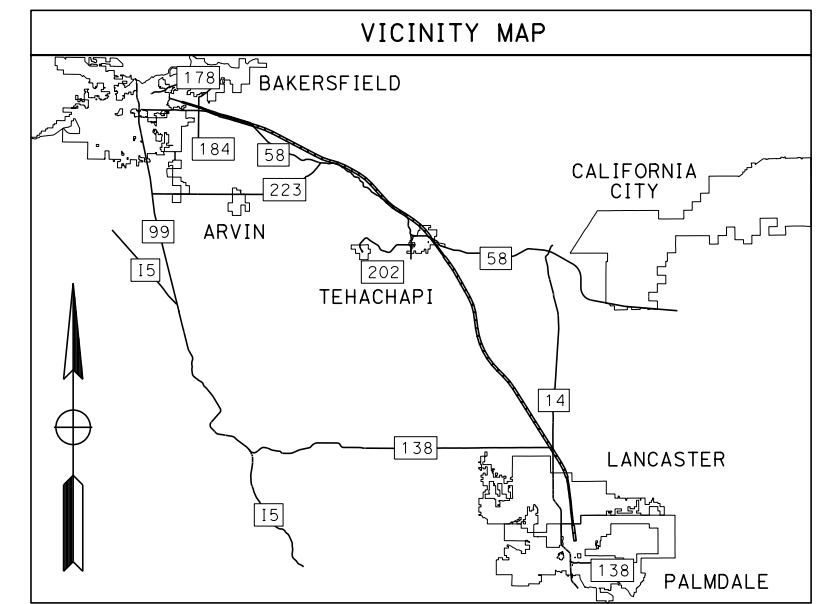

1/20/2021 3:30:14 AM
 Projects\701206_00_CHSRBP\00_CADD\Sheet Files\CO\BP-CO-C6001
 jcs_user_17609

REV	DATE	BY	CHK	APP	DESCRIPTION

DESIGNED BY
J. MEREDITH
 DRAWN BY
J. MEREDITH
 CHECKED BY
S. LANDOLT
 IN CHARGE
G. CAMPBELL
 DATE
01/29/2021

RECORD SET
PEPD
SUBMITTAL

NOT FOR
CONSTRUCTION



CALIFORNIA HIGH-SPEED RAIL PROJECT
BAKERSFIELD TO PALMDALE
 ALTERNATIVE 1,2,3,5
 GENERAL
 KEY MAP
 SHEET 1 OF 2

CONTRACT NO.
HSR13-44
 DRAWING NO.
CO-C6001
 SCALE
AS SHOWN
 SHEET NO.
983

Projects\701206_00_CHSRBP\00_CADD\Sheet Files\CO\BP-CO-C6002

3:32:00 AM

1/20/2021

ics_user_17609

ALTERNATIVE 1,2,3,5

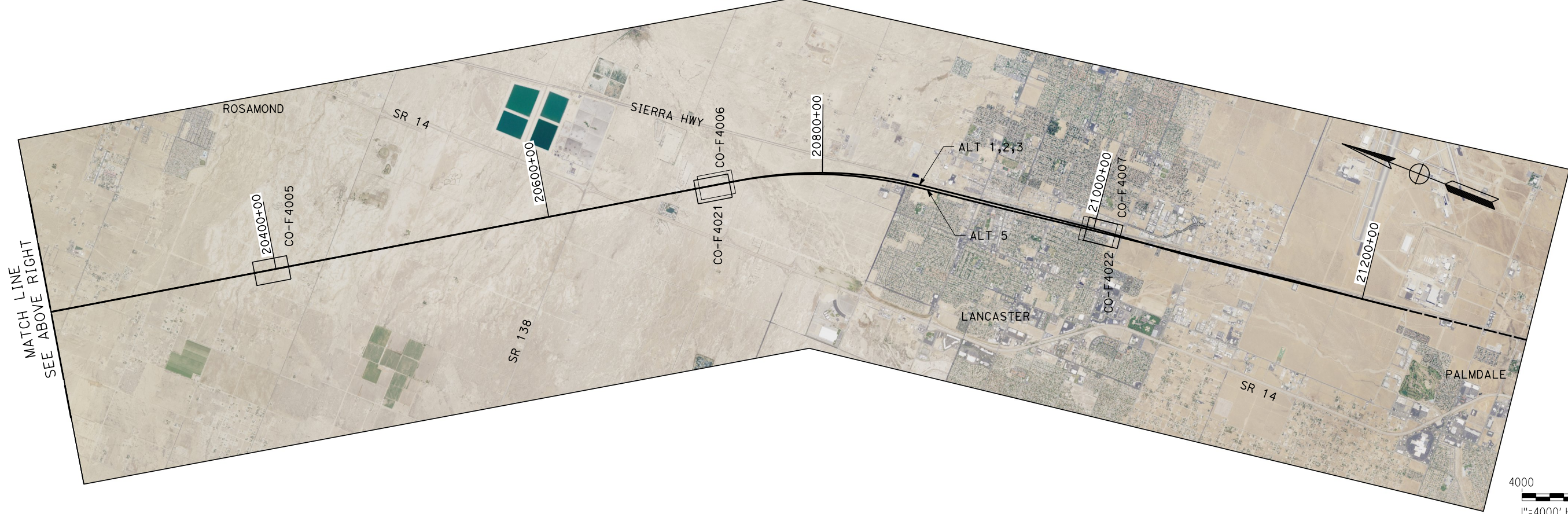
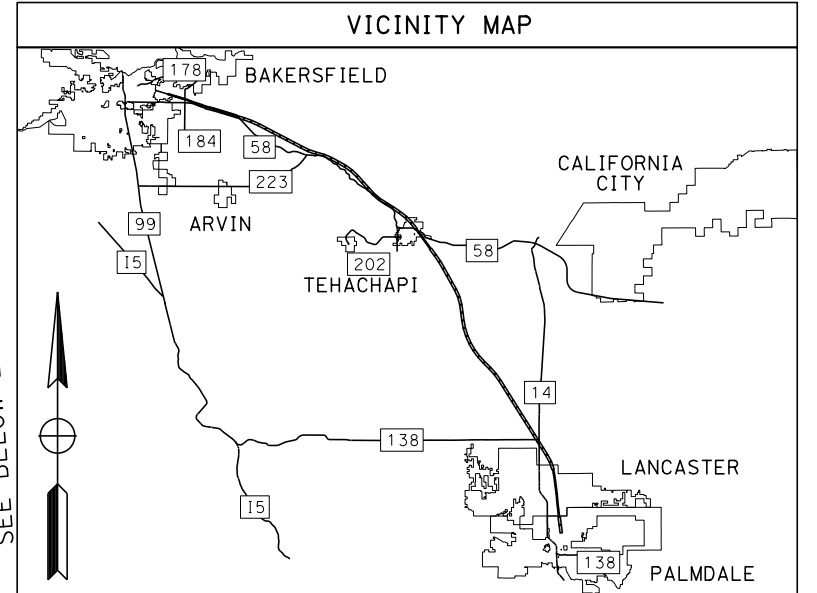
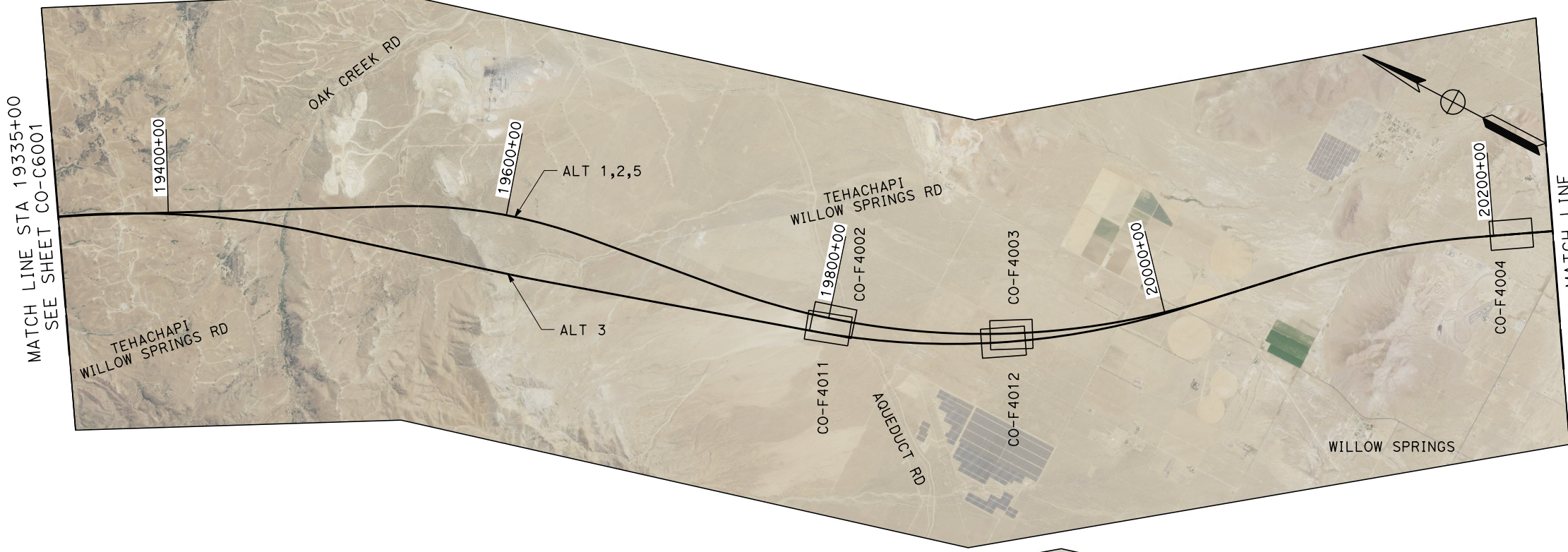

REV	DATE	BY	CHK	APP	DESCRIPTION

DESIGNED BY
J. MEREDITH
DRAWN BY
J. MEREDITH
CHECKED BY
S. LANDOLT
IN CHARGE
G. CAMPBELL
DATE
01/29/2021

**RECORD SET
PEPD
SUBMITTAL**

**NOT FOR
CONSTRUCTION**



**CALIFORNIA HIGH-SPEED RAIL PROJECT
BAKERSFIELD TO PALMDALE**

ALTERNATIVE 1,2,3,5
GENERAL
KEY MAP
SHEET 2 OF 2

CONTRACT NO.
HSR13-44
DRAWING NO.
CO-C6002
SCALE
AS SHOWN
SHEET NO.
984

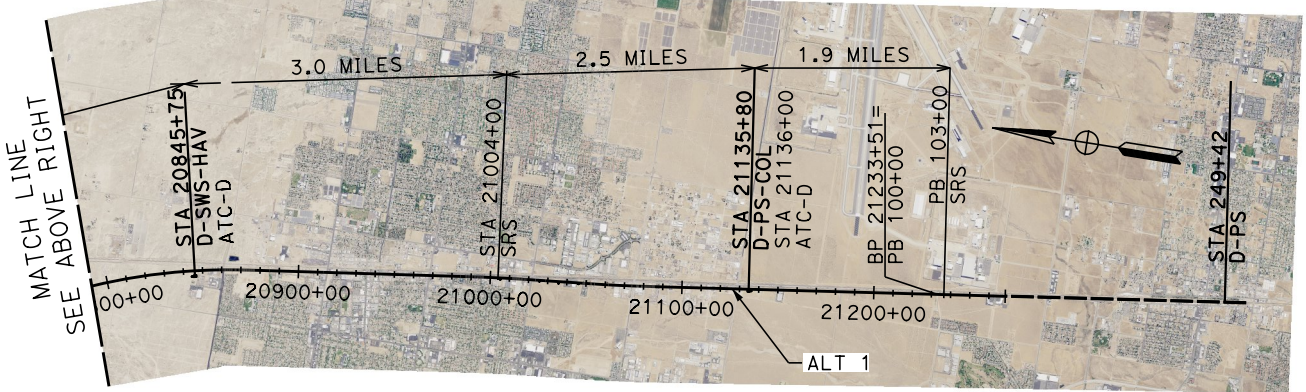
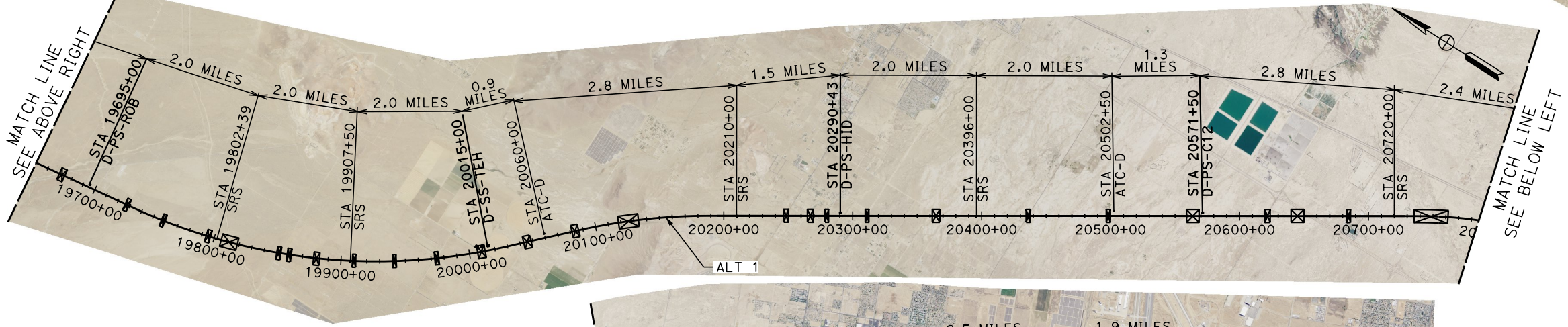

NOTE
 1. ATC (AUTOMATIC TRAIN CONTROL)- "A, D, AND E" SITES HAVE RADIO TOWERS.
 2. TP (TUNNEL PORTAL) SITES HAVE RADIO TOWERS.
 3. PS, SWS, AND SS SITES HAVE RADIO TOWERS.



REV	DATE	BY	CHK	APP	DESCRIPTION

DESIGNED BY
J. MEREDITH
 DRAWN BY
J. MEREDITH
 CHECKED BY
S. LANDOLT
 IN CHARGE
G. CAMPBELL
 DATE
01/29/2021

RECORD SET
PEPD
SUBMITTAL

NOT FOR
CONSTRUCTION



CALIFORNIA HIGH-SPEED RAIL PROJECT
BAKERSFIELD TO PALMDALE
 ALTERNATIVE 1
 COMMUNICATIONS LAYOUT

CONTRACT NO.
HSR13-44
 DRAWING NO.
CO-D0001
 SCALE
AS SHOWN
 SHEET NO.
985

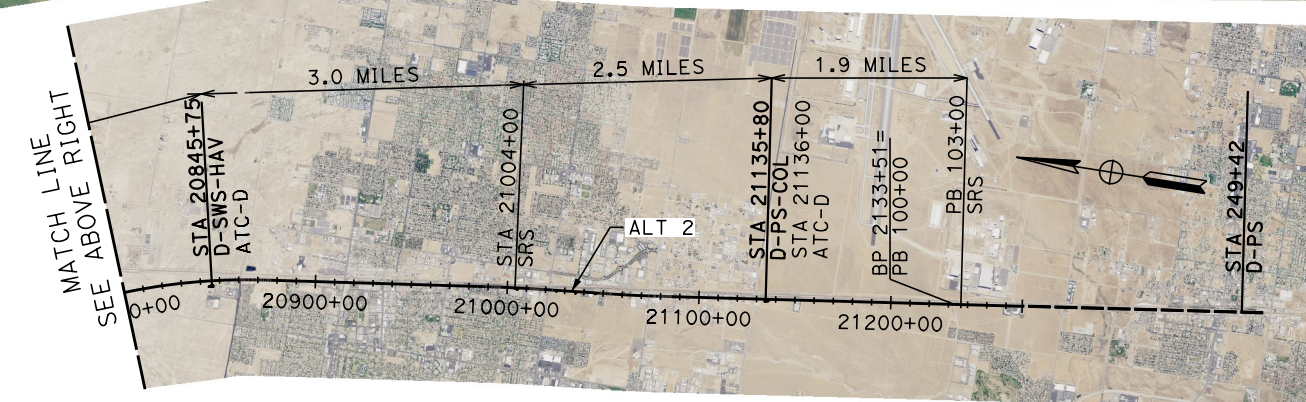
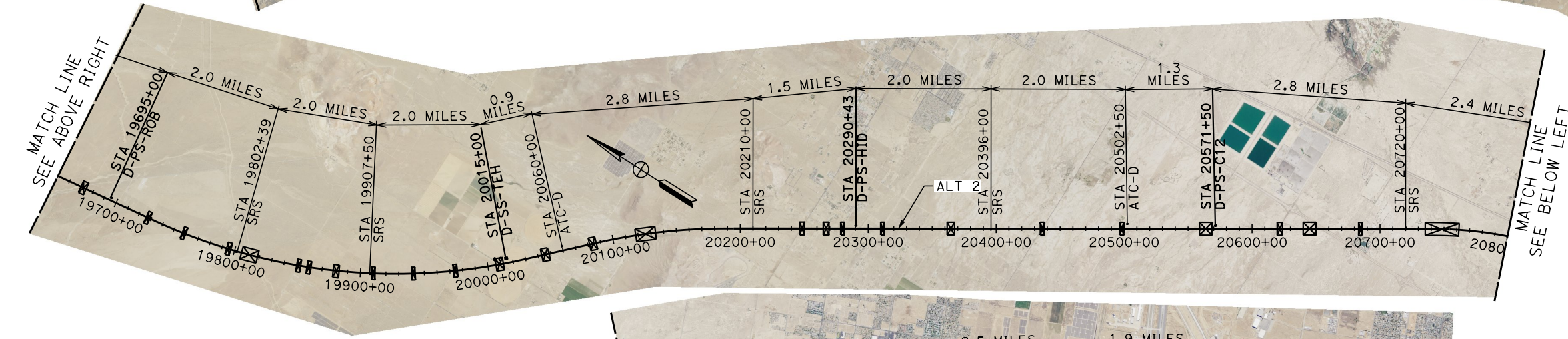

NOTE
 1. ATC (AUTOMATIC TRAIN CONTROL)- "A, D, AND E" SITES HAVE RADIO TOWERS.
 2. TP (TUNNEL PORTAL) SITES HAVE RADIO TOWERS.
 3. PS, SWS, AND SS SITES HAVE RADIO TOWERS.

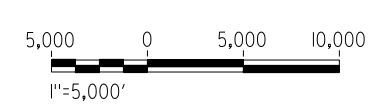

1/20/2021 3:32:34 AM Projects\701206_00_CHSRBP\00_CADD\Sheet Files\CO\BP-CO-D0002 _ics_user_17609

REV	DATE	BY	CHK	APP	DESCRIPTION

DESIGNED BY
J. MEREDITH
 DRAWN BY
J. MEREDITH
 CHECKED BY
S. LANDOLT
 IN CHARGE
G. CAMPBELL
 DATE
01/29/2021

RECORD SET
PEPD
SUBMITTAL

NOT FOR
CONSTRUCTION



CALIFORNIA HIGH-SPEED RAIL PROJECT
BAKERSFIELD TO PALMDALE
 ALTERNATIVE 2
 COMMUNICATIONS LAYOUT

CONTRACT NO.
HSR13-44
 DRAWING NO.
CO-D0002
 SCALE
AS SHOWN
 SHEET NO.
986

Projects\701206_00_CHSRBP\00_CADD\Sheet_Files\CO\BP-CO-F4001

4:31:54 AM

1/20/2021

ics_user_17609



NOTE
1. STANDALONE RADIO SIZE: 40' X 25'

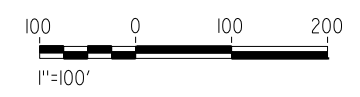

PLAN

REV	DATE	BY	CHK	APP	DESCRIPTION

DESIGNED BY
J. MEREDITH
DRAWN BY
J. MEREDITH
CHECKED BY
S. LANDOLT
IN CHARGE
G. CAMPBELL
DATE
01/29/2021

**RECORD SET
PEPD
SUBMITTAL**

**NOT FOR
CONSTRUCTION**



**CALIFORNIA HIGH-SPEED RAIL PROJECT
BAKERSFIELD TO PALMDALE**
ALTERNATIVE 1,2,3,5
COMMUNICATIONS SYSTEM SITE PLAN
SRS SITE 17329+98

CONTRACT NO.
HSR13-44
DRAWING NO.
CO-F4001
SCALE
AS SHOWN
SHEET NO.
987

Projects\701206_00_CHSRBP\00_CADD\Sheet Files\CO\BP-CO-F4002

3:36:50 AM

1/20/2021

ics_user_17609

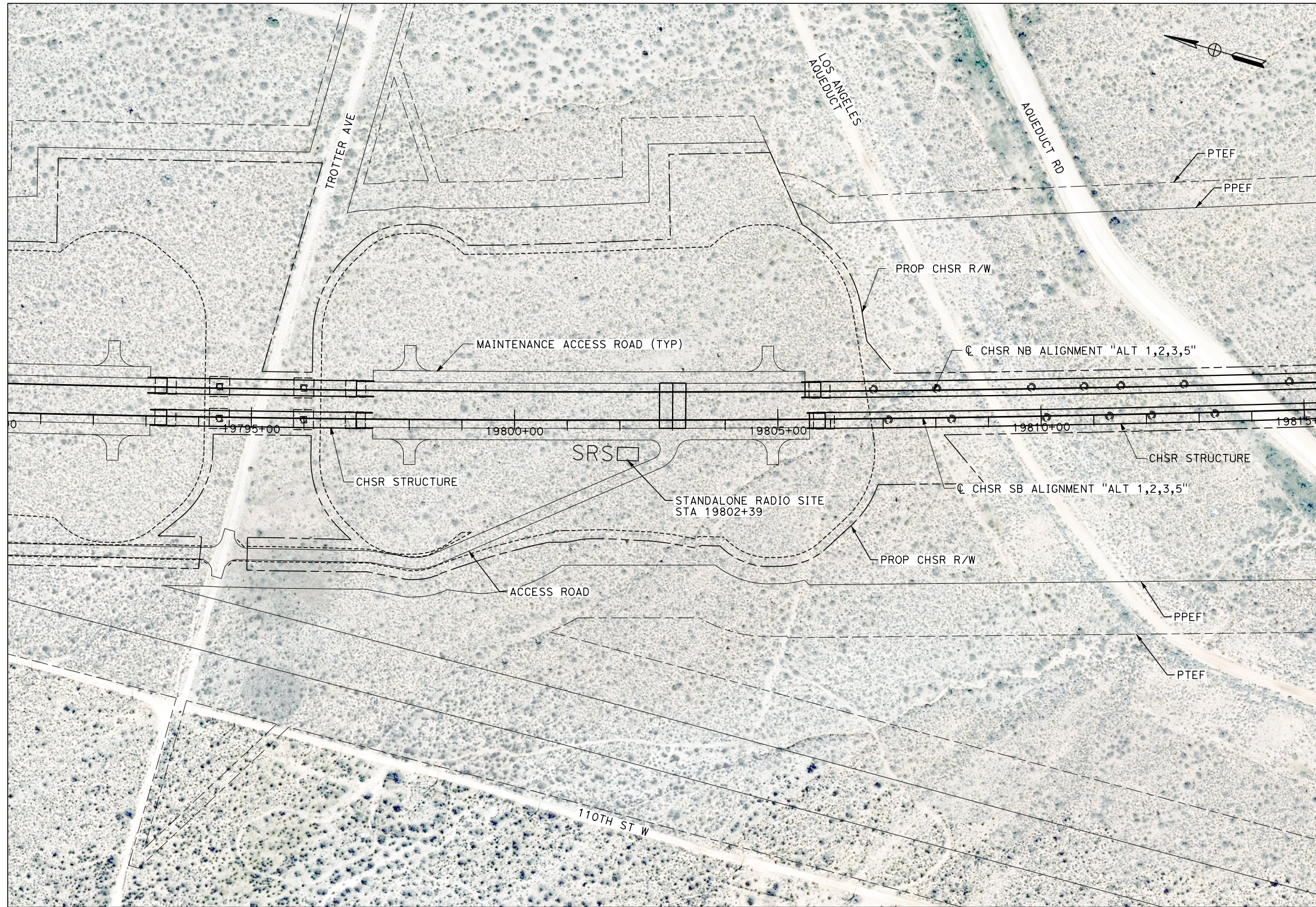

NOTE
 1. STANDALONE RADIO SIZE: 40' X 25'

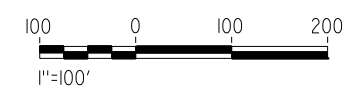

PLAN

REV	DATE	BY	CHK	APP	DESCRIPTION

DESIGNED BY
J. MEREDITH
 DRAWN BY
J. MEREDITH
 CHECKED BY
S. LANDOLT
 IN CHARGE
G. CAMPBELL
 DATE
01/29/2021

**RECORD SET
 PEPD
 SUBMITTAL**

**NOT FOR
 CONSTRUCTION**



**CALIFORNIA HIGH-SPEED RAIL PROJECT
 BAKERSFIELD TO PALMDALE**
 ALTERNATIVE 1,2,5
 COMMUNICATIONS SYSTEM SITE PLAN
 SRS SITE 19802+39

CONTRACT NO.
HSR13-44
 DRAWING NO.
CO-F4002
 SCALE
AS SHOWN
 SHEET NO.
988

Projects\701206_00_CHSRBP\00_CADD\Sheet Files\CO\BP-CO-F4003

3:36:15 AM

1/20/2021

jcs_user_17609



NOTE
 1. STANDALONE RADIO SIZE: 40' X 25'

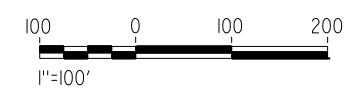

PLAN

REV	DATE	BY	CHK	APP	DESCRIPTION

DESIGNED BY
J. MEREDITH
 DRAWN BY
J. MEREDITH
 CHECKED BY
S. LANDOLT
 IN CHARGE
G. CAMPBELL
 DATE
01/29/2021

**RECORD SET
 PEPD
 SUBMITTAL**

**NOT FOR
 CONSTRUCTION**



**CALIFORNIA HIGH-SPEED RAIL PROJECT
 BAKERSFIELD TO PALMDALE**
 ALTERNATIVE 1,2,5
 COMMUNICATIONS SYSTEM SITE PLAN
 SRS SITE 19907+50

CONTRACT NO.
HSR13-44
 DRAWING NO.
CO-F4003
 SCALE
AS SHOWN
 SHEET NO.
989

Projects\701206_00_CHSRBP\00_CADD\Sheet Files\CO\BP-CO-F4004

3:39:04 AM

1/20/2021

jcs_user_17609



NOTE
1. STANDALONE RADIO SIZE: 40' X 25'

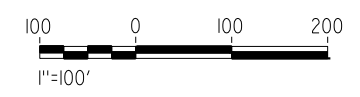

PLAN

REV	DATE	BY	CHK	APP	DESCRIPTION

DESIGNED BY
J. MEREDITH
DRAWN BY
J. MEREDITH
CHECKED BY
S. LANDOLT
IN CHARGE
G. CAMPBELL
DATE
01/29/2021

**RECORD SET
PEPD
SUBMITTAL**

**NOT FOR
CONSTRUCTION**



**CALIFORNIA HIGH-SPEED RAIL PROJECT
BAKERSFIELD TO PALMDALE**
ALTERNATIVE 1,2,3,5
COMMUNICATIONS SYSTEM SITE PLAN
SRS SITE 20210+00

CONTRACT NO.
HSR13-44
DRAWING NO.
CO-F4004
SCALE
AS SHOWN
SHEET NO.
990

Projects\701206_00_CHSRBP\00_CADD\Sheet Files\CO\BP-CO-F4005

3:39:09 AM

1/20/2021

ics_user_17609

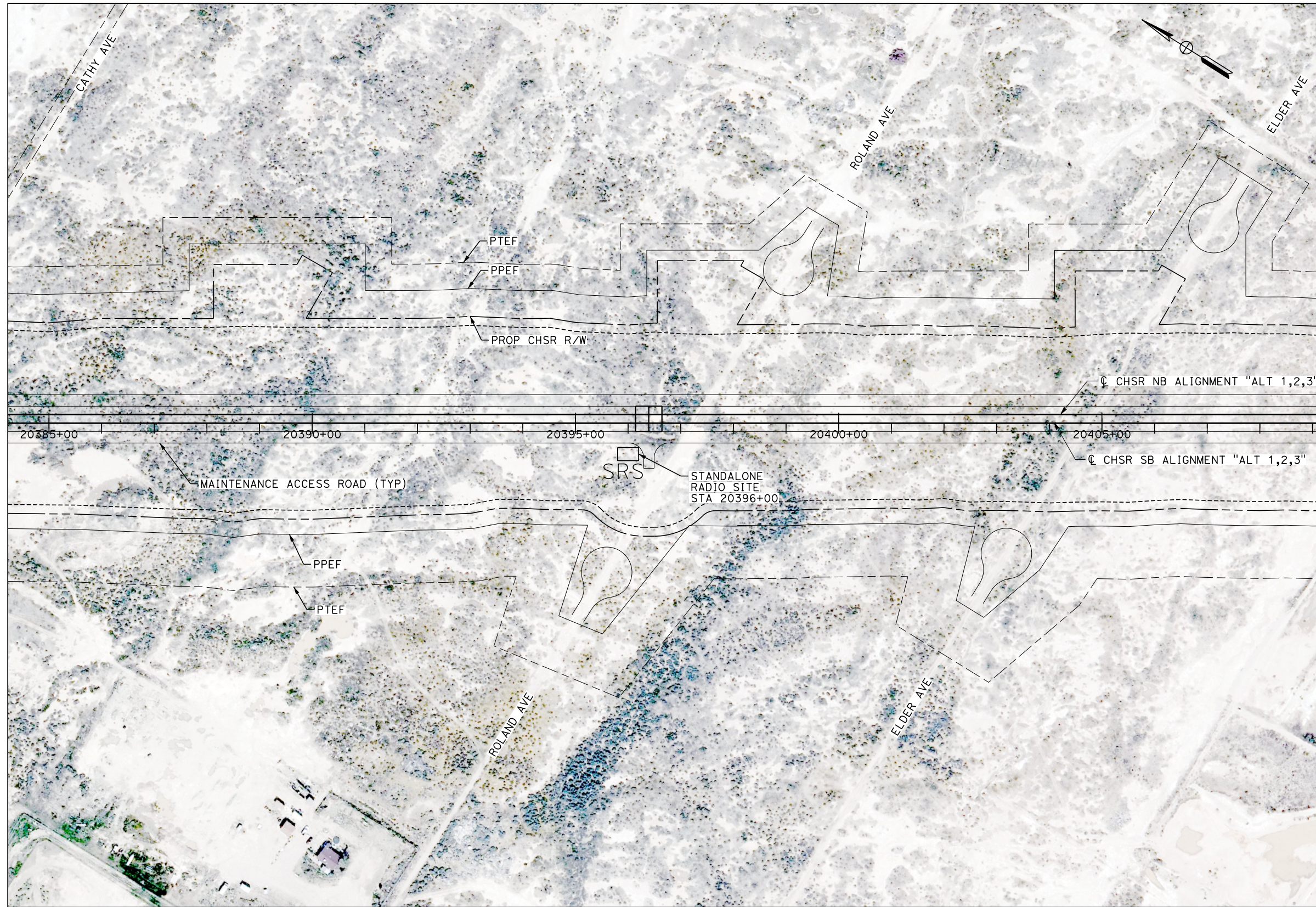

NOTE
1. STANDALONE RADIO SIZE: 40' X 25'



PLAN

REV	DATE	BY	CHK	APP	DESCRIPTION

DESIGNED BY
J. MEREDITH
DRAWN BY
J. MEREDITH
CHECKED BY
S. LANDOLT
IN CHARGE
G. CAMPBELL
DATE
01/29/2021

**RECORD SET
PEPD
SUBMITTAL**

**NOT FOR
CONSTRUCTION**



**CALIFORNIA HIGH-SPEED RAIL PROJECT
BAKERSFIELD TO PALMDALE**
ALTERNATIVE 1,2,3,5
COMMUNICATIONS SYSTEM SITE PLAN
SRS SITE 20396+00

CONTRACT NO.
HSR13-44
DRAWING NO.
CO-F4005
SCALE
AS SHOWN
SHEET NO.
991

Projects\701206.00_CHSRBP\00_CADD\Sheet Files\CO\BP-CO-F4006

3:39:33 AM

1/20/2021

jcs_user_17609

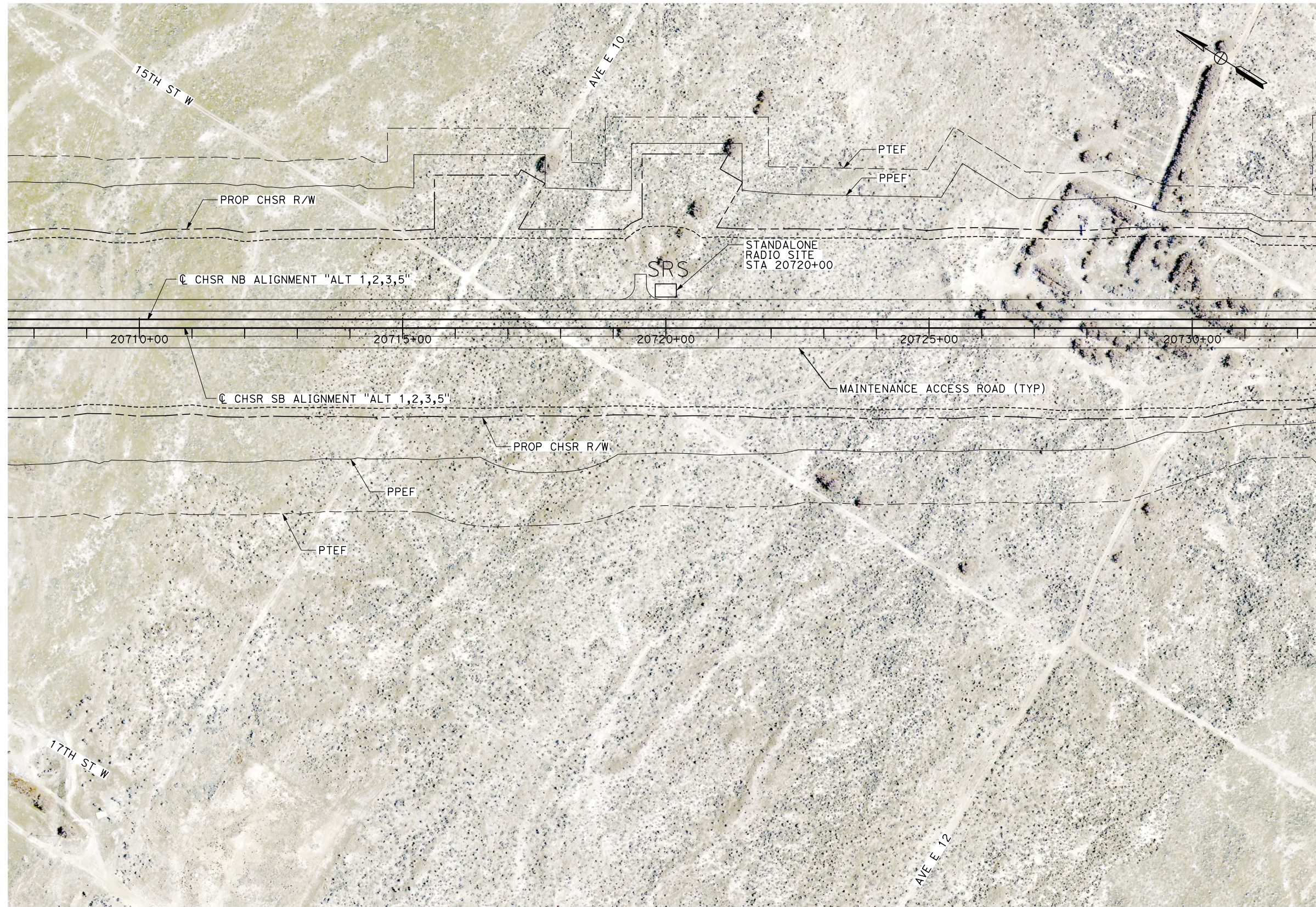

NOTE
1. STANDALONE RADIO SIZE: 40' X 25'

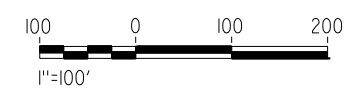

PLAN

REV	DATE	BY	CHK	APP	DESCRIPTION

DESIGNED BY
J. MEREDITH
DRAWN BY
J. MEREDITH
CHECKED BY
S. LANDOLT
IN CHARGE
G. CAMPBELL
DATE
01/29/2021

**RECORD SET
PEPD
SUBMITTAL**

**NOT FOR
CONSTRUCTION**



**CALIFORNIA HIGH-SPEED RAIL PROJECT
BAKERSFIELD TO PALMDALE**
ALTERNATIVE 1,2,3
COMMUNICATIONS SYSTEM SITE PLAN
SRS SITE 20720+00

CONTRACT NO.
HSR13-44
DRAWING NO.
CO-F4006
SCALE
AS SHOWN
SHEET NO.
992

Projects\701206_00_CHSRBP\00_CADD\Sheet Files\CO\BP-CO-F4007
 1/20/2021 3:35:50 AM
 jcs_user_17609

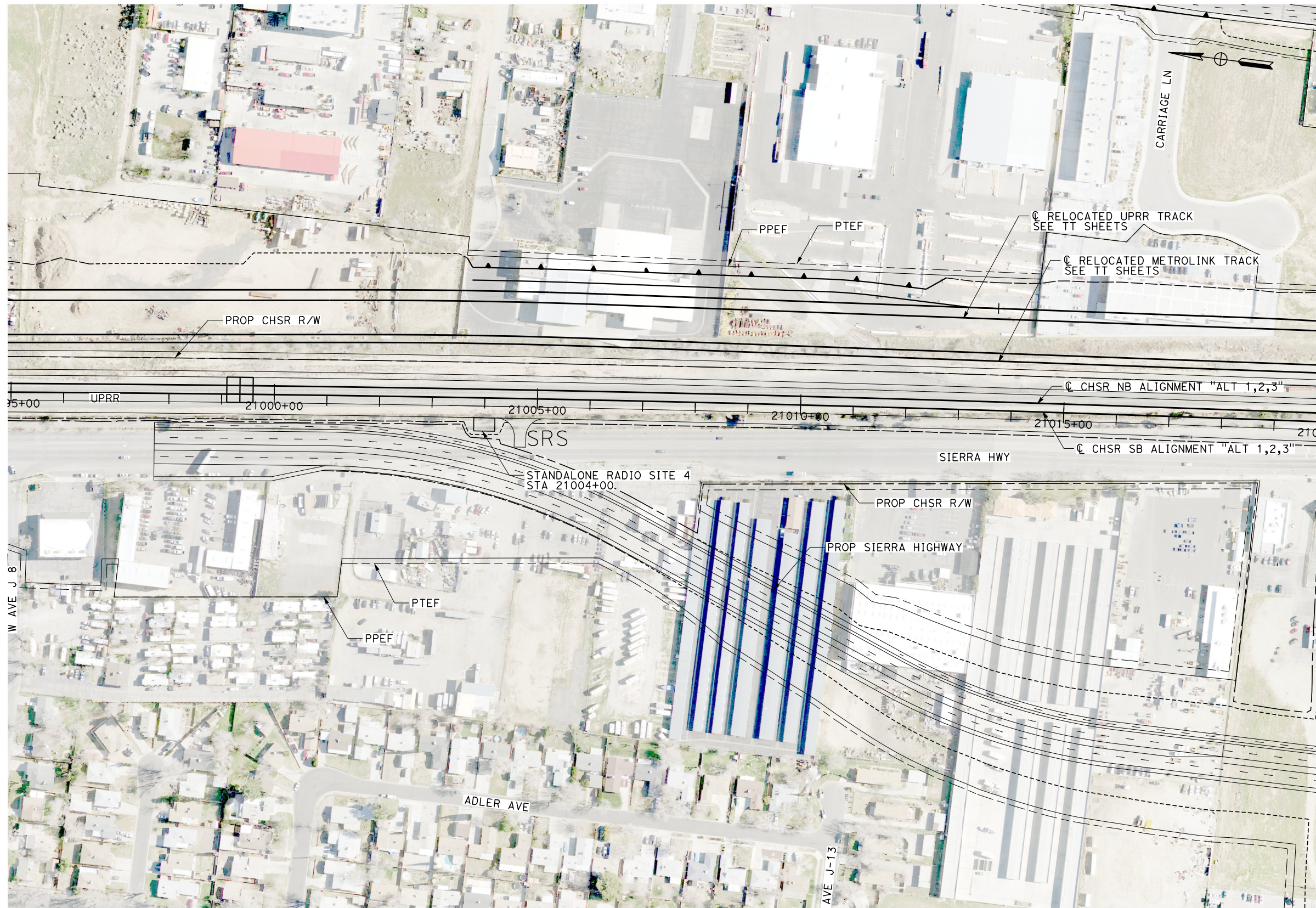

NOTE
 1. STANDALONE RADIO SIZE: 40' X 25'



PLAN

REV	DATE	BY	CHK	APP	DESCRIPTION

DESIGNED BY
J. MEREDITH
 DRAWN BY
J. MEREDITH
 CHECKED BY
S. LANDOLT
 IN CHARGE
G. CAMPBELL
 DATE
01/29/2021

**RECORD SET
 PEPD
 SUBMITTAL**

**NOT FOR
 CONSTRUCTION**



**CALIFORNIA HIGH-SPEED RAIL PROJECT
 BAKERSFIELD TO PALMDALE**
 ALTERNATIVE 1,2,3
 COMMUNICATIONS SYSTEM SITE PLAN
 SRS SITE 21004+00

CONTRACT NO.
HSR13-44
 DRAWING NO.
CO-F4007
 SCALE
AS SHOWN
 SHEET NO.
993

A

AB AGGREGATE BASE
 ABBC ASBESTOS BONDED BITUMINOUS COATED
 ABM AIR-BLOWN MORTAR
 ABN ABANDON
 ABUT ABUTMENT
 AC ASPHALT CONCRETE
 ACB ASPHALT CONCRETE BASE
 ACP ASBESTOS CEMENT PIPE
 ADL ADDED DEAD LOAD
 ADJ ADJUST
 AFES ALTERNATIVE FLARED END SECTION
 AHD AHEAD
 ALT ALTERNATE
 AM TIME FROM MIDNIGHT TO NOON
 AP ALTERNATIVE PIPE
 APC ALTERNATIVE PIPE CULVERT
 APPROX APPROXIMATE
 APU ALTERNATIVE PIPE UNDERDRAIN
 ARS ACCELERATION RESPONSE SPECTRUM
 AR ACCESS RESTRICTION
 AS AGGREGATE SUBBASE
 ASRP ALUMINUM SPIRAL RIB PIPE
 ASSY ASSEMBLY
 ATC AUTOMATIC TRAIN CONTROL
 ATPB ASPHALT TREATED PERMEABLE BASE
 ATPM ASPHALT TREATED PERMEABLE MATERIAL
 AVE AVENUE
 AVG AVERAGE
 @ AT

B

BAGR BRIDGE APPROACH GUARD RAILING
 BB BEGINNING OF BRIDGE
 BC BEGIN HORIZONTAL CURVE
 BCC BALANCED CANTILEVER CONSTRUCTION
 BCR BEGIN CURB RETURN
 BEG BEGIN
 BIT CTD BITUMINOUS COATED
 BK BACK
 BKF BACKFILL
 BLDG BUILDING
 BLM BRIDGE-LOG MILE
 BLVD BOULEVARD
 BM BENCH MARK
 BND BOUND
 BNSF BURLINGTON NORTH & SANTA FE
 BOT BOTTOM
 BR BRIDGE
 BRG BEARING
 BTU BRITISH THERMAL UNIT
 BVC BEGIN VERTICAL CURVE
 BW BARBED WIRE

C

C CUT
 CAA CABLE ANCHOR ASSEMBLY
 CAP CORRUGATED ALUMINUM PIPE
 CAPA CORRUGATED ALUMINUM PIPE ARCH
 CAS CONSTRUCTION AREA SIGN
 CB CONCRETE BARRIER
 CBW CONCRETE BLOCK WALL
 C-C CENTER TO CENTER
 CHSRA CALIFORNIA HIGH SPEED RAIL AUTHORITY
 CHST CALIFORNIA HIGH SPEED TRAIN
 CHSR CALIFORNIA HIGH SPEED RAIL
 CG CENTER OF GRAVITY
 CHNL CHANNEL
 CI CAST IRON
 CIDH CAST-IN-DRILLED-HOLE
 CIP CAST-IN-PLACE, CAST IRON PIPE
 CIPCP CAST IN PLACE CONCRETE PIPE
 CISS CAST-IN-STEEL-SHELL
 CJP COMPLETE JOINT PENETRATION
 CL CENTERLINE, CLASS
 CL2 CLASS 2
 CL-6 CHAIN LINK FENCE (6 FT)
 CLR CLEAR, CLEARANCE
 CM CORRUGATED METAL
 CMP CORRUGATED METAL PIPE
 CO COUNTY
 COL COLUMN
 CONC CONCRETE
 COND CONDUIT
 CONN CONNECTOR
 CONST CONSTRUCT, CONSTRUCTION
 CONT CONTINUOUS
 COORD COORDINATE
 CP CANDLEPOWER
 CR CREEK
 CRCP CONTINUOUS REINFORCED CONCRETE PAVEMENT
 CRSP CONCRETED ROCK SLOPE PROTECTION
 CS CURVE TO SPIRAL
 CSP CORRUGATED STEEL PIPE
 CSPA CORRUGATED STEEL PIPE ARCH
 CTB CEMENT TREATED BASE
 CTPB CEMENT TREATED PERMEABLE BASE
 CTPM CEMENT TREATED PERMEABLE MATERIAL
 CTRS CENTERS
 CVFPB CENTRAL VALLEY FLOOD PROTECTION BOARD
 CULV CULVERT
 C CENTERLINE

D

D DEPTH
 D&B DRILL AND BLAST
 DD DOWNDRAIN, DIRECTIVE DRILLING
 DBL DOUBLE
 DEG DEGREE
 DEL DELINEATOR
 DET DETAIL, DETOUR
 DF DOUGLAS FIR
 DI DRAINAGE INLET, DROP INLET
 DIA DIAMETER
 DIAPH DIAPHRAGM
 DIST DISTANCE, DISTRICT
 DMBB DOUBLE METAL BEAM BARRIER
 DR DRIVE
 DS DESIGN SPEED
 DTBB DOUBLE THRIE BEAM BARRIER
 DWG DRAWING
 DWP DEPARTMENT OF WATER AND POWER
 DWY DRIVEWAY

E

E EAST, EASTING, ELECTRICAL
 EA ACTUAL SUPERELEVATION
 EU UNBALANCED SUPERELEVATION
 EASE EASEMENT
 EB END OF BRIDGE, EASTBOUND
 EC END HORIZONTAL CURVE
 ECR END CURB RETURN
 ED EDGE DRAIN
 EDC EDGE DRAIN CLEANOUT
 EDO EDGE DRAIN OUTLET
 EDV EDGE DRAIN VENT
 ELEC ELECTROLIER
 ELECT ELECTRIC
 ELEV ELEVATION
 EMB EMBANKMENT
 ENGR ENGINEER
 EOD EDGE OF DECK
 EP EDGE OF PAVEMENT
 EQ EQUATION, EQUAL
 ES EDGE OF SHOULDER
 ETW EDGE OF TRAVELED WAY
 EVC END VERTICAL CURVE
 EW ENDWALL
 EXC EXCAVATION
 EXIST, EX. EXISTING
 EXP EXPANSION
 EXP JT EXPANSION JOINT
 EXWY EXPRESSWAY
 EXT EXTERIOR

F

F FILL, FIXED BEARING
 F & C FRAME AND COVER
 F & G FRAME AND GRATE
 FB FLOOR BEAM
 F-B FRESNO TO BAKERSFIELD
 FDN FOUNDATION
 FEBT FACING EASTBOUND TRAFFIC
 FES FLARED END SECTION
 FF FILTER FABRIC
 FG FINISHED GRADE
 FH FIRE HYDRANT
 FIG FIGURE
 FL FLOW LINE
 FLS FIRE AND LIFE SAFETY
 FNBT FACING NORTHBOUND TRAFFIC
 FOC FACE OF CONCRETE
 FR RD FRONTAGE ROAD
 FS FAR SIDE, FINISHED SURFACE
 FSBT FACING SOUTHBOUND TRAFFIC
 FT FOOT, FEET
 FTG FOOTING
 FWBT FACING WESTBOUND TRAFFIC
 FWY FREEWAY
 FPLM FULL SPAN PRECAST LAUNCHING METHOD

G

G ACCELERATION DUE TO GRAVITY, NATURAL GAS
 GA GAGE
 GALV GALVANIZED
 GP GRADING PLANE
 GR GUARD RAILING
 GSP GALVANIZED STEEL PIPE
 GTR GUTTER

H

H HEIGHT
 HR HOUR
 HD HORIZONTAL DRAIN
 HDC HIGH DESERT CORRIDOR
 HDWL HEADWALL
 HEX HD HEXAGONAL HEAD
 HMA HOT MIXED ASPHALT
 HORIZ HORIZONTAL
 HP HINGE POINT, HORSEPOWER
 HPS HIGH PERFORMANCE STEEL
 HS HIGH STRENGTH
 HST HIGH SPEED TRAIN
 HSR HIGH SPEED RAIL
 HV HIGH VOLTAGE
 HW HEADWALL, HIGH WATER
 HWM HIGH WATER MARK
 HWY HIGHWAY

REV	DATE	BY	CHK	APP	DESCRIPTION

DESIGNED BY
J. MEREDITH
 DRAWN BY
J. MEREDITH
 CHECKED BY
S. LANDOLT
 IN CHARGE
G. CAMPBELL
 DATE
01/29/2021

**RECORD SET
 PEPD
 SUBMITTAL**

**NOT FOR
 CONSTRUCTION**



**CALIFORNIA HIGH-SPEED RAIL PROJECT
 BAKERSFIELD TO PALMDALE**
 ALTERNATIVE 1,2,3,5
 GENERAL
 ABBREVIATIONS AND LEGEND
 SHEET 1 OF 4

CONTRACT NO.
HSR13-44
 DRAWING NO.
TC-B0003
 SCALE
AS SHOWN
 SHEET NO.
994

Projects\701206_00_CHSRBP\00_CADD\Sheet Files\CO\BP-CO-B0004

3:29:49 AM

1/20/2021

ics_user_17609

I

IB IMPORTED BORROW
 ID INSIDE DIAMETER
 IF INSIDE FACE
 IN INCH, INCHES
 INT INTERIOR
 INV INVERT
 IRR IRRIGATION

J

JCT JUNCTION
 JP JOINT POLE
 JPCP JOINTED PLAIN CONCRETE PAVEMENT
 JS JUNCTION STRUCTURE
 JT JOINT

K

K DISTANCE TO ACHIEVE 1% GRADE CHANGE

L

L LENGTH
 LAT LATITUDE
 LCB LEAN CONCRETE BASE
 LGA LOCALLY GENERATED ALTERNATIVE
 LID LOW IMPACT DEVELOPMENT BEST MANAGEMENT PRACTICES
 LMF LIGHT MAINTENANCE FACILITY
 LN LANE
 LOC LOCATION
 LOL LAYOUT LINE
 LONG LONGITUDE
 LONGIT LONGITUDINAL
 LS LENGTH OF SPIRAL
 LC LENGTH OF CURVE
 LT LEFT
 LV LOW VOLTAGE

M

MAINT MAINTENANCE
 MAX MAXIMUM
 MB METAL BEAM
 MBB METAL BEAM BARRIER
 MBGR METAL BEAM GUARD RAILING
 MED MEDIAN
 MH MANHOLE
 MIN MINIMUM
 MISC MISCELLANEOUS
 MISC I & S MISCELLANEOUS IRON AND STEEL
 MKR MARKER
 M/L MAIN LINE (RAILWAY)
 MOD MODIFIED, MODIFY
 MON MONUMENT
 MOWF MAINTENANCE OF WAY FACILITY
 MOWS MAINTENANCE OF WAY SIDING
 MP METAL PLATE

M CONTINUED

MPGR METAL PLATE GUARD RAILING
 MPH MILES PER HOUR
 MR MOVEMENT RATING
 MSE MECHANICALLY STABILIZED EARTH
 MTL MATERIAL
 MSS MOVING SCAFFOLDING SYSTEM

N

N NORTH, NORTHING
 NB NORTHBOUND
 NO. NUMBER (MUST HAVE PERIOD)
 NOS. NUMBERS (MUST HAVE PERIOD)
 NPS NOMINAL PIPE SIZE
 NS NEAR SIDE
 NTS NOT TO SCALE
 N/A NOT APPLICABLE

O

OBLR OBLITERATE
 OC OVERCROSSING
 OCS OVERHEAD CONTACT SYSTEM
 OD OUTSIDE DIAMETER
 OF OUTSIDE FACE
 OG ORIGINAL GROUND
 OGAC OPEN GRADED ASPHALT CONCRETE
 OH OVERHEAD
 O-O OUT TO OUT
 OPP OPPOSITE
 OSS ONSITE STORMWATER DETENTION

P

P PAGE
 PAP PERFORATED ALUMINUM PIPE
 PB PULL BOX, PALMDALE TO BURBANK
 PC POINT OF CURVATURE, PRECAST
 PCC POINT OF COMPOUND CURVE, PORTLAND CEMENT CONCRETE
 PCP PERFORATED CONCRETE PIPE, PRESTRESSED CONCRETE PIPE
 PCVC POINT OF COMPOUND VERTICAL CURVE
 PED PEDESTRIAN
 PED OC PEDESTRIAN OVERCROSSING
 PED UC PEDESTRIAN UNDERCROSSING
 PERM MTL PERMEABLE MATERIAL
 PG PROFILE GRADE
 PG&E PACIFIC GAS AND ELECTRIC
 PI POINT OF INTERSECTION
 PJP PARTIAL JOINT PENETRATION
 PL, PL PLATE
 P/L PROPERTY LINE
 PM POST MILE, TIME FROM NOON TO MIDNIGHT
 PN PAVING NOTCH

P CONTINUED

POB POINT OF BEGINNING
 POC POINT OF HORIZONTAL CURVE
 POE POINT OF ENDING
 POT POINT OF TANGENT
 POVC POINT OF VERTICAL CURVE
 PP PIPE PILE, PLASTIC PIPE, POWER POLE
 PPEF PROPOSED PERMANENT ENVIRONMENTAL FOOTPRINT
 PPL PREFORMED PERMEABLE LINER
 PPP PERFORATED PLASTIC PIPE
 PRC POINT OF REVERSE CURVE
 PRF PAVEMENT REINFORCING FABRIC
 PROP PROPOSED
 PRVC POINT OF REVERSE VERTICAL CURVE
 PS&E PLANS, SPECIFICATIONS AND ESTIMATES
 PS, P/S PRESTRESSED, PARALLELING STATION
 PSP PERFORATED STEEL PIPE
 PT POINT OF TANGENCY
 PTEF PROPOSED TEMPORARY ENVIRONMENTAL FOOTPRINT
 PTSW POINT OF TRACK SWITCH
 PVC POLYVINYL CHLORIDE
 PVI POINT OF VERTICAL INTERSECTION
 PVMT PAVEMENT
 PVP MAINTENANCE VEHICLE PULLOUT

Q

QTY QUANTITY

R

R RADIUS
 R & D REMOVE AND DISPOSE
 R & S REMOVE AND SALVAGE
 R/C RATE OF CHANGE
 RCA REINFORCED CONCRETE ARCH
 RCB REINFORCED CONCRETE BOX
 RCP REINFORCED CONCRETE PIPE
 RCPA REINFORCED CONCRETE PIPE ARCH
 RD ROAD
 REINF REINFORCED, REINFORCEMENT, REINFORCING
 REL RELOCATE
 REPL REPLACEMENT
 RET RETAINING
 REV REVISED
 RDWY ROADWAY
 RM ROAD-MIXED
 RP RADIUS POINT, REFERENCE POINT
 RR RAILROAD
 RSP ROCK SLOPE PROTECTION
 RT RIGHT
 RTE ROUTE
 RW REDWOOD, RETAINING WALL

R CONTINUED

R/W RIGHT OF WAY
 RWY RAILWAY

S

S SOUTH, SUPPLEMENT, SLOPE, STATION LINE, SEWER
 SAE STRUCTURE APPROACH EMBANKMENT
 SALV SALVAGE
 SAPP STRUCTURAL ALUMINUM PLATE PIPE
 SB SOUTHBOUND
 SC SPIRAL TO CURVE
 SCE SOUTHERN CALIFORNIA EDISON
 SCSP SLOTTED CORRUGATED STEEL PIPE
 SD STORM DRAIN
 SEC SECOND
 SECT SECTION
 SEP SEPARATION
 SG SUBGRADE
 SHLD SHOULDER
 SHT SHEET
 SIM SIMILAR
 SM SELECTED MATERIAL
 SPEC SPECIAL, SPECIFICATIONS
 SPP SLOTTED PLASTIC PIPE
 SS SLOPE STAKE, SPIRAL TO SPIRAL, SUPPLY STATION
 SSBM STRAP AND SADDLE BRACKET METHOD
 SSD STRUCTURAL SECTION DRAIN
 SSPA STRUCTURAL STEEL PLATE ARCH
 SSPP STRUCTURAL STEEL PLATE PIPE
 SSPPA STRUCTURAL STEEL PLATE PIPE ARCH
 SSRP STEEL SPIRAL RIB PIPE
 SR STATE ROUTE
 ST STREET, SPIRAL TO TANGENT
 STA STATION
 STBB SINGLE THRIE BEAM BARRIER
 STD STANDARD
 STR STRUCTURE
 SRS STAND ALONE RADIO SITE
 SURF SURFACING
 SW SIDEWALK, SOUND WALL
 SWR SEWER
 SWS SWITCHING STATION
 SYM SYMMETRICAL
 S4S SURFACE 4 SIDES
 SJVR SAN JOAQUIN VALLEY RAILROAD

REV	DATE	BY	CHK	APP	DESCRIPTION

DESIGNED BY
J. MEREDITH
 DRAWN BY
J. MEREDITH
 CHECKED BY
S. LANDOLT
 IN CHARGE
G. CAMPBELL
 DATE
01/29/2021

**RECORD SET
 PEPD
 SUBMITTAL**

**NOT FOR
 CONSTRUCTION**



**CALIFORNIA HIGH-SPEED RAIL PROJECT
 BAKERSFIELD TO PALMDALE**
 ALTERNATIVE 1,2,3,5
 GENERAL
 ABBREVIATIONS AND LEGEND
 SHEET 2 OF 4

CONTRACT NO.
HSR13-44
 DRAWING NO.
TC-B0004
 SCALE
AS SHOWN
 SHEET NO.
995

Projects\701206.00_CHSRBP\00_CADD\Sheet Files\CO\BP-CO-B0005
 3:31:49 AM
 1/20/2021
 jcs_user_17609

T

T SEMI-TANGENT
 TAB TABLET
 TAN TANGENT
 TBB THRIE BEAM BARRIER
 TBR TIMBER
 TC TOP OF CURB, TANGENT TO CURVE
 TCB TRAFFIC CONTROL BOX
 TEL TELEPHONE
 TEMP TEMPORARY
 TF TOP OF FOOTING
 TG TOP OF GRADE
 TM TECHNICAL MEMORANDUM
 TOR TOP OF RAIL
 TOT TOTAL
 TP TRACTION POWER, TUNNEL PORTAL
 TPB TREATED PERMEABLE BASE
 TPF TRACTION POWER FACILITY
 TPM TREATED PERMEABLE MATERIAL
 TPS TRACTION POWER SUPPLY SYSTEM
 TPSS TRACTION POWER SUBSTATION
 TRANS TRANSITION, TRANSVERSE
 TS TRAFFIC SIGNAL, TUBULAR STEEL,
 TANGENT TO SPIRAL
 TW TOP OF WALL
 TYP TYPICAL

U

UC UNDERCROSSING
 UD UNDERDRAIN
 UON UNLESS OTHERWISE NOTED
 UP UNDERPASS
 UPRR UNION PACIFIC RAILROAD
 USFWS UNITED STATES FISH AND WILDLIFE
 SERVICE

V

V VALVE, DESIGN SPEED
 VAR VARIABLE
 VC VERTICAL CURVE
 VCP VITRIFIED CLAY PIPE
 VERT VERTICAL
 VIA VIADUCT
 VOL VOLUME

W

W WEST, WIDTH, WATER
 WB WESTBOUND
 WH WEEP HOLE
 WM WIRE MESH
 WS WATER SURFACE
 WSP WELDED STEEL PIPE
 WT WEIGHT
 WV WATER VALVE
 WW WINGWALL
 WWL WINGWALL LAYOUT LINE
 W/ WITH

X

X SEC CROSS SECTION
 XING CROSSING

Y

YR YEAR
 YRS YEARS

Z

REV	DATE	BY	CHK	APP	DESCRIPTION

DESIGNED BY
J. MEREDITH
 DRAWN BY
J. MEREDITH
 CHECKED BY
S. LANDOLT
 IN CHARGE
G. CAMPBELL
 DATE
01/29/2021

RECORD SET
PEPD
SUBMITTAL

NOT FOR
CONSTRUCTION

TYLIN

INTERNATIONAL











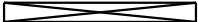

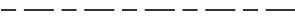







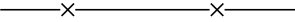

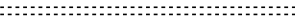
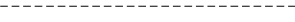
CALIFORNIA HIGH-SPEED RAIL PROJECT
BAKERSFIELD TO PALMDALE
 ALTERNATIVE 1,2,3,5
 GENERAL
 ABBREVIATIONS AND LEGEND
 SHEET 3 OF 4

CONTRACT NO.	HSR13-44
DRAWING NO.	TC-B0005
SCALE	AS SHOWN
SHEET NO.	996

LEGEND:

PLAN

-  NORTH ARROW
-  BRIDGE
-  VIADUCT
-  TUNNEL
-  PROPOSED RIGHT OF WAY
-  EXIST RIGHT OF WAY
-  LIMITS OF EXCAVATION (CUT)
-  LIMITS OF EMBANKMENT (FILL)
-  FAULT ZONE
-  EXIST RETAINING WALL
-  PPEF
-  PROPOSED COLUMN
-  PROPOSED FENCE
-  PROPOSED PHASE BREAK
-  PROPOSED RETAINING WALL
-  PROPOSED TUNNEL
-  PTEF
-  PROPOSED TURNOUT
-  SRS
STANDALONE RADIO SITE - SIZE: 40' X 25'
-  AUTOMATIC TRAIN CONTROL SYSTEM SITE A - SIZE: 70' X 35'
-  AUTOMATIC TRAIN CONTROL SYSTEM SITE B - SIZE: 30' X 35'
-  AUTOMATIC TRAIN CONTROL SYSTEM SITE D - SIZE: 100' X 65'
-  AUTOMATIC TRAIN CONTROL SYSTEM SITE E - SIZE: 110' X 65'
-  TRACK CROSSING PANEL

PLAN

 -E- PROPOSED TRACTION POWER SUPPLY LINE

Projects\701206.00_CHSRBP\00_CADD\Sheet_Files\TC\BP-TC-B0006 1/20/2021 5:16:57 AM jcs_user_17609

REV	DATE	BY	CHK	APP	DESCRIPTION

DESIGNED BY
J. MEREDITH
DRAWN BY
J. MEREDITH
CHECKED BY
S. LANDOLT
IN CHARGE
G. CAMPBELL
DATE
01/29/2021

**RECORD SET
PEPD
SUBMITTAL**

**NOT FOR
CONSTRUCTION**













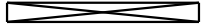
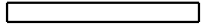

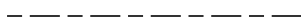

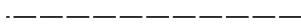
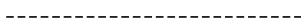



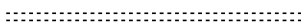
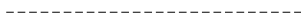

**CALIFORNIA HIGH-SPEED RAIL PROJECT
BAKERSFIELD TO PALMDALE**

ALTERNATIVE 1,2,3,5
GENERAL
ABBREVIATIONS AND LEGEND
SHEET 4 OF 4

CONTRACT NO.
HSR13-44
DRAWING NO.
TC-B0006
SCALE
AS SHOWN
SHEET NO.
997

LEGEND:

PLAN

-  NORTH ARROW
-  BRIDGE
-  VIADUCT
-  TUNNEL
-  PROPOSED RIGHT OF WAY
-  EXIST RIGHT OF WAY
-  LIMITS OF EXCAVATION (CUT)
-  LIMITS OF EMBANKMENT (FILL)
-  FAULT ZONE
-  EXIST RETAINING WALL
-  PPEF
-  PROPOSED COLUMN
-  PROPOSED FENCE
-  PROPOSED PHASE BREAK
-  PROPOSED RETAINING WALL
-  PROPOSED TUNNEL
-  PTEF
-  PROPOSED TURNOUT
-  SRS
STANDALONE RADIO SITE - SIZE: 40' X 25'
-  AUTOMATIC TRAIN CONTROL SYSTEM SITE A - SIZE: 70' X 35'
-  AUTOMATIC TRAIN CONTROL SYSTEM SITE B - SIZE: 30' X 35'
-  AUTOMATIC TRAIN CONTROL SYSTEM SITE D - SIZE: 100' X 65'
-  AUTOMATIC TRAIN CONTROL SYSTEM SITE E - SIZE: 110' X 65'
-  TRACK CROSSING PANEL

PLAN

 -E- PROPOSED TRACTION POWER SUPPLY LINE

Projects\701206.00_CHSRBP\00_CADD\CCNM_Option D\Sheets\TC\BP-TC-B0201

_ics_user_117609 1/20/2021 6:25:00 AM

REV	DATE	BY	CHK	APP	DESCRIPTION

DESIGNED BY
A. CARSON

DRAWN BY
A. CARSON

CHECKED BY
S. LANDOLT

IN CHARGE
G. CAMPBELL

DATE
01/29/2021

RECORD SET
PEPD
SUBMITTAL

NOT FOR
CONSTRUCTION



CALIFORNIA HIGH-SPEED RAIL PROJECT
BAKERSFIELD TO PALMDALE
REFINED CCNM DESIGN OPTION
AUTOMATIC TRAIN CONTROL GENERAL
ABBREVIATIONS AND LEGEND

CONTRACT NO.
HSR13-44

DRAWING NO.
TC-B0201

SCALE
NO SCALE

SHEET NO.
998

ALTERNATIVE 1

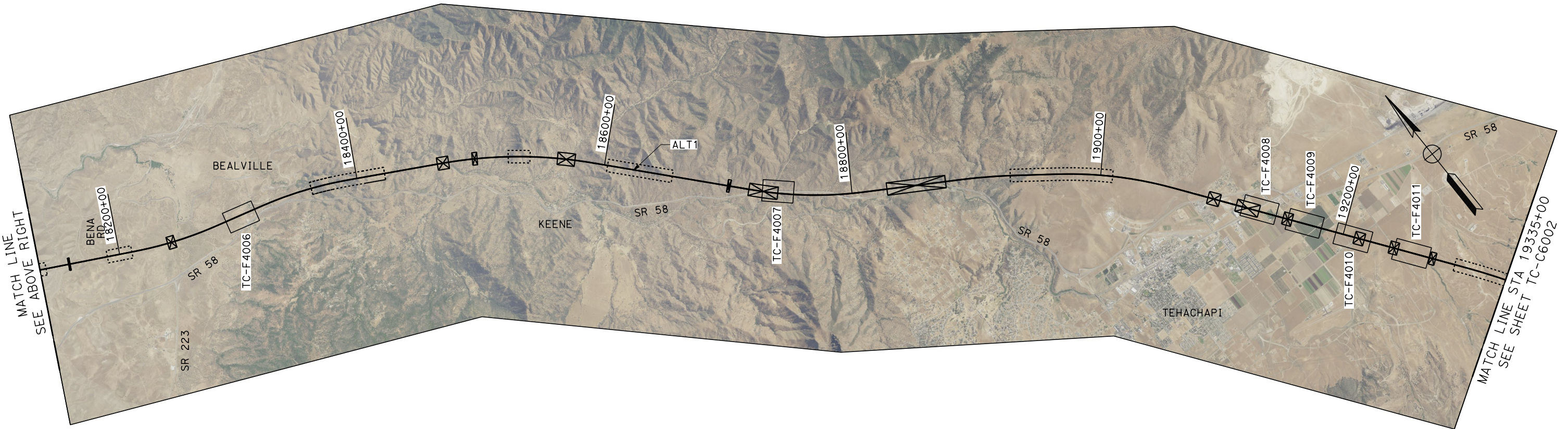
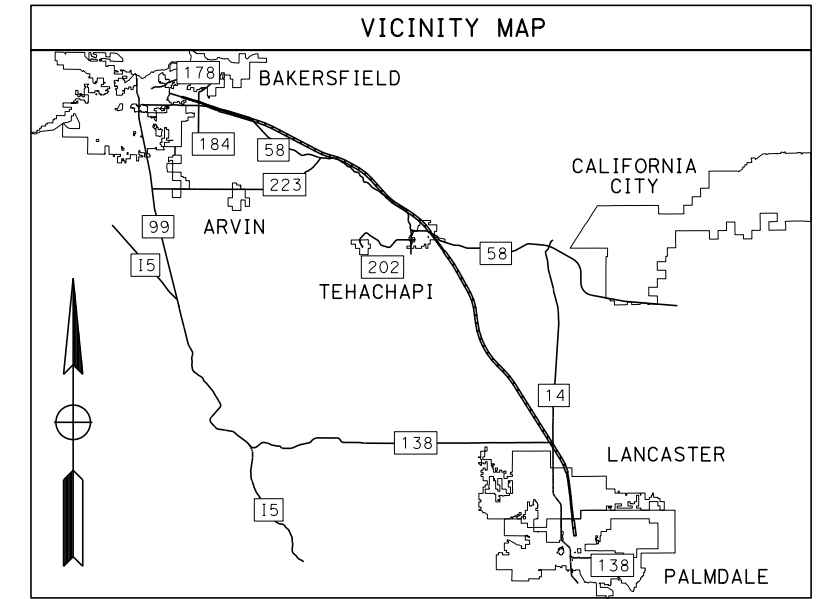
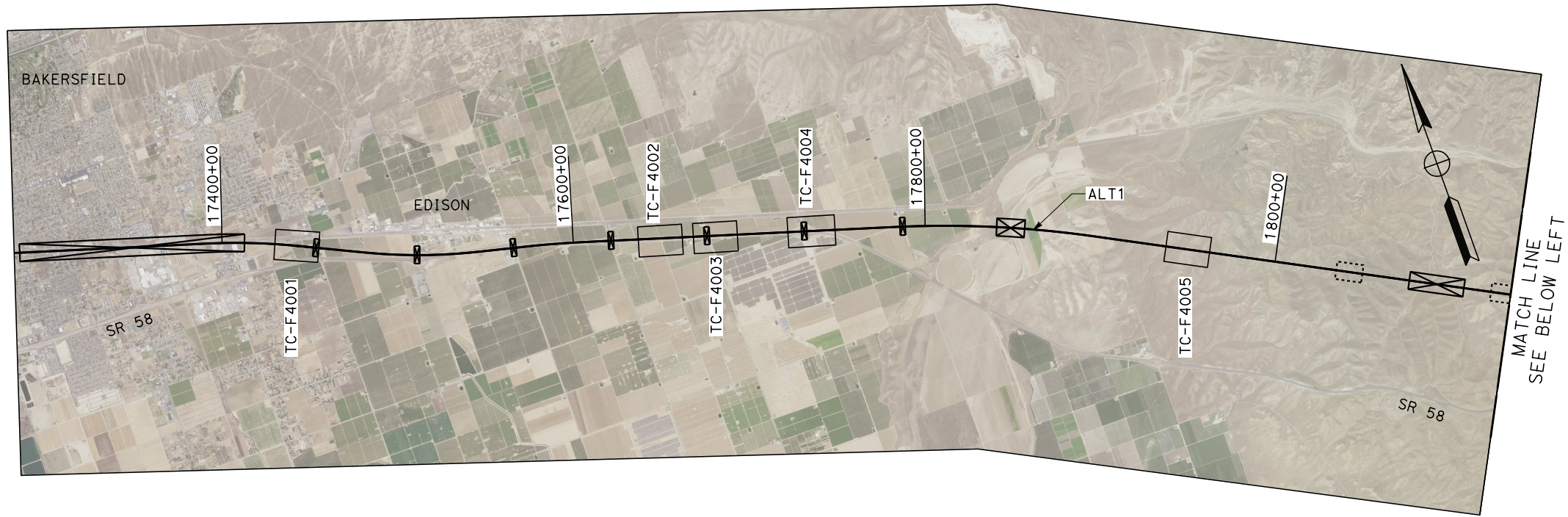

1/20/2021 5:21:47 AM
 Projects\701206_00_CHSRBP\00_CADD\Sheet_Files\TC\BP-TC-C6001
 jcs_user_17609

REV	DATE	BY	CHK	APP	DESCRIPTION

DESIGNED BY
J. MEREDITH
 DRAWN BY
J. MEREDITH
 CHECKED BY
S. LANDOLT
 IN CHARGE
G. CAMPBELL
 DATE
01/29/2021

RECORD SET
PEPD
SUBMITTAL

NOT FOR
CONSTRUCTION



CALIFORNIA HIGH-SPEED RAIL PROJECT
BAKERSFIELD TO PALMDALE
 ALTERNATIVE 1
 GENERAL
 KEY MAP
 SHEET 1 OF 2

CONTRACT NO.
HSR13-44
 DRAWING NO.
TC-C6001
 SCALE
AS SHOWN
 SHEET NO.
999

Projects\701206.00_CHSRBP\00_CADD\Sheet Files\TC\BP-TC-C6002

5:27:30 AM

1/20/2021

ics_user_17609

ALTERNATIVE 1

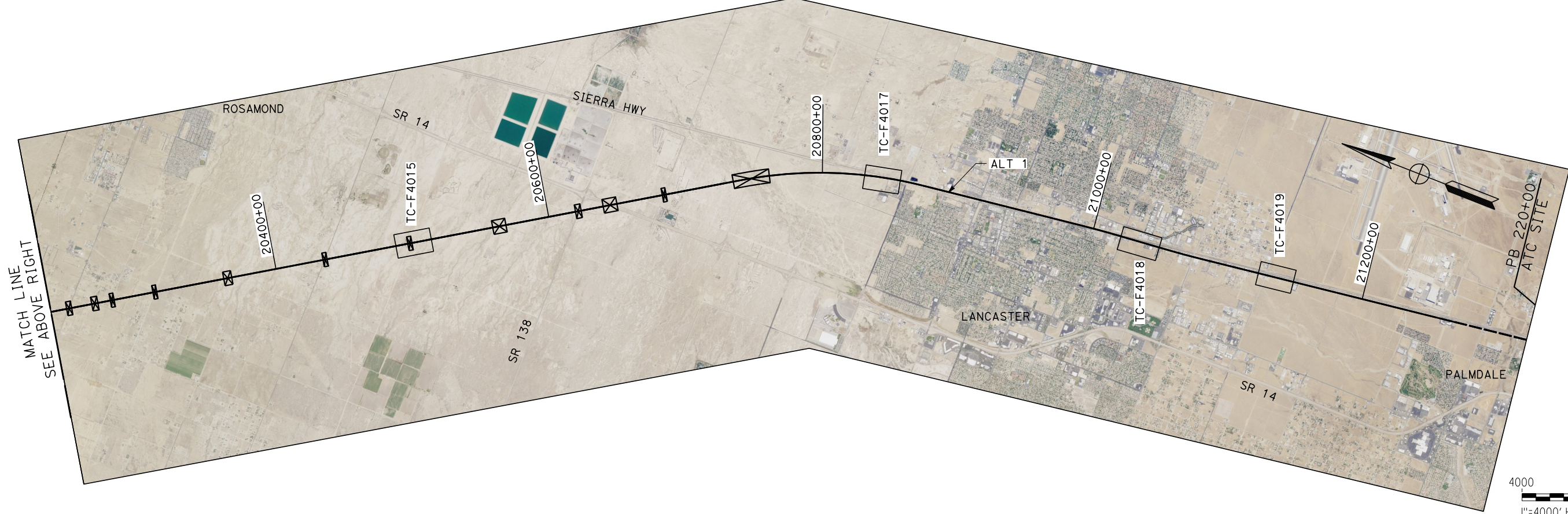
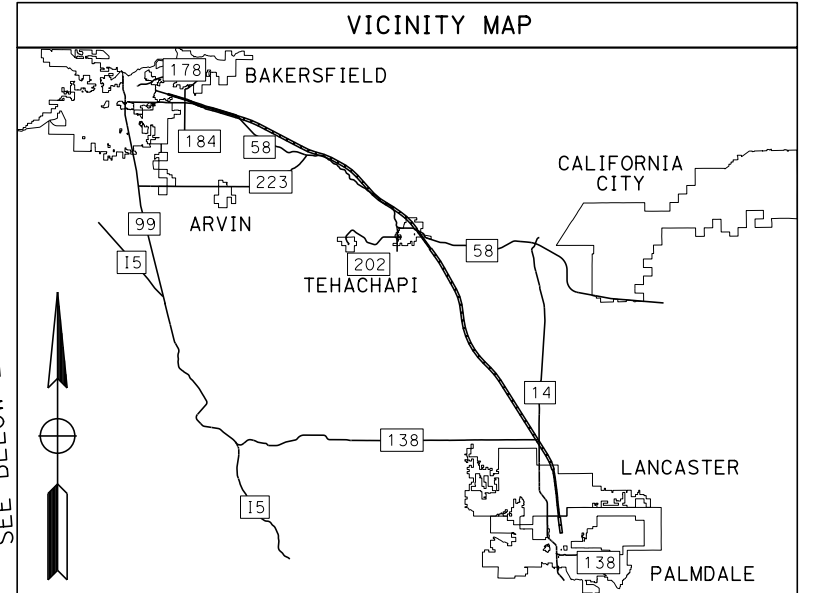
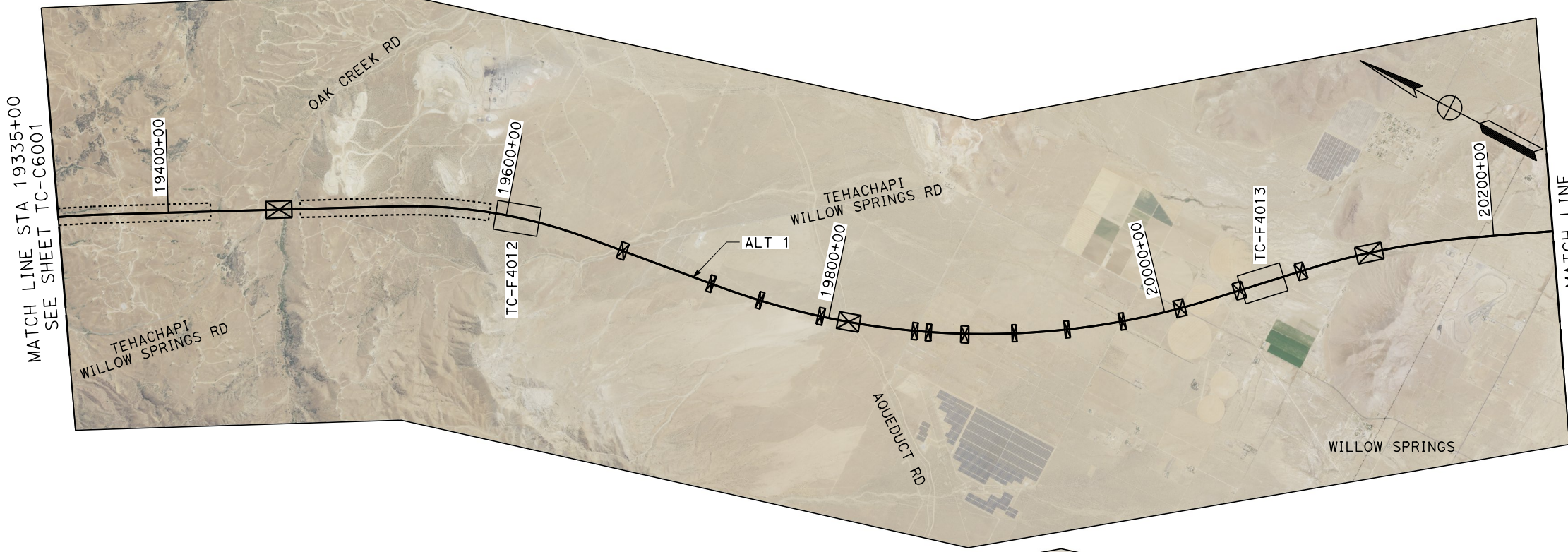

REV	DATE	BY	CHK	APP	DESCRIPTION

DESIGNED BY
J. MEREDITH
DRAWN BY
J. MEREDITH
CHECKED BY
S. LANDOLT
IN CHARGE
G. CAMPBELL
DATE
01/29/2021

RECORD SET
PEPD
SUBMITTAL

NOT FOR
CONSTRUCTION



CALIFORNIA HIGH-SPEED RAIL PROJECT
BAKERSFIELD TO PALMDALE

ALTERNATIVE 1
GENERAL
KEY MAP
SHEET 2 OF 2

CONTRACT NO.
HSR13-44
DRAWING NO.
TC-C6002
SCALE
AS SHOWN
SHEET NO.
1000

Projects\701206.00_CHSRBP\00_CADD\Sheet_Files\TC\BP-TC-C6003

5:30:30 AM

1/20/2021

_ics_user_17609

ALTERNATIVE 2

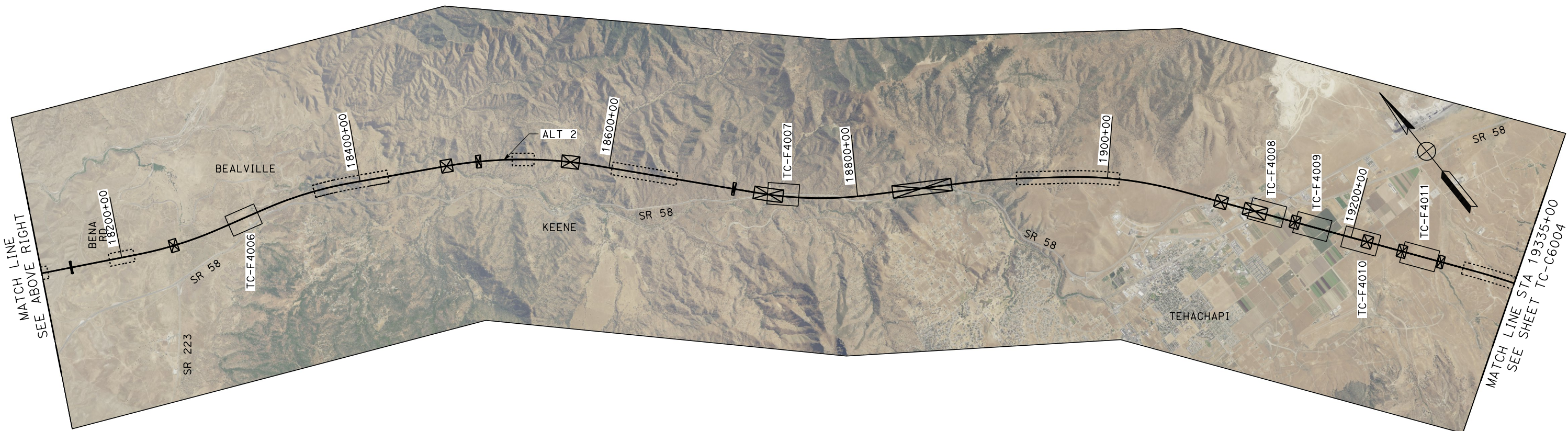
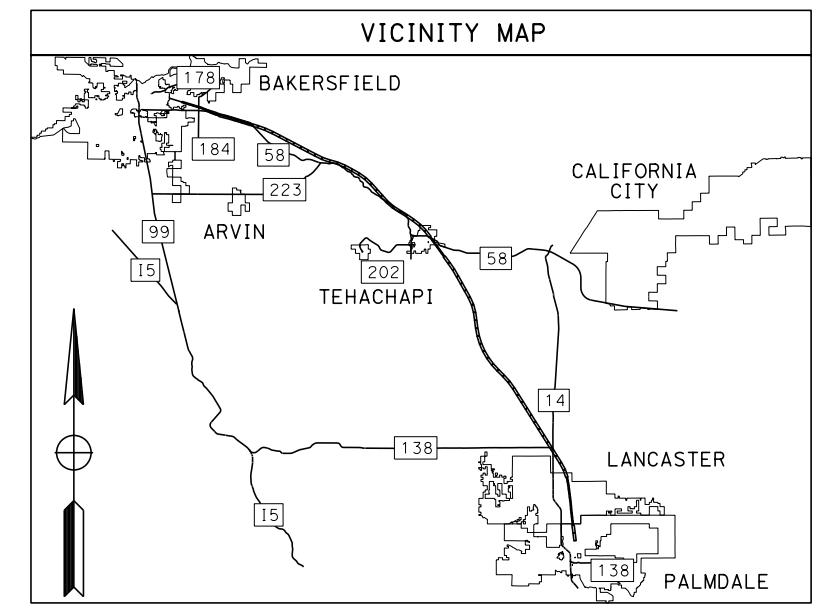
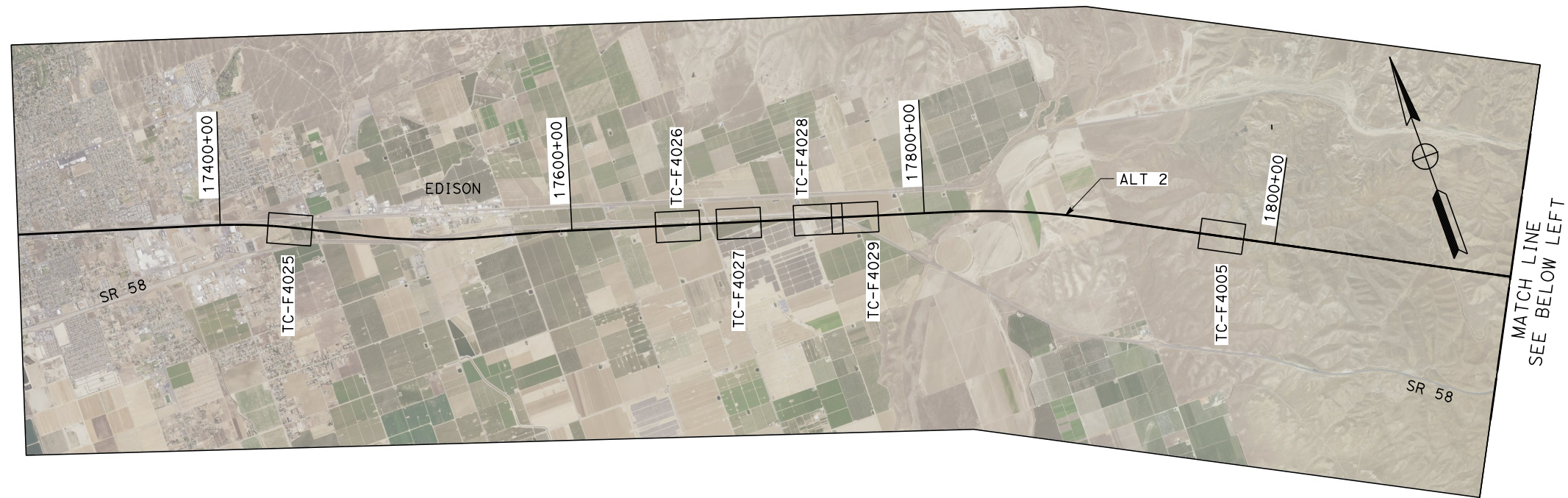

REV	DATE	BY	CHK	APP	DESCRIPTION

DESIGNED BY
J. MEREDITH
DRAWN BY
J. MEREDITH
CHECKED BY
S. LANDOLT
IN CHARGE
G. CAMPBELL
DATE
01/29/2021

**RECORD SET
PEPD
SUBMITTAL**

**NOT FOR
CONSTRUCTION**



**CALIFORNIA HIGH-SPEED RAIL PROJECT
BAKERSFIELD TO PALMDALE**

ALTERNATIVE 2
GENERAL
KEY MAP
SHEET 1 OF 2

CONTRACT NO.
HSR13-44
DRAWING NO.
TC-C6003
SCALE
AS SHOWN
SHEET NO.
1001

ALTERNATIVE 2

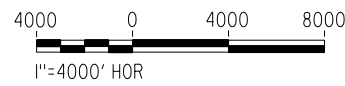
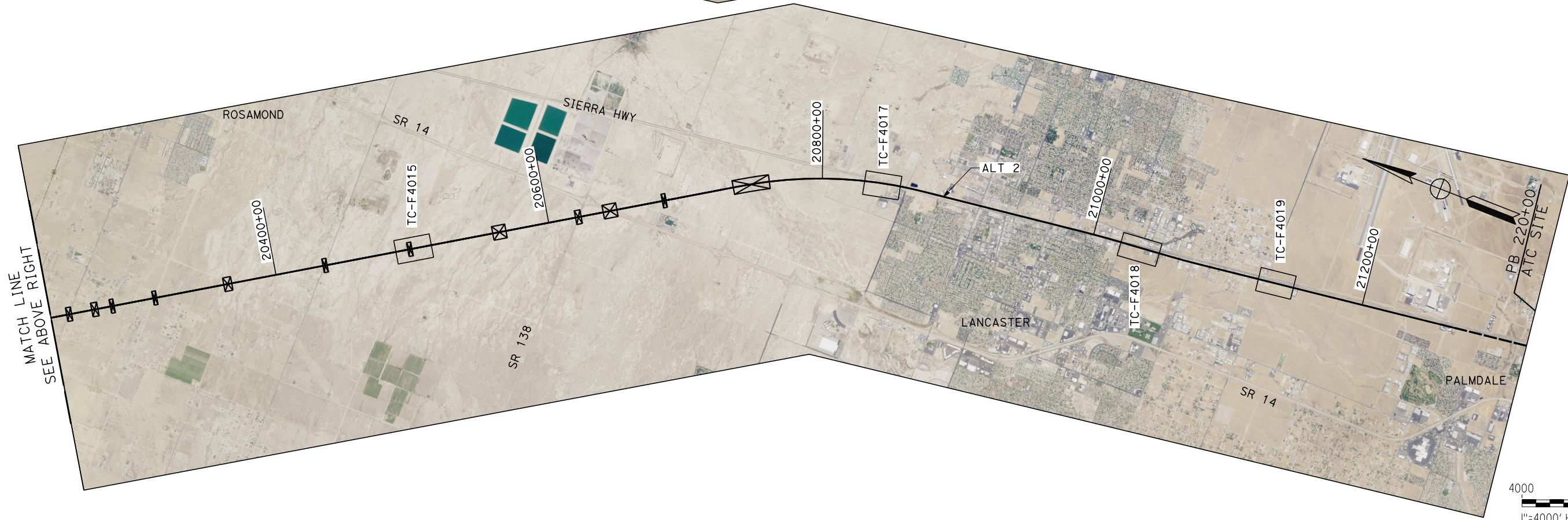
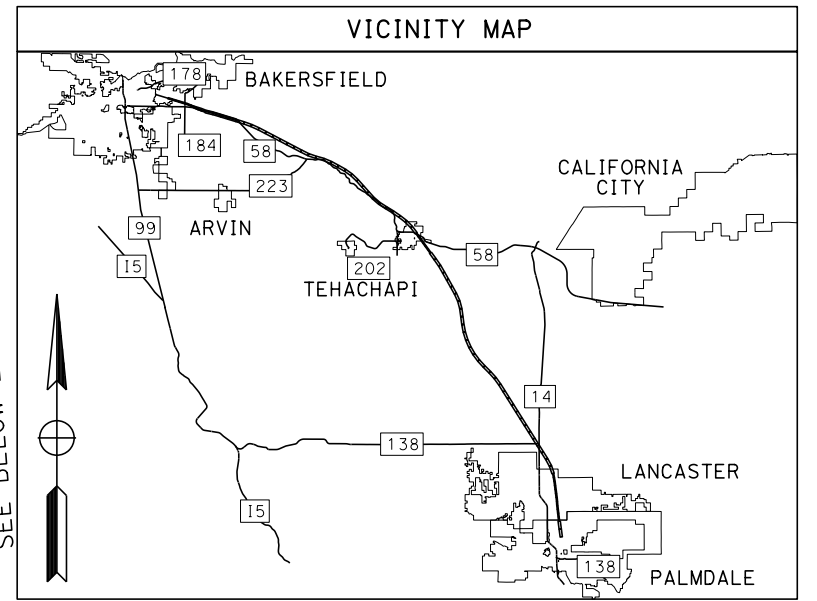
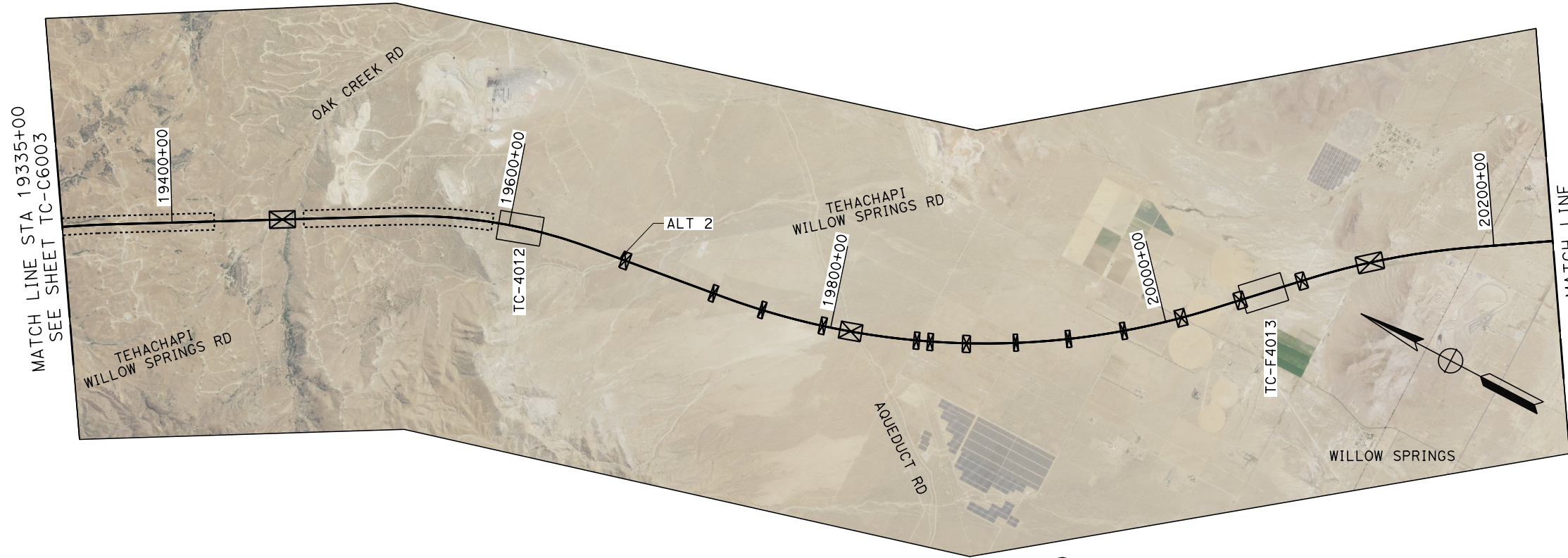

Projects\701206.00_CHSRBP\00_CADD\Sheet Files\TC\BP-TC-C6004

5:35:34 AM

1/20/2021

ics_user_17609

REV	DATE	BY	CHK	APP	DESCRIPTION

DESIGNED BY
J. MEREDITH

DRAWN BY
J. MEREDITH

CHECKED BY
S. LANDOLT

IN CHARGE
G. CAMPBELL

DATE
01/29/2021

RECORD SET

PEPD

SUBMITTAL

NOT FOR

CONSTRUCTION



CALIFORNIA HIGH-SPEED RAIL PROJECT

BAKERSFIELD TO PALMDALE

ALTERNATIVE 2

GENERAL

KEY MAP

SHEET 2 OF 2

CONTRACT NO.
HSR13-44

DRAWING NO.
TC-C6004

SCALE
AS SHOWN

SHEET NO.
1002

_ics_user_117609 1/20/2021 6:08:51 AM Projects\701206.00_CHSRBP\00_CADD\CCNM_Option D\Sheets\TC\BP-TC-B0202

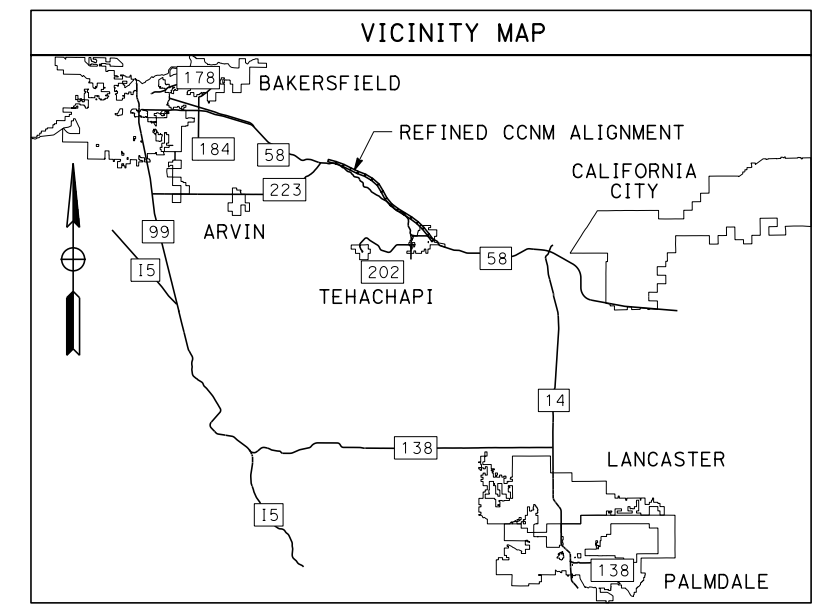

REFINED CCNM DESIGN OPTION

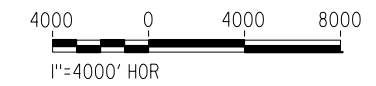
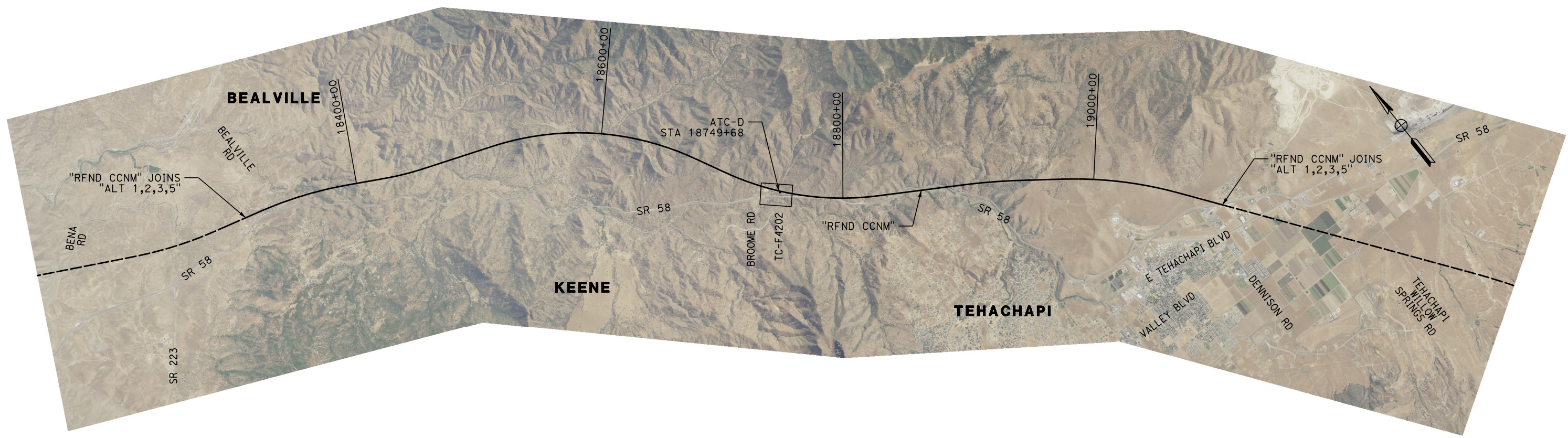

REV	DATE	BY	CHK	APP	DESCRIPTION

DESIGNED BY
A. CARSON
 DRAWN BY
A. CARSON
 CHECKED BY
S. LANDOLT
 IN CHARGE
G. CAMPBELL
 DATE
01/29/2021

RECORD SET
PEPD
SUBMITTAL

NOT FOR
CONSTRUCTION



CALIFORNIA HIGH-SPEED RAIL PROJECT
BAKERSFIELD TO PALMDALE
 REFINED CCNM DESIGN OPTION
 AUTOMATIC TRAIN CONTROL GENERAL
 KEY MAP

CONTRACT NO.
HSR13-44
 DRAWING NO.
TC-B0202
 SCALE
AS SHOWN
 SHEET NO.
1003

1/20/2021 5:16:40 AM I:\cs_user_17609\Projects\701206_00_CHSRBP\00_CADD\Sheet_Files\TC\BP-TC-D0001

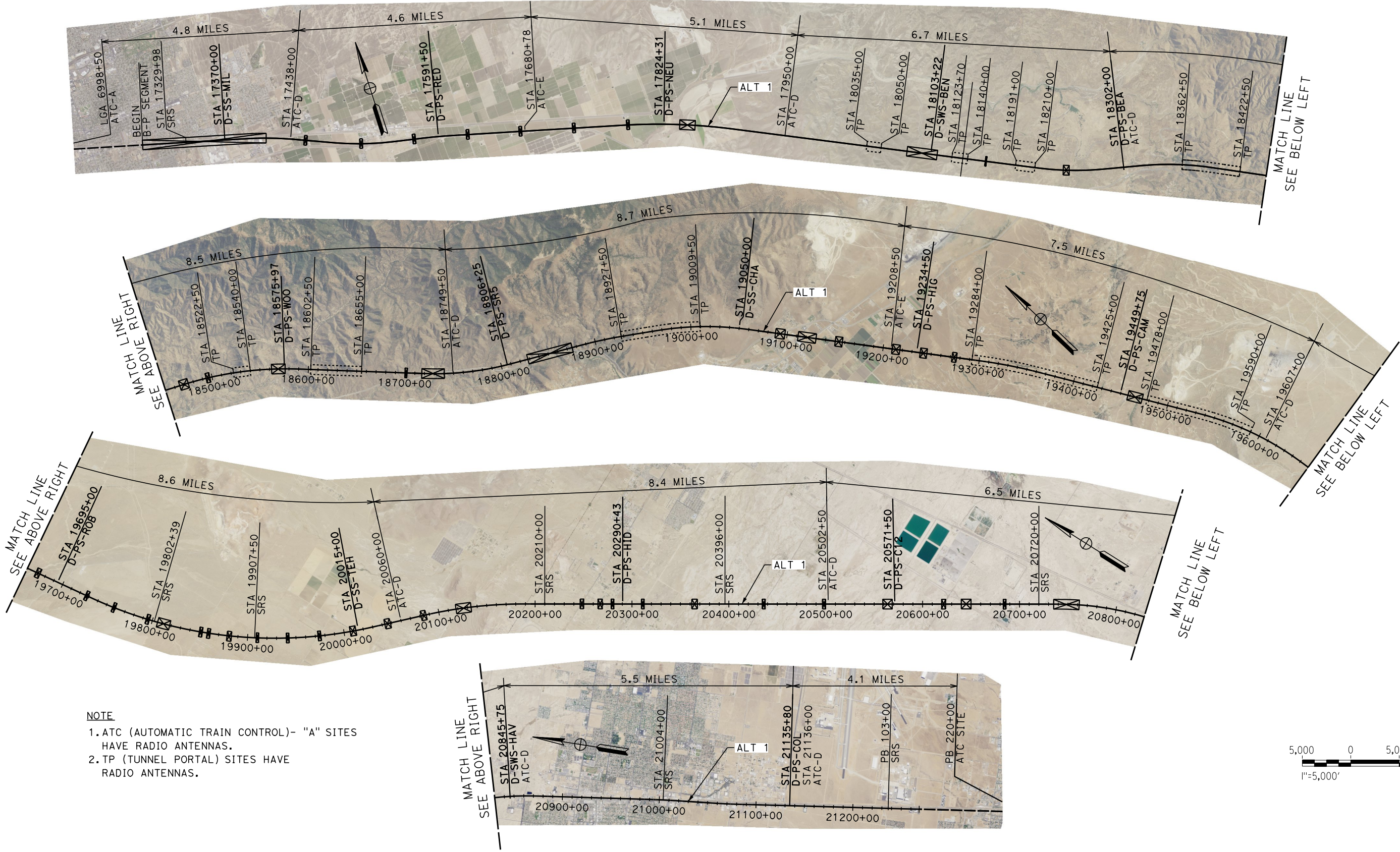

NOTE
 1. ATC (AUTOMATIC TRAIN CONTROL)- "A" SITES HAVE RADIO ANTENNAS.
 2. TP (TUNNEL PORTAL) SITES HAVE RADIO ANTENNAS.



REV	DATE	BY	CHK	APP	DESCRIPTION

DESIGNED BY
J. MEREDITH
 DRAWN BY
J. MEREDITH
 CHECKED BY
S. LANDOLT
 IN CHARGE
G. CAMPBELL
 DATE
01/29/2021

RECORD SET
PEPD
SUBMITTAL

NOT FOR
CONSTRUCTION



CALIFORNIA HIGH-SPEED RAIL PROJECT
BAKERSFIELD TO PALMDALE
 ALTERNATIVE 1
 AUTOMATIC TRAIN CONTROL LAYOUT

CONTRACT NO.
HSR13-44
 DRAWING NO.
TC-D0001
 SCALE
AS SHOWN
 SHEET NO.
1004

1/20/2021 5:11:50:03 AM I:\cs_user_17609\Projects\701206_00_CHSRBP\00_CADD\Sheet_Files\TC\BP-TC-D0002

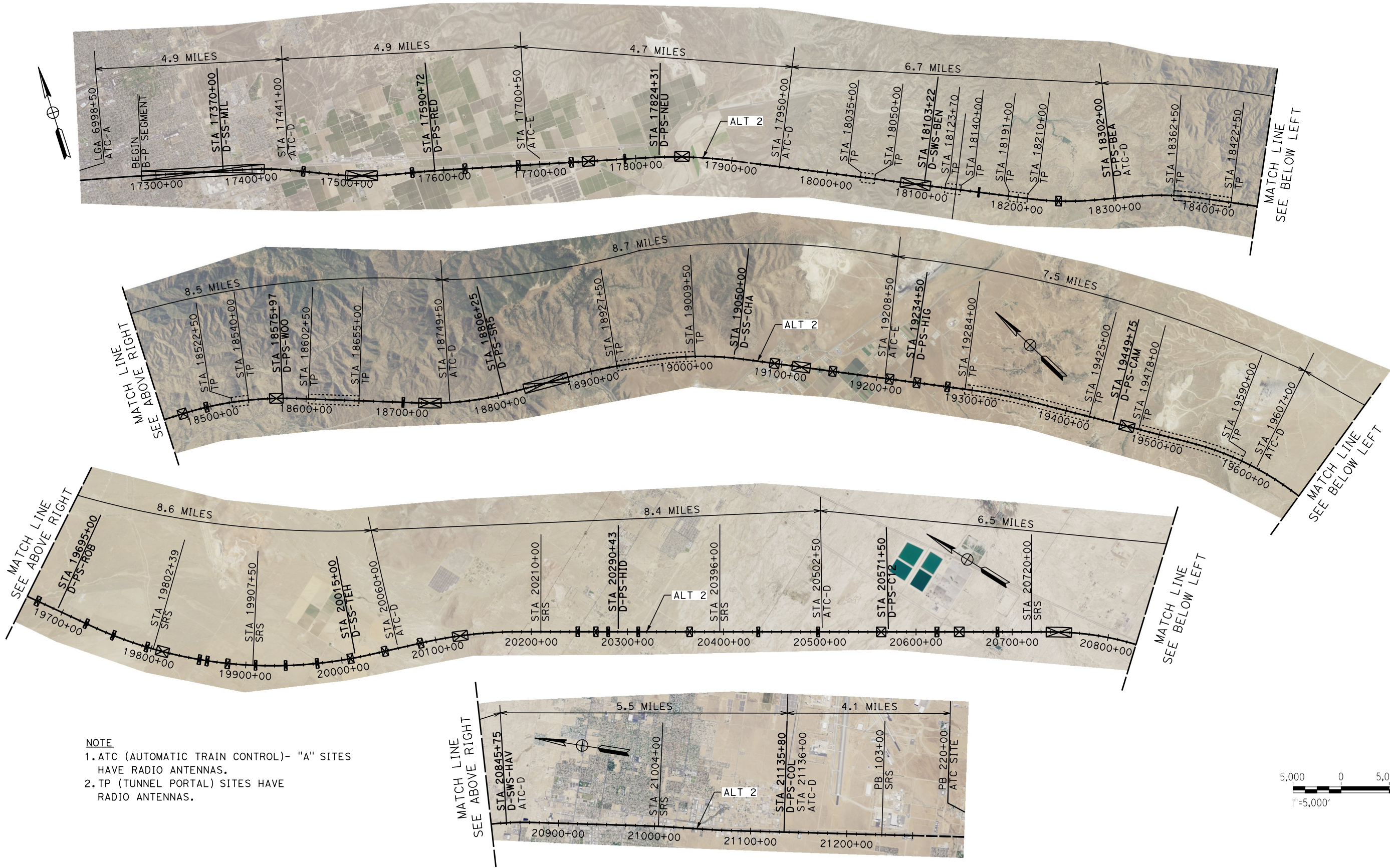

NOTE
 1. ATC (AUTOMATIC TRAIN CONTROL)- "A" SITES HAVE RADIO ANTENNAS.
 2. TP (TUNNEL PORTAL) SITES HAVE RADIO ANTENNAS.



REV	DATE	BY	CHK	APP	DESCRIPTION

DESIGNED BY
J. MEREDITH
 DRAWN BY
J. MEREDITH
 CHECKED BY
S. LANDOLT
 IN CHARGE
G. CAMPBELL
 DATE
01/29/2021

RECORD SET
PEPD
SUBMITTAL

NOT FOR
CONSTRUCTION



CALIFORNIA HIGH-SPEED RAIL PROJECT
BAKERSFIELD TO PALMDALE
 ALTERNATIVE 2
 AUTOMATIC TRAIN CONTROL LAYOUT

CONTRACT NO.
HSR13-44
 DRAWING NO.
TC-D0002
 SCALE
AS SHOWN
 SHEET NO.
1005

REFINED CCNM DESIGN OPTION

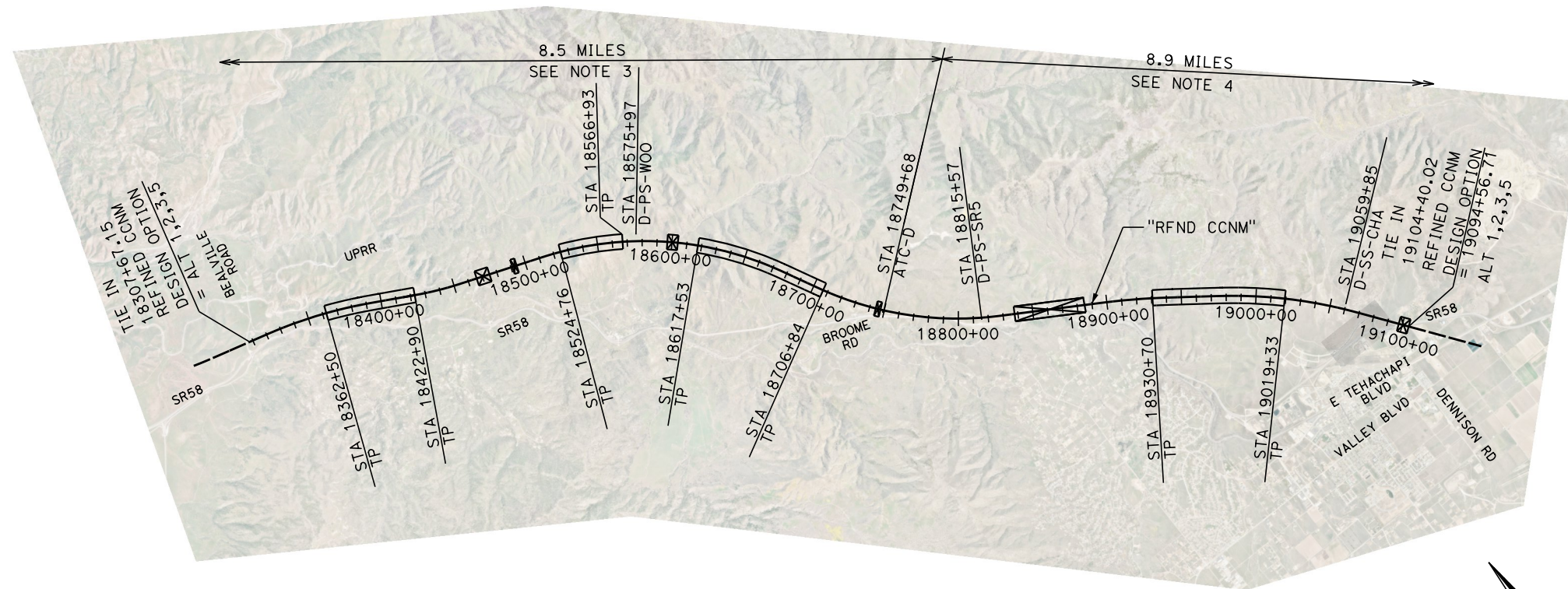

NOTES:

1. TP (TUNNEL PORTAL) SITES HAVE RADIO ANTENNAS
2. TP (TUNNEL PORTAL) SITE 18566+93 USES ANTENNA FROM PS#2.
3. SEE "ALT 1,2,3,5" FOR ATC-D STA 18302+00.
4. SEE "ALT 1,2,3,5" FOR ATC-E STA 19208+50.

Projects\701206.00_CHSRBP\00_CADD\CCNM Option D\Sheets\TC\BP-TC-B0203

6:42:04 AM

1/20/2021

REV	DATE	BY	CHK	APP	DESCRIPTION

DESIGNED BY
A. CARSON

DRAWN BY
A. CARSON

CHECKED BY
S. LANDOLT

IN CHARGE
G. CAMPBELL

DATE
01/29/2021

RECORD SET
PEPD
SUBMITTAL

NOT FOR
CONSTRUCTION



CALIFORNIA HIGH-SPEED RAIL PROJECT
BAKERSFIELD TO PALMDALE
REFINED CCNM DESIGN OPTION
AUTOMATIC TRAIN CONTROL LAYOUT

CONTRACT NO.
HSR13-44

DRAWING NO.
TC-B0203

SCALE
AS SHOWN

SHEET NO.
1006

Projects\701206_00_CHSRBP\00_CADD\Sheet Files\TC\BP-TC-F4025

5:33:19 AM

1/20/2021

ics_user_17609

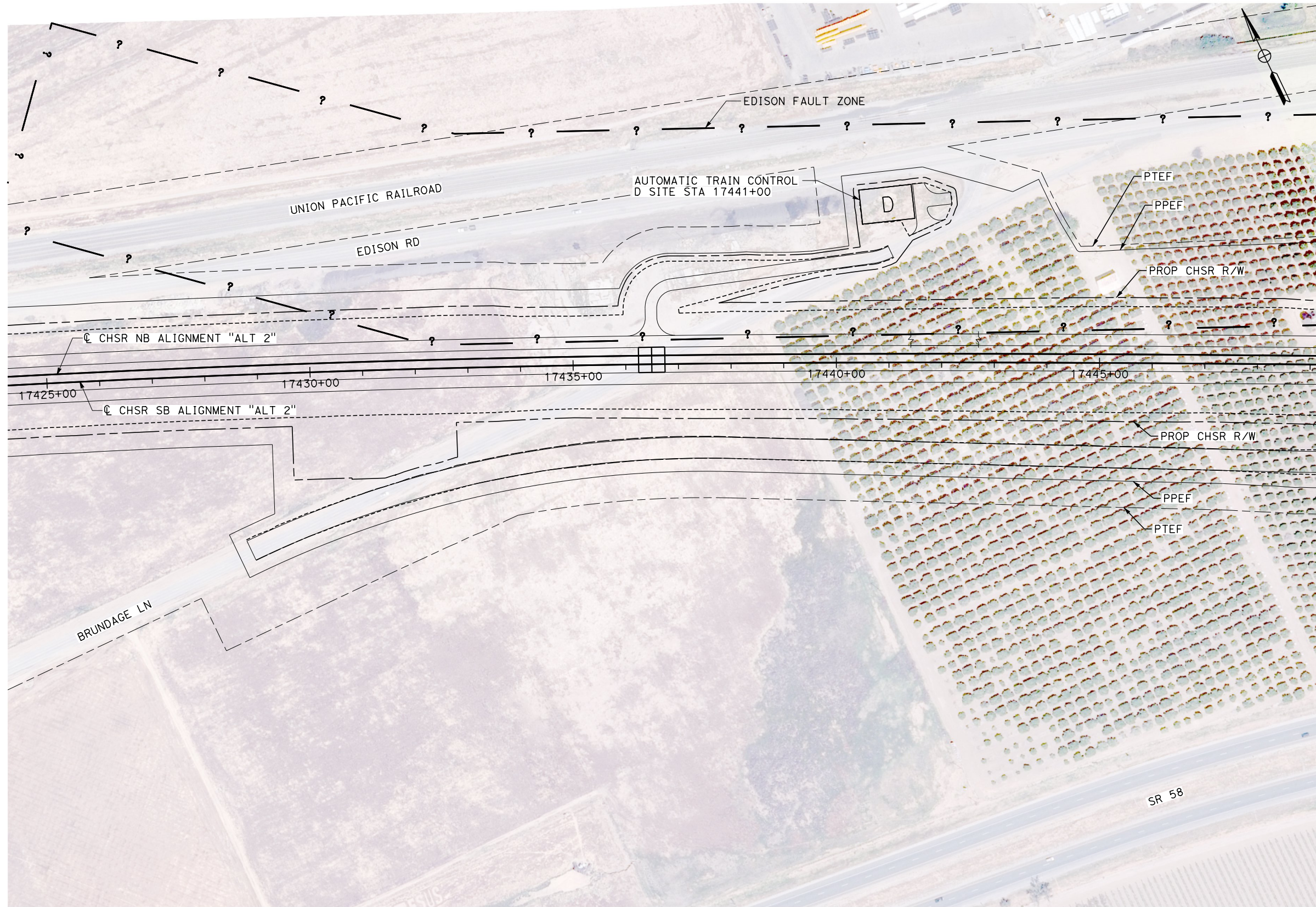

NOTE
1. SITE D SIZE: 100' X 65'

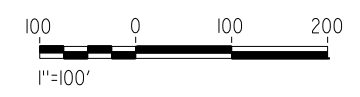

PLAN

REV	DATE	BY	CHK	APP	DESCRIPTION

DESIGNED BY
J. MEREDITH
DRAWN BY
J. MEREDITH
CHECKED BY
S. LANDOLT
IN CHARGE
G. CAMPBELL
DATE
01/29/2021

RECORD SET
PEPD
SUBMITTAL

NOT FOR
CONSTRUCTION



CALIFORNIA HIGH-SPEED RAIL PROJECT
BAKERSFIELD TO PALMDALE
ALTERNATIVE 2
AUTOMATIC TRAIN CONTROL SITE PLAN
ATC-D SITE 17441+00

CONTRACT NO.
HSR13-44
DRAWING NO.
TC-F4025
SCALE
AS SHOWN
SHEET NO.
1007

Projects\701206_00_CHSRBP\00_CADD\Sheet_Files\TC\BP-TC-F4026

5:27:52 AM

1/20/2021

jcs_user_17609

NOTE
1. SITE B SIZE: 30' X 35'

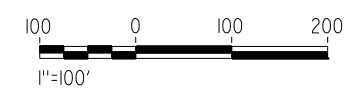
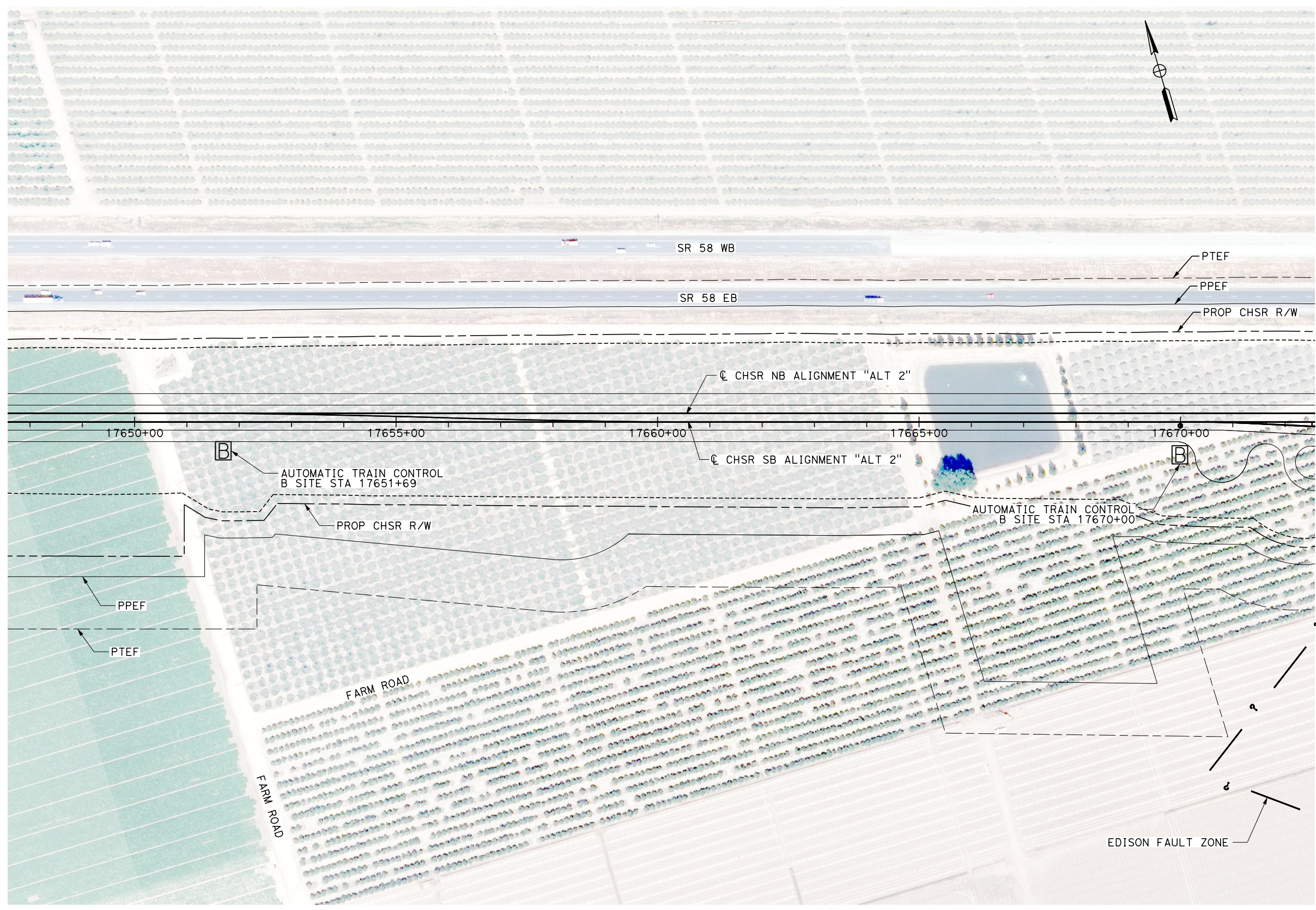

PLAN

REV	DATE	BY	CHK	APP	DESCRIPTION

DESIGNED BY
J. MEREDITH

DRAWN BY
J. MEREDITH

CHECKED BY
S. LANDOLT

IN CHARGE
G. CAMPBELL

DATE
01/29/2021

RECORD SET
PEPD
SUBMITTAL

NOT FOR
CONSTRUCTION



CALIFORNIA HIGH-SPEED RAIL PROJECT
BAKERSFIELD TO PALMDALE

ALTERNATIVE 2
AUTOMATIC TRAIN CONTROL SITE PLAN
ATC-B SITES 17651+69, 17670+00

CONTRACT NO.
HSR13-44

DRAWING NO.
TC-F4026

SCALE
AS SHOWN

SHEET NO.
1008

Projects\701206_00_CHSRBP\00_CADD\Sheet_Files\TC\BP-TC-F4027
 1/20/2021 5:22:45 AM
 jcs_user_17609

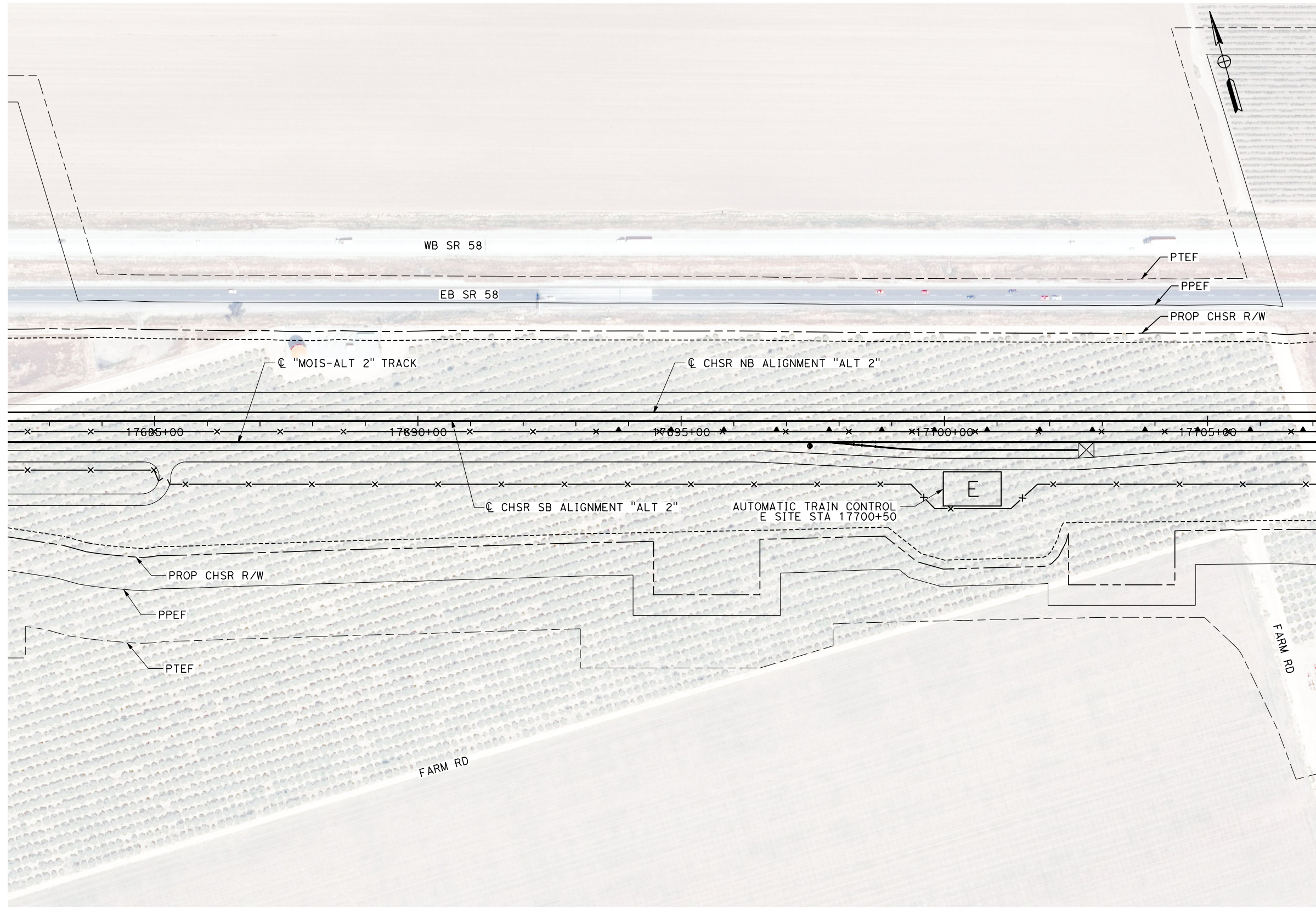

NOTE
 1. SITE E SIZE: 110' X 65'

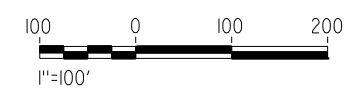

PLAN

REV	DATE	BY	CHK	APP	DESCRIPTION

DESIGNED BY
J. MEREDITH
 DRAWN BY
J. MEREDITH
 CHECKED BY
S. LANDOLT
 IN CHARGE
G. CAMPBELL
 DATE
01/29/2021

**RECORD SET
 PEPD
 SUBMITTAL**

**NOT FOR
 CONSTRUCTION**



**CALIFORNIA HIGH-SPEED RAIL PROJECT
 BAKERSFIELD TO PALMDALE**

ALTERNATIVE 2
 AUTOMATIC TRAIN CONTROL SITE PLAN
 ATC-E SITE 17700+50

CONTRACT NO.
HSR13-44

DRAWING NO.
TC-F4027

SCALE
AS SHOWN

SHEET NO.
1009

Projects\701206_00_CHSRBP\00_CADD\Sheet_Files\TC\BP-TC-F4028
 1/20/2021 5:32:58 AM
 jcs_user_17609

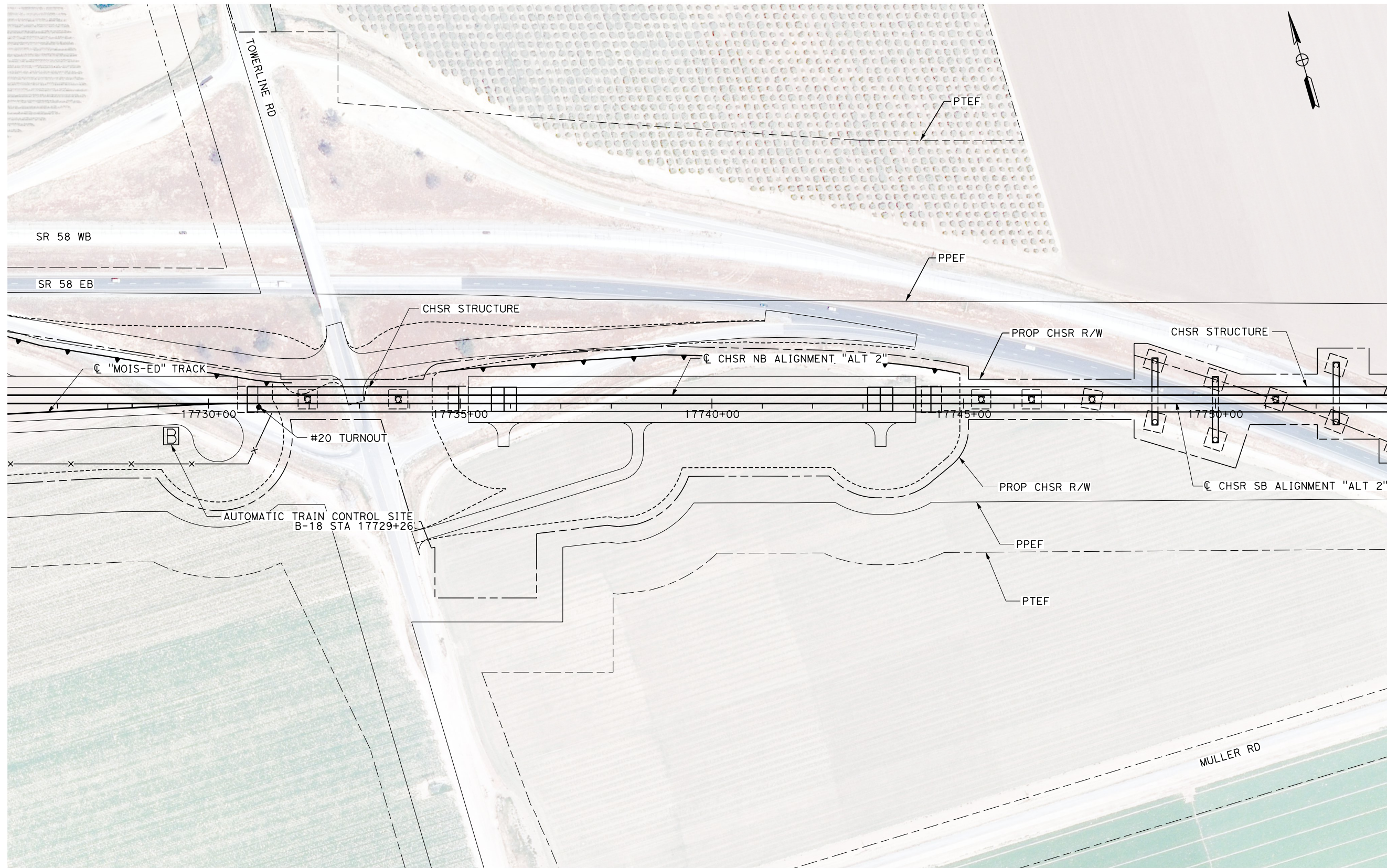

NOTE
 1. SITE B SIZE: 30' X 35'

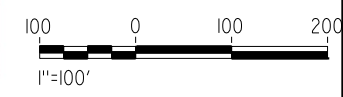

PLAN

REV	DATE	BY	CHK	APP	DESCRIPTION

DESIGNED BY
J. MEREDITH
 DRAWN BY
J. MEREDITH
 CHECKED BY
S. LANDOLT
 IN CHARGE
G. CAMPBELL
 DATE
01/29/2021

**RECORD SET
 PEPD
 SUBMITTAL**

**NOT FOR
 CONSTRUCTION**



**CALIFORNIA HIGH-SPEED RAIL PROJECT
 BAKERSFIELD TO PALMDALE**

ALTERNATIVE 2
 AUTOMATIC TRAIN CONTROL SITE PLAN
 ATC-B SITE 17729+26

CONTRACT NO.
HSR13-44

DRAWING NO.
TC-F4028

SCALE
AS SHOWN

SHEET NO.
1010

Projects\701206_00_CHSRBP\00_CADD\Sheet_Files\TC\BP-TC-F4029

5:39:23 AM

1/20/2021

ics_user_17609

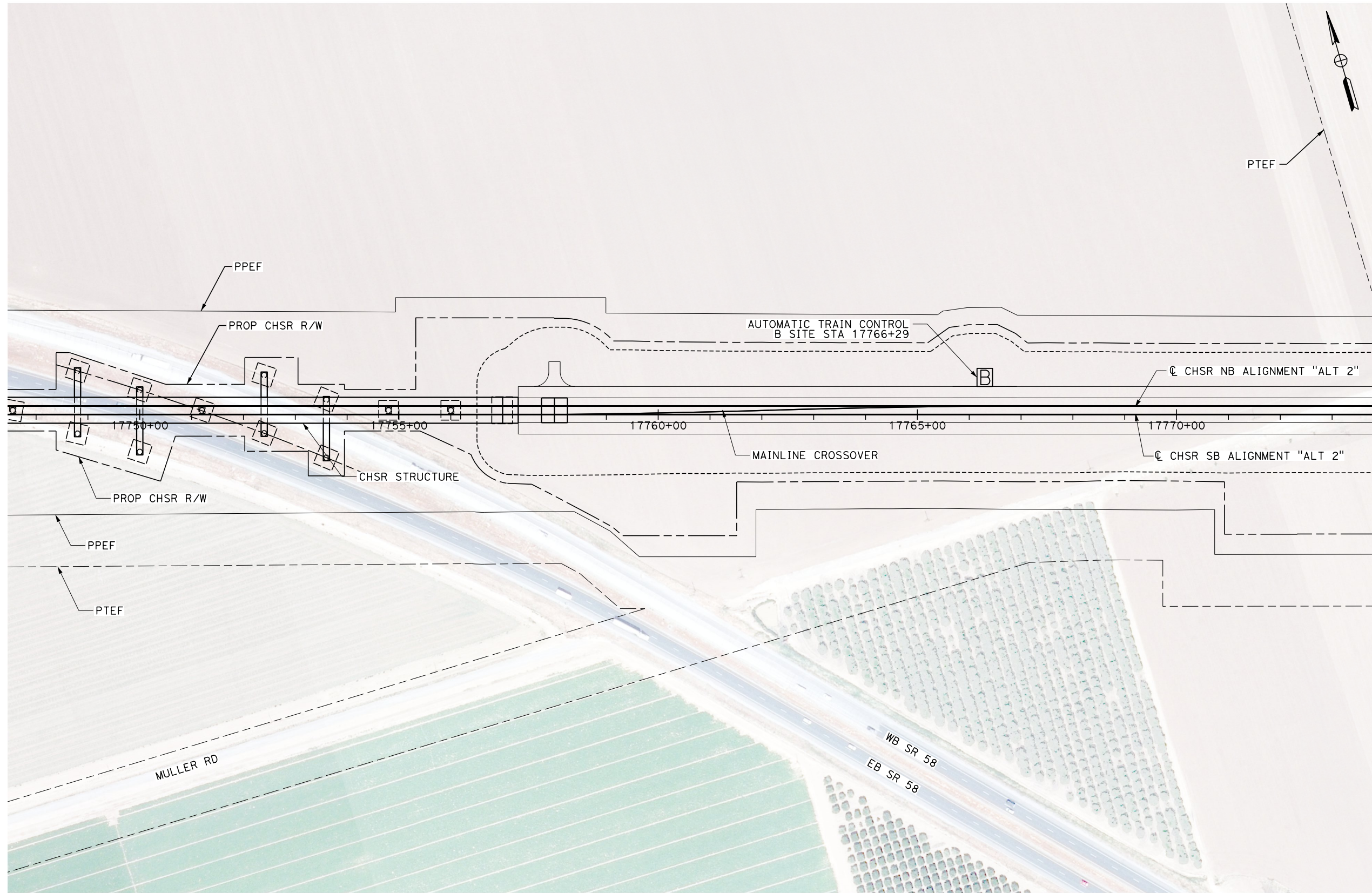

NOTE
1. SITE B SIZE: 30' X 35'

PLAN

REV	DATE	BY	CHK	APP	DESCRIPTION

DESIGNED BY
J. MEREDITH
DRAWN BY
J. MEREDITH
CHECKED BY
S. LANDOLT
IN CHARGE
G. CAMPBELL
DATE
01/29/2021

**RECORD SET
PEPD
SUBMITTAL**

**NOT FOR
CONSTRUCTION**



**CALIFORNIA HIGH-SPEED RAIL PROJECT
BAKERSFIELD TO PALMDALE**

ALTERNATIVE 2
AUTOMATIC TRAIN CONTROL SITE PLAN
ATC-B SITE 17766+29

CONTRACT NO.
HSR13-44
DRAWING NO.
TC-F4029
SCALE
AS SHOWN
SHEET NO.
1011

Projects\701206_00_CHSRBP\00_CADD\Sheet Files\TC\BP-TC-F4005

5:17:39 AM

1/20/2021

jcs_user_17609

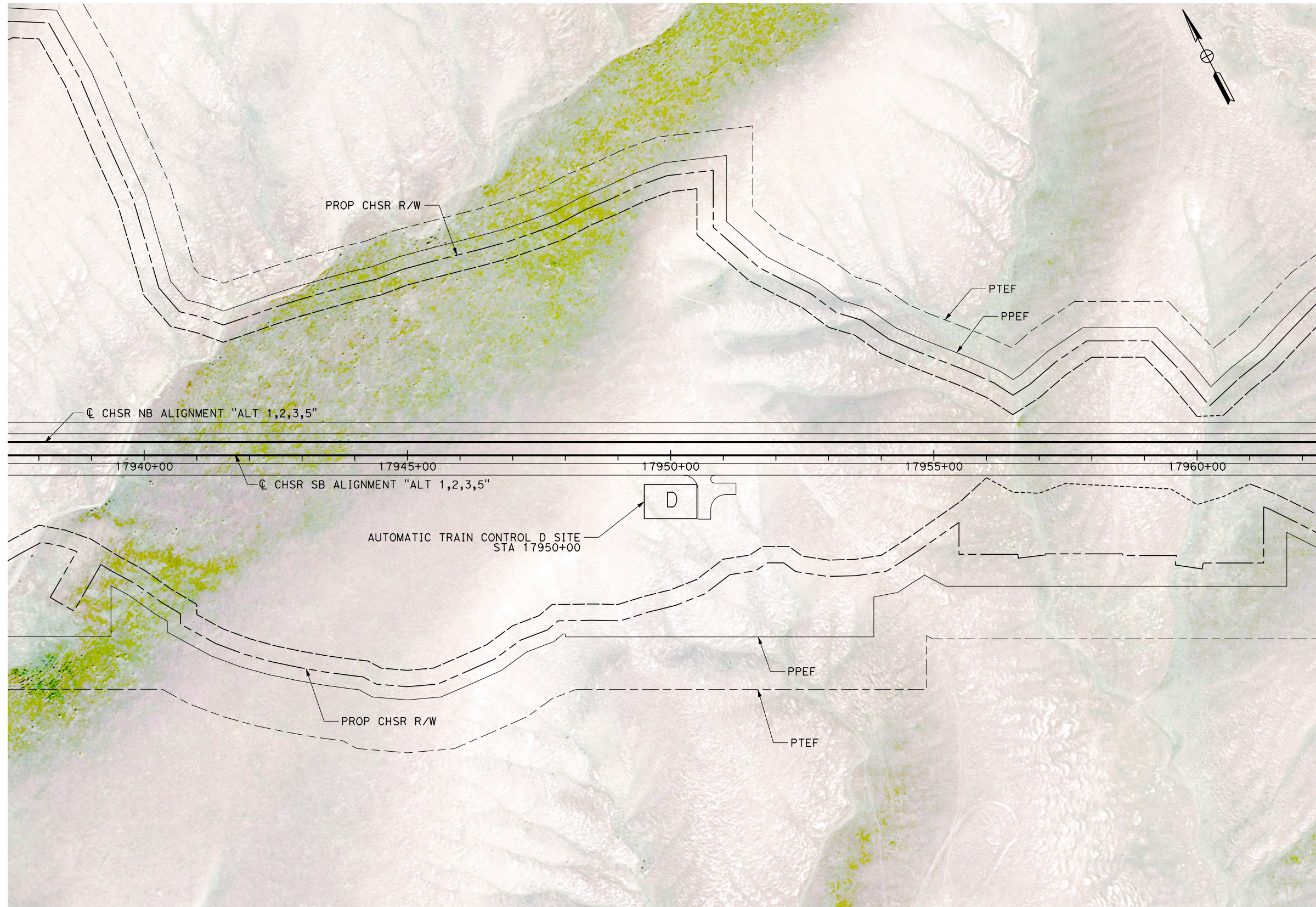

NOTE
 1. SITE D SIZE: 100' X 65'



PLAN

REV	DATE	BY	CHK	APP	DESCRIPTION

DESIGNED BY
J. MEREDITH
 DRAWN BY
J. MEREDITH
 CHECKED BY
S. LANDOLT
 IN CHARGE
G. CAMPBELL
 DATE
01/29/2021

**RECORD SET
 PEPD
 SUBMITTAL**

**NOT FOR
 CONSTRUCTION**

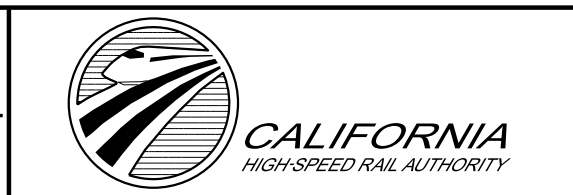

**CALIFORNIA HIGH-SPEED RAIL PROJECT
 BAKERSFIELD TO PALMDALE**
 ALTERNATIVE 1,2,3,5
 AUTOMATIC TRAIN CONTROL SITE PLAN
 ATC-D SITE 17950+00

CONTRACT NO.
HSR13-44
 DRAWING NO.
TC-F4005
 SCALE
AS SHOWN
 SHEET NO.
1012

Projects\701206_00_CHSRBP\00_CADD\Sheet_Files\TC\BP-TC-F4006

5:34:15 AM

1/20/2021

jcs_user_17609

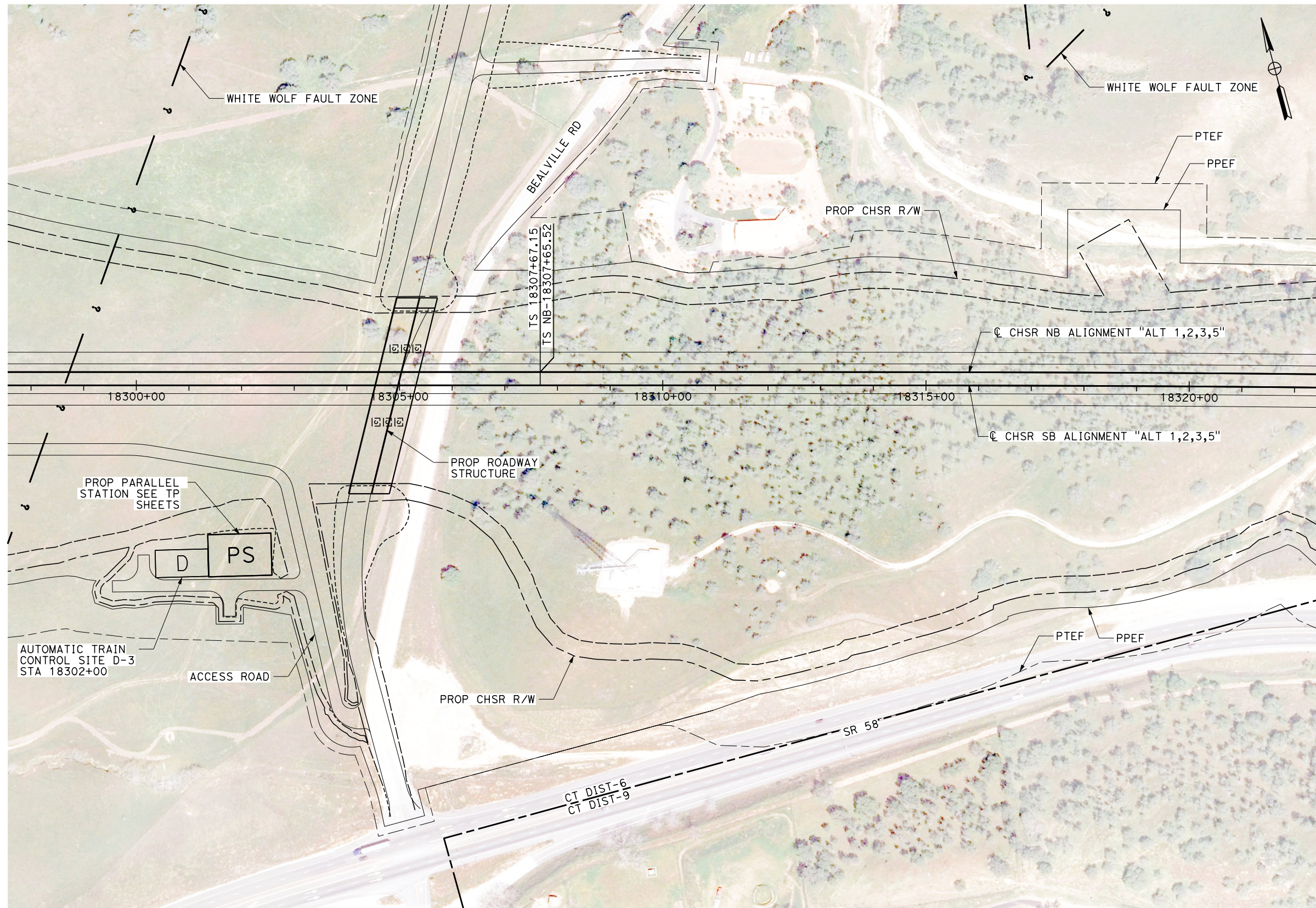

NOTE
1. SITE D SIZE: 100' X 65'

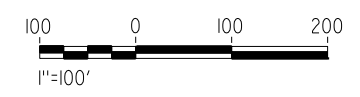

PLAN

REV	DATE	BY	CHK	APP	DESCRIPTION

DESIGNED BY
J. MEREDITH
DRAWN BY
J. MEREDITH
CHECKED BY
S. LANDOLT
IN CHARGE
G. CAMPBELL
DATE
01/29/2021

**RECORD SET
PEPD
SUBMITTAL**

**NOT FOR
CONSTRUCTION**



**CALIFORNIA HIGH-SPEED RAIL PROJECT
BAKERSFIELD TO PALMDALE**

ALTERNATIVE 1,2,3,5
AUTOMATIC TRAIN CONTROL SITE PLAN
ATC-D SITE 18302+00

CONTRACT NO.
HSR13-44
DRAWING NO.
TC-F4006
SCALE
AS SHOWN
SHEET NO.
1013

Projects\701206\00_CHSRBP\00_CADD\CCNM_Option D\Sheets\TC\BP-TC-F4201
 6:27:26 AM
 1/20/2021
 _ics_user_117609

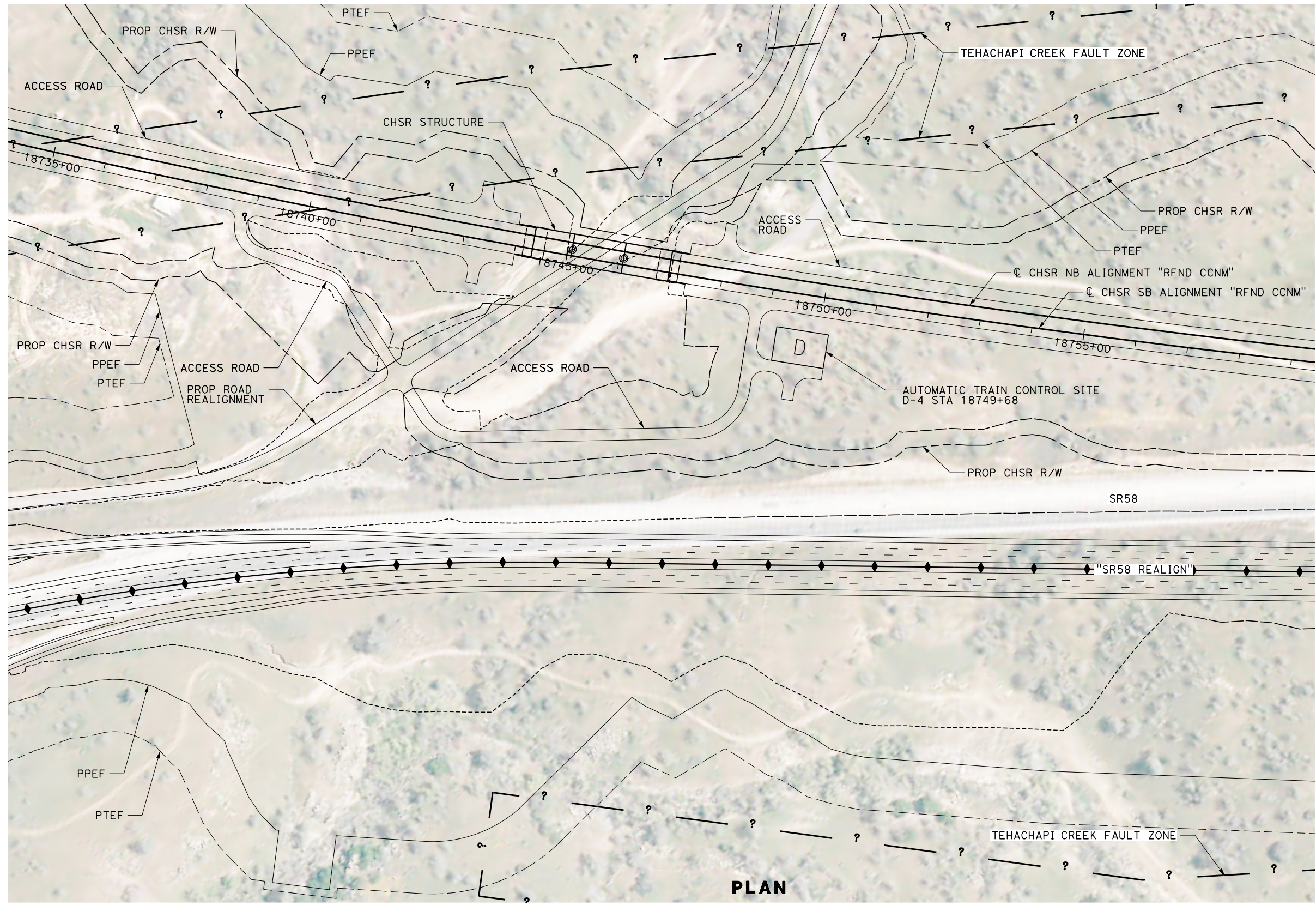

PLAN

REV	DATE	BY	CHK	APP	DESCRIPTION

DESIGNED BY
A. CARSON
 DRAWN BY
A. CARSON
 CHECKED BY
S. LANDOLT
 IN CHARGE
G. CAMPBELL
 DATE
01/29/2021

RECORD SET
PEPD
SUBMITTAL

NOT FOR
CONSTRUCTION



CALIFORNIA HIGH-SPEED RAIL PROJECT
BAKERSFIELD TO PALMDALE
 REFINED CCNM DESIGN OPTION
 AUTOMATIC TRAIN CONTROL SITE PLAN
 SITE @ 18749+68

CONTRACT NO.
 HSR13-44
 DRAWING NO.
 TC-F4201
 SCALE
 AS SHOWN
 SHEET NO.
 1014

Projects\701206.00_CHSRBP\00_CADD\Sheet_Files\TC\BP-TC-F4008

5:34:45 AM

1/20/2021

ics_user_17609

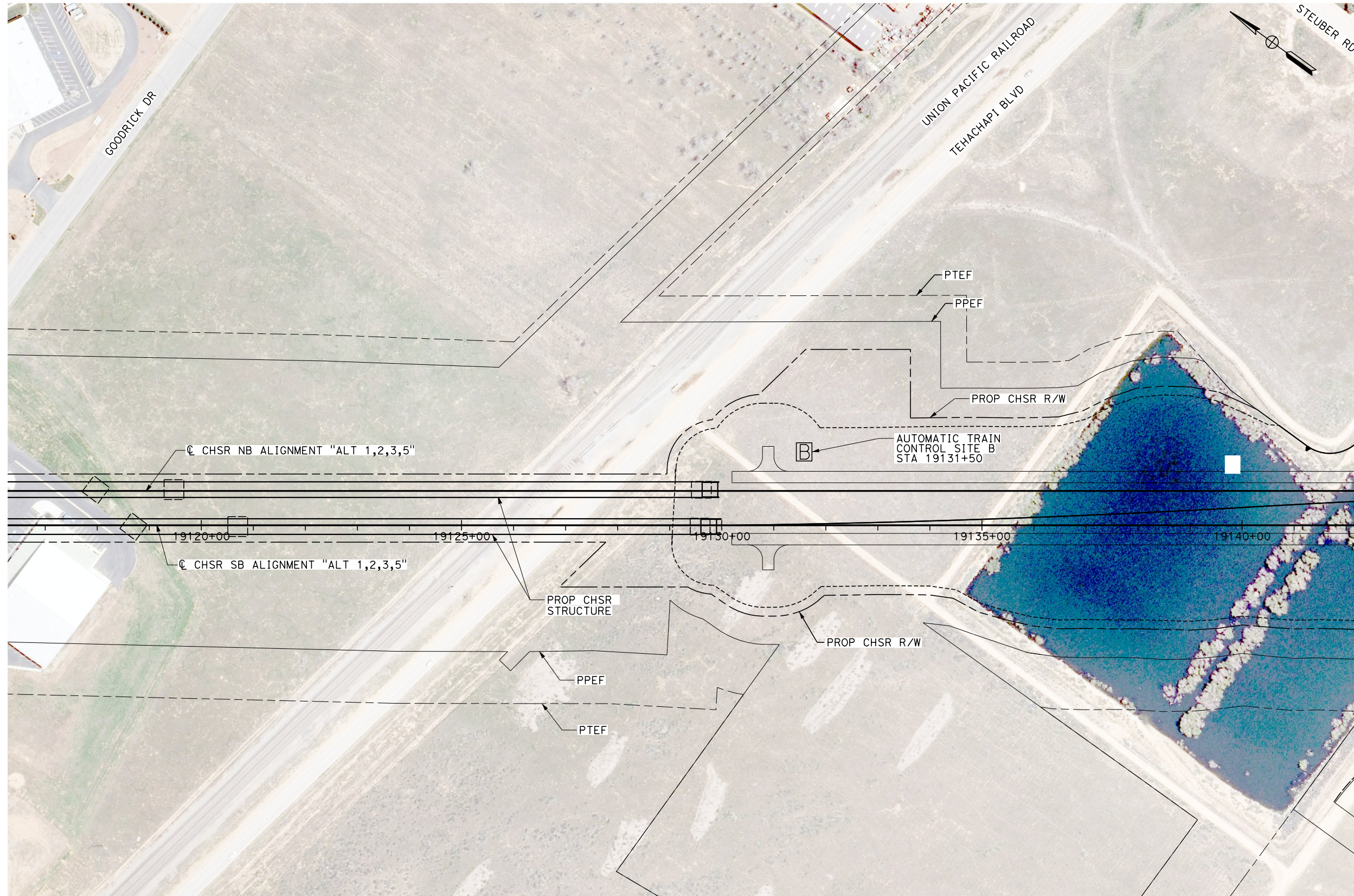

NOTE
 1. SITE B SIZE: 30' X 35'

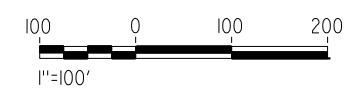

PLAN

REV	DATE	BY	CHK	APP	DESCRIPTION

DESIGNED BY
J. MEREDITH
 DRAWN BY
J. MEREDITH
 CHECKED BY
S. LANDOLT
 IN CHARGE
G. CAMPBELL
 DATE
01/29/2021

**RECORD SET
 PEPD
 SUBMITTAL**

**NOT FOR
 CONSTRUCTION**



**CALIFORNIA HIGH-SPEED RAIL PROJECT
 BAKERSFIELD TO PALMDALE**
 ALTERNATIVE 1,2,3,5
 AUTOMATIC TRAIN CONTROL SITE PLAN
 ATC-B SITES 19131+50

CONTRACT NO.
HSR13-44
 DRAWING NO.
TC-F4008
 SCALE
AS SHOWN
 SHEET NO.
1015

Projects\701206.00_CHSRBP\00_CADD\Sheet Files\TC\BP-TC-F4009

5:20:46 AM

1/20/2021

jcs_user_17609

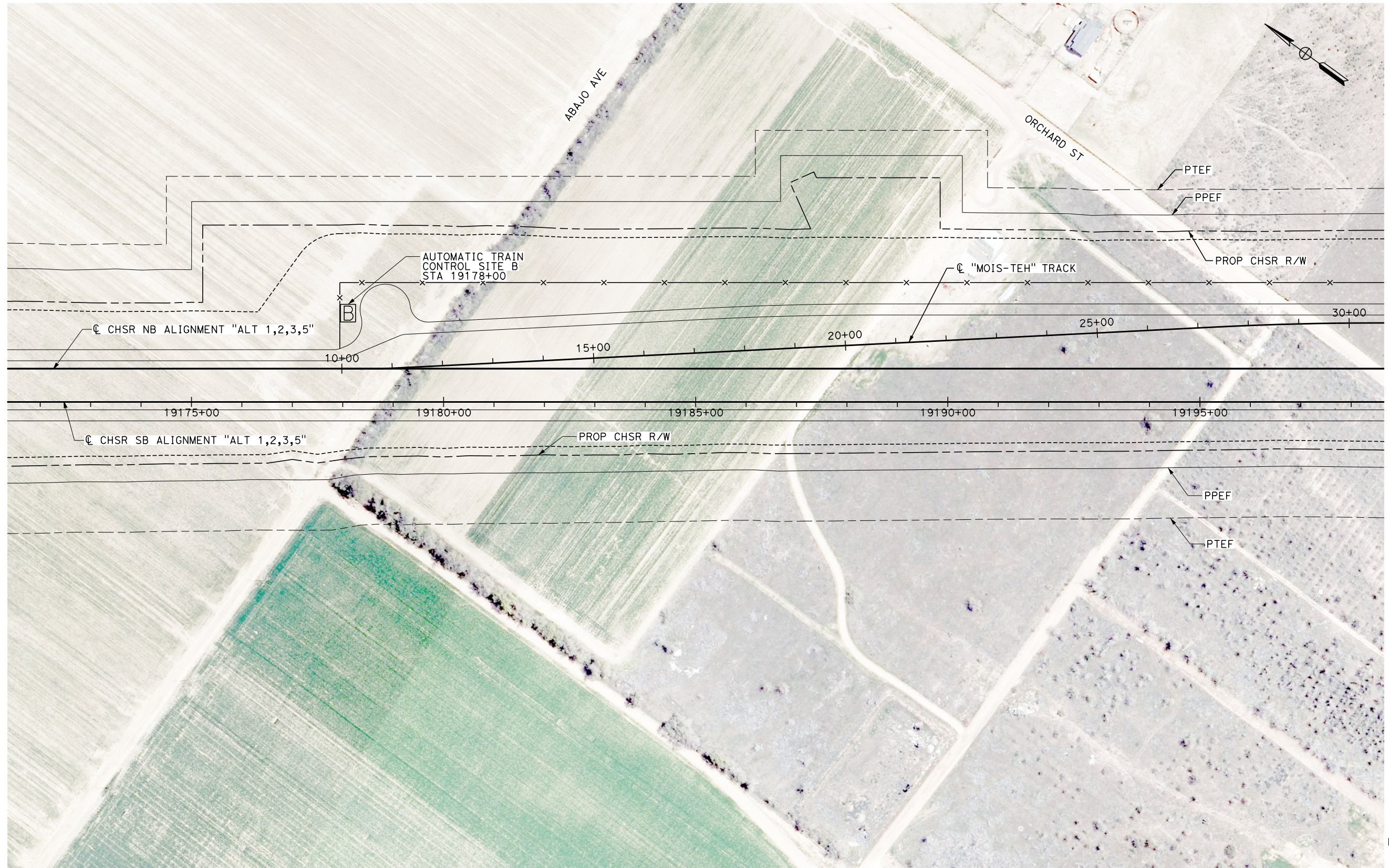

NOTE
1. SITE B SIZE: 30' X 35'

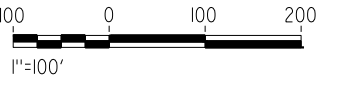

PLAN

REV	DATE	BY	CHK	APP	DESCRIPTION

DESIGNED BY
J. MEREDITH
DRAWN BY
J. MEREDITH
CHECKED BY
S. LANDOLT
IN CHARGE
G. CAMPBELL
DATE
01/29/2021

**RECORD SET
PEPD
SUBMITTAL**

**NOT FOR
CONSTRUCTION**



**CALIFORNIA HIGH-SPEED RAIL PROJECT
BAKERSFIELD TO PALMDALE**
ALTERNATIVE 1,2,3,5
AUTOMATIC TRAIN CONTROL SITE PLAN
ATC-B SITE 19178+00

CONTRACT NO.
HSR13-44
DRAWING NO.
TC-F4009
SCALE
AS SHOWN
SHEET NO.
1016